

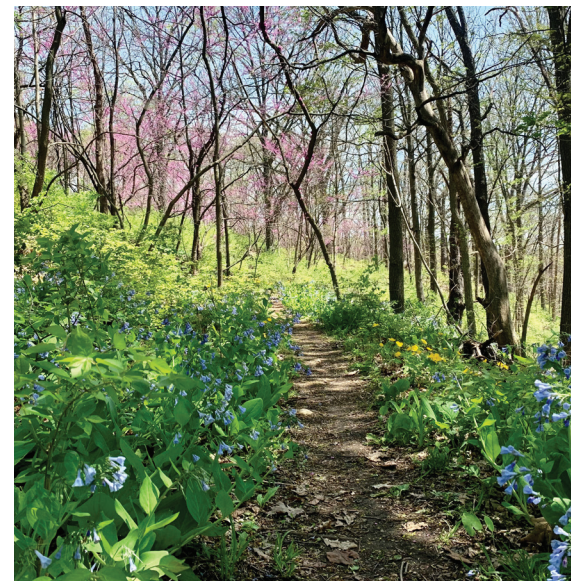

# VISIT EVERY PARK CHALLENGE

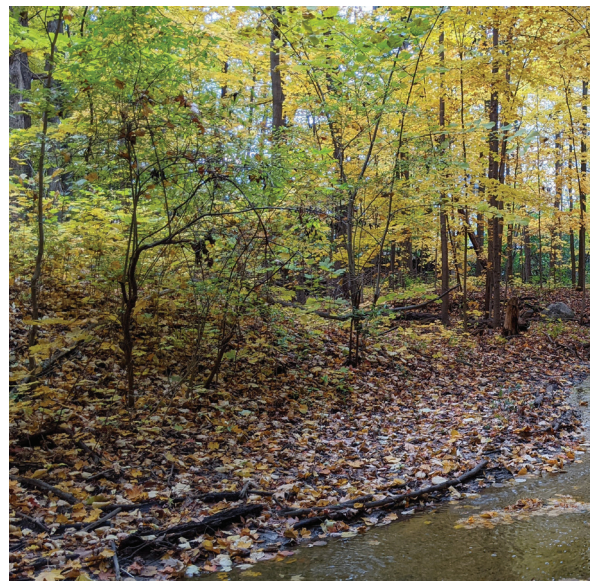
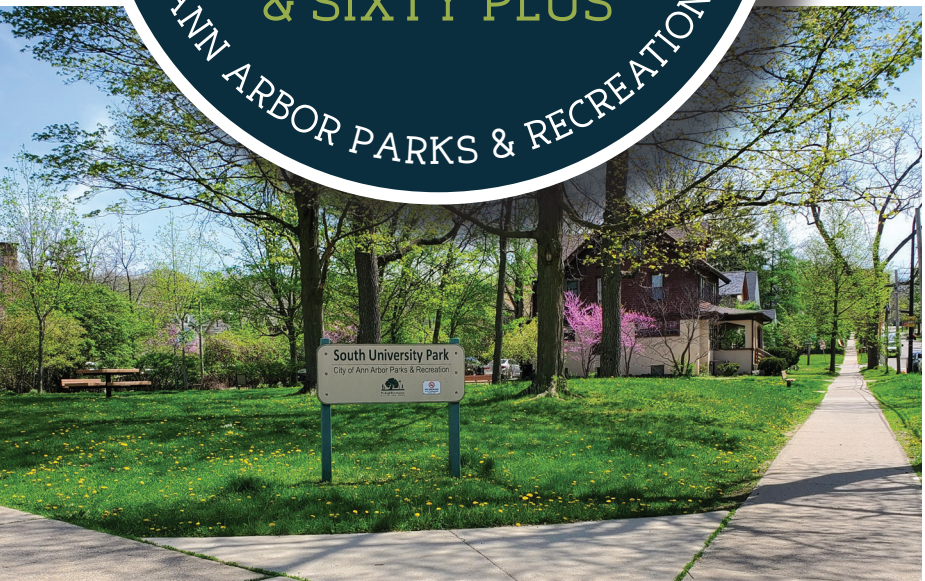

*Spend more time in the Ann Arbor parks*

**You may be surprised to learn how many parks you have already been to, and how many are awaiting your visit!**

**160+ PARK PROPERTIES**  
Neighborhood parks, natural areas, recreation facilities and other properties with environmental value.

To find individual park information such as access points, parking and amenities, visit the [Parks and Places](#) page:

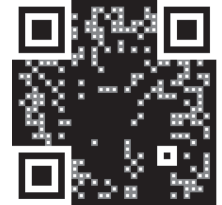

Keep track of your progress using the [VEP checklist](#) on the next page! Tag us on our social media accounts when you're visiting a park or natural area.



[A2GIVE365](#)

*Facebook*



[GIVE365](#)

*Instagram*



[A2GIVE365](#)

*Twitter*

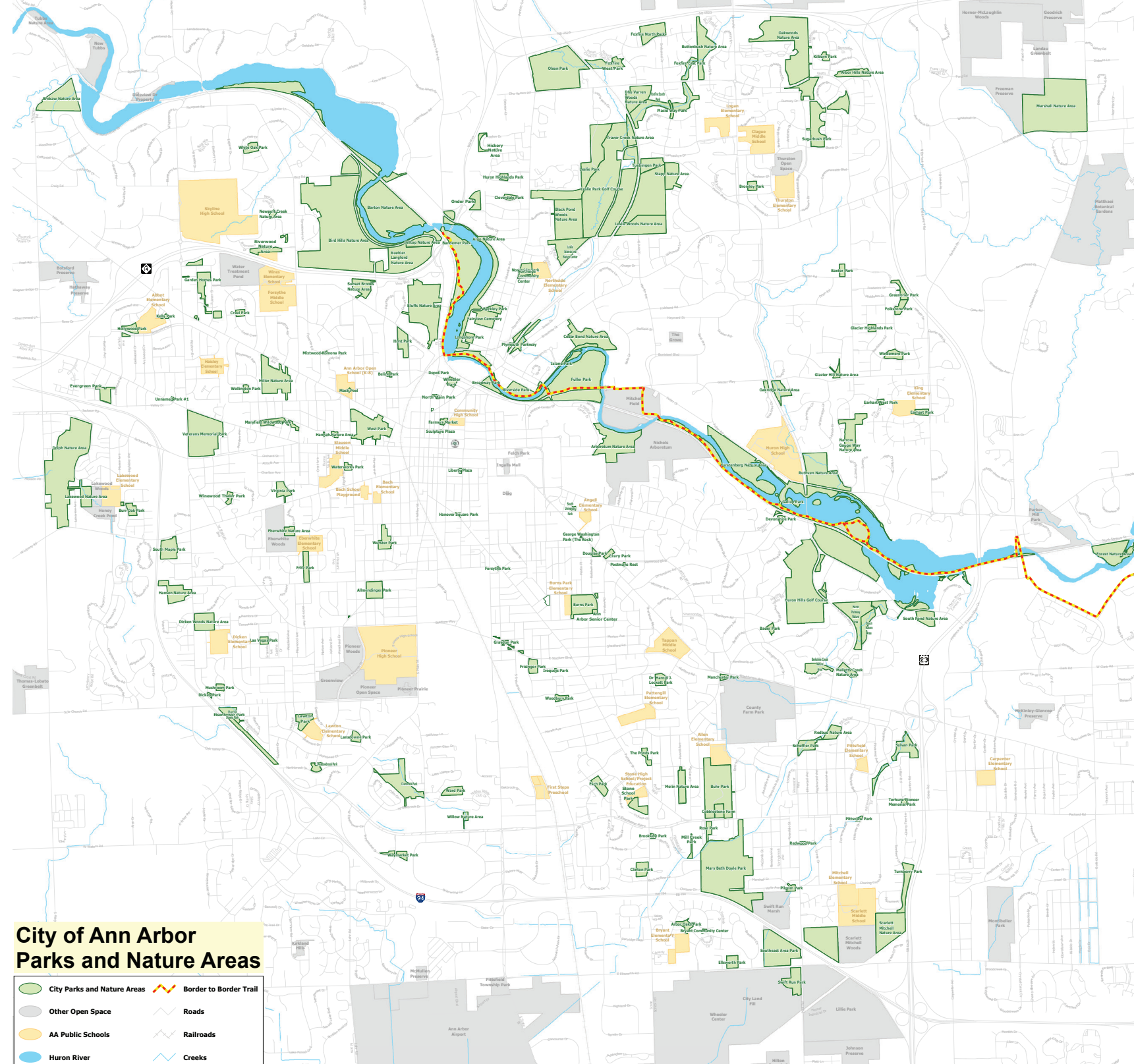

**City of Ann Arbor Parks and Nature Areas**

- City Parks and Nature Areas
- AA Public Schools
- Other Open Space
- Huron River
- - - Border to Border Trail
- Roads
- Railroads
- Creeks

# TRACK YOUR PROGRESS: *Check a box each time you visit a park and nature area!*

- |   |  |   |  |
|---|--|---|--|
| <input type="checkbox"/> <a href="#">Allmendinger Park</a>              | <input type="checkbox"/> <a href="#">Dr. Harold J. Lockett Park</a>        | <input type="checkbox"/> <a href="#">Kelly Park</a>                           | <input type="checkbox"/> <a href="#">Redbud Nature Area</a> 🚶              |
| <input type="checkbox"/> <a href="#">Ann Arbor Senior Center</a>        | <input type="checkbox"/> <a href="#">Earhart Park</a>                      | <input type="checkbox"/> <a href="#">Kempf House</a>                          | <input type="checkbox"/> <a href="#">Redwood Park</a>                      |
| <input type="checkbox"/> <a href="#">Arbor Hills Nature Area</a> 🚶      | <input type="checkbox"/> <a href="#">Earhart West Park</a>                 | <input type="checkbox"/> <a href="#">Kilburn Park</a>                         | <input type="checkbox"/> <a href="#">Riverside Park</a> 🚶                  |
| <input type="checkbox"/> <a href="#">Arbor Oaks Park</a> 🚶              | <input type="checkbox"/> <a href="#">Eberbach Cultural Arts Building</a>   | <input type="checkbox"/> <a href="#">Kuebler Langford Nature Area</a> 🚶       | <input type="checkbox"/> <a href="#">Riverwood Nature Area</a>             |
| <input type="checkbox"/> <a href="#">Arboretum Nature Area</a> 🚶        | <input type="checkbox"/> <a href="#">Eberwhite Nature Area</a>             | <input type="checkbox"/> <a href="#">Lakewood Nature Area</a> 🚶               | <input type="checkbox"/> <a href="#">Rose Park</a>                         |
| <input type="checkbox"/> <a href="#">Argo Nature Area</a>               | <input type="checkbox"/> <a href="#">Eisenhower Park</a>                   | <input type="checkbox"/> <a href="#">Lansdowne Park</a>                       | <input type="checkbox"/> <a href="#">Ruthven Nature Area</a> 🚶             |
| <input type="checkbox"/> <a href="#">Bader Park</a>                     | <input type="checkbox"/> <a href="#">Ellsworth Park</a>                    | <input type="checkbox"/> <a href="#">Las Vegas Park</a>                       | <input type="checkbox"/> <a href="#">Scarlett Mitchell Nature Area</a>     |
| <input type="checkbox"/> <a href="#">Bandemer Park</a> 🚶                | <input type="checkbox"/> <a href="#">Esch Park</a>                         | <input type="checkbox"/> <a href="#">Lawton Park</a>                          | <input type="checkbox"/> <a href="#">Scheffler Park</a>                    |
| <input type="checkbox"/> <a href="#">Barton Nature Area</a> 🚶           | <input type="checkbox"/> <a href="#">Evergreen Park</a>                    | <input type="checkbox"/> <a href="#">Leslie Park</a> 🚶                        | <input type="checkbox"/> <a href="#">Sculpture Plaza</a>                   |
| <input type="checkbox"/> <a href="#">Baxter Park</a>                    | <input type="checkbox"/> <a href="#">Fairview Cemetery</a>                 | <input type="checkbox"/> <a href="#">Leslie Park Golf Course</a>              | <input type="checkbox"/> <a href="#">South Maple Park</a>                  |
| <input type="checkbox"/> <a href="#">Beckley Park</a>                   | <input type="checkbox"/> <a href="#">Ann Arbor Farmers Market</a>          | <input type="checkbox"/> <a href="#">Leslie Science &amp; Nature Center</a> 🚶 | <input type="checkbox"/> <a href="#">South Pond Nature Area/NAP Office</a> |
| <input type="checkbox"/> <a href="#">Belize Park</a>                    | <input type="checkbox"/> <a href="#">Folkstone Park</a>                    | <input type="checkbox"/> <a href="#">Leslie Woods Nature Area</a> 🚶           | <input type="checkbox"/> <a href="#">South University Park</a>             |
| <input type="checkbox"/> <a href="#">Berkshire Creek Nature Area</a> ●  | <input type="checkbox"/> <a href="#">Forest Nature Area</a> 🚶              | <input type="checkbox"/> <a href="#">Liberty Plaza</a>                        | <input type="checkbox"/> <a href="#">Southeast Area Park</a> 🚶             |
| <input type="checkbox"/> <a href="#">Bird Hills Nature Area</a> 🚶       | <input type="checkbox"/> <a href="#">Forsythe Park</a>                     | <input type="checkbox"/> <a href="#">Longshore Park</a>                       | <input type="checkbox"/> <a href="#">Stapp Nature Area</a> 🚶               |
| <input type="checkbox"/> <a href="#">Black Pond Woods Nature Area</a> 🚶 | <input type="checkbox"/> <a href="#">Foxfire East Park</a> ●               | <input type="checkbox"/> <a href="#">Mack Indoor Pool</a>                     | <input type="checkbox"/> <a href="#">Stone School Park</a>                 |
| <input type="checkbox"/> <a href="#">Bluffs Nature Area</a> 🚶           | <input type="checkbox"/> <a href="#">Foxfire North Park</a>                | <input type="checkbox"/> <a href="#">Malletts Creek Nature Area</a> ●         | <input type="checkbox"/> <a href="#">Sugarbush Park</a> 🚶                  |
| <input type="checkbox"/> <a href="#">Braun Nature Area</a> ●            | <input type="checkbox"/> <a href="#">Foxfire South Park</a> ●              | <input type="checkbox"/> <a href="#">Manchester Park</a>                      | <input type="checkbox"/> <a href="#">Sunset Brooks Nature Area</a> 🚶       |
| <input type="checkbox"/> <a href="#">Broadway Park</a> 🐾                | <input type="checkbox"/> <a href="#">Foxfire West Park</a> ●               | <input type="checkbox"/> <a href="#">Marshall Nature Area</a> 🚶               | <input type="checkbox"/> <a href="#">Swift Run Park</a> 🐾                  |
| <input type="checkbox"/> <a href="#">Brokaw Nature Area</a> 🚶           | <input type="checkbox"/> <a href="#">Frisinger Park</a>                    | <input type="checkbox"/> <a href="#">Mary Beth Doyle Park</a> 🚶               | <input type="checkbox"/> <a href="#">Sylvan Park</a> 🚶                     |
| <input type="checkbox"/> <a href="#">Bromley Park</a>                   | <input type="checkbox"/> <a href="#">Fritz Park</a> 🚶                      | <input type="checkbox"/> <a href="#">Maryfield Wildwood Park</a>              | <input type="checkbox"/> <a href="#">Terhune Pioneer Memorial Park</a>     |
| <input type="checkbox"/> <a href="#">Brookside Park</a>                 | <input type="checkbox"/> <a href="#">Fuller Park/GIVE 365</a>              | <input type="checkbox"/> <a href="#">Meadowbrook Park</a>                     | <input type="checkbox"/> <a href="#">The Ponds Park</a>                    |
| <input type="checkbox"/> <a href="#">Bryant Community Center</a>        | <input type="checkbox"/> <a href="#">Furstenberg Nature Area</a> 🚶         | <input type="checkbox"/> <a href="#">Mill Creek Park</a> ●                    | <input type="checkbox"/> <a href="#">Traver Creek Nature Area</a>          |
| <input type="checkbox"/> <a href="#">Buhr Park</a> 🚶                    | <input type="checkbox"/> <a href="#">Gallup Park</a> 🚶                     | <input type="checkbox"/> <a href="#">Miller Nature Area</a> 🚶                 | <input type="checkbox"/> <a href="#">Tuebingen Park</a> 🚶                  |
| <input type="checkbox"/> <a href="#">Burns Park</a> 🚶                   | <input type="checkbox"/> <a href="#">Garden Homes Park</a> 🚶               | <input type="checkbox"/> <a href="#">Mixtwood Pomona Park</a>                 | <input type="checkbox"/> <a href="#">Turnberry Park</a>                    |
| <input type="checkbox"/> <a href="#">Burr Oak Park</a>                  | <input type="checkbox"/> <a href="#">George Washington Park (The Rock)</a> | <input type="checkbox"/> <a href="#">Molin Nature Area</a> 🚶                  | <input type="checkbox"/> <a href="#">Veterans Memorial Park</a> 🚶          |
| <input type="checkbox"/> <a href="#">Buttonbush Nature Area</a> 🚶       | <input type="checkbox"/> <a href="#">Glacier Highlands Park</a>            | <input type="checkbox"/> <a href="#">Museum On Main</a>                       | <input type="checkbox"/> <a href="#">Virginia Park</a>                     |
| <input type="checkbox"/> <a href="#">Cedar Bend Nature Area</a> 🚶       | <input type="checkbox"/> <a href="#">Glazier Hill Nature Area</a> ●        | <input type="checkbox"/> <a href="#">Mushroom Park</a>                        | <input type="checkbox"/> <a href="#">Ward Park</a>                         |
| <input type="checkbox"/> <a href="#">Churchill Downs Park</a>           | <input type="checkbox"/> <a href="#">Greenbrier Park</a>                   | <input type="checkbox"/> <a href="#">Narrow Gauge Way Nature Area</a> ●       | <input type="checkbox"/> <a href="#">Waterworks Park</a>                   |
| <input type="checkbox"/> <a href="#">Clinton Park</a>                   | <input type="checkbox"/> <a href="#">Graydon Park</a>                      | <input type="checkbox"/> <a href="#">Newport Creek Nature Area</a> ●          | <input type="checkbox"/> <a href="#">Waymarket Park</a>                    |
| <input type="checkbox"/> <a href="#">Cloverdale Park</a>                | <input type="checkbox"/> <a href="#">Hannah Nature Area</a>                | <input type="checkbox"/> <a href="#">North Main Park</a>                      | <input type="checkbox"/> <a href="#">Wellington Park</a>                   |
| <input type="checkbox"/> <a href="#">Cobblestone Farm</a>               | <input type="checkbox"/> <a href="#">Hanover Square Park</a>               | <input type="checkbox"/> <a href="#">Northside Community Center</a>           | <input type="checkbox"/> <a href="#">West Park</a> 🚶                       |
| <input type="checkbox"/> <a href="#">Cranbrook Park</a> 🚶               | <input type="checkbox"/> <a href="#">Hansen Nature Area</a> 🚶              | <input type="checkbox"/> <a href="#">Northside Park</a>                       | <input type="checkbox"/> <a href="#">Wheeler Park</a>                      |
| <input type="checkbox"/> <a href="#">Crary Park</a>                     | <input type="checkbox"/> <a href="#">Hickory Nature Area</a> ●             | <input type="checkbox"/> <a href="#">Oakridge Nature Area</a> ●               | <input type="checkbox"/> <a href="#">White Oak Park</a>                    |
| <input type="checkbox"/> <a href="#">Creal Park</a>                     | <input type="checkbox"/> <a href="#">Hilltop Nature Area</a> 🚶             | <input type="checkbox"/> <a href="#">Oakwoods Nature Area</a> 🚶               | <input type="checkbox"/> <a href="#">Willow Nature Area</a> ●              |
| <input type="checkbox"/> <a href="#">Depot Park</a>                     | <input type="checkbox"/> <a href="#">Hollywood Park</a>                    | <input type="checkbox"/> <a href="#">Olson Park</a> 🚶 🐾                       | <input type="checkbox"/> <a href="#">Windemere Park</a>                    |
| <input type="checkbox"/> <a href="#">Devonshire Park</a>                | <input type="checkbox"/> <a href="#">Hunt Park</a>                         | <input type="checkbox"/> <a href="#">Onder Park</a>                           | <input type="checkbox"/> <a href="#">Winewood Thaler Park</a>              |
| <input type="checkbox"/> <a href="#">Dhu Varren Woods Nature Area</a> 🚶 | <input type="checkbox"/> <a href="#">Huron Highlands Park</a>              | <input type="checkbox"/> <a href="#">Pilgrim Park</a>                         | <input type="checkbox"/> <a href="#">Woodbury Park</a>                     |
| <input type="checkbox"/> <a href="#">Dicken Park</a>                    | <input type="checkbox"/> <a href="#">Huron Hills Golf Course</a>           | <input type="checkbox"/> <a href="#">Pittsview Park</a>                       | <input type="checkbox"/> <a href="#">Wurster Park</a> 🚶                    |
| <input type="checkbox"/> <a href="#">Dicken Woods Nature Area</a> 🚶     | <input type="checkbox"/> <a href="#">Huron Parkway Nature Area</a> ●       | <input type="checkbox"/> <a href="#">Placid Way Park</a>                      | <input type="checkbox"/> <a href="#">Unnamed Park #1</a> ●                 |
| <input type="checkbox"/> <a href="#">Dolph Nature Area</a> 🚶            | <input type="checkbox"/> <a href="#">Iroquois Park</a>                     | <input type="checkbox"/> <a href="#">Plymouth Parkway</a> 🚶                   |  |
| <input type="checkbox"/> <a href="#">Douglas Park</a>                   | <input type="checkbox"/> <a href="#">Island Park</a> 🚶                     | <input type="checkbox"/> <a href="#">Postmans Rest</a>                        |  |

## Key:

Highlighted yellow park has a playground.

🚶 The park features a walking path or natural trail 1/4 mile or longer.

● Park with no trail or amenity.

🐾 Dog park.

# Visit the parks + earn prizes

With 162 properties in Ann Arbor's park system there's a good chance you haven't been to all of them. We invite you to get outdoors, explore and discover a new park you've never visited - all the while keeping track of your journey using the checklist in this booklet. Be sure to snap pics! Tag us on Facebook, Twitter or Instagram. Prizes can be picked up at the GIVE 365 office at Fuller Park, 1519 Fuller Road. **Questions?** Email [volunteer@a2gov.org](mailto:volunteer@a2gov.org).

- 25 parks: VEP t-shirt
- 50 parks: Trash Trailblazer kit
- 75 parks: Mini first-aid kit
- 100 parks: Umbrella
- 150 parks: Binoculars
- 162 parks: Picnic basket

*All prizes, with the exception of the t-shirt, are one per household.*



## Know before you go

Visit [www.a2gov.org/parkfinder](http://www.a2gov.org/parkfinder) for park addresses, directions and links to individual park webpages. For additional questions, contact GIVE 365.

# VOLUNTEER OPPORTUNITIES \* OUTREACH \* PARKNERSHIPS



734.794.6445



[VOLUNTEER@A2GOV.ORG](mailto:VOLUNTEER@A2GOV.ORG)



[A2GOV.ORG/VOLUNTEER](http://A2GOV.ORG/VOLUNTEER)

## A2FixIt: Report a problem in a park

If you are out in the parks and see a maintenance or safety issue, [A2FixIt](#) is a mobile app for communicating and reporting to city staff. The app allows you to upload photos with your report. Please take one photo to identify the specific problem and a second to help locate it (zoom out). Photos and specific details will help staff find and address the issue more efficiently.

**Call 9-1-1 for police/fire assistance or more threatening emergencies.**

## Volunteer opportunities

[GIVE 365](#) has a variety of volunteer opportunities to help in our parks such as beautifying landscaping, maintaining playground surfacing, trash pick up, painting projects, becoming a dedicated park adopter and more! Contact 734.794.6445 or [volunteer@a2gov.org](mailto:volunteer@a2gov.org) to learn more and find out what we have coming up.

To get involved in natural areas, land surveys or stewardship projects, contact [Natural Area Preservation](#) at 734.794.6627 or [NAP@a2gov.org](mailto:NAP@a2gov.org).

[Adopt-a-Park](#) is also an avenue for a group of neighbors or a neighborhood association to work together to beautify their nearby park and help keep an eye on things. Through Adopt-a-Park, we work together to advocate for park improvements and work on special projects. Volunteering together is a great way for neighbors to get to know one another and create camaraderie! Email [adopt-a-park@a2gov.org](mailto:adopt-a-park@a2gov.org) or call 734.794.6445 to get involved!

