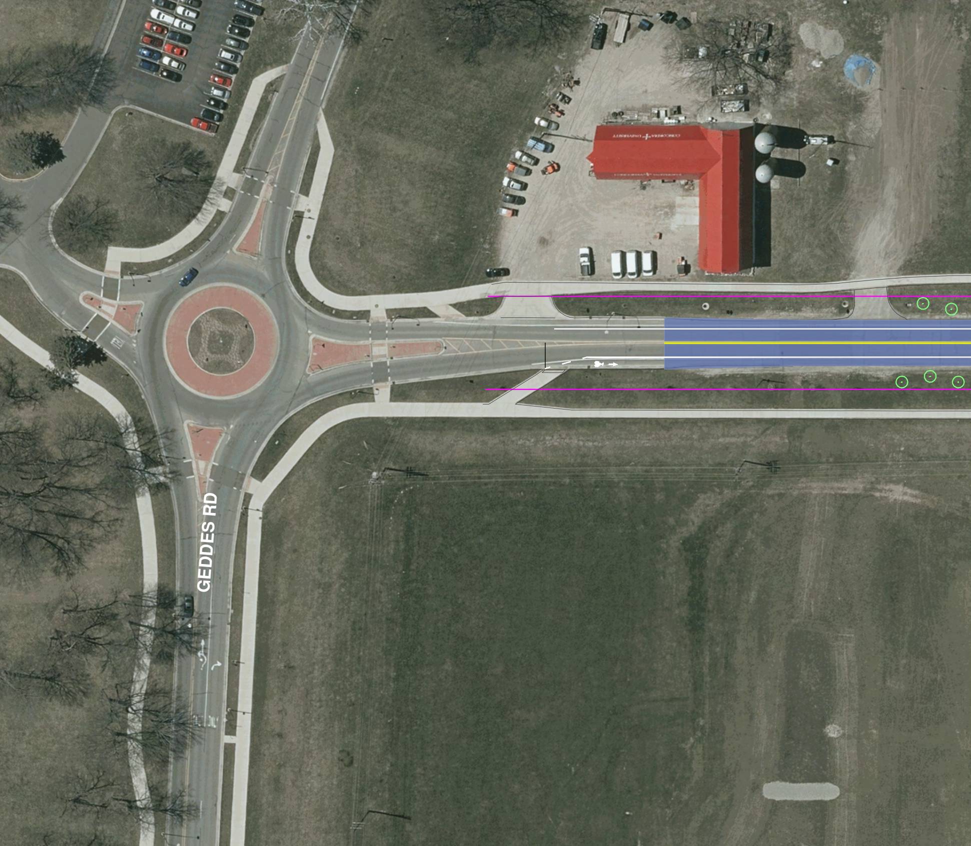
GEDDES RD

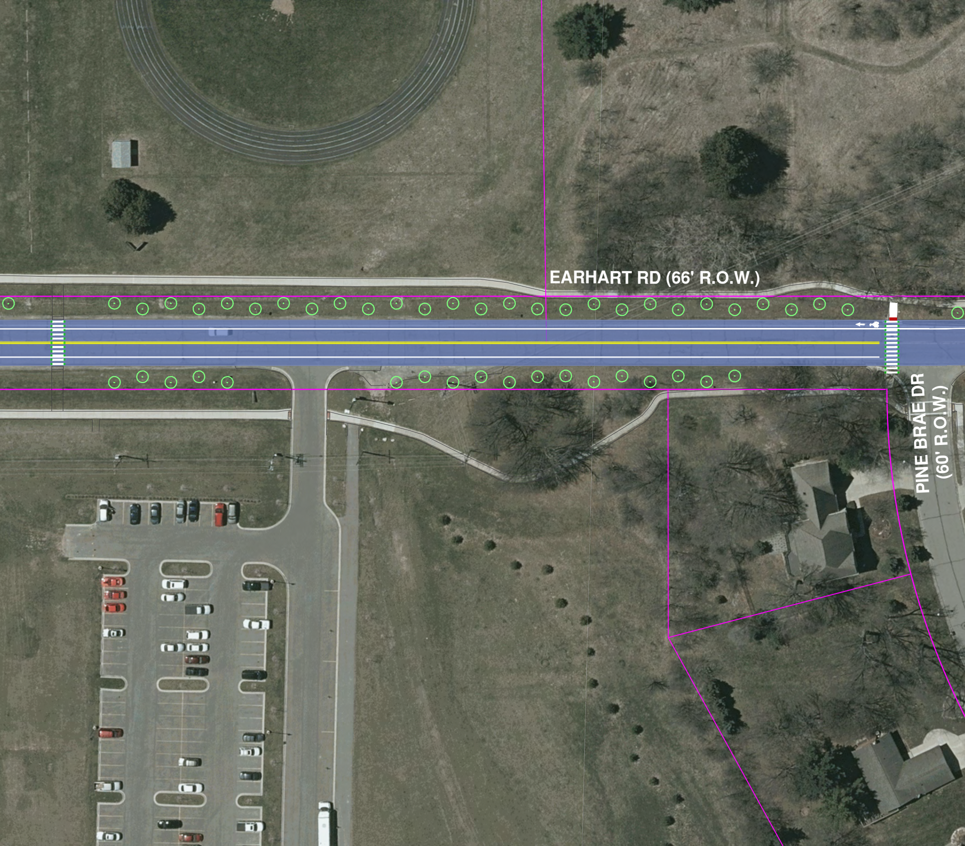
EARHART RD (66' R.O.W.)
PINE BRAE DR
(60' R.O.W.)

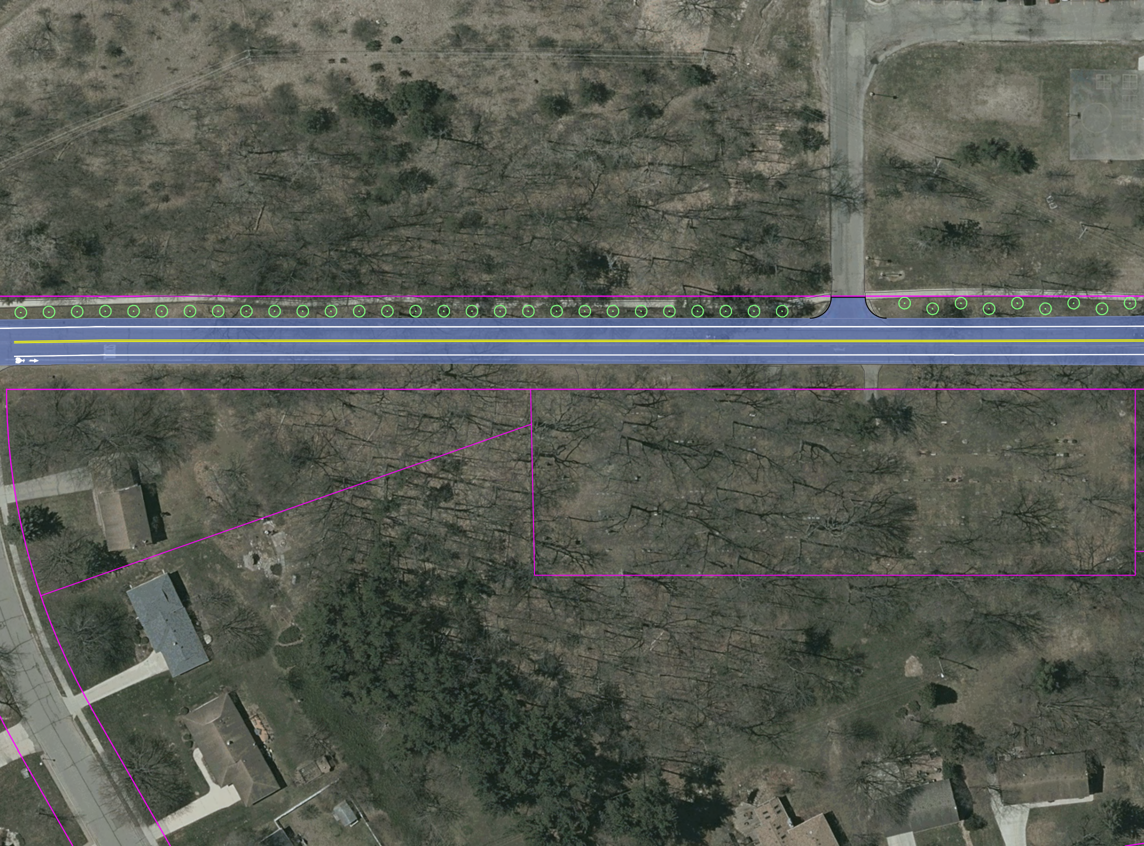

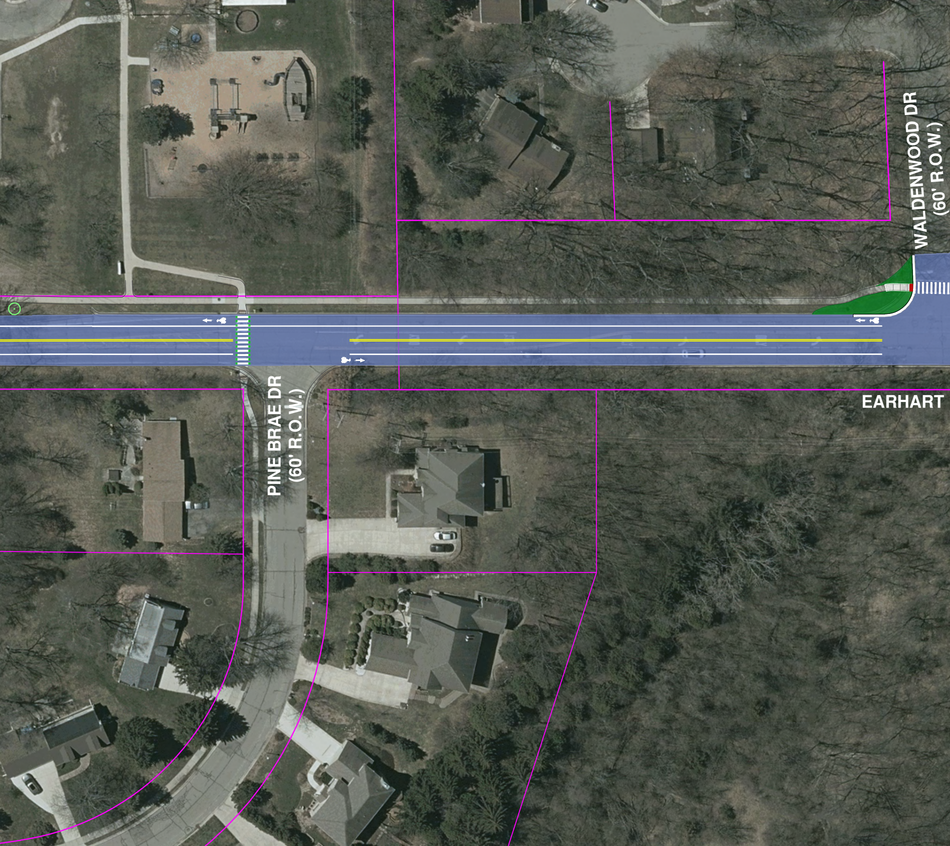
WALDENWOOD DR
(60' R.O.W.)
PINE BRAE DR
(60' R.O.W.)
EARHART

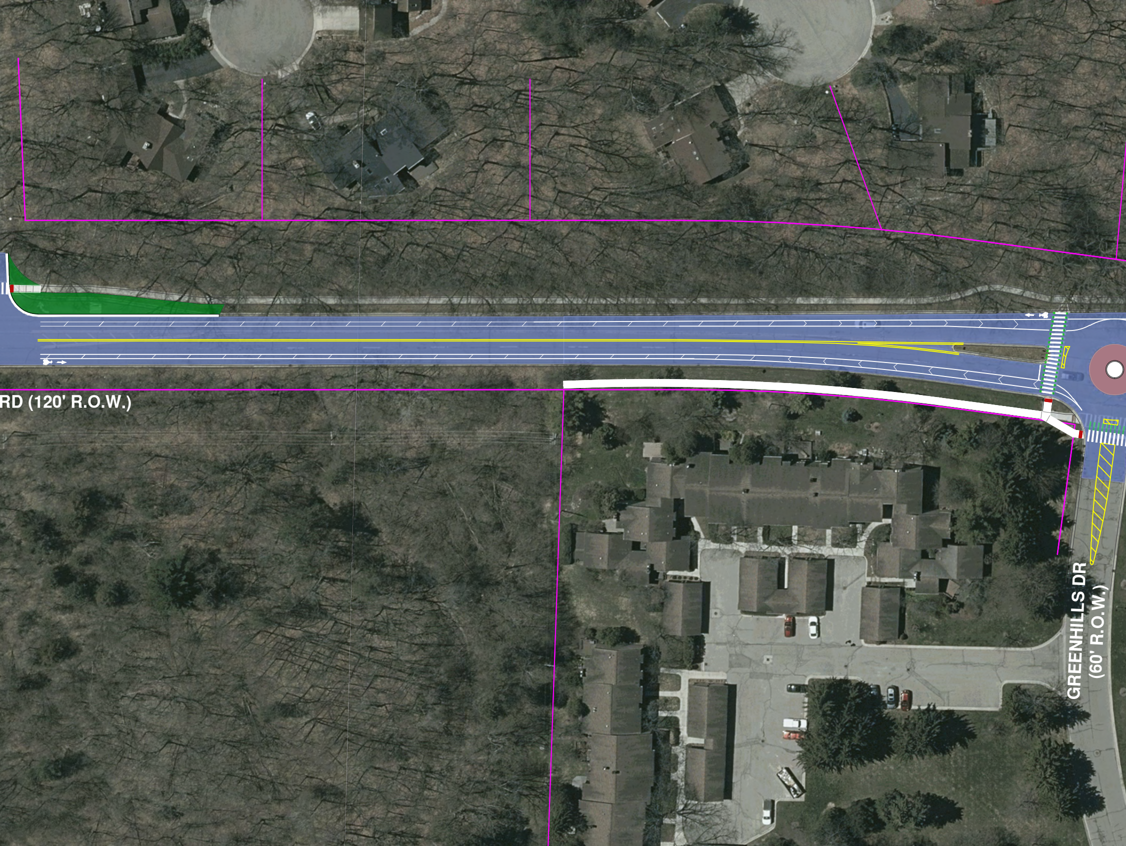
RD (120' R.O.W.)
GREENHILLS DR
(60' R.O.W.)

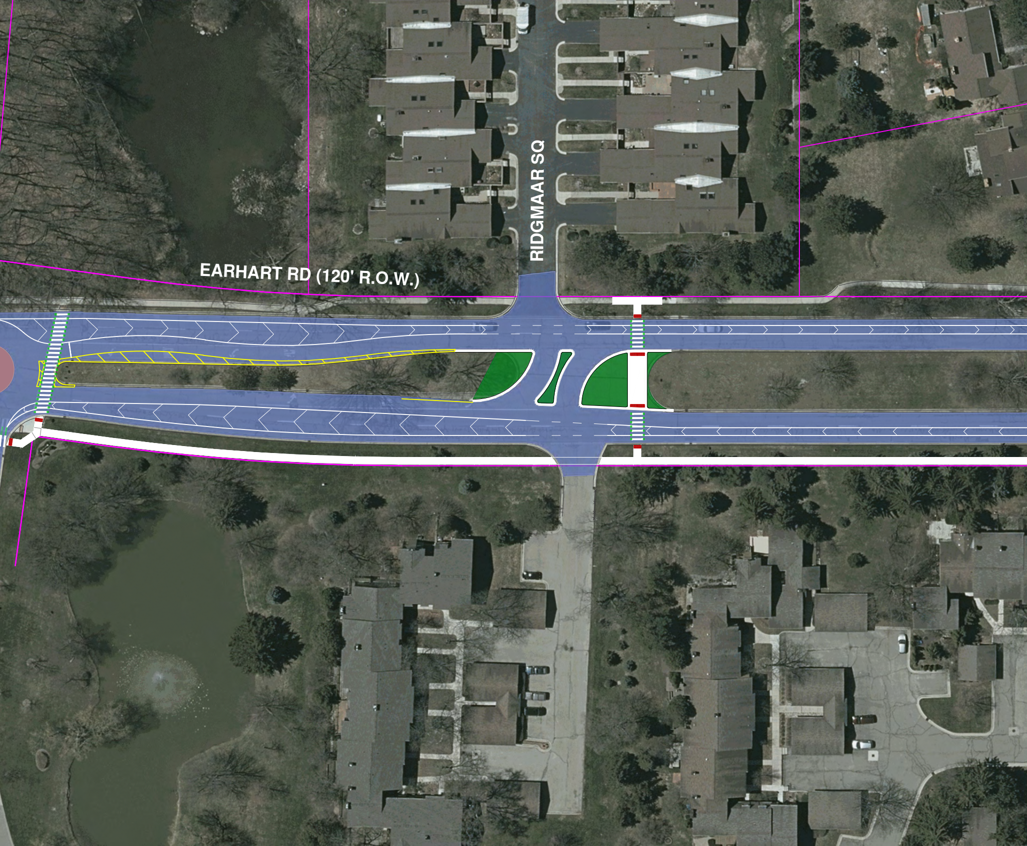
RIDGMAAR SQ
EARHART RD (120' R.O.W.)

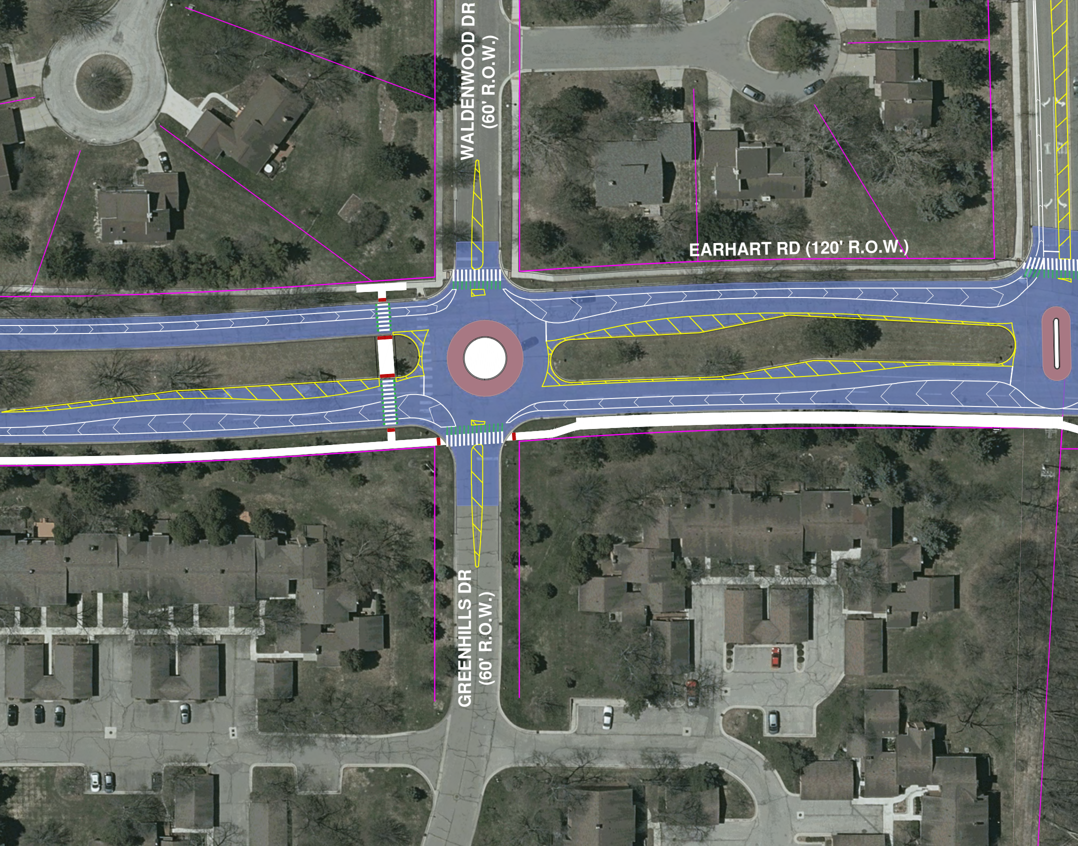
WALDENWOOD DR
(60' R.O.W.)
EARHART RD (120' R.O.W.)
GREENHILLS DR
(60' R.O.W.)

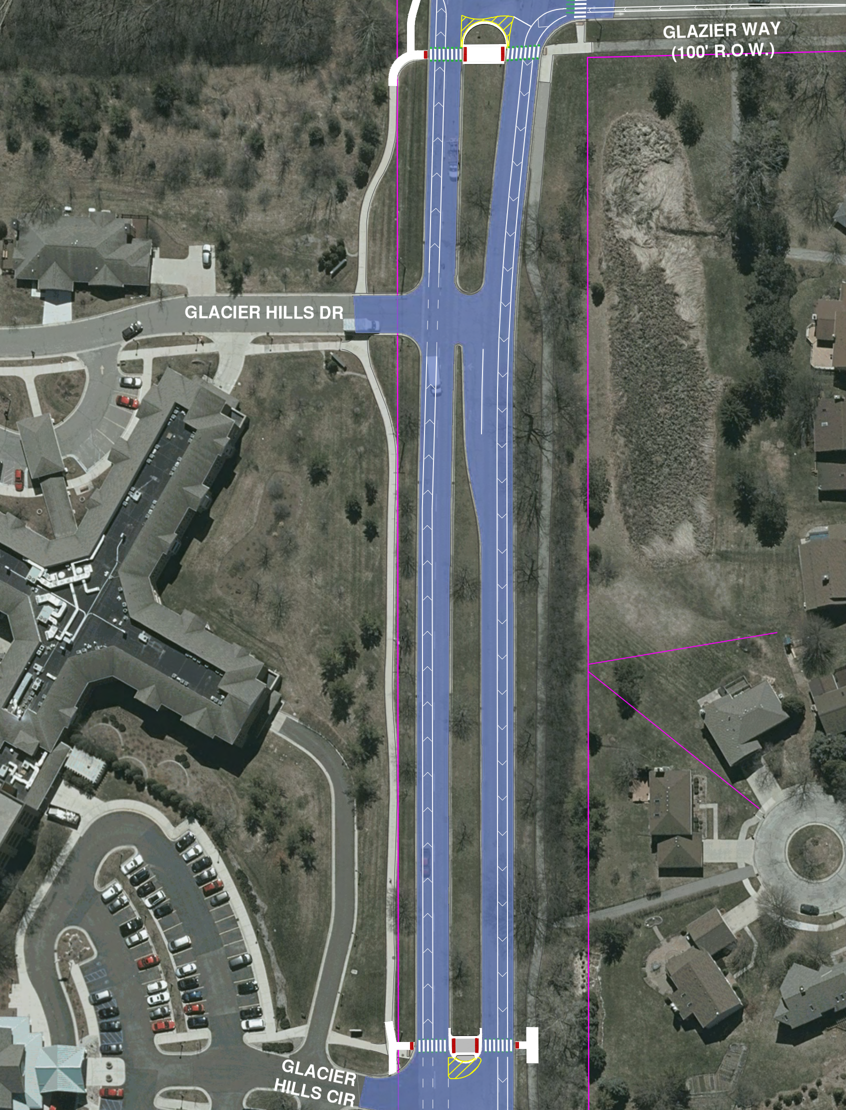
GLAZIER WAY
(100' R.O.W.)
GLACIER HILLS DR
GLACIER HILLS CIR

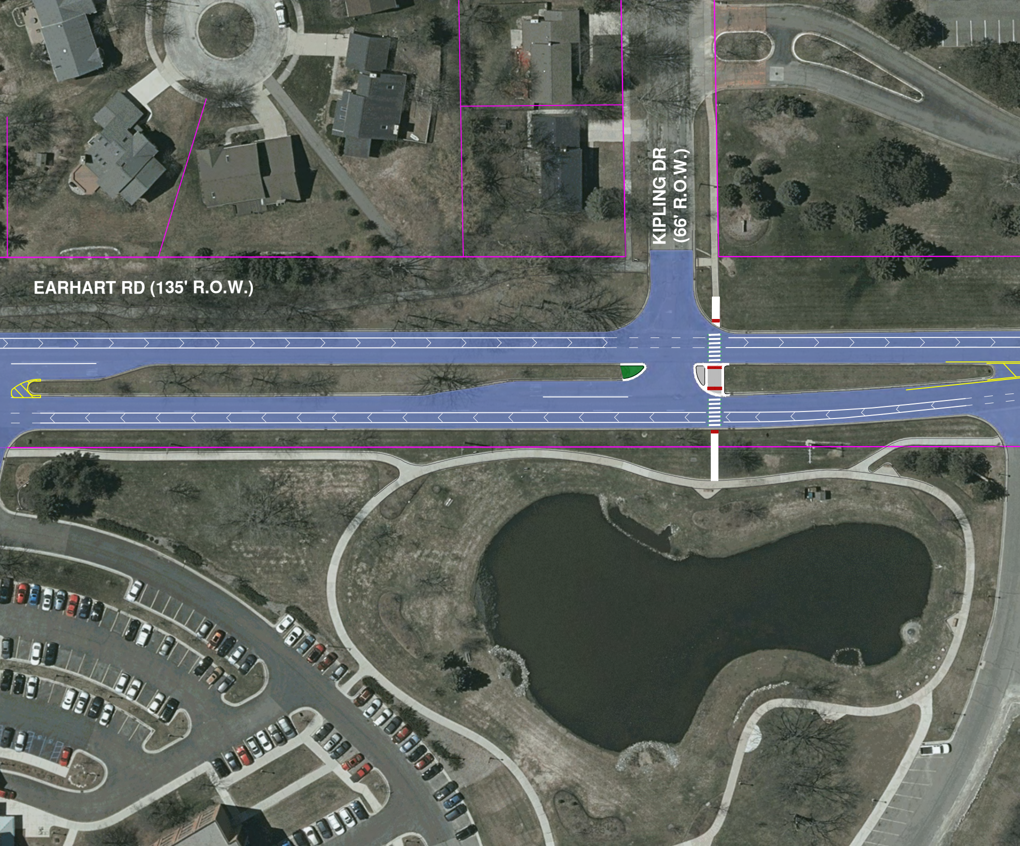
EARHART RD (135' R.O.W.)
KIPLING DR
(66' R.O.W.)

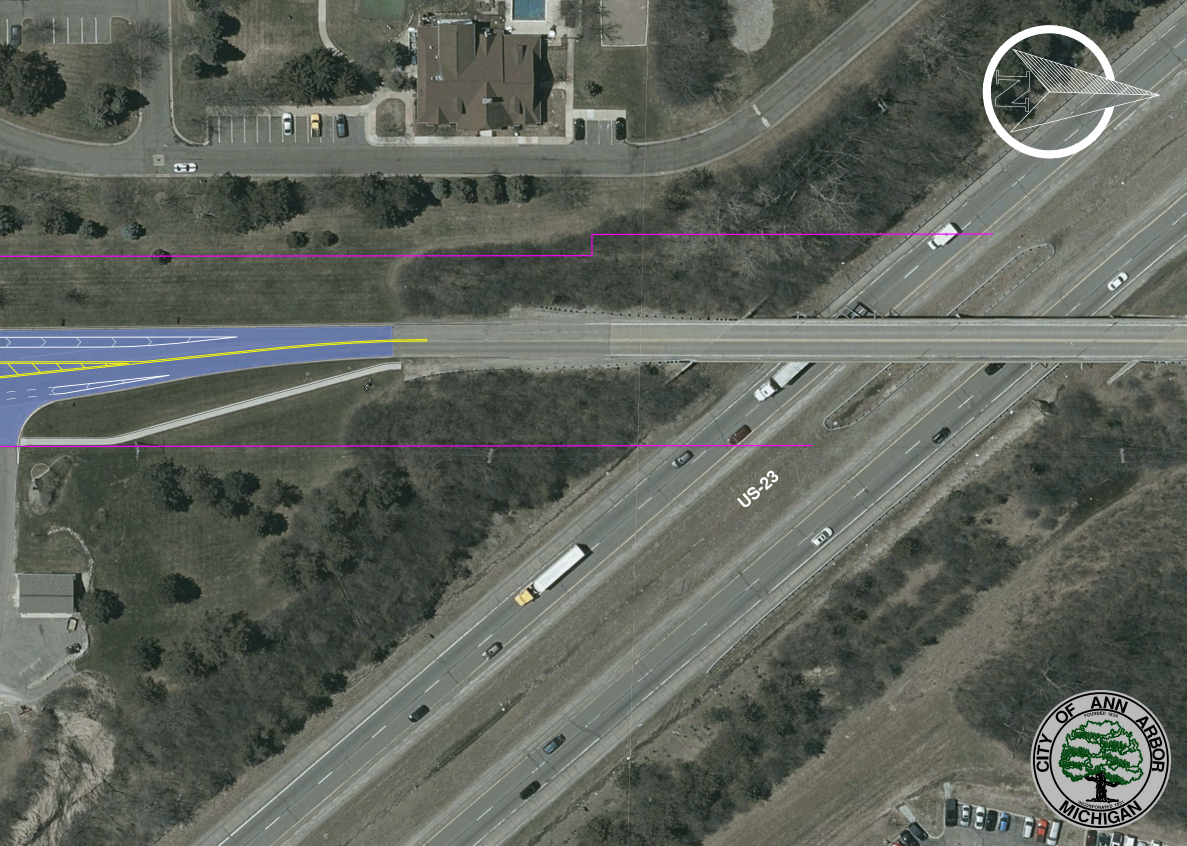
N
US-23
CITY OF ANN ARBOR
FOUNDED 1824
INCORPORATED 1851
MICHIGAN