City of Ann Arbor Land Use

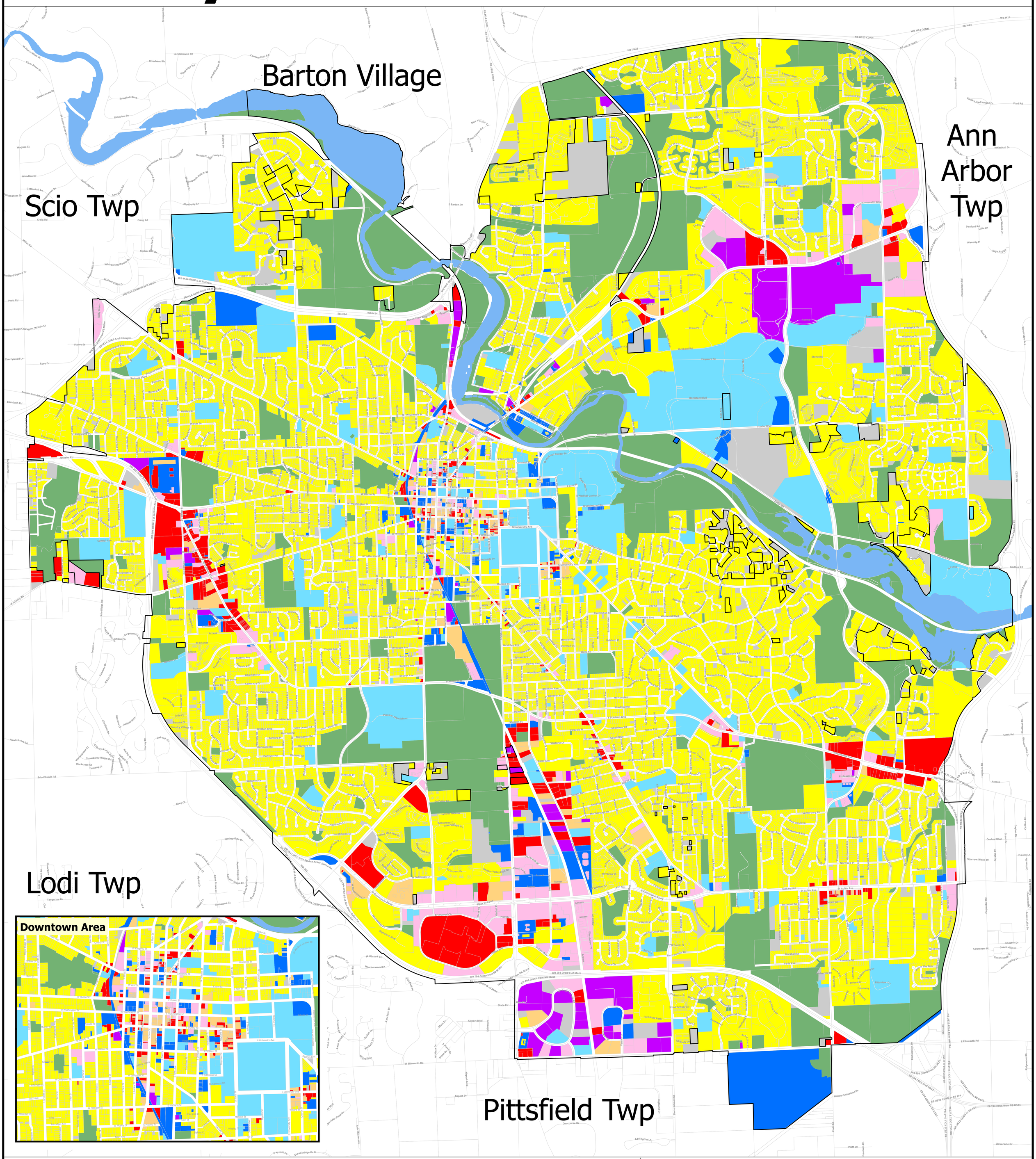

Land Use

- Residential
- Office
- Commercial
- Industrial
- Transportation/Communication/Utilities
- Public/Quasi-Public/Institutional/Organi
- Recreation
- Mixed Use
- Vacant

0 0.25 0.5 1 1.5 2

Miles

Map date 12/30/2020

Any aerial imagery is circa 2020 unless otherwise noted

Terms of use: www.a2gov.org/terms