

EARRHART SUBDIVISION

A SUBDIVISION OF PART OF THE WEST 1/2 OF SECTION 25 AND THE EAST 1/2 OF SECTION 26, T25S, R6E, CITY OF ANN ARBOR, WASHTEENAW COUNTY, MICHIGAN.

MATCH LINE TO SHEET 4
EARRHART ROAD EAST LINE SECTION 26 AND WEST LINE SECTION 25 120 FT. WD.
UNPLATTED
SOUTH 790.31
58°29'10"W
33.00
E 1/4 COR SEC 26 AND W 1/4 COR SEC 25

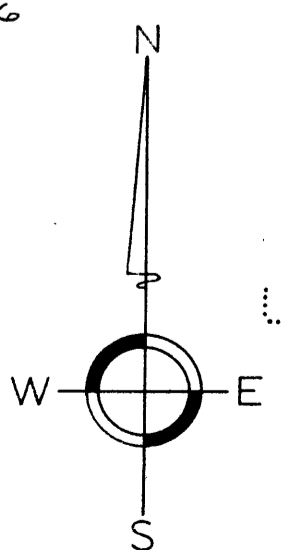
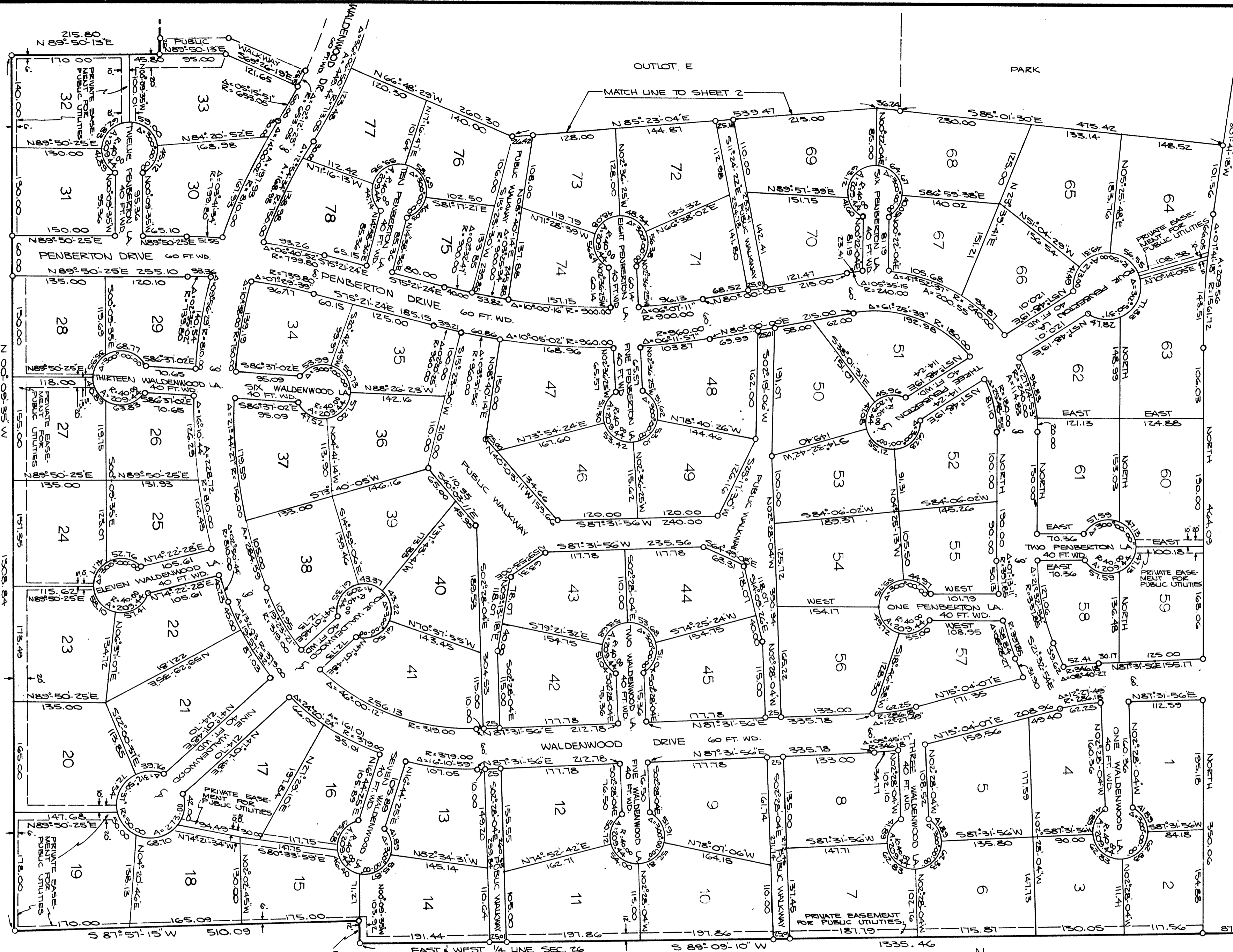

SCALE: 1"=100'

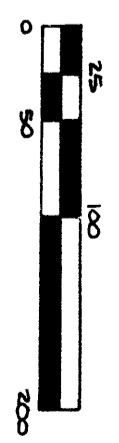

ALL DIMENSIONS ARE SHOWN IN FEET AND DECIMALS THEREOF. ALL CURVILINEAR DIMENSIONS ARE SHOWN ALONG THE ARC.
PREPARED BY:
WASHTEENAW ENGINEERING CO.
ANN ARBOR, MICHIGAN.

UNPLATTED

UNPLATTED

2 OF 6
04/29/1988
KLEIN, L.S. BARR: 20-25
MAYNARD SUBDIVISION
50148002

EARRHART SUBDIVISION

A SUBDIVISION OF PART OF THE WEST 1/2 OF SECTION 25 AND THE EAST 1/2 OF SECTION 26, T2S, R6E, CITY OF ANN ARBOR, WASHTEENAW COUNTY, MICHIGAN.

PREPARED BY
WASHTEENAW ENGINEERING CO.
CIVIL ENGINEER AND SURVEYOR
ANN ARBOR, MICHIGAN.

ALL DIMENSIONS ARE SHOWN IN FEET
AND DECIMALS THEREOF.
ALL CURVILINEAR DIMENSIONS ARE
SHOWN ALONG THE ARC.

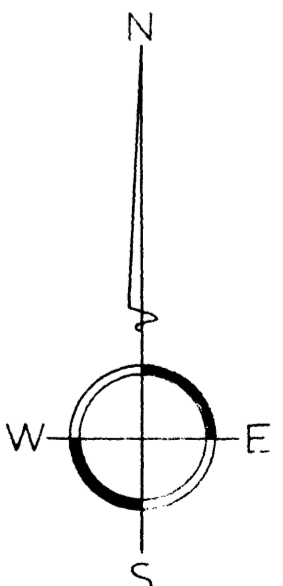
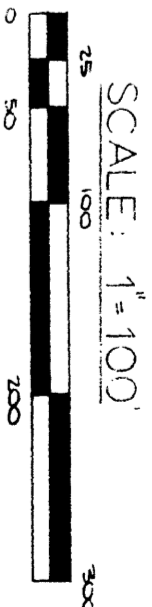

UNPLATTED



UNPLATTED

EARRHART SUBDIVISION

A SUBDIVISION OF PART OF THE WEST 1/2 OF SECTION 25 AND THE EAST 1/2 OF SECTION 26, T2S, R6E, CITY OF ANN ARBOR, WASHTEENAW COUNTY, MICHIGAN.

UNPLATTED

LIMITED ACCESS
NO DIRECT ACCESS OR
EASES WILL BE PERMITTED

U S 23 EXPRESSWAY 300 FT.WD.

LCB = 508'11.56"E

PRIVATE EASEMENT FOR PUBLIC UTILITIES

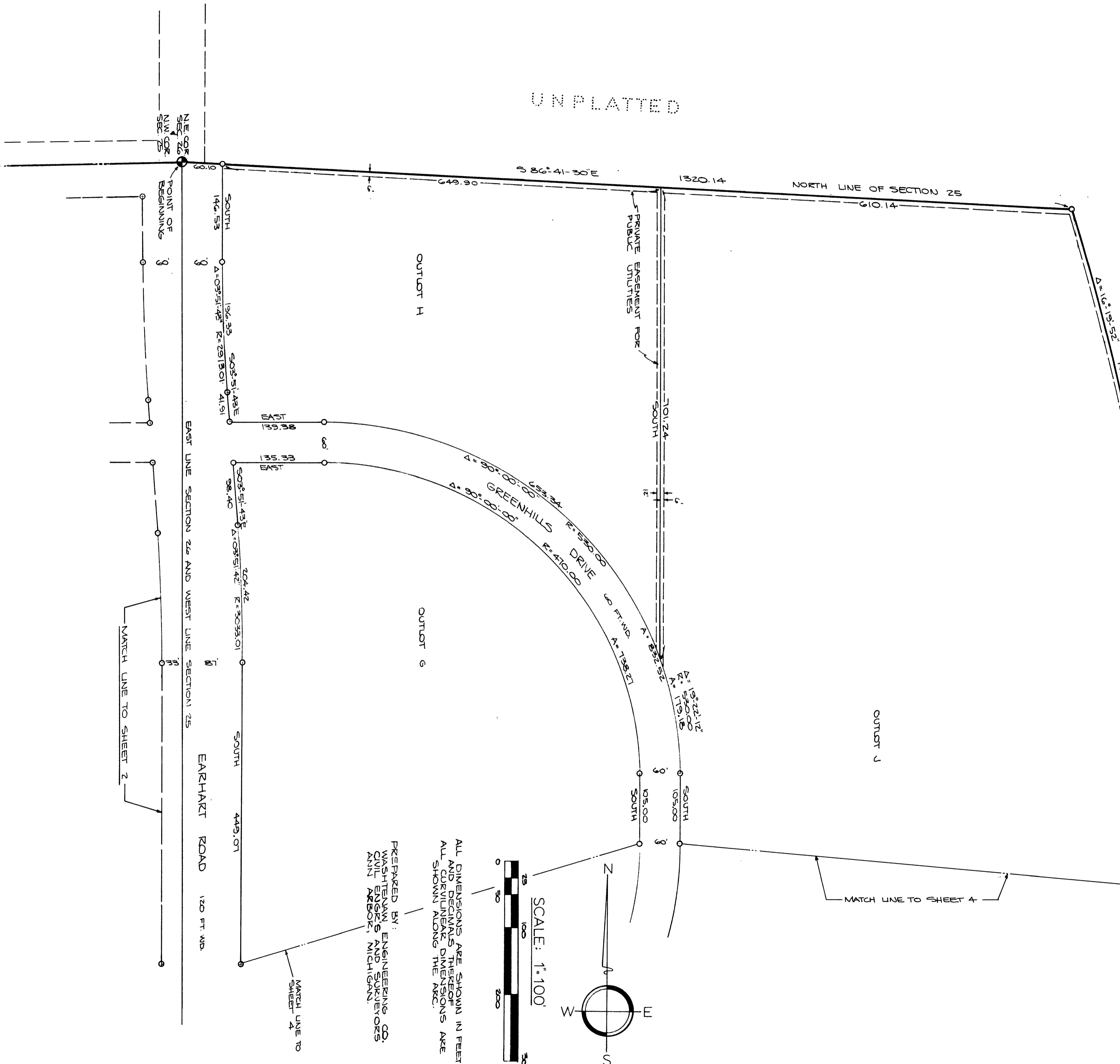

ALL DIMENSIONS ARE SHOWN IN FEET
AND DECIMALS THEREOF
ALL CURVILINEAR DIMENSIONS ARE
SHOWN ALONG THE ARC.

PREPARED BY: ENGINEERING CO.
WASHTEENAW AND SUKVEYOS
ANN ARBOR, MICHIGAN.

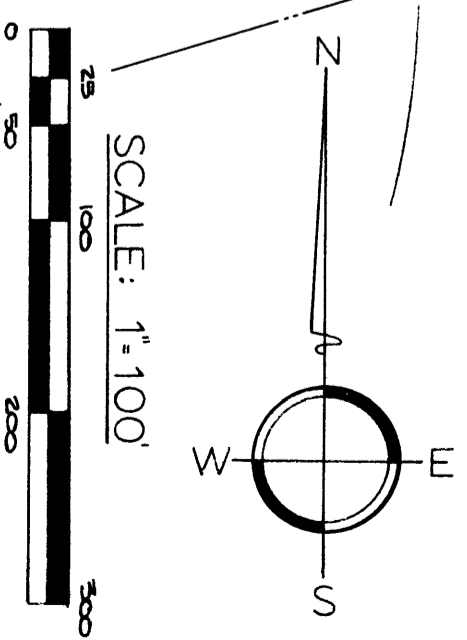

MATCH LINE TO SHEET 4

EARRHART ROAD 120 FT.WD.

MATCH LINE TO SHEET 2

EARRHART SUBDIVISION

A SUBDIVISION OF PART OF THE WEST 1/2 OF SECTION 25 AND THE EAST 1/2 OF SECTION 26, T2S, R6E, CITY OF ANN ARBOR, WASHTEENAW COUNTY, MICHIGAN.

UNPLATTED

U S - 23 EXPRESSWAY 300 FT. WD. LIMITED ACCESS
 S. 001° 08' 00" E 1010.21' PRIVATE EASEMENT FOR PUBLIC UTILITIES

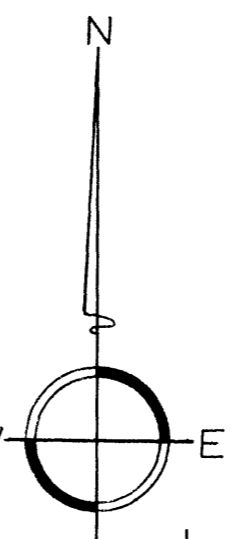
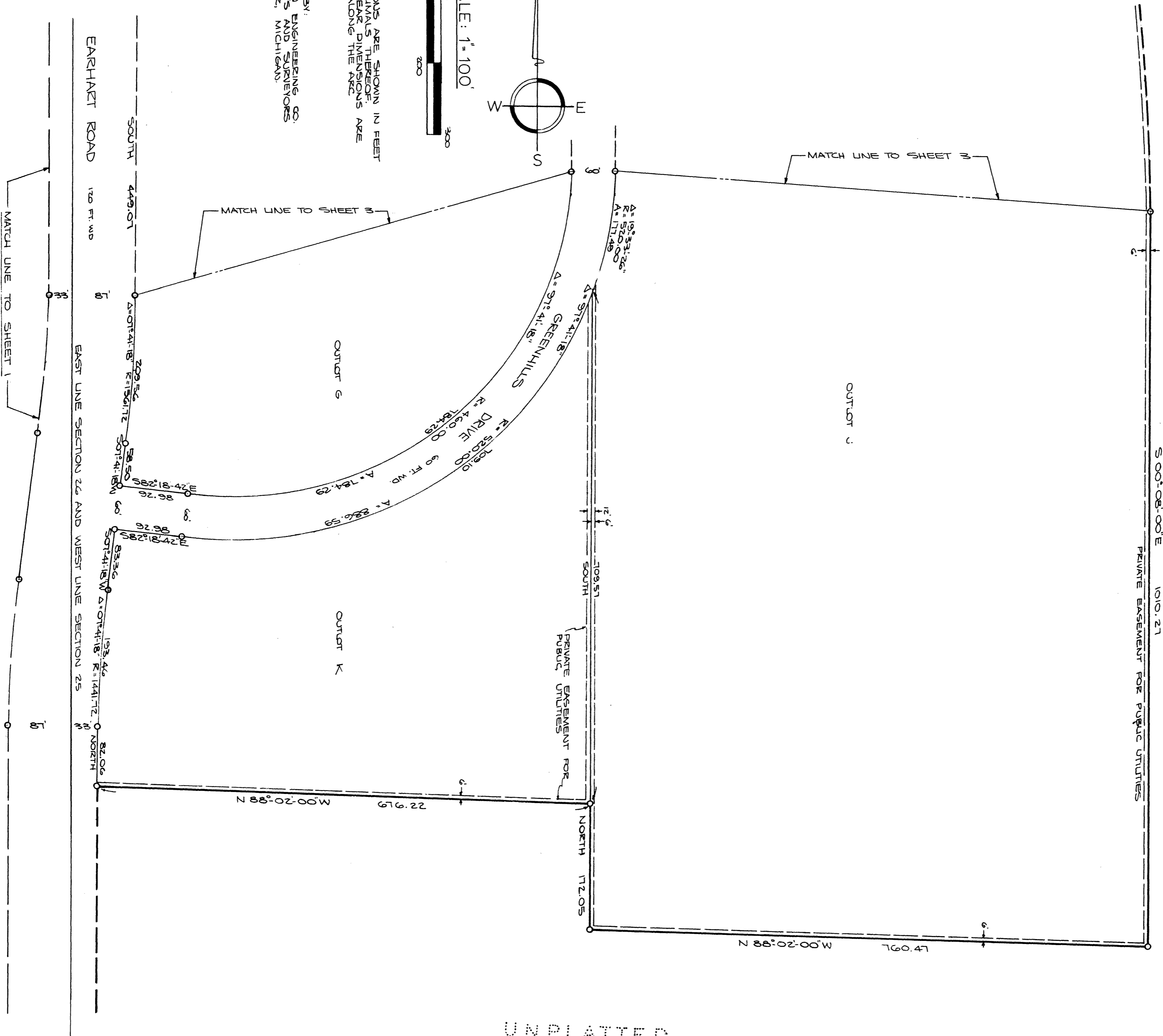

ALL DIMENSIONS ARE SHOWN IN FEET AND DECIMALS THEREOF. ALL CURVILINEAR DIMENSIONS ARE SHOWN ALONG THE ARC.

PREPARED BY:
 WASHTEENAW ENGINEERING CO.
 CIVIL ENGINEERS AND SURVEYORS
 ANN ARBOR, MICHIGAN

UNPLATTED

PLATTED BY: POLAROID
 ANN ARBOR DIVISION
 DRAWN BY: ZERNER, IS
 DATE: 04/29/1988

EARHART SUBDIVISION

A SUBDIVISION OF PART OF THE WEST 1/2 OF SECTION 25 AND THE EAST 1/2 OF SECTION 26, T.2S., R.6E., CITY OF ANN ARBOR, WASHTENAW COUNTY, MICHIGAN.

DEDICATION

KNOW ALL MEN BY THESE PRESENTS, that we CONCORDIA LUTHERAN JUNIOR COLLEGE, a Michigan non-profit corporation by Paul A. Zimmerman, President, and Ernest C. Laetz, Secretary, and GREENHILLS SCHOOL, a Michigan non-profit corporation by Donald A. Roach, President, and Nancy C. Judge, Secretary, and PUBLIC SCHOOLS OF THE CITY OF ANN ARBOR, a Michigan non-profit corporation by Hazen J. Schumacher, Jr., President, and George M. Balas, Secretary-Treasurer, and MEADOW BROOK INVESTMENTS, a Michigan co-partnership by Gordon J. Van Wylen, General partner, and Karl F. Lagler, General partner, and Robert D. Pehlke, General partner, and G. Brymer Williams, General partner, and RICHARD EARHART and LENORE W. EARHART his wife, and JOHN R. KURKJIAN and JULIA R. KURKJIAN his wife, and D. R. WISELY and LOIS WISELY his wife, as proprietors have caused the land embraced in the annexed plat to be surveyed, laid out and platted to be known as EARHART SUBDIVISION, a subdivision of part of the West 1/2 of Section 25 and the East 1/2 of Section 26, T2S, R6E, City of Ann Arbor, Washtenaw County, Michigan, and the streets, walkways and parks as shown, on said plat, are hereby dedicated to the use of the public, and that the easements indicated on said plat are not dedicated to the public but are reserved for public utilities and any other use designated hereon, and no permanent structures are to be located within said easements. ACCESS FROM LOTS 1 THROUGH 101 INCLUSIVE SHALL BE FROM CUL-DE-SACS, ACCESS TO GLACIER WAY & EARHART RD. SHALL BE FROM OUTLOT "D" AND PARK ONLY. SIGNED IN THE PRESENCE OF:

CONCORDIA LUTHERAN JUNIOR COLLEGE
4090 Geddes Road
Ann Arbor, Michigan

Paul A. Zimmerman
Paul A. Zimmerman, President
Ernest C. Laetz
Ernest C. Laetz, Secretary

GREENHILLS SCHOOL
2211 Devonshire Road
Ann Arbor, Michigan

Donald A. Roach
Donald A. Roach, President
Nancy C. Judge
Nancy C. Judge, Secretary

PUBLIC SCHOOLS OF THE CITY OF ANN ARBOR
1220 Wells Street
Ann Arbor, Michigan

Hazen J. Schumacher, Jr.
Hazen J. Schumacher, Jr., President
George M. Balas
George M. Balas, Secretary-Treasurer

MEADOW BROOK INVESTMENTS
Gordon J. Van Wylen
Gordon J. Van Wylen, General Partner
6 Heather Ridge
Ann Arbor, Michigan

Karl F. Lagler
Karl F. Lagler, General Partner
1541 Arlington
Ann Arbor, Michigan

Robert D. Pehlke
Robert D. Pehlke, General Partner
1730 Ivywood
Ann Arbor, Michigan

G. Brymer Williams
G. Brymer Williams, General Partner
2316 Devonshire
Ann Arbor, Michigan

Richard Earhart
Richard Earhart
660 Barton Shore Drive
Ann Arbor, Michigan

Lenore W. Earhart
Lenore W. Earhart
660 Barton Shore Drive
Ann Arbor, Michigan

Jane B. Spear
JANE B. SPEAR (WITNESS)

Emmy R. Kuckelkorn
EMMY R. KUCKELKORN (WITNESS)

John R. Kurkjian
John R. Kurkjian
2859 Renfrew
Ann Arbor, Michigan

Julia R. Kurkjian
Julia R. Kurkjian
2859 Renfrew
Ann Arbor, Michigan

D. R. Wisely
D. R. Wisely
4375 Pleasant Lake Road
Saline, Michigan

Lois Wisely
Lois Wisely
4375 Pleasant Lake Road
Saline, Michigan

Jane B. Spear
Jane B. Spear (Witness)
Emmy R. Kuckelkorn
Emmy R. Kuckelkorn (Witness)

Jane B. Spear
Jane B. Spear (Witness)
Emmy R. Kuckelkorn
Emmy R. Kuckelkorn (Witness)

Jane B. Spear
Jane B. Spear (Witness)
Emmy R. Kuckelkorn
Emmy R. Kuckelkorn (Witness)

Jane B. Spear
Jane B. Spear (Witness)
Emmy R. Kuckelkorn
Emmy R. Kuckelkorn (Witness)

Jane B. Spear
Jane B. Spear (Witness)

Emmy R. Kuckelkorn
Emmy R. Kuckelkorn (Witness)

ACKNOWLEDGEMENT

STATE OF MICHIGAN)
COUNTY OF WASHTENAW) SS

ON this 3rd day of November 1967, before me, a Notary Public in and for said County, personally came the above named Paul A. Zimmerman and Ernest C. Laetz to me personally known, who being each duly sworn did say that they are the President and Secretary respectively of the CONCORDIA LUTHERAN JUNIOR COLLEGE, a Michigan non-profit corporation and that said instrument was signed in behalf of said corporation by authority of its Board of Directors; and the said officers* acknowledged the said instrument to be the free act and deed of said corporation. Corporation has no corporate seal.
* PAUL A. ZIMMERMAN & ERNEST C. LAETZ

Jane B. Spear
Jane B. Spear, Notary Public
Washtenaw County

My Commission Expires: May 3, 1970

ACKNOWLEDGEMENT

STATE OF MICHIGAN)
COUNTY OF WASHTENAW) SS

On this 3rd day of November 1967 before me, a Notary Public in and for said County, personally came the above named Donald A. Roach and Nancy C. Judge to me personally known, who being each by me duly sworn did say that they are the President and Secretary respectively of GREENHILLS SCHOOL a Michigan non-profit corporation and that said instrument was signed in behalf of said corporation by authority of its Board of Directors; and the said officers* acknowledged the said instrument to be the free act and deed of said corporation. Corporation has no corporate seal.
* DONALD A. ROACH & NANCY C. JUDGE

Jane B. Spear
Jane B. Spear, Notary Public
Washtenaw County

My Commission Expires: May 3, 1970

ACKNOWLEDGEMENT

STATE OF MICHIGAN)
COUNTY OF WASHTENAW) SS

ON this 3rd day of November 1967, before me, a Notary Public in and for said County, personally came the above named Hazen J. Schumacher, Jr., and George M. Balas to me personally known, who being each by me duly sworn did say that they are the President and Secretary - Treasurer respectively of the PUBLIC SCHOOLS OF THE CITY OF ANN ARBOR, a Michigan non-profit corporation and that said instrument was signed in behalf of said corporation by authority of its Board of Directors; and the said officers* acknowledged the said instrument to be the free act and deed of said corporation. Corporation has no corporate seal.
* HAZEN J. SCHUMACHER, JR. & GEORGE M. BALAS

Jane B. Spear
Jane B. Spear, Notary Public
Washtenaw County

My Commission Expires: May 3, 1970

EARHART SUBDIVISION

A SUBDIVISION OF PART OF THE WEST 1/2 OF SECTION 25 AND THE EAST 1/2 OF SECTION 26, T.2S., R.6E., CITY OF ANN ARBOR, WASHTENAW COUNTY, MICHIGAN.

ACKNOWLEDGEMENT

STATE OF MICHIGAN)
) SS
COUNTY OF WASHTENAW)

ON this 3rd day of November 1967 before me, a Notary Public in and for said County, personally came the above named Gordon J. Van Wylene and Karl F. Lagler and Robert D. Pehlke and G. Brymer Williams to me personally known, who being each duly sworn did say that they are General Partners of MEADOW BROOK INVESTMENTS, a Michigan LIMITED CO-PARTNERSHIP and that said instrument was signed in behalf of said CO-PARTNERSHIP by authority of its articles of Co-partnership; and said CO-partners* acknowledged the said instrument to be the free act and deed of said Co-partnership and themselves.

* GORDON J. VAN WYLEN, KARL F. LAGLER, ROBERT D. PEHLKE & G. BRYMER WILLIAMS

Jane B. Spear
Jane B. Spear, Notary Public
Washtenaw County

My Commission Expires: May 3, 1970

DESCRIPTION OF LAND PLATTED

The land embraced in the annexed plat of Earhart Subdivision, a subdivision of part of the West 1/2 of Section 25 and the East 1/2 of Section 26, T2S, R6E, City of Ann Arbor, Washtenaw County, Michigan, is described as follows:

BEGINNING at the Northwest corner of Section 25, said point also being the Northeast corner of Section 26, T2S, R6E, City of Ann Arbor, Washtenaw County, Michigan; thence S 86°-41'-30" E 1320.14 feet along the North line of said Section 25 to a point on the Westerly right-of-way line of the U. S. 23 Expressway; thence along said right-of-way line 1032.59 feet along the arc of a 3622.72 foot radius circular curve TO THE RIGHT through a central angle of 16°-19'-52", having a chord which bears S 08°-17'-56" E 1029.10 feet; thence S 00°-08'-00" E continuing along said right-of-way line 1010.27 feet; thence N 88°-02'-00" W 760.47 feet; thence North 172.05 feet; thence N 88°-02'-00" W 676.22 feet to a point on the Easterly right-of-way line of Earhart Road; thence South 790.37 feet along said right-of-way line; thence S 89°-09'-10" W 33.00 feet to the 1/4 corner common to said Sections 25 and 26; thence S 89°-09'-10" W 1335.46 feet along the East and West 1/4 line of Section 26; thence N 00°-09'-35" W 32.65 feet; thence S 87°-57'-15" W 510.09 feet; thence N 00°-09'-35" W 1308.84 feet; thence N 89°-50'-13" E 215.80 feet; thence N 00°-10'-13" W 1330.59 feet to a point on the North line of Section 26 and the centerline of Glacier Way; thence N 88°-36'-56" E 1637.45 feet along said North line and said centerline to the Point of Beginning and containing 101 Lots numbered 1 to 101 inclusive and 9 outlots lettered A to H inclusive and J+K and one Park.

ACKNOWLEDGEMENT

STATE OF MICHIGAN)
) SS
COUNTY OF WASHTENAW)

ON this 3rd day of November 1967 before me, a Notary Public in and for said County, personally came the above named Richard Earhart and Lenore W. Earhart his wife, and John R. Kurkjian and Julia R. Kurkjian, his wife, and D. R. Wisely and Lois Wisely his wife, known to me to be the persons who executed the above dedication and acknowledged the same to be their free act and deed.

Jane B. Spear
Jane B. Spear, Notary Public
Washtenaw County

My Commission Expires: May 3, 1970

CERTIFICATE OF MUNICIPAL APPROVAL

The plat was approved by the Common Council of the City of Ann Arbor at a meeting held 20 NOVEMBER 1967 and that the width of Lots is in compliance with requirements of Section 30, Act 172, of 1929, as amended, and is in compliance with Section 19 a.

John P. Bentley
John P. Bentley, Clerk

CERTIFICATION OF APPROVAL BY THE CITY PLANNING COMMISSION

The plat was approved by the Planning Commission of the City of Ann Arbor, Michigan, at a meeting held on the 14th day of NOV. 1967.

Keith F. Weiland
Keith F. Weiland, Chairman
Robert B. Kerschbaum
Robert B. Kerschbaum, Secretary

APPROVAL BY COUNTY PLAT BOARD

This plat was approved on the 28th day of February, 1968 by the Washtenaw County Plat Board. THIS PLAT APPEARS TO INCLUDE LAND ADJACENT TO A STATE HIGHWAY.

Patricia Newkirk Hardy
Patricia Newkirk Hardy
(County Register of Deeds)

John H. Flook
John H. Flook
(County Drain Commissioner)

J. Martin Rempp
J. Martin Rempp
(Auditor)

John P. Cook
John P. Cook
(Auditor)

Herbert G. Loeffler
Herbert G. Loeffler
(Auditor)

SURVEYOR'S CERTIFICATE

I hereby certify that the plat hereon delineated is a correct one and that permanent metal monuments consisting of bars not less than one-half inch in diameter and 36 inches in length, or shorter bars of not less than one-half inch in diameter lapped over each other at least 6 inches with an overall length of not less than 36 inches encased in a concrete cylinder at least 4 inches in diameter and 36 inches in depth have been placed at points marked thus (0) as thereon shown at all angles in the boundaries of the land platted, at all the intersections of streets, intersections of walkways or of streets and walkways, and at the intersections of streets and walkways with the boundaries of the plat as shown on said plat.

Prepared and Drafted by:

Allen R. Rentschler
Allen R. Rentschler
Registered Land Surveyor
Number 15411
859 South Wagner Road
Ann Arbor, Michigan 48106

COUNTY TREASURER'S CERTIFICATE

Office of County Treasurer, Washtenaw County

I hereby certify that there are no tax liens or titles held by the State on the lands described hereon, and that there are no tax liens or titles held by individuals on said lands for the five years preceding the 14 day of DEC. 1967, and that the taxes for said period of, five years, are all paid, as shown by the records of this office.

This certificate does not apply to taxes, if any, now in process of collection by township, city or village collecting officers.

Sylvester A. Leonard
Sylvester A. Leonard
County Treasurer

COPY

Register's Office
Washtenaw County, S. S.
Plat of Earhart
Subdivision
was Recorded this 29th day of
April A. D., 1968 at 3:24 o'clock
P.M., in Liber 19 of Plats.
on Pages: 21, 22, 23, 24, and 25.

Patricia Newkirk Hardy
Patricia Newkirk Hardy
Register of Deeds
By Peggy M. Haines, Deputy

APPROVED 3-29-68
DATE
MICHIGAN STATE HIGHWAY COMMISSION
Henrik E. Stafseth
HENRIK E. STAFSETH
State Highway Director

I hereby certify this copy is a true copy of map or plat forwarded the Register of Deeds for recording.
Date: April 26, 1968
FILED IN DEPT. OF TREASURY
Date: June 19, 1968
EXAMINED AND APPROVED
Date: April 26, 1968

Allison Green
ALLISON GREEN
STATE TREASURER
By Richard E. Lomas
Richard E. Lomas