

Examined and Approved  
Dec 3 1917  
J. H. Henshaw  
Deputy Auditor General

# JUDSON'S SECOND ADDITION

TO THE  
CITY OF ANN ARBOR  
TOWN 2 SOUTH, RANGE 6 EAST  
WASHTENAW COUNTY, MICHIGAN  
Scale 1" = 50'

12/03/1917  
1 of 1

### DESCRIPTION

Beginning at an iron pipe monument on the east line of Church Street, 66 feet east of the northeast corner of Judson's First Addition to the City of Ann Arbor, the plat of which is recorded in the office of the Register of Deeds for the County of Washtenaw, Michigan, in Book 2 of Plats. on Page 23, thence N. 88° 41' E. along the north line of Judson's First Addition produced, 277.18 feet to an iron pipe monument, or the west line of Forest Avenue; thence S. 0° 36' W. along the west line of Forest Avenue, 266.72 feet to an iron pipe monument at the northeast corner of Miller's Addition; thence S. 88° 39' W. along the north line of Miller's Addition, 274.53 feet to an iron pipe monument on the east line of Church Street; thence North, 266.64 feet along the east line of Church Street to the place of beginning.

### SURVEYOR'S CERTIFICATE

I hereby certify that the plat hereon delineated is a correct one and that permanent monuments, consisting of iron pipe, 3/4" x 30", have been placed at all points marked thus O as thereon shown, at all angles in the boundaries of the land platted and of all intersections of streets.

*H. W. Merrick*  
Civil Engineer.

### TAX CERTIFICATE

Office of County Treasurer,  
Washtenaw County, Michigan.

I hereby certify that there are no tax liens or titles held by the state on the lands described above, and that there are no tax liens or titles held by individuals on said lands, and that the taxes on said lands for the five years preceding the 14 day of September 1917, are paid, as shown by the records of this office.

*H. W. Merrick*  
County Treasurer.

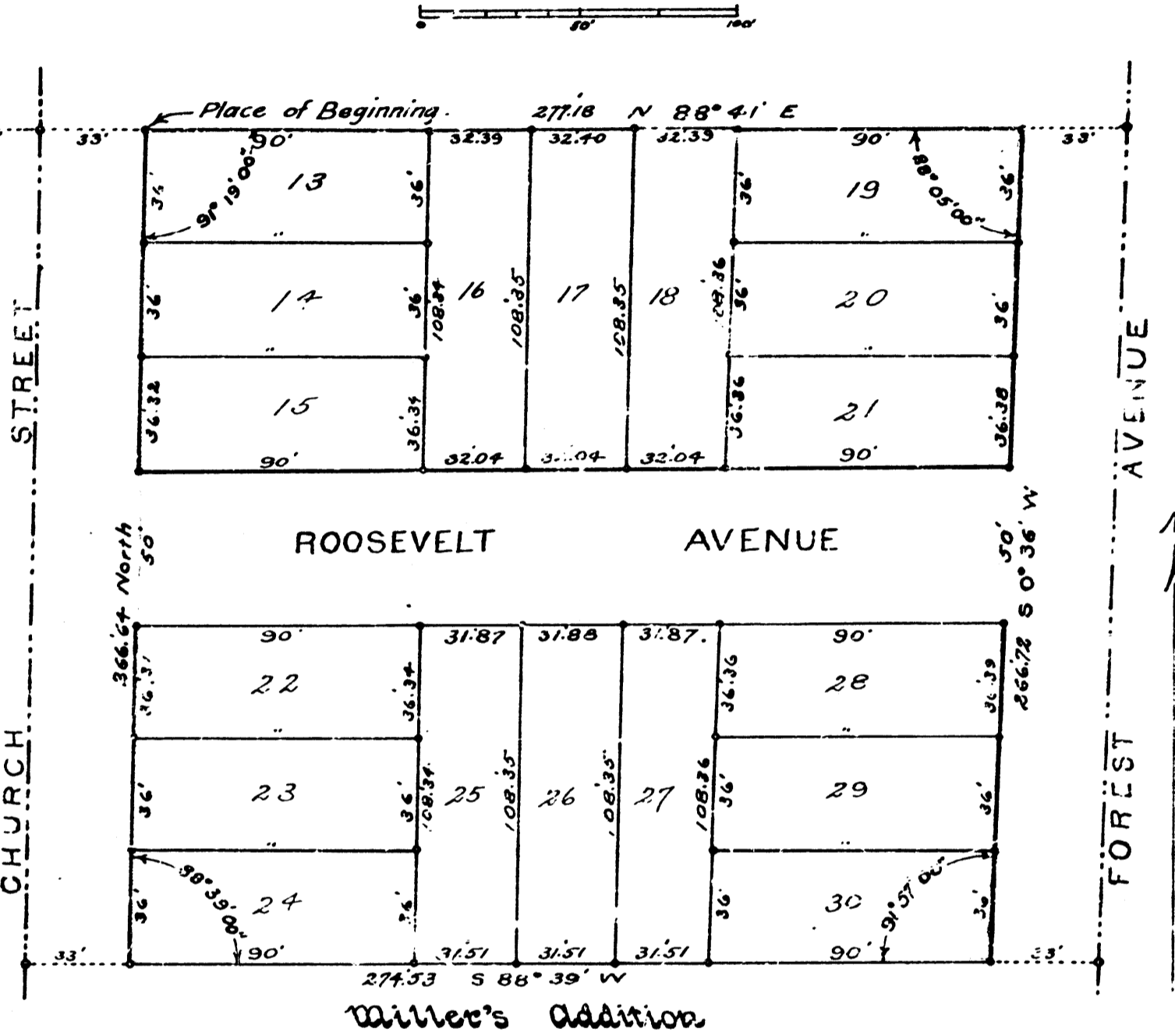

### CERTIFICATE OF RECORD

Register's Office } ss.  
Washtenaw County, }

Received for Record this 5th day of December 1917, at 10:15 o'clock A.M., and recorded on page 4 of Liber 4 of Plats.

*V. R. Townsend*  
Register.

REGISTER'S OFFICE  
Washtenaw County

RECEIVED for Record, this 5th day of December A. D. 1917 at 10:15 o'clock A. M. and Recorded in Lib. 4 of Plats on Page 3

*V. R. Townsend*  
Register of Deeds

### DEDICATION

KNOW ALL MEN BY THESE PRESENTS; that we, *F. T. Judson* and *Maria Judson* his wife, *James A. Judson* and *Nellie H. Judson* his wife, *J. P. Judson* and *Mara Judson* his wife, *L. P. Judson* and *Sarah Judson* his wife, *Anna O. Wilkinson* his wife, *Conrad George* and *Catherine M. Gray* his wife, and *Stanley T. Mills* bachelor, as proprietors, have caused the land embraced in the annexed plat to be surveyed, laid out and platted to be known as Judson's Second Addition to the City of Ann Arbor, and that the street as shown on said plat is hereby dedicated to the use of the public.

Signed and sealed in the presence of *F. T. Judson* L.S. *Mara Judson* L.S. *James A. Judson* L.S. *Nellie H. Judson* L.S. *J. P. Judson* L.S. *Mara Judson* L.S. *L. P. Judson* L.S. *Sarah Judson* L.S. *Anna O. Wilkinson* L.S. *Conrad George* L.S. *Catherine M. Gray* L.S. *Stanley T. Mills* L.S.

STATE OF MICHIGAN, } ss.  
County of Washtenaw.

On this 14th day of September 1917, before me, a Notary Public in and for said county, personally came the above named *James A. Judson* and *Nellie H. Judson*, his wife, *J. P. Judson* and *Mara Judson*, his wife, *L. P. Judson* and *Sarah Judson*, his wife, *Anna O. Wilkinson*, his wife, *Conrad George* and *Catherine M. Gray*, his wife and *Stanley T. Mills*, bachelor, known to me to be the same persons who executed the above dedication and acknowledged the same to be their free act and voluntary deed.

*E. P. Judson*  
Notary Public, Washtenaw County, Mich.  
My commission expires March 28 1920

### CERTIFICATES OF APPROVAL

This plat was examined and approved at a regular meeting of the BOARD OF PUBLIC WORKS of the City of Ann Arbor, County of Washtenaw, Michigan, on the 5th day of September 1917.

*J. G. Reynolds*  
Clerk.

This plat was examined and approved at an adj. regular meeting of the COMMON COUNCIL of the City of Ann Arbor, County of Washtenaw, Michigan, on the 7th day of September 1917.

*J. G. Reynolds*  
Clerk.

This plat was examined and approved at a regular meeting of the BOARD OF COUNTY AUDITORS of the County of Washtenaw, Michigan, on the 11th day of Sept. 1917.

Board of County Auditors: *J. G. Reynolds* L.S. *Walter J. Gage* L.S. *Samuel Henshaw* L.S.