

REGISTER OF DEEDS
Washtenaw County
FILED for Record the 11th
day of September A.D. 1925
at 1:00 P.M. and recorded
in the 6th Plat, Page 39.
John B. Cummings
Recorder of Deeds

Aug 26-1925
No 2144

"DARLINGTON NUMBER ONE"

A SUBDIVISION OF PART OF
THE SOUTHWEST QUARTER SECTION TWO,
PITTSFIELD TOWNSHIP, WASHTENAW COUNTY, MICHIGAN.

SCALE: ONE INCH = TWO HUNDRED FEET.

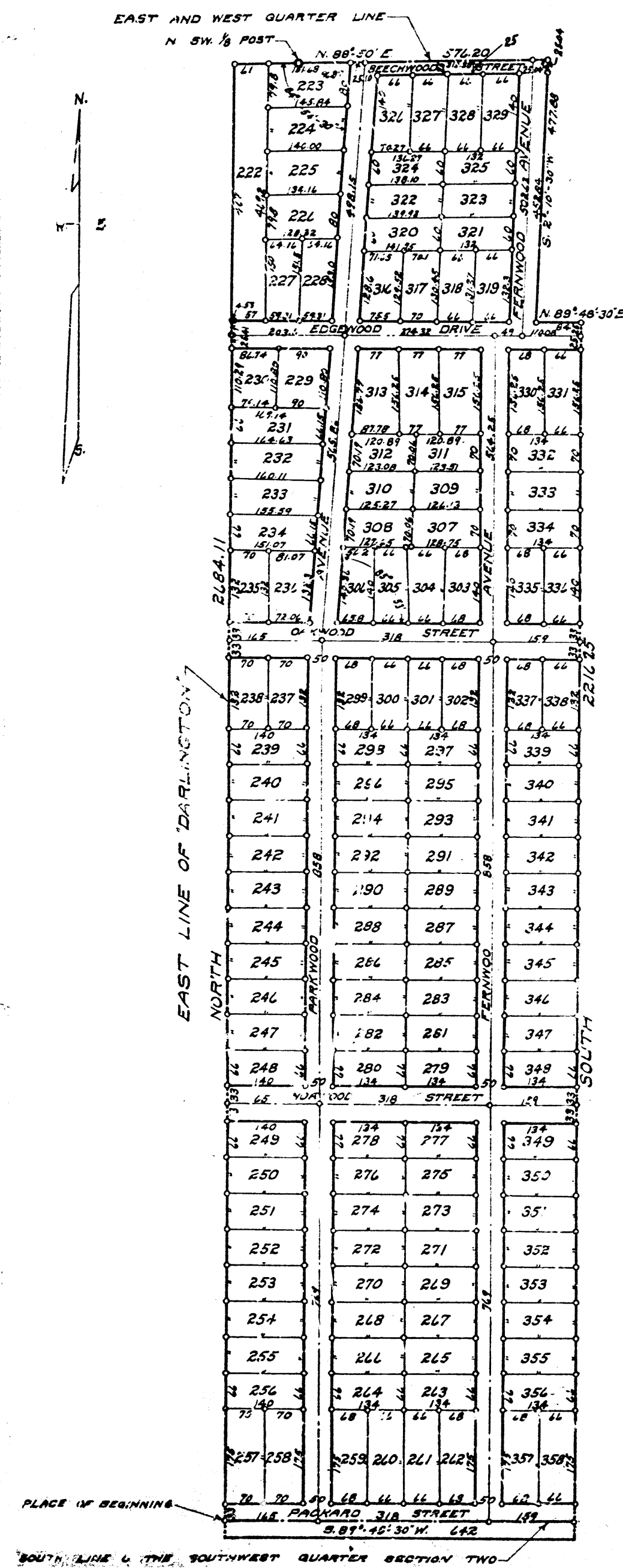

DESCRIPTION

The land embraced in the annexed plat of "DARLINGTON NUMBER ONE" a subdivision of part of the southwest quarter section two, Pittsfield Township, Washtenaw County, Michigan, is described as follows: Commencing at an iron pipe at the southeast corner of "DARLINGTON", a subdivision of part of the southwest quarter, section two, Pittsfield Township, Washtenaw County, Michigan, said pipe being in the south line of section two, Pittsfield Township, and north 89 degrees 48 minutes and 30 seconds east 1211 feet from the southwest corner of said section; thence north 2894.11 feet to an iron pipe; thence north 38 degrees and 50 minutes east 576.20 feet to an iron pipe; thence south 2 degrees 10 minutes and 30 seconds west 477.88 feet to an iron pipe; thence north 89 degrees 48 minutes and 30 seconds east 84 feet to an iron pipe; thence south 2216.25 feet to an iron pipe; thence south 59 degrees 48 minutes and 30 seconds west 542 feet to the place of beginning.

TAX CERTIFICATE OFFICE OF THE COUNTY TREASURER WASHTENAW COUNTY, MICHIGAN

I hereby certify, That there are no tax liens or titles held by the State on the lands described above, and that there are no tax liens or titles held by individuals on said lands, for the five years preceding the 11th day of August, 1925 and that the taxes for said period of five years are fully paid as shown by the records of this office.

Matth E. Blum
County Treasurer.

SURVEYOR'S CERTIFICATE

I hereby certify, That the plat hereon delineated is a correct one, and that permanent monuments, consisting of iron pipes one half inch or more in diameter and twenty inches or more in length have been planted at points marked thus o as they are shown at all angles in the boundaries of the land platted and at all intersections of streets.

H. H. Stowell
Registered Civil Engineer.

Note: All dimensions are given in feet and decimals thereof.

DEDICATION

KNOW ALL MEN BY THESE PRESENTS, That as Ulysses G. Darling a widower, and Cyrus G. Darling a widower, Charles L. Brooks and Laura P. Brooks, husband and wife, and Louis C. Andrews and Belle N. Andrews, husband and wife, as proprietors have caused the land embraced in the annexed plat to be surveyed, laid out and platted to be known as "DARLINGTON NUMBER ONE", a subdivision of part of the southwest quarter of section two, Pittsfield Township, Washtenaw County, Michigan, and that the streets as shown on said plat are hereby dedicated to the use of the public.

SIGNED AND SEALED IN PRESENCE OF *Ulysses G. Darling* (LS)
Cyrus G. Darling (LS)
Charles L. Brooks (LS)
Laura P. Brooks (LS)
Louis C. Andrews (LS)
Belle N. Andrews (LS)
Cyrus G. Darling (LS)

STATE OF MICHIGAN)
COUNTY OF WASHTENAW) SS

On this 11th day of August, 1925, before me a Notary Public in and for said county, personally came the above named Ulysses G. Darling a widower, Charles L. Brooks and Laura P. Brooks, husband and wife, and Louis C. Andrews and Belle N. Andrews, husband and wife, known to me to be the persons who executed the above dedication, and acknowledged the same to be their free act and deed.

Sharon M. O'Brien
Notary Public, Washtenaw Co., Mich.

My Comm. expires July 19, 1928

CERTIFICATE OF APPROVAL BY THE BOARD OF COUNTY AUDITORS.

Approved by the Board of County Auditors of Washtenaw County, Michigan, this 11th day of August, 1925.

William M. Brooks
Chairman

CERTIFICATE OF APPROVAL BY THE TOWNSHIP BOARD

This plat was approved by the Township Board of the Township of Pittsfield, Washtenaw County, Michigan, at a meeting held August 15, 1925.

Arthur H. Nimmman
Clerk

for official use when a true record on page 144