

**City of Ann Arbor
Public Services Area • Project Management Unit
CONTROL STATION DATA SHEET**

Approximate Location: Delafield Dr. and Brookside Dr.

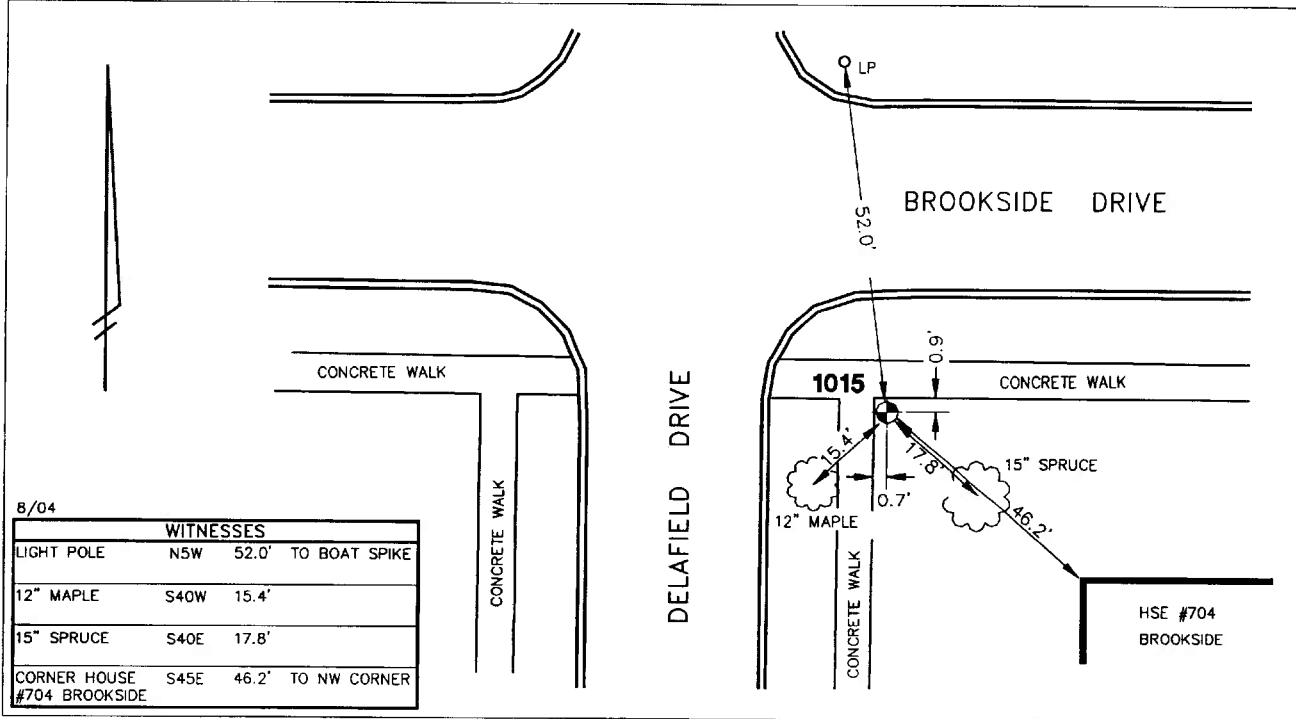

STATION 1015 IS LOCATED ON THE SOUTHEAST CORNER OF DELAFIELD DRIVE AND BROOKSIDE DRIVE, SAID STATION BEING IN THE SOUTHWEST 1/4 OF SECTION 16, ANN ARBOR TOWNSHIP IN THE CITY OF ANN ARBOR, MICHIGAN. THE STATION IS LOCATED 0.9' SOUTH OF THE SOUTH EDGE OF THE 5' CONCRETE WALK ALONG THE SOUTH SIDE OF BROOKSIDE DRIVE AND 0.7' EAST OF THE EAST EDGE OF THE 5' CONCRETE WALK ALONG THE EAST SIDE OF DELAFIELD DRIVE. SAID STATION IS A VERTICAL CONTROL STATION AND IS DESCRIBED AS THE 1972 EDITION OF THE CITY OF ANN ARBOR BRASS DISC, SET IN CONCRETE PER DETAIL III AND IS FLUSH WITH THE GROUND. THIS STATION WAS SET BY THE CITY OF ANN ARBOR IN 1972.

Benchmark

Vertical

Accuracy	2nd Order Class II
Datum	NAVD 88
Elevation in meters	260.520
Elevation in International feet	854.72

**No. 1015
Sector: NW**