

**ENVIRONMENTAL  
MAINTENANCE  
ENGINEERS, INC.**

25851 Trowbridge St., Inkster, MI 48141 Office 313.791.2600 - Fax: 313.791.2601

May 31, 2019

Mr. Robert Nickoloff  
Norstar Building Corporation  
222190 Garrison St., Suite 101  
Dearborn, MI 48124

RE: Swift Lane Apts, Platt Road East, 3401 & 3451-3457 Platt Rd., Ann Arbor  
Asbestos Abatement & Universal Waste Closeout Documents  
*EME Job #: 19-233*

Dear Mr. Nickoloff:

Thank you for the opportunity for Environmental Maintenance Engineers, Inc. (EME) to provide environmental abatement services at the above referenced project.

I have enclosed the following closeout documents for your review and approval:

- Invoice
- Asbestos Abatement Contractor License
- Certificate of Liability Insurance
- State of Michigan Asbestos Notification
- Daily Construction Reports
- Employee Paperwork
- Waste Manifest

The certificate of recycling and bill of lading will be forwarded to you upon receipt. EME is looking forward to working with you in the future. If you have any questions or if I can be of further assistance, please do not hesitate to call me at 313.791.2600.

Sincerely,

ENVIRONMENTAL MAINTENANCE ENGINEERS, INC.

Diane Highfill

Enclosures



Environmental Maintenance Engineers, Inc.  
25851 Trowbridge Street  
Inkster, MI 48141

Contractor Number  
C2684

Expiration Date  
12/08/2019

*State of Michigan*

Department of Licensing and Regulatory Affairs

**Environmental Maintenance Engineers, Inc.**

has satisfactorily met the requirements of Michigan Public Act 135 of 1986,  
as amended, and is hereby recognized as a

**LICENSED ASBESTOS ABATEMENT CONTRACTOR**

**Type II (5 + employees)**

The issuance of this license does not ensure that asbestos indemnification insurance coverage has been acquired by the licensee. This license is nontransferable.

MIO 3003 (03/2011)  
Authority: Michigan Public Act 135 of 1986, as amended

136972

2936

10-26-08  
MME

The Michigan Department of Licensing and Regulatory Affairs (LARA) has reviewed and approved your application for a Michigan Asbestos Abatement Contractors License. The License Certificate is valid for a period of one year.

The Department is requiring each licensed asbestos abatement contractor to notify the Department of any asbestos abatement project exceeding 10 linear feet or 15 square feet of friable asbestos containing material. This notification must reach the office of the Asbestos Program at least 10 days before the beginning of each project. If for any reason there are revisions or modifications to a notification, your company must notify LARA by FAX or telephone. If the revision is via telephone, your company must follow-up with a formal written revision.

Please be advised, your company must continue to maintain records of post-abatement air monitoring results. LARA can and may request these post asbestos abatement monitoring results periodically. Please be reminded that any additional or new employees must be accredited before they engage in any asbestos abatement activities.

To apply for renewal of this license, please submit an application no sooner than 90 days and no later than 30 days before the license expires. The Department must also be notified of any address or ownership changes. Project notifications and questions regarding your license should be directed to the Michigan Department of Licensing and Regulatory Affairs, MIOSHA Asbestos Program, P.O. Box 30671, Lansing, Michigan 48909-8171, 517.284.7698.

NOTIFICATION OF INTENT TO RENOVATE/DEMOLISH



MICHIGAN DEPARTMENT OF ENVIRONMENTAL QUALITY  
(MDEQ) AIR QUALITY DIVISION  
NESHP, 40 CFR Part 61, Subpart M



MICHIGAN DEPARTMENT OF LICENSING AND  
REGULATORY AFFAIRS (LARA), ASBESTOS PROGRAM,  
P.A. 135 OF 1986, AS AMENDED, Section 220 (1-4) or (8)

<p><b>1. NOTIFICATION:</b></p> <p>Date of Notification: 05/15/2019 Document #: 0000325436                  Date of Original: 04/03/2019 Original Document #: 0000313697                  Notification Type: <input type="checkbox"/> Original <input checked="" type="checkbox"/> Revised <input type="checkbox"/> Canceled</p> <p><b>Mark appropriate boxes: (both DEQ and LARA may apply):</b></p> <p><b>DEQ (NESHP) [260 ln. ft./160 sq. ft. or more is threshold]</b></p> <p><input checked="" type="checkbox"/> Planned Renovation - 10 <u>working</u> days notice  <input type="checkbox"/> Emergency Renovation  <input type="checkbox"/> Scheduled Demolition - 10 <u>working</u> days notice  <input type="checkbox"/> Intentional Burn - 10 <u>working</u> days notice  <input type="checkbox"/> Ordered Demolition</p> <p><b>LARA (MIOSHA) [Will not accept annual notifications]</b></p> <p><input checked="" type="checkbox"/> Demo, Reno, Encap. (&gt;10 ln. ft./15 sq. ft.) 10 <u>calendar</u> days notice  <input type="checkbox"/> Emergency Renovation/Encapsulation</p>	<p><b>4. DEMOLITION CONTRACTOR:</b> Internal Project #:</p> <p>Name:                  Mailing Address:                  City/State/Zip:                  E-mail:                  Contact: Phone:</p>																											
<p><b>Calculate LARA Asbestos Project Fee:</b>(1% Project Fee) <input checked="" type="checkbox"/> Time &amp; material                  Total Project Cost: \$0.00 x 0.01 = \$0.00                  Type of Contractor: Type II License No: C2684                  Licensing Authority: MIOSHA</p>	<p><b>6. FACILITY DESCRIPTION:</b></p> <p>Facility Name: Vacant Residential Apartments                  Location Address: 3451-3457 Platt Rd.                  City/State/Zip: Ann Arbor, MI 48108                  County: Washtenaw Age: 60                  No. of Floors: 2 If Apt. # of units: 4                  Nearest Crossroad:                  Size: (sq. ft.) 12000 Floor No.: 1                  Present Use: Vacant Residential Units                  Prior Use: Residential Units                  Specific Location(s) in Facility: Throughout</p>																											
<p><b>2. PROJECT SCHEDULE:</b></p> <p><input type="checkbox"/> Check here if this is a multi-phased project, attach a schedule showing the start/end date of each phase.</p> <table border="1" style="width:100%; border-collapse: collapse;"> <thead> <tr> <th></th> <th style="text-align: center;">START DATE</th> <th style="text-align: center;">END DATE</th> </tr> </thead> <tbody> <tr> <td>+ Renovation:</td> <td></td> <td></td> </tr> <tr> <td>+ Asb. Removal:</td> <td style="text-align: center;">04/18/2019</td> <td style="text-align: center;">05/21/2019</td> </tr> <tr> <td>+ Demolition:</td> <td></td> <td></td> </tr> <tr> <td>Encapsulation:</td> <td></td> <td></td> </tr> </tbody> </table> <p>* Includes setup, build enclosure, asbestos removal, demobilizing, etc.                  +Include <u>only</u> those dates you are conducting asbestos removal/demo.  <b>Work Schedule:</b> Please indicate the anticipated days of the week and work hours for the purpose of scheduling a compliance inspection.</p> <table border="1" style="width:100%; border-collapse: collapse;"> <thead> <tr> <th></th> <th style="text-align: center;">Days of the Week</th> <th style="text-align: center;">Work Hours</th> </tr> </thead> <tbody> <tr> <td>Asb. Removal:</td> <td style="text-align: center;">M, Tu, W, Th, F</td> <td style="text-align: center;">8a-4:30p</td> </tr> <tr> <td>Demolition:</td> <td></td> <td></td> </tr> <tr> <td>Encapsulation:</td> <td></td> <td></td> </tr> </tbody> </table> <p><input type="checkbox"/> Check here if the work hours are not the same across the days of the week or vary from day to day and attach a document with Detailed Work Hours.</p>		START DATE	END DATE	+ Renovation:			+ Asb. Removal:	04/18/2019	05/21/2019	+ Demolition:			Encapsulation:				Days of the Week	Work Hours	Asb. Removal:	M, Tu, W, Th, F	8a-4:30p	Demolition:			Encapsulation:			<p><b>7. DISPOSAL SITE:</b></p> <p>Name: Carleton Farms Landfill                  Location Address: 28800 Clark Rd                  City/State/Zip: New Boston, MI 48164</p>
	START DATE	END DATE																										
+ Renovation:																												
+ Asb. Removal:	04/18/2019	05/21/2019																										
+ Demolition:																												
Encapsulation:																												
	Days of the Week	Work Hours																										
Asb. Removal:	M, Tu, W, Th, F	8a-4:30p																										
Demolition:																												
Encapsulation:																												
<p><b>3. ABATEMENT CONTRACTOR:</b> Internal Project #: 19-233</p> <p>Name: Environmental Maintenance Engineers, Inc.                  Mailing Address: 25851 Trowbridge St.                  City/State/Zip: Inkster, MI 48141-2465                  E-mail: mikek@teameme.com                  Contact: Michael Kelly Phone: 313-791-2600</p>	<p><b>9. ORDERED DEMOLITIONS:</b> (See NESHP regulations for definition of "Ordered Demolition.") A copy of the official Order must accompany this notification.</p> <p>Gov't Agency Ordering Demo:                  Name/Title of Person Signing Order:                  Date of Order: Date Ordered to Begin:</p>																											
<p><b>10. ASBESTOS INFORMATION</b></p> <p>Is asbestos present? (i.e. Assumed or identified in asbestos inspection report) <input checked="" type="checkbox"/> Yes <input type="checkbox"/> No Will asbestos be removed prior to demolition? <input type="checkbox"/> Yes <input type="checkbox"/> No</p> <p><i>Estimate the amount of asbestos: Include RACM (Regulated Asbestos Containing Material) to be removed, encapsulated, etc. Also include the amount and type (floor tile, roofing, etc.) of non-friable Category I and/or Category II ACM that <u>will not</u> be removed prior to demolition. (NOTE: In a demolition, cementitious ACM <u>cannot</u> remain in a structure, as it is likely to become regulated in the demolition/handling process. It <u>must</u> be removed prior to demolition. Also, all asbestos must be removed prior to an intentional burn.)</i></p> <table border="1" style="width:100%; border-collapse: collapse;"> <thead> <tr> <th style="width:25%;">RACM/ACM to be removed</th> <th style="width:25%;">RACM to be Encapsulated</th> <th style="width:25%;">Non-friable ACM <u>not</u> removed prior to demo. Category I</th> <th style="width:25%;">Category II</th> <th style="width:20%;">Units of Measure</th> </tr> </thead> <tbody> <tr> <td></td> <td></td> <td></td> <td></td> <td><input type="checkbox"/> Ln. Ft. <input type="checkbox"/> Ln. M.</td> </tr> <tr> <td style="text-align: center;">30000</td> <td></td> <td></td> <td></td> <td><input checked="" type="checkbox"/> Sq. Ft. <input type="checkbox"/> Sq. M.</td> </tr> <tr> <td></td> <td></td> <td></td> <td></td> <td><input type="checkbox"/> Cu. Ft.* <input type="checkbox"/> Cu. M.*</td> </tr> </tbody> </table> <p><small>*Volume (cubic ft./meters) should be used only if unable to measure by linear/square measure (example: asbestos has fallen off of surface).</small></p>		RACM/ACM to be removed	RACM to be Encapsulated	Non-friable ACM <u>not</u> removed prior to demo. Category I	Category II	Units of Measure					<input type="checkbox"/> Ln. Ft. <input type="checkbox"/> Ln. M.	30000				<input checked="" type="checkbox"/> Sq. Ft. <input type="checkbox"/> Sq. M.					<input type="checkbox"/> Cu. Ft.* <input type="checkbox"/> Cu. M.*							
RACM/ACM to be removed	RACM to be Encapsulated	Non-friable ACM <u>not</u> removed prior to demo. Category I	Category II	Units of Measure																								
				<input type="checkbox"/> Ln. Ft. <input type="checkbox"/> Ln. M.																								
30000				<input checked="" type="checkbox"/> Sq. Ft. <input type="checkbox"/> Sq. M.																								
				<input type="checkbox"/> Cu. Ft.* <input type="checkbox"/> Cu. M.*																								

**NOTIFICATION OF INTENT TO RENOVATE/DEMOLISH (continued)**

**11. PROJECT DESCRIPTION: Complete A) for Renovation (asbestos removal/encapsulation) or B) for Demolition:**

**A) RENOVATION:** Mark all surfaces/types of RACM to be removed:

- Piping    Fittings    Boiler(s)    Tanks(s)  
 Beam(s)    Duct(s)    Tunnel(s)    Ceiling Tile(s)  
 Mag Block    Other (describe):  
 Drywall and Drywall Joint Compound

**Encapsulation (for LARA):** Mark surfaces/types to be encapsulated:

- Piping    Fittings    Boiler(s)    Tanks(s)  
 Beam(s)    Duct(s)    Tunnel(s)    Ceiling Tile(s)  
 Other (describe):

**Method of removal:** Describe how the asbestos will be removed:

- Glove Bag    Neg. Pressure Cont.    Cut into sections and remove    Hand Scraping  
 Dry Removal (please provide attachment with a description and explanation)    Other (describe):  
 Full Enclosures

**B) DEMOLITION:** Indicate if complete or partial demolition:

- Complete** or  **Partial** (describe part of facility to be demolished):

**Method of Demolition:** Describe the method of demolition of facility, bridge, etc.:

- Excavator or other heavy equipment    Disassembly by hand    Explosives    Other (describe):

**12. ENGINEERING CONTROLS:** Describe work practices and engineering controls used to prevent visible emissions before, during, and after removal, and until proper disposal:

- Water spray to control dust    Place in leak tight containers    Adequately wet material    Other (describe):

**13. UNEXPECTED ASBESTOS:** Describe the steps you intend to follow in the event that unexpected RACM is found or previously non-friable asbestos becomes friable (crumbled, pulverized, reduced to powder, etc.) and therefore regulated:

- Stop Work    Wet material    Contact DEQ and abatement contractor    Revise notification    Other (describe):

**14. PROCEDURE(S) USED TO DETECT THE PRESENCE OF ASBESTOS:**

A) Indicate how you determined whether or not asbestos is in the facility. If analytical sampling was used, describe method of analysis. (The determination of the presence or absence of asbestos must be made prior to submitting a renovation/demolition notification):

- All suspect materials sampled and analyzed using Polarized Light Microscopy (PLM)    Other (describe):

B) Name, address, and phone number of company performing asbestos survey: American Environmental Consultants LLC, 313-491-2600, 12838 Gavel, Detroit, MI, 48227

C) Name, accreditation number of inspector, and date of inspection: Jef Fox, A34641, 03/13/2018

**15. EMERGENCY RENOVATIONS:**      Date/time of emergency:

Describe the sudden, unexpected event:

Explain how the event caused unsafe conditions, and/or would cause equipment damage and/or an unreasonable financial burden:

16. I certify that an individual trained in the provisions of 40 CFR Part 61, Subpart M, will be on-site during the renovation and during demolition involving RACM above the threshold and/or during an ordered demolition. Evidence that this person has completed the required training will be available for inspection at the renovation or demolition site.

Michael Kelly      05/15/2019

Signature of Owner or Abatement/Demolition Contractor      Date

**17. Signature Requirements for Projects with Negative Pressure Enclosures: (required by LARA)**

Per Section 221(1)(2) of P.A. 135 of 1986, as amended, clearance air monitoring is required for any asbestos abatement project involving 10 linear feet/15 square feet or more of friable material which is performed within a negative pressure enclosure. I (the building owner or lessee) have been advised by the contractor of my responsibility under Act 135 to have clearance air monitoring performed on this project.

Signature of Building Owner or Lessee

Date

Signature of Asbestos Abatement Contractor Representative

Date

**NOTE: It is not mandatory that a signed copy be sent to LARA unless requested.**

For affected projects, this section of the notification form must be completed, signed, and made part of your records before the project begins.

**18. I certify that the above information is correct:**

Michael Kelly

05/15/2019

Michael Kelly

05/15/2019

Printed Name of Owner/Operator

Date

Signature of Owner/Operator

Date





**ENVIRONMENTAL  
MAINTENANCE  
ENGINEERS, INC.**

**20** YEARS  
1997 - 2017

25851 Trowbridge St., Inkster, MI 48141  
Voice: 313.791.2600 Fax: 313.791.2601 www.teamEME.com

Today's Date/Day: **4-16-19**  
S M T W T F S

Job #: **19-233**

Week Ending Date: **4-21-19**

Job Name: **Norstar - Sanft Line APL**

Truck #/Driver: **36-Tone**

ACM / Mold / Lead / Other

Work Area: **Throughout**

**Daily Construction Report**

General Work Description	The type of abatement conducted	Set-up procedures conducted
Y N n/a	Y N n/a	Y N n/a
ACM Pipe/Fitting	Removal	Signs/Banner Tape
ACM Boiler/Tanks/Breeching	Encapsulation	Criticals Set-up
ACM Acoustical Ceiling	Patch/Repair	Full/Mini Enclosure
ACM Ceiling Tiles/Glue Pods	Glove-bag Removal	Plywood 2"x4" Structures
VAT Mastic Carpet	Enclosure	AFD's Set-up Vented
Transite Siding/	Removal/Replacement	Isolation of HVAC system
Insulation/Vermiculite	LBP Removal Chemical	Poly Walls Floors Drops
Lead Based Paint	LBP HEPA Power Tools	Portable/Full Decon Chamber
Mold Remediation	Dry Ice Blasting	Water System Set-up
Industrial/Universal Waste	Aggressive Hand Cleaning	Electric GFCI's/Temp. Panel
Other <b>Joint Comp</b>	Selective Demolition	Scaffold/Bakers/5'x7'/Manlift

Personal Protective Equipment	Clean-up activities	Inspections
Y N n/a	Y N n/a	Y N n/a
Respiratory protection	Gross/Final Clean-up	# of Neg. Air Machines
Half-Face/Full-Face/PAPR's	Load Out Activities	Barriers Intact And Sound
Disposable Suits	Surfactants/Ledizolv	DECON/Shower Inspection
Steel Toe/Rubber Boots	Wet Methods IAQ Shockwave	Employee PPE Used
Gloves Rubber/Cotton	HEPA Vacuum Sequence	Electrical Safety In Place
Safety Glasses/Full Face	All Equip./Tools Cleaned	OSHA Inspection Site Review
Hard hats/Hearing Protection	Final Lockdown	Consultant/EME Monitoring
Fall Protection	Work Area Teardown	Consultant/Supervisor Visual
Scaffold Safety Rails/Manlift	Final Worksite Walk-Thru	Personnel Decontaminated
		Work Area Inspected/Secure

Consultant Firm: **AEC - Mike** Visual/Testing: **Accreditation Number:**

Comments:

Employee Name	Accred. #	Class SW	Time In	Time Out	Time In	Time Out	Total Hrs	Employee Signature
Project Manager:								
Supervisor:								
<b>A. Ptak</b>	<b>A25587</b>		<b>7:00</b>	<b>12:00</b>	<b>12:30</b>	<b>4:30</b>	<b>8</b>	<i>[Signature]</i>
<b>Tom GAW</b>	<b>A32695</b>		<b>7:00</b>	<b>12:00</b>	<b>12:36</b>	<b>5:00</b>	<b>9.5</b>	<i>[Signature]</i>
<b>Chris Tregloun</b>	<b>A36314</b>		<b>8:00</b>	<b>12:00</b>	<b>12:30</b>	<b>4:30</b>	<b>8</b>	<i>[Signature]</i>

Safety Issues:	Asbestos Waste		Dumpster	EME	Onsite
	~Friable~	~Non-Friable~			
	Bags	<b>2</b>	Bags	<input checked="" type="checkbox"/>	Project On-going - someone to return
	Drums		Drums	Note:	
	Bundles		Bundles	<input checked="" type="checkbox"/>	Complete - no one will need to return

I certify area has been visually inspected, all equipment is off site and there is no debris or other materials left.  
Signature: *[Signature]*



**ENVIRONMENTAL  
MAINTENANCE  
ENGINEERS, INC.**

**20 YEARS**  
1997 - 2017

25851 Trowbridge St., Inkster, MI 48141  
Voice: 313.791.2600 Fax: 313.791.2601 www.teamEME.com

Today's Date/Day: **S M T (W) T F S** 4-17-19 Job #: 19 233  
 Week Ending Date: 4-21-19 Job Name: *Norster - Swift Low Apt*  
 Truck #/Driver: 36 Tone **ACM** Mold / Lead / Other  
 Work Area: *Throughout*

**Daily Construction Report**

General Work Description:				The type of abatement conducted:				Set-up procedures conducted:			
	Y	N	n/a		Y	N	n/a		Y	N	n/a
ACM Pipe/Fitting				Removal	-			Signs/Banner Tape	-		
ACM Boiler/Tanks/Breeching				Encapsulation				Criticals Set-up	-		
ACM Acoustical Ceiling				Patch/Repair				Full/Mini Enclosure	-		
ACM Ceiling Tiles/Glue Pods				Glove-bag Removal				Plywood 2"x4" Structures			
VAT Mastic Carpet				Enclosure				AFD's Set-up Vented	-		
Transite Siding/				Removal/Replacement				Isolation of HVAC system	-		
Insulation/Vermiculite				LBP Removal Chemical				Poly Walls Floors Drops	-		
Lead Based Paint				LBP HEPA Power Tools				Portable/Full Decon Chamber	-		
Mold Remediation				Dry Ice Blasting				Water System Set-up	-		
Industrial/Universal Waste				Aggressive Hand Cleaning				Electric GFCI's/Temp. Panel	-		
Other <i>Joint Compound</i>	-			Selective Demolition				Scaffold/Bakers/5'x7'/Manlift	-		

Personal protective equipment:				Clean-up activities:				Inspections:			
	Y	N	n/a		Y	N	n/a	# of Neg. Air Machines	Y	N	n/a
Respiratory protection	-			Gross/Final Clean-up	-			Barriers Intact And Sound	-		
Half-Face/Full-Face/PAPR's	-			Load Out Activities				DECON/Shower Inspection	-		
Disposable Suits	-			Surfactants/Ledizolv				Employee PPE Used	-		
Steel Toe/Rubber Boots	-			Wet Methods IAQ Shockwave				Electrical Safety In Place	-		
Gloves Rubber/Cotton	-			HEPA Vacuum Sequence				OSHA Inspection Site Review	-		
Safety Glasses/Full Face	-			All Equip./Tools Cleaned	-			Consultant/EME Monitoring	-		
Hard hats/Hearing Protection	-			Final Lockdown				Consultant/Supervisor Visual	-		
Fall Protection				Work Area Teardown				Personnel Decontaminated	-		
Scaffold Safety Rails/Manlift				Final Worksite Walk-Thru	-			Work Area Inspected/Secure	-		

Consultant Firm: **AEC-Mike** Visual/Testing: \_\_\_\_\_  
 Representative Name: **AEC-Mike** Accreditation Number: \_\_\_\_\_

**Comments:**

Employee Name	Accred. #	Class SW	Time In	Time Out	Time In	Time Out	Total Hrs	Employee Signature
<i>Project Manager:</i>								
<i>Supervisor:</i> A. Ptak	A25587		7:00	11:00	11:30	3:50	8	<i>Andrew Ptak</i>
Chris Tregloian	ABC314		7:00	11:00	11:30	3:30	8	<i>Chris Tregloian</i>
Tony Gillie	A38685		6:00	11:00	11:30	4:00	9.5	<i>Tony Gillie</i>

Safety Issues:	Asbestos Waste		Dumpster	EME	Onsite
	~Friable~	~Non-Friable~	Status of Job		
	Bags	Bags	Project On-going - someone to return		
	Drums	Drums	Note:		
	Bundles	Bundles	Complete - no one will need to return		

I certify area has been visually inspected, all equipment is off site and there is no debris or other materials left.  
 Signature: *Andrew Ptak*





**ENVIRONMENTAL  
MAINTENANCE  
ENGINEERS, INC.**

**20** YEARS  
1997 - 2017

25851 Trowbridge St., Inkster, MI 48141  
Voice: 313.791.2600 Fax: 313.791.2601 www.teamEME.com

Today's Date/Day: **S M T W T F S 4-18-19** Job #: **19-233**  
 Week Ending Date: **4-21-19** Job Name: **Monter-Sunshine Apartments**  
 Truck #/Driver: **36-Tone** **(ACM) Mold / Lead / Other**  
 Work Area: **Throughout**

**Daily Construction Report**

General Work Description	The type of abatement conducted	Set-up procedures conducted
Y N n/a	Y N n/a	Y N n/a
ACM Pipe/Fitting	Removal	Signs/Banner Tape
ACM Boiler/Tanks/Breeching	Encapsulation	Criticals Set-up
ACM Acoustical Ceiling	Patch/Repair	Full/Mini Enclosure
ACM Ceiling Tiles/Glue Pods	Glove-bag Removal	Plywood 2"x4" Structures
VAT Mastic Carpet	Enclosure	AFD's Set-up Vented
Transite Siding/	Removal/Replacement	Isolation of HVAC system
Insulation/Vermiculite	LBP Removal Chemical	Poly Walls Floors Drops
Lead Based Paint	LBP HEPA Power Tools	Portable/Full Decon Chamber
Mold Remediation	Dry Ice Blasting	Water System Set-up
Industrial/Universal Waste	Aggressive Hand Cleaning	Electric GFCI's/Temp. Panel
Other <i>Joint Compacts</i>	Selective Demolition	Scaffold/Bakers/5'x7'/Manlift

Personal protective equipment	Clean-up activities	Inspections
Y N n/a	Y N n/a	Y N n/a
Respiratory protection	Gross/Final Clean-up	# of Neg. Air Machines
Half-Face/Full-Face/PAPR's	Load Out Activities	Barriers Intact And Sound
Disposable Suits	Surfactants/Ledizolv	DECON/Shower Inspection
Steel Toe/Rubber Boots	Wet Methods IAQ Shockwave	Employee PPE Used
Gloves Rubber/Cotton	HEPA Vacuum Sequence	Electrical Safety In Place
Safety Glasses/Full Face	All Equip./Tools Cleaned	OSHA Inspection Site Review
Hard hats/Hearing Protection	Final Lockdown	Consultant/EME Monitoring
Fall Protection	Work Area Teardown	Consultant/Supervisor Visual
Scaffold Safety Rails/Manlift	Final Worksite Walk-Thru	Personnel Decontaminated
		Work Area Inspected/Secure

Consultant Firm: **AEC Mike** Visual/Testing: **Accreditation Number:**

Comments:

Employee Name	Accred. #	Class SW	Time In	Time Out	Time In	Time Out	Total Hrs	Employee Signature
<i>Project Manager:</i>								
<i>Supervisor:</i> A. Ptek	A25587		7:00	11:00	11:30	4:00	8	<i>[Signature]</i>
C. Treglow	A38314		7:00	11:00	11:30	3:30	8	<i>[Signature]</i>
Pat OBoyle	A50125		7:00	11:00	11:30	3:30	8	<i>[Signature]</i>
Tom Miller	A38685		6:30	11:00	11:30	4:00	9	<i>[Signature]</i>

Safety Issues:	Asbestos Waste	Dumpster	EME	Onsite
	---Friable---			
	116 Bags			
	Drums			
	Bundles			

I certify area has been visually inspected, all equipment is off site and there is no debris or other materials left.  
 Signature: *[Signature]*



**20 YEARS**  
1997 - 2017

25851 Trowbridge St., Inkster, MI 48141  
Voice: 313.791.2600 Fax: 313.791.2601 www.teamEME.com

Today's Date/Day: **S M T W T F S** 4-19-19 Job #: 19-233  
 Week Ending Date: 4-21-19 Job Name: *Master-Swift Lane Apt*  
 Truck #/Driver: 36-Tone **(ACM)** Mold / Lead / Other  
 Work Area: *Throughout*

**Daily Construction Report**

General Work Description	The type of abatement conducted	Set-up procedure conducted																																																																																																												
<table border="1"> <tr><th>Y</th><th>N</th><th>n/a</th></tr> <tr><td>ACM Pipe/Fitting</td><td></td><td></td></tr> <tr><td>ACM Boiler/Tanks/Breeching</td><td></td><td></td></tr> <tr><td>ACM Acoustical Ceiling</td><td></td><td></td></tr> <tr><td>ACM Ceiling Tiles/Glue Pods</td><td></td><td></td></tr> <tr><td>VAT Mastic Carpet</td><td></td><td></td></tr> <tr><td>Transite Siding/</td><td></td><td></td></tr> <tr><td>Insulation/Vermiculite</td><td></td><td></td></tr> <tr><td>Lead Based Paint</td><td></td><td></td></tr> <tr><td>Mold Remediation</td><td></td><td></td></tr> <tr><td>Industrial/Universal Waste</td><td></td><td></td></tr> <tr><td>Other <i>Joint Compound</i></td><td></td><td></td></tr> </table>	Y	N	n/a	ACM Pipe/Fitting			ACM Boiler/Tanks/Breeching			ACM Acoustical Ceiling			ACM Ceiling Tiles/Glue Pods			VAT Mastic Carpet			Transite Siding/			Insulation/Vermiculite			Lead Based Paint			Mold Remediation			Industrial/Universal Waste			Other <i>Joint Compound</i>			<table border="1"> <tr><th>Y</th><th>N</th><th>n/a</th></tr> <tr><td>Removal</td><td></td><td></td></tr> <tr><td>Encapsulation</td><td></td><td></td></tr> <tr><td>Patch/Repair</td><td></td><td></td></tr> <tr><td>Glove-bag Removal</td><td></td><td></td></tr> <tr><td>Enclosure</td><td></td><td></td></tr> <tr><td>Removal/Replacement</td><td></td><td></td></tr> <tr><td>LBP Removal Chemical</td><td></td><td></td></tr> <tr><td>LBP HEPA Power Tools</td><td></td><td></td></tr> <tr><td>Dry Ice Blasting</td><td></td><td></td></tr> <tr><td>Aggressive Hand Cleaning</td><td></td><td></td></tr> <tr><td>Selective Demolition</td><td></td><td></td></tr> </table>	Y	N	n/a	Removal			Encapsulation			Patch/Repair			Glove-bag Removal			Enclosure			Removal/Replacement			LBP Removal Chemical			LBP HEPA Power Tools			Dry Ice Blasting			Aggressive Hand Cleaning			Selective Demolition			<table border="1"> <tr><th>Y</th><th>N</th><th>n/a</th></tr> <tr><td>Signs/Banner Tape</td><td></td><td></td></tr> <tr><td>Criticals Set-up</td><td></td><td></td></tr> <tr><td>Full/Mini Enclosure</td><td></td><td></td></tr> <tr><td>Plywood 2"x4" Structures</td><td></td><td></td></tr> <tr><td>AFD's Set-up Vented</td><td></td><td></td></tr> <tr><td>Isolation of HVAC system</td><td></td><td></td></tr> <tr><td>Poly Walls Floors Drops</td><td></td><td></td></tr> <tr><td>Portable/Full Decon Chamber</td><td></td><td></td></tr> <tr><td>Water System Set-up</td><td></td><td></td></tr> <tr><td>Electric GFCI's/Temp. Panel</td><td></td><td></td></tr> <tr><td>Scaffold/Bakers/5'x7'/Manlift</td><td></td><td></td></tr> </table>	Y	N	n/a	Signs/Banner Tape			Criticals Set-up			Full/Mini Enclosure			Plywood 2"x4" Structures			AFD's Set-up Vented			Isolation of HVAC system			Poly Walls Floors Drops			Portable/Full Decon Chamber			Water System Set-up			Electric GFCI's/Temp. Panel			Scaffold/Bakers/5'x7'/Manlift		
Y	N	n/a																																																																																																												
ACM Pipe/Fitting																																																																																																														
ACM Boiler/Tanks/Breeching																																																																																																														
ACM Acoustical Ceiling																																																																																																														
ACM Ceiling Tiles/Glue Pods																																																																																																														
VAT Mastic Carpet																																																																																																														
Transite Siding/																																																																																																														
Insulation/Vermiculite																																																																																																														
Lead Based Paint																																																																																																														
Mold Remediation																																																																																																														
Industrial/Universal Waste																																																																																																														
Other <i>Joint Compound</i>																																																																																																														
Y	N	n/a																																																																																																												
Removal																																																																																																														
Encapsulation																																																																																																														
Patch/Repair																																																																																																														
Glove-bag Removal																																																																																																														
Enclosure																																																																																																														
Removal/Replacement																																																																																																														
LBP Removal Chemical																																																																																																														
LBP HEPA Power Tools																																																																																																														
Dry Ice Blasting																																																																																																														
Aggressive Hand Cleaning																																																																																																														
Selective Demolition																																																																																																														
Y	N	n/a																																																																																																												
Signs/Banner Tape																																																																																																														
Criticals Set-up																																																																																																														
Full/Mini Enclosure																																																																																																														
Plywood 2"x4" Structures																																																																																																														
AFD's Set-up Vented																																																																																																														
Isolation of HVAC system																																																																																																														
Poly Walls Floors Drops																																																																																																														
Portable/Full Decon Chamber																																																																																																														
Water System Set-up																																																																																																														
Electric GFCI's/Temp. Panel																																																																																																														
Scaffold/Bakers/5'x7'/Manlift																																																																																																														

Personal protective equipment	Clean-up activities	Inspections																																																																																																								
<table border="1"> <tr><th>Y</th><th>N</th><th>n/a</th></tr> <tr><td>Respiratory protection</td><td></td><td></td></tr> <tr><td>Half-Face/Full-Face/PAPR's</td><td></td><td></td></tr> <tr><td>Disposable Suits</td><td></td><td></td></tr> <tr><td>Steel Toe/Rubber Boots</td><td></td><td></td></tr> <tr><td>Gloves Rubber/Cotton</td><td></td><td></td></tr> <tr><td>Safety Glasses/Full Face</td><td></td><td></td></tr> <tr><td>Hard hats/Hearing Protection</td><td></td><td></td></tr> <tr><td>Fall Protection</td><td></td><td></td></tr> <tr><td>Scaffold Safety Rails/Manlift</td><td></td><td></td></tr> </table>	Y	N	n/a	Respiratory protection			Half-Face/Full-Face/PAPR's			Disposable Suits			Steel Toe/Rubber Boots			Gloves Rubber/Cotton			Safety Glasses/Full Face			Hard hats/Hearing Protection			Fall Protection			Scaffold Safety Rails/Manlift			<table border="1"> <tr><th>Y</th><th>N</th><th>n/a</th></tr> <tr><td>Gross/Final Clean-up</td><td></td><td></td></tr> <tr><td>Load Out Activities</td><td></td><td></td></tr> <tr><td>Surfactants/Ledizolv</td><td></td><td></td></tr> <tr><td>Wet Methods IAQ Shockwave</td><td></td><td></td></tr> <tr><td>HEPA Vacuum Sequence</td><td></td><td></td></tr> <tr><td>All Equip./Tools Cleaned</td><td></td><td></td></tr> <tr><td>Final Lockdown</td><td></td><td></td></tr> <tr><td>Work Area Teardown</td><td></td><td></td></tr> <tr><td>Final Worksite Walk-Thru</td><td></td><td></td></tr> </table>	Y	N	n/a	Gross/Final Clean-up			Load Out Activities			Surfactants/Ledizolv			Wet Methods IAQ Shockwave			HEPA Vacuum Sequence			All Equip./Tools Cleaned			Final Lockdown			Work Area Teardown			Final Worksite Walk-Thru			<table border="1"> <tr><th>#</th><th>Y</th><th>N</th><th>n/a</th></tr> <tr><td># of Neg. Air Machines</td><td></td><td></td><td></td></tr> <tr><td>Barriers Intact And Sound</td><td></td><td></td><td></td></tr> <tr><td>DECON/Shower Inspection</td><td></td><td></td><td></td></tr> <tr><td>Employee PPE Used</td><td></td><td></td><td></td></tr> <tr><td>Electrical Safety In Place</td><td></td><td></td><td></td></tr> <tr><td>OSHA Inspection Site Review</td><td></td><td></td><td></td></tr> <tr><td>Consultant/EME Monitoring</td><td></td><td></td><td></td></tr> <tr><td>Consultant/Supervisor Visual</td><td></td><td></td><td></td></tr> <tr><td>Personnel Decontaminated</td><td></td><td></td><td></td></tr> <tr><td>Work Area Inspected/Secure</td><td></td><td></td><td></td></tr> </table>	#	Y	N	n/a	# of Neg. Air Machines				Barriers Intact And Sound				DECON/Shower Inspection				Employee PPE Used				Electrical Safety In Place				OSHA Inspection Site Review				Consultant/EME Monitoring				Consultant/Supervisor Visual				Personnel Decontaminated				Work Area Inspected/Secure			
Y	N	n/a																																																																																																								
Respiratory protection																																																																																																										
Half-Face/Full-Face/PAPR's																																																																																																										
Disposable Suits																																																																																																										
Steel Toe/Rubber Boots																																																																																																										
Gloves Rubber/Cotton																																																																																																										
Safety Glasses/Full Face																																																																																																										
Hard hats/Hearing Protection																																																																																																										
Fall Protection																																																																																																										
Scaffold Safety Rails/Manlift																																																																																																										
Y	N	n/a																																																																																																								
Gross/Final Clean-up																																																																																																										
Load Out Activities																																																																																																										
Surfactants/Ledizolv																																																																																																										
Wet Methods IAQ Shockwave																																																																																																										
HEPA Vacuum Sequence																																																																																																										
All Equip./Tools Cleaned																																																																																																										
Final Lockdown																																																																																																										
Work Area Teardown																																																																																																										
Final Worksite Walk-Thru																																																																																																										
#	Y	N	n/a																																																																																																							
# of Neg. Air Machines																																																																																																										
Barriers Intact And Sound																																																																																																										
DECON/Shower Inspection																																																																																																										
Employee PPE Used																																																																																																										
Electrical Safety In Place																																																																																																										
OSHA Inspection Site Review																																																																																																										
Consultant/EME Monitoring																																																																																																										
Consultant/Supervisor Visual																																																																																																										
Personnel Decontaminated																																																																																																										
Work Area Inspected/Secure																																																																																																										

Consultant Firm: *AEC* Visual/Testing: \_\_\_\_\_  
 Representative Name: *AEC* Accreditation Number: \_\_\_\_\_

Comments: \_\_\_\_\_

Employee Name	Accred. #	Class S/W	Time In	Time Out	Time In	Time Out	Total Hrs	Employee Signature
<i>Project Manager:</i>								
<i>Supervisor:</i> A. Pak	A25587		7:00	11:30	12:00	3:30	8	<i>Amber Pelt</i>
Tom O'Neil	A38885		6:00	11:30	12:00	4:00	9.5	<i>Tom O'Neil</i>
Chris Treglowan	A36314		7:00	11:30	12:00	3:30	8	<i>Chris Treglowan</i>
Pat O'Boyle	450125		7:00	11:30	12:00	3:30	8	<i>Pat O'Boyle</i>

Safety Issues:	Asbestos Waste		Dumpster	EME	Onsite
	---Friable---	--- Non-Friable---	Status of Job		
	212 Bags	Bags	Project On-going - someone to return		
	Drums	Drums	Note:		
	Bundles	Bundles	Complete - no one will need to return		

I certify area has been visually inspected, all equipment is off site and there is no debris or other materials left.  
 Signature: *Amber Pelt*



**20 YEARS**  
1997 - 2017

25851 Trowbridge St., Inkster, MI 48141  
Voice: 313.791.2600 Fax: 313.791.2601 www.teamEME.com

Today's Date/Day: **S M T W T F S 4-22-11** Job #: **19-233**  
 Week Ending Date: **4-28-14** Job Name: **Norstar-Swift Lane Apts**  
 Truck #/Driver: **36-Tone**  **ACM** Mold / Lead / Other  
 Work Area: **Through out**

**Daily Construction Report**

General Work Description	Type of abatement conducted	Setup procedures completed
Y N n/a	Y N n/a	Y N n/a
ACM Pipe/Fitting	Removal <input checked="" type="checkbox"/>	Signs/Banner Tape <input checked="" type="checkbox"/>
ACM Boiler/Tanks/Breeching	Encapsulation	Criticals Set-up <input checked="" type="checkbox"/>
ACM Acoustical Ceiling	Patch/Repair	Full/Mini Enclosure <input checked="" type="checkbox"/>
ACM Ceiling Tiles/Glue Pods	Glove-bag Removal	Plywood 2"x4" Structures
VAT Mastic Carpet	Enclosure	AFD's Set-up Vented <input checked="" type="checkbox"/>
Transite Siding/	Removal/Replacement	Isolation of HVAC system <input checked="" type="checkbox"/>
Insulation/Vermiculite	LBP Removal Chemical	Poly Walls Floors Drops <input checked="" type="checkbox"/>
Lead Based Paint	LBP HEPA Power Tools	Portable/Full Decon Chamber <input checked="" type="checkbox"/>
Mold Remediation	Dry Ice Blasting	Water System Set-up <input checked="" type="checkbox"/>
Industrial/Universal Waste	Aggressive Hand Cleaning	Electric GFCI's/Temp. Panel
Other <i>Joint Control</i>	Selective Demolition	Scaffold/Bakers/5'x7'/Manlift

Personal protective equipment	Clean up activities	Inspections
Y N n/a	Y N n/a	# of Neg. Air Machines
Respiratory protection <input checked="" type="checkbox"/>	Gross/Final Clean-up <input checked="" type="checkbox"/>	Barriers Intact And Sound <input checked="" type="checkbox"/>
Half-Face/Full-Face/PAPR's <input checked="" type="checkbox"/>	Load Out Activities <input checked="" type="checkbox"/>	DECON/Shower Inspection <input checked="" type="checkbox"/>
Disposable Suits <input checked="" type="checkbox"/>	Surfactants/Ledizolv <input checked="" type="checkbox"/>	Employee PPE Used <input checked="" type="checkbox"/>
Steel Toe/Rubber Boots <input checked="" type="checkbox"/>	Wet Methods IAQ Shockwave <input checked="" type="checkbox"/>	Electrical Safety In Place <input checked="" type="checkbox"/>
Gloves Rubber/Cotton <input checked="" type="checkbox"/>	HEPA Vacuum Sequence <input checked="" type="checkbox"/>	OSHA Inspection Site Review <input checked="" type="checkbox"/>
Safety Glasses/Full Face <input checked="" type="checkbox"/>	All Equip./Tools Cleaned <input checked="" type="checkbox"/>	Consultant/EME Monitoring <input checked="" type="checkbox"/>
Hard hats/Hearing Protection <input checked="" type="checkbox"/>	Final Lockdown <input checked="" type="checkbox"/>	Consultant/Supervisor Visual <input checked="" type="checkbox"/>
Fall Protection <input checked="" type="checkbox"/>	Work Area Teardown <input checked="" type="checkbox"/>	Personnel Decontaminated <input checked="" type="checkbox"/>
Scaffold Safety Rails/Manlift <input checked="" type="checkbox"/>	Final Worksite Walk-Thru <input checked="" type="checkbox"/>	Work Area Inspected/Secure <input checked="" type="checkbox"/>

Consultant Firm: **AEC JEF** Visual/Testing: \_\_\_\_\_  
 Representative Name: **AEC JEF** Accreditation Number: \_\_\_\_\_

Comments:

Employee Name	Accred. #	Class SW	Time In	Time Out	Time In	Time Out	Total Hrs	Employee Signature
<i>Project Manager:</i>								
<i>Supervisor:</i> A. Ptak	A25587		6:00	11:00	11:30	3:30	9	<i>[Signature]</i>
Pat O'Boyle	A50125		7:00	11:00	11:30	3:30	8	<i>[Signature]</i>
Tony Gillin	A78685		6:00	11:00	11:30	4:00	9.5	<i>[Signature]</i>

Safety Issues:	Asbestos Waste	Dumpster	EME	Onsite
	<input checked="" type="checkbox"/> Friable <input type="checkbox"/> Non-Friable			
	121 Bags Drums Bundles			
				<input checked="" type="checkbox"/> Project On-going - someone to return <input type="checkbox"/> Complete - no one will need to return

I certify area has been visually inspected, all equipment is off site and there is no debris or other materials left.  
 Signature: *[Signature]*



**20 YEARS**  
1997 - 2017

25851 Trowbridge St., Inkster, MI 48141  
Voice: 313.791.2600 Fax: 313.791.2601 www.teamEME.com

Today's Date/Day: S M <b>T</b> W T F S 4-23-19	Job #: 19-233
Week Ending Date: 4-28-19	Job Name: Nashua Sun Lane Apts
Truck #/Driver: 36-Pat	<b>ACM</b> Mold / Lead / Other
Work Area: Throughout	

### Daily Construction Report

General Work Description	The type of abatement conducted	Setup procedures conducted
Y N n/a	Y N n/a	Y N n/a
ACM Pipe/Fitting	Removal	Signs/Banner Tape
ACM Boiler/Tanks/Breeching	Encapsulation	Criticals Set-up
ACM Acoustical Ceiling	Patch/Repair	Full/Mini Enclosure
ACM Ceiling Tiles/Glue Pods	Glove-bag Removal	Plywood 2"x4" Structures
VAT Mastic Carpet	Enclosure	AFD's Set-up Vented
Transite Siding/	Removal/Replacement	Isolation of HVAC system
Insulation/Vermiculite	LBP Removal Chemical	Poly Walls Floors Drops
Lead Based Paint	LBP HEPA Power Tools	Portable/Full Decon Chamber
Mold Remediation	Dry Ice Blasting	Water System Set-up
Industrial/Universal Waste	Aggressive Hand Cleaning	Electric GFCI's/Temp. Panel
Other <i>Joint Compound</i>	Selective Demolition	Scaffold/Bakers/5'x7'/Manlift

Personal protective equipment	Clean up activities	Inspections
Y N n/a	Y N n/a	Y N n/a
Respiratory protection	Gross/Final Clean-up	# of Neg. Air Machines
Half-Face/Full-Face/PAPR's	Load Out Activities	Barriers Intact And Sound
Disposable Suits	Surfactants/Ledizolv	DECON/Shower Inspection
Steel Toe/Rubber Boots	Wet Methods IAQ Shockwave	Employee PPE Used
Gloves Rubber/Cotton	HEPA Vacuum Sequence	Electrical Safety In Place
Safety Glasses/Full Face	All Equip./Tools Cleaned	OSHA Inspection Site Review
Hard hats/Hearing Protection	Final Lockdown	Consultant/EME Monitoring
Fall Protection	Work Area Teardown	Consultant/Supervisor Visual
Scaffold Safety Rails/Manlift	Final Worksite Walk-Thru	Personnel Decontaminated
		Work Area Inspected/Secure

Consultant Firm: **AEL JCF** Visual/Testing: \_\_\_\_\_  
 Representative Name: **AEL JCF** Accreditation Number: \_\_\_\_\_

Comments:

Employee Name	Accred. #	Class S/W	Time In	Time Out	Time In	Time Out	Total Hrs	Employee Signature
<i>Project Manager:</i>								
<i>Supervisor:</i>								
A. Ptek	A25387		6:00	11:00	11:30	3:30	9	<i>[Signature]</i>
L Treglown	A36314		7:00	11:00	11:30	3:50	8	<i>[Signature]</i>
Devin Hayes	A49016		7:00	11:00	11:30	3:50	8	<i>[Signature]</i>
Pat O'Boyle	A50125		6:00	11:00	11:30	4:00	8.5	<i>[Signature]</i>

Safety Issues:	Asbestos Waste		Dumpster	EME	Onsite
	~Friable~	~Non-Friable~	Status of Job		
	46 Bags	Bags	Project On-going - someone to return		
	Drums	Drums	Note:		
	Bundles	Bundles	Complete - no one will need to return		

I certify area has been visually inspected, all equipment is off site and there is no debris or other materials left.  
 Signature: *[Signature]*



**20 YEARS**  
1997 - 2017

25851 Trowbridge St., Inkster, MI 48141  
Voice: 313.791.2600 Fax: 313.791.2601 www.teamEME.com

Today's Date/Day: S M T (W) T F S 4-24-19 Job #: 19-233  
 Week Ending Date: 4-28-19 Job Name: Norstar - Swift Lane Apts  
 Truck #/Driver: 36 - Pat (ACM) Mold / Lead / Other  
 Work Area: Throughout

**Daily Construction Report**

General Work Description	The type of abatement conducted	Set up procedures conducted
Y N n/a	Y N n/a	Y N n/a
ACM Pipe/Fitting	Removal	Signs/Banner Tape
ACM Boiler/Tanks/Breeching	Encapsulation	Criticals Set-up
ACM Acoustical Ceiling	Patch/Repair	Full/Mini Enclosure
ACM Ceiling Tiles/Glue Pods	Glove-bag Removal	Plywood 2"x4" Structures
VAT Mastic Carpet	Enclosure	AFD's Set-up Vented
Transite Siding/	Removal/Replacement	Isolation of HVAC system
Insulation/Vermiculite	LBP Removal Chemical	Poly Walls Floors Drops
Lead Based Paint	LBP HEPA Power Tools	Portable/Full Decon Chamber
Mold Remediation	Dry Ice Blasting	Water System Set-up
Industrial/Universal Waste	Aggressive Hand Cleaning	Electric GFCI's/Temp. Panel
Other <i>Final Cleanup</i>	Selective Demolition	Scaffold/Bakers/5'x7'/Manlift

Personal protective equipment	Clean up activities	Inspection
Y N n/a	Y N n/a	# of Neg. Air Machines Y N n/a
Respiratory protection	Gross/Final Clean-up	Barriers Intact And Sound
Half-Face/Full-Face/PAPR's	Load Out Activities	DECON/Shower Inspection
Disposable Suits	Surfactants/Ledizolv	Employee PPE Used
Steel Toe/Rubber Boots	Wet Methods IAQ Shockwave	Electrical Safety In Place
Gloves Rubber/Cotton	HEPA Vacuum Sequence	OSHA Inspection Site Review
Safety Glasses/Full Face	All Equip./Tools Cleaned	Consultant/EME Monitoring
Hard hats/Hearing Protection	Final Lockdown	Consultant/Supervisor Visual
Fall Protection	Work Area Teardown	Personnel Decontaminated
Scaffold Safety Rails/Manlift	Final Worksite Walk-Thru	Work Area Inspected/Secure

Consultant Firm: *AEC - Matt* Visual/Testing: Accreditation Number:

Comments:

Employee Name	Accred. #	Class S/W	Time In	Time Out	Time In	Time Out	Total Hrs	Employee Signature
<i>Project Manager:</i>								
<i>Supervisor:</i> A. Hark	A25587		6:30	11:30	12:00	3:30	8.5	<i>[Signature]</i>
Chris Tregburn	A36314		7:00	11:30	12:00	3:30	8	<i>[Signature]</i>
Dev. A Hayes	A49016		7:00	11:30	12:00	3:30	8	<i>[Signature]</i>
Pat O'Boyle	A50125		6:00	11:30	12:00	4:00	9.5	<i>[Signature]</i>

Safety Issues:	Asbestos Waste		Dumpster	EME	Onsite
	~Friable~	~Non-Friable~	Status of Job		
	55				<input checked="" type="checkbox"/> Project On-going - someone to return
					Note:
					<input type="checkbox"/> Complete - no one will need to return

I certify area has been visually inspected, all equipment is off site and there is no debris or other materials left.  
 Signature: *[Signature]*



**20 YEARS**  
1997 - 2017

25851 Trowbridge St., Inkster, MI 48141  
Voice: 313.791.2600 Fax: 313.791.2601 www.teamEME.com

Today's Date/Day: **S M T W T F S 4-25-14** Job #: **14-233**  
 Week Ending Date: **4-28-14** Job Name: **Naestar - Suppl Line Ap's**  
 Truck #/Driver: **36 - Pat** **(ACM) Mold / Lead / Other**  
 Work Area: **Thermostat**

**Daily Construction Report**

General Work Description	The type of abatement conducted	Setup, procedures conducted																																																																																																																																				
<table border="1"> <tr><td>ACM Pipe/Fitting</td><td>Y</td><td>N</td><td>n/a</td></tr> <tr><td>ACM Boiler/Tanks/Breeching</td><td></td><td></td><td></td></tr> <tr><td>ACM Acoustical Ceiling</td><td></td><td></td><td></td></tr> <tr><td>ACM Ceiling Tiles/Glue Pods</td><td></td><td></td><td></td></tr> <tr><td>VAT Mastic Carpet</td><td></td><td></td><td></td></tr> <tr><td>Transite Siding/</td><td></td><td></td><td></td></tr> <tr><td>Insulation/Vermiculite</td><td></td><td></td><td></td></tr> <tr><td>Lead Based Paint</td><td></td><td></td><td></td></tr> <tr><td>Mold Remediation</td><td></td><td></td><td></td></tr> <tr><td>Industrial/Universal Waste</td><td></td><td></td><td></td></tr> <tr><td>Other <i>Joint Comp</i></td><td></td><td></td><td></td></tr> </table>	ACM Pipe/Fitting	Y	N	n/a	ACM Boiler/Tanks/Breeching				ACM Acoustical Ceiling				ACM Ceiling Tiles/Glue Pods				VAT Mastic Carpet				Transite Siding/				Insulation/Vermiculite				Lead Based Paint				Mold Remediation				Industrial/Universal Waste				Other <i>Joint Comp</i>				<table border="1"> <tr><td>Removal</td><td>Y</td><td>N</td><td>n/a</td></tr> <tr><td>Encapsulation</td><td></td><td></td><td></td></tr> <tr><td>Patch/Repair</td><td></td><td></td><td></td></tr> <tr><td>Glove-bag Removal</td><td></td><td></td><td></td></tr> <tr><td>Enclosure</td><td></td><td></td><td></td></tr> <tr><td>Removal/Replacement</td><td></td><td></td><td></td></tr> <tr><td>LBP Removal Chemical</td><td></td><td></td><td></td></tr> <tr><td>LBP HEPA Power Tools</td><td></td><td></td><td></td></tr> <tr><td>Dry Ice Blasting</td><td></td><td></td><td></td></tr> <tr><td>Aggressive Hand Cleaning</td><td></td><td></td><td></td></tr> <tr><td>Selective Demolition</td><td></td><td></td><td></td></tr> </table>	Removal	Y	N	n/a	Encapsulation				Patch/Repair				Glove-bag Removal				Enclosure				Removal/Replacement				LBP Removal Chemical				LBP HEPA Power Tools				Dry Ice Blasting				Aggressive Hand Cleaning				Selective Demolition				<table border="1"> <tr><td>Signs/Banner Tape</td><td>Y</td><td>N</td><td>n/a</td></tr> <tr><td>Criticals Set-up</td><td></td><td></td><td></td></tr> <tr><td>Full/Mini Enclosure</td><td></td><td></td><td></td></tr> <tr><td>Plywood 2"x4" Structures</td><td></td><td></td><td></td></tr> <tr><td>AFD's Set-up Vented</td><td></td><td></td><td></td></tr> <tr><td>Isolation of HVAC system</td><td></td><td></td><td></td></tr> <tr><td>Poly Walls Floors Drops</td><td></td><td></td><td></td></tr> <tr><td>Portable/Full Decon Chamber</td><td></td><td></td><td></td></tr> <tr><td>Water System Set-up</td><td></td><td></td><td></td></tr> <tr><td>Electric GFCI's/Temp. Panel</td><td></td><td></td><td></td></tr> <tr><td>Scaffold/Bakers/5'x7'/Manlift</td><td></td><td></td><td></td></tr> </table>	Signs/Banner Tape	Y	N	n/a	Criticals Set-up				Full/Mini Enclosure				Plywood 2"x4" Structures				AFD's Set-up Vented				Isolation of HVAC system				Poly Walls Floors Drops				Portable/Full Decon Chamber				Water System Set-up				Electric GFCI's/Temp. Panel				Scaffold/Bakers/5'x7'/Manlift			
ACM Pipe/Fitting	Y	N	n/a																																																																																																																																			
ACM Boiler/Tanks/Breeching																																																																																																																																						
ACM Acoustical Ceiling																																																																																																																																						
ACM Ceiling Tiles/Glue Pods																																																																																																																																						
VAT Mastic Carpet																																																																																																																																						
Transite Siding/																																																																																																																																						
Insulation/Vermiculite																																																																																																																																						
Lead Based Paint																																																																																																																																						
Mold Remediation																																																																																																																																						
Industrial/Universal Waste																																																																																																																																						
Other <i>Joint Comp</i>																																																																																																																																						
Removal	Y	N	n/a																																																																																																																																			
Encapsulation																																																																																																																																						
Patch/Repair																																																																																																																																						
Glove-bag Removal																																																																																																																																						
Enclosure																																																																																																																																						
Removal/Replacement																																																																																																																																						
LBP Removal Chemical																																																																																																																																						
LBP HEPA Power Tools																																																																																																																																						
Dry Ice Blasting																																																																																																																																						
Aggressive Hand Cleaning																																																																																																																																						
Selective Demolition																																																																																																																																						
Signs/Banner Tape	Y	N	n/a																																																																																																																																			
Criticals Set-up																																																																																																																																						
Full/Mini Enclosure																																																																																																																																						
Plywood 2"x4" Structures																																																																																																																																						
AFD's Set-up Vented																																																																																																																																						
Isolation of HVAC system																																																																																																																																						
Poly Walls Floors Drops																																																																																																																																						
Portable/Full Decon Chamber																																																																																																																																						
Water System Set-up																																																																																																																																						
Electric GFCI's/Temp. Panel																																																																																																																																						
Scaffold/Bakers/5'x7'/Manlift																																																																																																																																						

Personal protective equipment	Clean-up activities	Inspections																																																																																																																
<table border="1"> <tr><td>Respiratory protection</td><td>Y</td><td>N</td><td>n/a</td></tr> <tr><td>Half-Face/Full-Face/PAPR's</td><td></td><td></td><td></td></tr> <tr><td>Disposable Suits</td><td></td><td></td><td></td></tr> <tr><td>Steel Toe/Rubber Boots</td><td></td><td></td><td></td></tr> <tr><td>Gloves Rubber/Cotton</td><td></td><td></td><td></td></tr> <tr><td>Safety Glasses/Full Face</td><td></td><td></td><td></td></tr> <tr><td>Hard hats/Hearing Protection</td><td></td><td></td><td></td></tr> <tr><td>Fall Protection</td><td></td><td></td><td></td></tr> <tr><td>Scaffold Safety Rails/Manlift</td><td></td><td></td><td></td></tr> </table>	Respiratory protection	Y	N	n/a	Half-Face/Full-Face/PAPR's				Disposable Suits				Steel Toe/Rubber Boots				Gloves Rubber/Cotton				Safety Glasses/Full Face				Hard hats/Hearing Protection				Fall Protection				Scaffold Safety Rails/Manlift				<table border="1"> <tr><td>Gross/Final Clean-up</td><td>Y</td><td>N</td><td>n/a</td></tr> <tr><td>Load Out Activities</td><td></td><td></td><td></td></tr> <tr><td>Surfactants/Ledizolv</td><td></td><td></td><td></td></tr> <tr><td>Wet Methods IAQ Shockwave</td><td></td><td></td><td></td></tr> <tr><td>HEPA Vacuum Sequence</td><td></td><td></td><td></td></tr> <tr><td>All Equip./Tools Cleaned</td><td></td><td></td><td></td></tr> <tr><td>Final Lockdown</td><td></td><td></td><td></td></tr> <tr><td>Work Area Teardown</td><td></td><td></td><td></td></tr> <tr><td>Final Worksite Walk-Thru</td><td></td><td></td><td></td></tr> </table>	Gross/Final Clean-up	Y	N	n/a	Load Out Activities				Surfactants/Ledizolv				Wet Methods IAQ Shockwave				HEPA Vacuum Sequence				All Equip./Tools Cleaned				Final Lockdown				Work Area Teardown				Final Worksite Walk-Thru				<table border="1"> <tr><td># of Neg. Air Machines</td><td>Y</td><td>N</td><td>n/a</td></tr> <tr><td>Barriers Intact And Sound</td><td></td><td></td><td></td></tr> <tr><td>DECON/Shower Inspection</td><td></td><td></td><td></td></tr> <tr><td>Employee PPE Used</td><td></td><td></td><td></td></tr> <tr><td>Electrical Safety In Place</td><td></td><td></td><td></td></tr> <tr><td>OSHA Inspection Site Review</td><td></td><td></td><td></td></tr> <tr><td>Consultant/EME Monitoring</td><td></td><td></td><td></td></tr> <tr><td>Consultant/Supervisor Visual</td><td></td><td></td><td></td></tr> <tr><td>Personnel Decontaminated</td><td></td><td></td><td></td></tr> <tr><td>Work Area Inspected/Secure</td><td></td><td></td><td></td></tr> </table>	# of Neg. Air Machines	Y	N	n/a	Barriers Intact And Sound				DECON/Shower Inspection				Employee PPE Used				Electrical Safety In Place				OSHA Inspection Site Review				Consultant/EME Monitoring				Consultant/Supervisor Visual				Personnel Decontaminated				Work Area Inspected/Secure			
Respiratory protection	Y	N	n/a																																																																																																															
Half-Face/Full-Face/PAPR's																																																																																																																		
Disposable Suits																																																																																																																		
Steel Toe/Rubber Boots																																																																																																																		
Gloves Rubber/Cotton																																																																																																																		
Safety Glasses/Full Face																																																																																																																		
Hard hats/Hearing Protection																																																																																																																		
Fall Protection																																																																																																																		
Scaffold Safety Rails/Manlift																																																																																																																		
Gross/Final Clean-up	Y	N	n/a																																																																																																															
Load Out Activities																																																																																																																		
Surfactants/Ledizolv																																																																																																																		
Wet Methods IAQ Shockwave																																																																																																																		
HEPA Vacuum Sequence																																																																																																																		
All Equip./Tools Cleaned																																																																																																																		
Final Lockdown																																																																																																																		
Work Area Teardown																																																																																																																		
Final Worksite Walk-Thru																																																																																																																		
# of Neg. Air Machines	Y	N	n/a																																																																																																															
Barriers Intact And Sound																																																																																																																		
DECON/Shower Inspection																																																																																																																		
Employee PPE Used																																																																																																																		
Electrical Safety In Place																																																																																																																		
OSHA Inspection Site Review																																																																																																																		
Consultant/EME Monitoring																																																																																																																		
Consultant/Supervisor Visual																																																																																																																		
Personnel Decontaminated																																																																																																																		
Work Area Inspected/Secure																																																																																																																		

Consultant Firm: **AEL Matt** Visual/Testing: **Accreditation Number:**

Representative Name: **AEL Matt**

Comments:

Employee Name	Accred. #	Class S/W	Time In	Time Out	Time In	Time Out	Total Hrs	Employee Signature
Project Manager:								
Supervisor: <b>A. Ptak</b>	<b>A25587</b>		<b>6:00</b>	<b>11:00</b>	<b>11:30</b>	<b>3:30</b>	<b>8.5</b>	<i>[Signature]</i>
<b>Chris Tylown</b>	<b>A36314</b>		<b>7:00</b>	<b>11:00</b>	<b>11:30</b>	<b>3:30</b>	<b>8</b>	<i>[Signature]</i>
<b>Devin Hayes</b>	<b>A49016</b>		<b>7:00</b>	<b>11:00</b>	<b>11:30</b>	<b>3:30</b>	<b>8</b>	<i>[Signature]</i>
<b>Pat O'Boyle</b>	<b>A50125</b>		<b>6:00</b>	<b>11:00</b>	<b>11:30</b>	<b>4:00</b>	<b>9.5</b>	<i>[Signature]</i>

Safety Issues:	Asbestos Waste	Dumpster	EME	Onsite								
	<table border="1"> <tr><td>~Friable~</td><td>~Non-Friable~</td></tr> <tr><td>122 Bags</td><td>Bags</td></tr> <tr><td>Drums</td><td>Drums</td></tr> <tr><td>Bundles</td><td>Bundles</td></tr> </table>	~Friable~	~Non-Friable~	122 Bags	Bags	Drums	Drums	Bundles	Bundles			
~Friable~	~Non-Friable~											
122 Bags	Bags											
Drums	Drums											
Bundles	Bundles											
				<b>Status of Job</b>								
				<b>Project On-going - someone to return</b>								
				<b>Note:</b>								
				<b>Complete - no one will need to return</b>								

I certify area has been visually inspected, all equipment is off site and there is no debris or other materials left.  
 Signature: *[Signature]*



**20** YEARS  
1997 - 2017

25851 Trowbridge St., Inkster, MI 48141  
Voice: 313.791.2600 Fax: 313.791.2601 www.teamEME.com

Today's Date/Day: S(M) T W T F S 4-29-14	Job #: 19-233
Week Ending Date: 5-5-14	Job Name: Norster-Swift Lane Apts
Truck #/Driver: 36 - Pat	ACM Mold / Lead / Other
Work Area: Throughout	

**Daily Construction Report**

General Work Description	Type of abatement conducted	Setup procedure conducted																																																																																																																																				
<table border="1"> <tr><td>ACM Pipe/Fitting</td><td>Y</td><td>N</td><td>n/a</td></tr> <tr><td>ACM Boiler/Tanks/Breeching</td><td></td><td></td><td></td></tr> <tr><td>ACM Acoustical Ceiling</td><td></td><td></td><td></td></tr> <tr><td>ACM Ceiling Tiles/Glue Pods</td><td></td><td></td><td></td></tr> <tr><td>VAT Mastic Carpet</td><td></td><td></td><td></td></tr> <tr><td>Transite Siding/</td><td></td><td></td><td></td></tr> <tr><td>Insulation/Vermiculite</td><td></td><td></td><td></td></tr> <tr><td>Lead Based Paint</td><td></td><td></td><td></td></tr> <tr><td>Mold Remediation</td><td></td><td></td><td></td></tr> <tr><td>Industrial/Universal Waste</td><td></td><td></td><td></td></tr> <tr><td>Other <i>Joint Compound</i></td><td></td><td></td><td></td></tr> </table>	ACM Pipe/Fitting	Y	N	n/a	ACM Boiler/Tanks/Breeching				ACM Acoustical Ceiling				ACM Ceiling Tiles/Glue Pods				VAT Mastic Carpet				Transite Siding/				Insulation/Vermiculite				Lead Based Paint				Mold Remediation				Industrial/Universal Waste				Other <i>Joint Compound</i>				<table border="1"> <tr><td>Removal</td><td>Y</td><td>N</td><td>n/a</td></tr> <tr><td>Encapsulation</td><td></td><td></td><td></td></tr> <tr><td>Patch/Repair</td><td></td><td></td><td></td></tr> <tr><td>Glove-bag Removal</td><td></td><td></td><td></td></tr> <tr><td>Enclosure</td><td></td><td></td><td></td></tr> <tr><td>Removal/Replacement</td><td></td><td></td><td></td></tr> <tr><td>LBP Removal Chemical</td><td></td><td></td><td></td></tr> <tr><td>LBP HEPA Power Tools</td><td></td><td></td><td></td></tr> <tr><td>Dry Ice Blasting</td><td></td><td></td><td></td></tr> <tr><td>Aggressive Hand Cleaning</td><td></td><td></td><td></td></tr> <tr><td>Selective Demolition</td><td></td><td></td><td></td></tr> </table>	Removal	Y	N	n/a	Encapsulation				Patch/Repair				Glove-bag Removal				Enclosure				Removal/Replacement				LBP Removal Chemical				LBP HEPA Power Tools				Dry Ice Blasting				Aggressive Hand Cleaning				Selective Demolition				<table border="1"> <tr><td>Signs/Banner Tape</td><td>Y</td><td>N</td><td>n/a</td></tr> <tr><td>Criticals Set-up</td><td></td><td></td><td></td></tr> <tr><td>Full/Mini Enclosure</td><td></td><td></td><td></td></tr> <tr><td>Plywood 2"x4" Structures</td><td></td><td></td><td></td></tr> <tr><td>AFD's Set-up Vented</td><td></td><td></td><td></td></tr> <tr><td>Isolation of HVAC system</td><td></td><td></td><td></td></tr> <tr><td>Poly Walls Floors Drops</td><td></td><td></td><td></td></tr> <tr><td>Portable/Full Decon Chamber</td><td></td><td></td><td></td></tr> <tr><td>Water System Set-up</td><td></td><td></td><td></td></tr> <tr><td>Electric GFCI's/Temp. Panel</td><td></td><td></td><td></td></tr> <tr><td>Scaffold/Bakers/5'x7'/Manlift</td><td></td><td></td><td></td></tr> </table>	Signs/Banner Tape	Y	N	n/a	Criticals Set-up				Full/Mini Enclosure				Plywood 2"x4" Structures				AFD's Set-up Vented				Isolation of HVAC system				Poly Walls Floors Drops				Portable/Full Decon Chamber				Water System Set-up				Electric GFCI's/Temp. Panel				Scaffold/Bakers/5'x7'/Manlift			
ACM Pipe/Fitting	Y	N	n/a																																																																																																																																			
ACM Boiler/Tanks/Breeching																																																																																																																																						
ACM Acoustical Ceiling																																																																																																																																						
ACM Ceiling Tiles/Glue Pods																																																																																																																																						
VAT Mastic Carpet																																																																																																																																						
Transite Siding/																																																																																																																																						
Insulation/Vermiculite																																																																																																																																						
Lead Based Paint																																																																																																																																						
Mold Remediation																																																																																																																																						
Industrial/Universal Waste																																																																																																																																						
Other <i>Joint Compound</i>																																																																																																																																						
Removal	Y	N	n/a																																																																																																																																			
Encapsulation																																																																																																																																						
Patch/Repair																																																																																																																																						
Glove-bag Removal																																																																																																																																						
Enclosure																																																																																																																																						
Removal/Replacement																																																																																																																																						
LBP Removal Chemical																																																																																																																																						
LBP HEPA Power Tools																																																																																																																																						
Dry Ice Blasting																																																																																																																																						
Aggressive Hand Cleaning																																																																																																																																						
Selective Demolition																																																																																																																																						
Signs/Banner Tape	Y	N	n/a																																																																																																																																			
Criticals Set-up																																																																																																																																						
Full/Mini Enclosure																																																																																																																																						
Plywood 2"x4" Structures																																																																																																																																						
AFD's Set-up Vented																																																																																																																																						
Isolation of HVAC system																																																																																																																																						
Poly Walls Floors Drops																																																																																																																																						
Portable/Full Decon Chamber																																																																																																																																						
Water System Set-up																																																																																																																																						
Electric GFCI's/Temp. Panel																																																																																																																																						
Scaffold/Bakers/5'x7'/Manlift																																																																																																																																						

Personal protective equipment	Clean-up activities	Inspections																																																																																																																
<table border="1"> <tr><td>Respiratory protection</td><td>Y</td><td>N</td><td>n/a</td></tr> <tr><td>Half-Face/Full-Face/PAPR's</td><td></td><td></td><td></td></tr> <tr><td>Disposable Suits</td><td></td><td></td><td></td></tr> <tr><td>Steel Toe/Rubber Boots</td><td></td><td></td><td></td></tr> <tr><td>Gloves Rubber/Cotton</td><td></td><td></td><td></td></tr> <tr><td>Safety Glasses/Full Face</td><td></td><td></td><td></td></tr> <tr><td>Hard hats/Hearing Protection</td><td></td><td></td><td></td></tr> <tr><td>Fall Protection</td><td></td><td></td><td></td></tr> <tr><td>Scaffold Safety Rails/Manlift</td><td></td><td></td><td></td></tr> </table>	Respiratory protection	Y	N	n/a	Half-Face/Full-Face/PAPR's				Disposable Suits				Steel Toe/Rubber Boots				Gloves Rubber/Cotton				Safety Glasses/Full Face				Hard hats/Hearing Protection				Fall Protection				Scaffold Safety Rails/Manlift				<table border="1"> <tr><td>Gross/Final Clean-up</td><td>Y</td><td>N</td><td>n/a</td></tr> <tr><td>Load Out Activities</td><td></td><td></td><td></td></tr> <tr><td>Surfactants/Ledizolv</td><td></td><td></td><td></td></tr> <tr><td>Wet Methods IAQ Shockwave</td><td></td><td></td><td></td></tr> <tr><td>HEPA Vacuum Sequence</td><td></td><td></td><td></td></tr> <tr><td>All Equip./Tools Cleaned</td><td></td><td></td><td></td></tr> <tr><td>Final Lockdown</td><td></td><td></td><td></td></tr> <tr><td>Work Area Teardown</td><td></td><td></td><td></td></tr> <tr><td>Final Worksite Walk-Thru</td><td></td><td></td><td></td></tr> </table>	Gross/Final Clean-up	Y	N	n/a	Load Out Activities				Surfactants/Ledizolv				Wet Methods IAQ Shockwave				HEPA Vacuum Sequence				All Equip./Tools Cleaned				Final Lockdown				Work Area Teardown				Final Worksite Walk-Thru				<table border="1"> <tr><td># of Neg. Air Machines</td><td>2</td><td></td><td></td></tr> <tr><td>Barriers Intact And Sound</td><td>Y</td><td>N</td><td>n/a</td></tr> <tr><td>DECON/Shower Inspection</td><td></td><td></td><td></td></tr> <tr><td>Employee PPE Used</td><td></td><td></td><td></td></tr> <tr><td>Electrical Safety In Place</td><td></td><td></td><td></td></tr> <tr><td>OSHA Inspection Site Review</td><td></td><td></td><td></td></tr> <tr><td>Consultant/EME Monitoring</td><td></td><td></td><td></td></tr> <tr><td>Consultant/Supervisor Visual</td><td></td><td></td><td></td></tr> <tr><td>Personnel Decontaminated</td><td></td><td></td><td></td></tr> <tr><td>Work Area Inspected/Secure</td><td></td><td></td><td></td></tr> </table>	# of Neg. Air Machines	2			Barriers Intact And Sound	Y	N	n/a	DECON/Shower Inspection				Employee PPE Used				Electrical Safety In Place				OSHA Inspection Site Review				Consultant/EME Monitoring				Consultant/Supervisor Visual				Personnel Decontaminated				Work Area Inspected/Secure			
Respiratory protection	Y	N	n/a																																																																																																															
Half-Face/Full-Face/PAPR's																																																																																																																		
Disposable Suits																																																																																																																		
Steel Toe/Rubber Boots																																																																																																																		
Gloves Rubber/Cotton																																																																																																																		
Safety Glasses/Full Face																																																																																																																		
Hard hats/Hearing Protection																																																																																																																		
Fall Protection																																																																																																																		
Scaffold Safety Rails/Manlift																																																																																																																		
Gross/Final Clean-up	Y	N	n/a																																																																																																															
Load Out Activities																																																																																																																		
Surfactants/Ledizolv																																																																																																																		
Wet Methods IAQ Shockwave																																																																																																																		
HEPA Vacuum Sequence																																																																																																																		
All Equip./Tools Cleaned																																																																																																																		
Final Lockdown																																																																																																																		
Work Area Teardown																																																																																																																		
Final Worksite Walk-Thru																																																																																																																		
# of Neg. Air Machines	2																																																																																																																	
Barriers Intact And Sound	Y	N	n/a																																																																																																															
DECON/Shower Inspection																																																																																																																		
Employee PPE Used																																																																																																																		
Electrical Safety In Place																																																																																																																		
OSHA Inspection Site Review																																																																																																																		
Consultant/EME Monitoring																																																																																																																		
Consultant/Supervisor Visual																																																																																																																		
Personnel Decontaminated																																																																																																																		
Work Area Inspected/Secure																																																																																																																		

Consultant Firm: **AEC Matt** Visual/Testing: **A 34641**  
 Representative Name: **AEC Matt** Accreditation Number: **A 34641**

Comments:

Employee Name	Accred. #	Class S/W	Time In	Time Out	Time In	Time Out	Total Hrs	Employee Signature
<i>Project Manager:</i>								
<i>Supervisor:</i>								
A. Ptak	A25587		6:00	11:50	11:30	3:30	9	<i>A. Ptak</i>
Brent Cheney	A41305	W	7:00	11:00	11:30	3:30	8	<i>Brent Cheney</i>
Brad Altherr	A45720	W	7:00	11:00	11:30	3:30	8	<i>Brad Altherr</i>
Pat O'Boyle	A50125		6:00	11:00	11:30	4:00	9.5	<i>Pat O'Boyle</i>

Safety Issues:	Asbestos Waste		Dumpster	EME	Onsite
	~Friable~	~Non-Friable~	Status of Job		
	171 Bags	Bags	Project On-going - someone to return		
	Drums	Drums	Note:		
	Bundles	Bundles	Complete - no one will need to return		

I certify area has been visually inspected, all equipment is off site and there is no debris or other materials left.  
 Signature: *A. Ptak*



**ENVIRONMENTAL  
MAINTENANCE  
ENGINEERS, INC.**

**20 YEARS**  
1997 - 2017

25851 Trowbridge St., Inkster, MI 48141  
Voice: 313.791.2600 Fax: 313.791.2601 www.teamEME.com

Today's Date/Day: S M T W T F S 4-30-19	Job #: 19-233
Week Ending Date: 5-5-19	Job Name: Master - Swift Lane Apts
Truck #/Driver: 36 Pat	(ACM) / Mold / Lead / Other
Work Area: Throughout	

### Daily Construction Report

General Work Description	The type of abatement conducted	Set-up procedures conducted
Y N n/a	Y N n/a	Y N n/a
ACM Pipe/Fitting	Removal	Signs/Banner Tape
ACM Boiler/Tanks/Breeching	Encapsulation	Criticals Set-up
ACM Acoustical Ceiling	Patch/Repair	Full/Mini Enclosure
ACM Ceiling Tiles/Glue Pods	Glove-bag Removal	Plywood 2"x4" Structures
VAT Mastic Carpet	Enclosure	AFD's Set-up Vented
Transite Siding/	Removal/Replacement	Isolation of HVAC system
Insulation/Vermiculite	LBP Removal Chemical	Poly Walls Floors Drops
Lead Based Paint	LBP HEPA Power Tools	Portable/Full Decon Chamber
Mold Remediation	Dry Ice Blasting	Water System Set-up
Industrial/Universal Waste	Aggressive Hand Cleaning	Electric GFCI's/Temp. Panel
Other <i>Joint Compound</i>	Selective Demolition	Scaffold/Bakers/5'x7'/Manlift

Personal protective equipment	Clean-up activities	Inspections
Y N n/a	Y N n/a	# of Neg. Air Machines Y N n/a
Respiratory protection	Gross/Final Clean-up	Barriers Intact And Sound
Half-Face/Full-Face/PAPR's	Load Out Activities	DECON/Shower Inspection
Disposable Suits	Surfactants/Ledizolv	Employee PPE Used
Steel Toe/Rubber Boots	Wet Methods IAQ Shockwave	Electrical Safety In Place
Gloves Rubber/Cotton	HEPA Vacuum Sequence	OSHA Inspection Site Review
Safety Glasses/Full Face	All Equip./Tools Cleaned	Consultant/EME Monitoring
Hard hats/Hearing Protection	Final Lockdown	Consultant/Supervisor Visual
Fall Protection	Work Area Teardown	Personnel Decontaminated
Scaffold Safety Rails/Manlift	Final Worksite Walk-Thru	Work Area Inspected/Secure

Consultant Firm: **Visual/Testing:**  
 Representative Name: *AEC M&H* Accreditation Number:

Comments:

Employee Name	Accred. #	Class S/W	Time In	Time Out	Time In	Time Out	Total Hrs	Employee Signature
<i>Project Manager:</i>								
<i>Supervisor:</i>								
<i>A. Patak</i>	<i>A25387</i>		<i>6:00</i>	<i>11:00</i>	<i>11:30</i>	<i>3:30</i>	<i>9</i>	<i>[Signature]</i>
<i>Chris Treglow</i>	<i>A36314</i>		<i>7:00</i>	<i>11:00</i>	<i>11:30</i>	<i>3:30</i>	<i>8</i>	<i>[Signature]</i>
<i>Brent Cheney</i>	<i>A41305</i>	<i>W</i>	<i>7:00</i>	<i>11:00</i>	<i>11:30</i>	<i>3:30</i>	<i>8</i>	<i>[Signature]</i>
<i>Pat O'Zayle</i>	<i>A50125</i>		<i>6:00</i>	<i>11:00</i>	<i>11:30</i>	<i>4:00</i>	<i>9.5</i>	<i>[Signature]</i>
<i>Brad Althovi</i>	<i>A45730</i>	<i>W</i>	<i>7:00</i>	<i>11:00</i>	<i>11:30</i>	<i>3:30</i>	<i>8</i>	<i>[Signature]</i>

Safety Issues:	Asbestos Waste		Dumpster	EME	Onsite
	---Friable---	--- Non-Friable---	Status of Job		
	<i>231</i> Bags	Bags	- Project On-going - someone to return		
	Drums	Drums	Note:		
	Bundles	Bundles	Complete - no one will need to return		

I certify area has been visually inspected, all equipment is off site and there is no debris or other materials left.  
 Signature: *[Signature]*





**ENVIRONMENTAL  
MAINTENANCE  
ENGINEERS, INC.**

**20** YEARS  
1897 - 2017

25851 Trowbridge St., Inkster, MI 48141  
Voice: 313.791.2600 Fax: 313.791.2601 www.teamEME.com

Today's Date/Day:  
S M T (W) T F S 5-1-19

Job #: 19-233

Week Ending Date: 5-5-19

Job Name: Norstar - 5th Flr Linc APTS

Truck #/Driver: 36-Pat

(ACM) Mold / Lead / Other

Work Area: Throughout

**Daily Construction Report**

General Work Description	Type of abatement conducted	Set-up procedures conducted
Y N n/a	Y N n/a	Y N n/a
ACM Pipe/Fitting	Removal	Signs/Banner Tape
ACM Boiler/Tanks/Breeching	Encapsulation	Criticals Set-up
ACM Acoustical Ceiling	Patch/Repair	Full/Mini Enclosure
ACM Ceiling Tiles/Glue Pods	Glove-bag Removal	Plywood 2"x4" Structures
VAT Mastic Carpet	Enclosure	AFD's Set-up Vented
Transite Siding/	Removal/Replacement	Isolation of HVAC system
Insulation/Vermiculite	LBP Removal Chemical	Poly Walls Floors Drops
Lead Based Paint	LBP HEPA Power Tools	Portable/Full Decon Chamber
Mold Remediation	Dry Ice Blasting	Water System Set-up
Industrial/Universal Waste	Aggressive Hand Cleaning	Electric GFCI's/Temp. Panel
Other Joint Cores	Selective Demolition	Scaffold/Bakers/5'x7'/Manlift

Personal protective equipment	Clean-up activities	Inspections
Y N n/a	Y N n/a	Y N n/a
Respiratory protection	Gross/Final Clean-up	# of Neg. Air Machines
Half-Face/Full-Face/PAPR's	Load Out Activities	Barriers Intact And Sound
Disposable Suits	Surfactants/Ledizolv	DECON/Shower Inspection
Steel Toe/Rubber Boots	Wet Methods IAQ Shockwave	Employee PPE Used
Gloves Rubber/Cotton	HEPA Vacuum Sequence	Electrical Safety In Place
Safety Glasses/Full Face	All Equip./Tools Cleaned	OSHA Inspection Site Review
Hard hats/Hearing Protection	Final Lockdown	Consultant/EME Monitoring
Fall Protection	Work Area Teardown	Consultant/Supervisor Visual
Scaffold Safety Rails/Manlift	Final Worksite Walk-Thru	Personnel Decontaminated
		Work Area Inspected/Secure

Consultant Firm: **Visual/Testing:**  
 Representative Name: *AEC - M.H.* Accreditation Number:

Comments:

Employee Name	Accred. #	Class S/W	Time In	Time Out	Time In	Time Out	Total Hrs	Employee Signature
<i>Project Manager:</i>								
<i>Supervisor:</i> A Ptak	A25587		7:00	11:00	11:30	3:30	8	<i>Andrew Ptak</i>
Brent Cheney	A41305	W	7:00	11:00	11:30	3:30	8	<i>Brent Cheney</i>
Chris Treglow	A36314		7:00	11:00	11:30	3:30	8	<i>Chris Treglow</i>
Pat O'Dayle	A50125		6:00	11:00	11:30	4:00	9.5	<i>Pat O'Dayle</i>

Safety Issues:	Asbestos Waste	Dumpster	EME	Onsite
	--Friable--			
	6 Bags			Status of Job
	Drums			Project On-going - someone to return
	Bundles			Note:
				Complete - no one will need to return

I certify area has been visually inspected, all equipment is off site and there is no debris or other materials left.  
 Signature: *Andrew Ptak*



**ENVIRONMENTAL  
MAINTENANCE  
ENGINEERS, INC.**

**20 YEARS**  
1997 - 2017

25851 Trowbridge St., Inkster, MI 48141  
Voice: 313.791.2600 Fax: 313.791.2601 www.teamEME.com

Today's Date/Day: S M T W T F S 5-2-19	Job #: 19 233
Week Ending Date: 5-5-19	Job Name: Norstep - Seward Lane Apts
Truck #/Driver: 36 Pat	ACM / Mold / Lead / Other
Work Area: Throughout	

### Daily Construction Report

General Work Description	Y	N	n/a	Type of Abatement Conducted	Y	N	n/a	Setup procedure completed	Y	N	n/a
ACM Pipe/Fitting				Removal	-			Signs/Banner Tape	-		
ACM Boiler/Tanks/Breeching				Encapsulation				Criticals Set-up	-		
ACM Acoustical Ceiling				Patch/Repair				Full/Mini Enclosure	-		
ACM Ceiling Tiles/Glue Pods				Glove-bag Removal				Plywood 2"x4" Structures	-		
VAT Mastic Carpet				Enclosure				AFD's Set-up Vented	-		
Transite Siding/				Removal/Replacement				Isolation of HVAC system	-		
Insulation/Vermiculite				LBP Removal Chemical				Poly Walls Floors Drops	-		
Lead Based Paint				LBP HEPA Power Tools				Portable/Full Decon Chamber	-		
Mold Remediation				Dry Ice Blasting				Water System Set-up	-		
Industrial/Universal Waste				Aggressive Hand Cleaning				Electric GFCI's/Temp. Panel	-		
Other <i>Foot Compens</i>	-			Selective Demolition				Scaffold/Bakers/5'x7'/Manlift	-		

Personal protective equipment	Y	N	n/a	Cleanup activities	Y	N	n/a	Inspections	Y	N	n/a
Respiratory protection	-			Gross/Final Clean-up	-			2 # of Neg. Air Machines	-		
Half-Face/Full-Face/PAPR's	-			Load Out Activities	-			Barriers Intact And Sound	-		
Disposable Suits	-			Surfactants/Ledizolv				DECON/Shower Inspection	-		
Steel Toe/Rubber Boots	-			Wet Methods IAQ Shockwave				Employee PPE Used	-		
Gloves Rubber/Cotton	-			HEPA Vacuum Sequence				Electrical Safety In Place	-		
Safety Glasses/Full Face	-			All Equip./Tools Cleaned	-			OSHA Inspection Site Review	-		
Hard hats/Hearing Protection	-			Final Lockdown				Consultant/EME Monitoring	-		
Fall Protection				Work Area Tear-down	-			Consultant/Supervisor Visual	-		
Scaffold Safety Rails/Manlift				Final Worksite Walk-Thru	-			Personnel Decontaminated	-		

Consultant Firm: **Visual/Testing:**  
 Representative Name: *AEC - Matt* Accreditation Number:

Comments:

Employee Name	Accred. #	Class S/W	Time In	Time Out	Time In	Time Out	Total Hrs	Employee Signature
<i>Project Manager:</i>								
<i>Supervisor:</i> A. Pitek	A25587		6:30	11:00	11:30	3:30	8.5	<i>Anchor Pitek</i>
C. Troglow	A36314		7:00	11:00	11:30	3:30	8	<i>CTroglow</i>
Brent Cheney	A11305	W	7:00	11:30	11:30	3:30	8	<i>BCheney</i>
Pat O'Boyle	A50125		6:00	11:00	11:30	3:30	9	<i>POBoyle</i>

Safety Issues:	Asbestos Waste	Dumpster	EME	<input checked="" type="checkbox"/> Onsite
	---Friable---	---Non-Friable---	Status of Job	
	34 Bags	Bags	<input checked="" type="checkbox"/> Project On-going - someone to return	
	Drums	Drums	Note:	
	Bundles	Bundles	Complete - no one will need to return	

I certify area has been visually inspected, all equipment is off site and there is no debris or other materials left.  
 Signature: *Anchor Pitek*



**20** YEARS  
1997 - 2017

25851 Trowbridge St., Inkster, MI 48141

Voice: 313.791.2600 Fax: 313.791.2601 www.teamEME.com

Today's Date/Day: S M T W T <b>F</b> S 5-3-19	Job #: 19-233
Week Ending Date: 5-5-19	Job Name: Norster - Swift Lane Apts
Truck #/Driver: 36 Pat	<b>ACM</b> / Mold / Lead / Other
Work Area: Throughout	

**Daily Construction Report**

General Work Description:	The type of abatement conducted:	Set-up procedures conducted:
Y N n/a	Y N n/a	Y N n/a
ACM Pipe/Fitting	Removal <input checked="" type="checkbox"/>	Signs/Banner Tape <input checked="" type="checkbox"/>
ACM Boiler/Tanks/Breeching	Encapsulation	Criticals Set-up
ACM Acoustical Ceiling	Patch/Repair	Full/Mini Enclosure
ACM Ceiling Tiles/Glue Pods	Glove-bag Removal	Plywood 2"x4" Structures
VAT Mastic Carpet	Enclosure	AFD's Set-up Vented
Transite Siding/	Removal/Replacement	Isolation of HVAC system
Insulation/Vermiculite	LBP Removal Chemical	Poly Walls Floors Drops
Lead Based Paint	LBP HEPA Power Tools	Portable/Full Decon Chamber
Mold Remediation	Dry Ice Blasting	Water System Set-up
Industrial/Universal Waste	Aggressive Hand Cleaning	Electric GFCI's/Temp. Panel
Other <i>Joint Compound</i> <input checked="" type="checkbox"/>	Selective Demolition	Scaffold/Bakers/5'x7'/Manlift

Personal protective equipment:	Clean-up activities:	Inspections:
Y N n/a	Y N n/a	Y N n/a
Respiratory protection <input checked="" type="checkbox"/>	Gross/Final Clean-up <input checked="" type="checkbox"/>	2 # of Neg. Air Machines
Half-Face/Full-Face/PAPR's <input checked="" type="checkbox"/>	Load Out Activities <input checked="" type="checkbox"/>	Barriers Intact And Sound <input checked="" type="checkbox"/>
Disposable Suits <input checked="" type="checkbox"/>	Surfactants/Ledizolv	DECON/Shower Inspection <input checked="" type="checkbox"/>
Steel Toe/Rubber Boots <input checked="" type="checkbox"/>	Wet Methods IAQ Shockwave	Employee PPE Used <input checked="" type="checkbox"/>
Gloves Rubber/Cotton <input checked="" type="checkbox"/>	HEPA Vacuum Sequence	Electrical Safety In Place <input checked="" type="checkbox"/>
Safety Glasses/Full Face <input checked="" type="checkbox"/>	All Equip./Tools Cleaned <input checked="" type="checkbox"/>	OSHA Inspection Site Review
Hard hats/Hearing Protection <input checked="" type="checkbox"/>	Final Lockdown	Consultant/EME Monitoring <input checked="" type="checkbox"/>
Fall Protection	Work Area Teardown	Consultant/Supervisor Visual <input checked="" type="checkbox"/>
Scaffold Safety Rails/Manlift	Final Worksite Walk-Thru <input checked="" type="checkbox"/>	Personnel Decontaminated <input checked="" type="checkbox"/>
		Work Area Inspected/Secure <input checked="" type="checkbox"/>

Consultant Firm: **AEL Mgt** Visual/Testing: \_\_\_\_\_  
 Representative Name: **AEL Mgt** Accreditation Number: \_\_\_\_\_

Comments:

Employee Name	Accred. #	Class S/W	Time In	Time Out	Time In	Time Out	Total Hrs	Employee Signature
<i>Project Manager:</i>								
<i>Supervisor</i> A. Patak	A25587		7:00	11:00	11:30	3:30	8	<i>A. Patak</i>
Brent Cheney	A41305	CU	9:00	11:00	11:30	3:30	6	<i>Brent Cheney</i>
Chris Treglow	A36314		7:00	11:00	11:30	3:30	8	<i>Chris Treglow</i>
Pat O'Byrne	A50125		6:00	11:00	11:30	4:00	9.5	<i>Pat O'Byrne</i>

Safety Issues:	Asbestos Waste		Dumpster	EME	<input checked="" type="checkbox"/> Onsite
	~Friable~	~Non-Friable~	Status of Job		
	218 Bags		<input checked="" type="checkbox"/> Project On-going - someone to return	Note:	
	Drums		Complete - no one will need to return		
	Bundles				

I certify area has been visually inspected, all equipment is off site and there is no debris or other materials left.  
 Signature: *A. Patak*



**ENVIRONMENTAL  
MAINTENANCE  
ENGINEERS, INC.**

**20 YEARS**  
1997 - 2017

25851 Trowbridge St., Inkster, MI 48141  
Voice: 313.791.2600 Fax: 313.791.2601 www.teamEME.com

Today's Date/Day: **S M T W T F S 5-6-19** Job #: **19-233**  
 Week Ending Date: **5-12-19** Job Name: **Norstar-Swift Line Apts**  
 Truck #/Driver: **36-Pat** **ACM** Mold / Lead / Other  
 Work Area: **Throughout**

**Daily Construction Report**

General Work Description	The type of abatement conducted	Set-up procedures conducted
Y N n/a	Y N n/a	Y N n/a
ACM Pipe/Fitting	Removal	Signs/Banner Tape
ACM Boiler/Tanks/Breeching	Encapsulation	Criticals Set-up
ACM Acoustical Ceiling	Patch/Repair	Full/Mini Enclosure
ACM Ceiling Tiles/Glue Pods	Glove-bag Removal	Plywood 2"x4" Structures
VAT Mastic Carpet	Enclosure	AFD's Set-up Vented
Transite Siding/	Removal/Replacement	Isolation of HVAC system
Insulation/Vermiculite	LBP Removal Chemical	Poly Walls Floors Drops
Lead Based Paint	LBP HEPA Power Tools	Portable/Full Decon Chamber
Mold Remediation	Dry Ice Blasting	Water System Set-up
Industrial/Universal Waste	Aggressive Hand Cleaning	Electric GFCI's/Temp. Panel
Other <i>Joint Comp</i>	Selective Demolition	Scaffold/Bakers/5'x7'/Manlift

Personal protective equipment	Clean-up activities	Inspections
Y N n/a	Y N n/a	Y N n/a
Respiratory protection	Gross/Final Clean-up	# of Neg. Air Machines
Half-Face/Full-Face/PAPR's	Load Out Activities	Barriers Intact And Sound
Disposable Suits	Surfactants/Ledizolv	DECON/Shower Inspection
Steel Toe/Rubber Boots	Wet Methods IAQ Shockwave	Employee PPE Used
Gloves Rubber/Cotton	HEPA Vacuum Sequence	Electrical Safety In Place
Safety Glasses/Full Face	All Equip./Tools Cleaned	OSHA Inspection Site Review
Hard hats/Hearing Protection	Final Lockdown	Consultant/EME Monitoring
Fall Protection	Work Area Teardown	Consultant/Supervisor Visual
Scaffold Safety Rails/Manlift	Final Worksite Walk-Thru	Personnel Decontaminated
		Work Area Inspected/Secure

Consultant Firm: **Visual/Testing:**  
 Representative Name: **AEC Matt** Accreditation Number:

Comments:

Employee Name	Accred. #	Class S/W	Time In	Time Out	Time In	Time Out	Total Hrs	Employee Signature
<i>Project Manager:</i>								
<i>Supervisor:</i> A. Ptak	A25587		6:30	11:00	11:30	3:30	8.5	<i>Amber P...</i>
STEVEN Lyell	A4613	W	7:00	11:00	11:30	3:30	8	<i>Steven Lyell</i>
Brent Cheney	A41305	W	7:00	11:00	11:30	3:30	8	<i>Brent Cheney</i>
Pat Boyle	A50125		6:00	11:00	11:30	4:00	9.5	<i>Pat Boyle</i>

Safety Issues:	Asbestos Waste	Dumpster	EME	Onsite
	~Friable~			
	~Non-Friable~			
	44 Bags			
	Drums			
	Bundles			

I certify area has been visually inspected, all equipment is off site and there is no debris or other materials left.  
 Signature: *Amber P...* *Pat Boyle*



**20 YEARS**  
1997 - 2017

25851 Trowbridge St., Inkster, MI 48141  
Voice: 313.791.2600 Fax: 313.791.2601 www.teamEME.com

Today's Date/Day: **S M W T F S** 5-7-19 Job #: 19-235  
 Week Ending Date: 5-12-19 Job Name: *Master - Sun Pt Lane Apts*  
 Truck #/Driver: 36-Pat **ACM** / Mold / Lead / Other  
 Work Area: *Throughout*

**Daily Construction Report**

General Work Description	The type of abatement conducted	Set-up procedures conducted
Y N n/a	Y N n/a	Y N n/a
ACM Pipe/Fitting	Removal	Signs/Banner Tape
ACM Boiler/Tanks/Breeching	Encapsulation	Criticals Set-up
ACM Acoustical Ceiling	Patch/Repair	Full/Mini Enclosure
ACM Ceiling Tiles/Glue Pods	Glove-bag Removal	Plywood 2"x4" Structures
VAT Mastic Carpet	Enclosure	AFD's Set-up Vented
Transite Siding/	Removal/Replacement	Isolation of HVAC system
Insulation/Vermiculite	LBP Removal Chemical	Poly Walls Floors Drops
Lead Based Paint	LBP HEPA Power Tools	Portable/Full Decon Chamber
Mold Remediation	Dry Ice Blasting	Water System Set-up
Industrial/Universal Waste	Aggressive Hand Cleaning	Electric GFCI's/Temp. Panel
Other <i>Joint Coating</i>	Selective Demolition	Scaffold/Bakers/5'x7'/Manlift

Personal protective equipment	Clean-up activities	Inspections
Y N n/a	Y N n/a	Y N n/a
Respiratory protection	Gross/Final Clean-up	# of Neg. Air Machines
Half-Face/Full-Face/PAPR's	Load Out Activities	Barriers Intact And Sound
Disposable Suits	Surfactants/Ledizolv	DECON/Shower Inspection
Steel Toe/Rubber Boots	Wet Methods IAQ Shockwave	Employee PPE Used
Gloves Rubber/Cotton	HEPA Vacuum Sequence	Electrical Safety In Place
Safety Glasses/Full Face	All Equip./Tools Cleaned	OSHA Inspection Site Review
Hard hats/Hearing Protection	Final Lockdown	Consultant/EME Monitoring
Fall Protection	Work Area Teardown	Consultant/Supervisor Visual
Scaffold Safety Rails/Manlift	Final Worksite Walk-Thru	Personnel Decontaminated

Consultant Firm: **AEL - Matt** Visual/Testing: \_\_\_\_\_  
 Representative Name: *AEL - Matt* Accreditation Number: \_\_\_\_\_

Comments:

Employee Name	Accred. #	Class S/W	Time In	Time Out	Time In	Time Out	Total Hrs	Employee Signature
<i>Project Manager:</i>								
<i>Supervisor:</i> A. P. H.	A25587		6:30	11:00	11:30	4:00	9	<i>[Signature]</i>
STEVEN Lyell	A4613	W	7:00	11:00	11:30	3:30	8	<i>[Signature]</i>
Pat O'Boyle	A50125		6:00	11:00	11:30	4:00	9.5	<i>[Signature]</i>
Brent Cheney	A41305	W	7:00	11:00	11:30	3:30	8	<i>[Signature]</i>

Safety Issues:	Asbestos Waste		Dumpster	EME	Onsite
	~Friable~	~Non-Friable~			
	193	Bags	Bags		<input checked="" type="checkbox"/> Project On-going - someone to return
		Drums	Drums		Note:
		Bundles	Bundles		<input checked="" type="checkbox"/> Complete - no one will need to return

I certify area has been visually inspected, all equipment is off site and there is no debris or other materials left.  
 Signature: *[Signature]* *[Signature]*



**ENVIRONMENTAL  
MAINTENANCE  
ENGINEERS, INC.**

**20 YEARS**  
1997 - 2017

25851 Trowbridge St., Inkster, MI 48141  
Voice: 313.791.2600 Fax: 313.791.2601 www.teamEME.com

Today's Date/Day: **S M T W T F S 5-9-18**  
Week Ending Date: **5-12-19**  
Truck #/Driver: **36-Pat**  
Work Area: **Throughout**

Job #: **14-233**  
Job Name: **Norstar - Swi Pt Lane Apts**  
**ACM** Mold / Lead / Other

**Daily Construction Report**

General Work Description:	The type of abatement conducted:	Set-up procedures conducted:
Y N n/a	Y N n/a	Y N n/a
ACM Pipe/Fitting	Removal	Signs/Banner Tape
ACM Boiler/Tanks/Breeching	Encapsulation	Criticals Set-up
ACM Acoustical Ceiling	Patch/Repair	Full/Mini Enclosure
ACM Ceiling Tiles/Glue Pods	Glove-bag Removal	Plywood 2"x4" Structures
VAT Mastic Carpet	Enclosure	AFD's Set-up Vented
Transite Siding/	Removal/Replacement	Isolation of HVAC system
Insulation/Vermiculite	LBP Removal Chemical	Poly Walls Floors Drops
Lead Based Paint	LBP HEPA Power Tools	Portable/Full Decon Chamber
Mold Remediation	Dry Ice Blasting	Water System Set-up
Industrial/Universal Waste	Aggressive Hand Cleaning	Electric GFCI's/Temp. Panel
Other <i>Joint Comp</i>	Selective Demolition	Scaffold/Bakers/5'x7'/Manlift

Personal protective equipment:	Clean-up activities:	Inspections:
Y N n/a	Y N n/a	Y N n/a
Respiratory protection	Gross/Final Clean-up	2 # of Neg. Air Machines
Half-Face/Full-Face/PAPR's	Load Out Activities	Barriers Intact And Sound
Disposable Suits	Surfactants/Ledizolv	DECON/Shower Inspection
Steel Toe/Rubber Boots	Wet Methods IAQ Shockwave	Employee PPE Used
Gloves Rubber/Cotton	HEPA Vacuum Sequence	Electrical Safety In Place
Safety Glasses/Full Face	All Equip./Tools Cleaned	OSHA Inspection Site Review
Hard hats/Hearing Protection	Final Lockdown	Consultant/EME Monitoring
Fall Protection	Work Area Tear-down	Consultant/Supervisor Visual
Scaffold Safety Rails/Manlift	Final Worksite Walk-Thru	Personnel Decontaminated
		Work Area Inspected/Secure

Consultant Firm: **AFC MCH** Visual/Testing: **Accreditation Number:**

Representative Name: **AFC MCH**

Comments:

Employee Name	Accred. #	Class S/W	Time In	Time Out	Time In	Time Out	Total Hrs	Employee Signature
<i>Project Manager:</i>								
<i>Supervisor:</i> A. Ptak	A25587		6:30	11:00	11:30	3:30	8.5	<i>[Signature]</i>
Brent Cheney	A41805	W	7:00	11:00	11:30	3:30	8	<i>[Signature]</i>
Pat O'Shea	A50125		6:00	11:00	11:30	4:30	10	<i>[Signature]</i>

Safety Issues:	Asbestos Waste	Dumpster	EME	Onsite
	--Friable-- 28 Bags Drums Bundles	--Non-Friable-- Bags Drums Bundles		Status of Job Project On-going - someone to return Note: Complete - no one will need to return

I certify area has been visually inspected, all equipment is off site and there is no debris or other materials left.  
Signature: *[Signature]*



**ENVIRONMENTAL  
MAINTENANCE  
ENGINEERS, INC.**

**20** YEARS  
1997 - 2017

25851 Trowbridge St., Inkster, MI 48141  
Voice: 313.791.2600 Fax: 313.791.2601 www.teamEME.com

Today's Date/Day: S M T W T F S 5-10-19	Job #: 19-233
Week Ending Date: 5-12-19	Job Name: NORSTAR-SWIFT Lane Apts
Truck #/Driver: 36-NATE H	ACM / Mold / Lead / Other
Work Area: #3455 - 3457 Throughout PLATT Rd. ANN ARBOR	

**Daily Construction Report**

General Work Description:	The type of abatement conducted:	Set-up procedures conducted:
Y N n/a	Y N n/a	Y N n/a
ACM Pipe/Fitting	Removal <input checked="" type="checkbox"/>	Signs/Banner Tape <input checked="" type="checkbox"/>
ACM Boiler/Tanks/Breeching	Encapsulation	Criticals Set-up <input checked="" type="checkbox"/>
ACM Acoustical Ceiling	Patch/Repair	Full/Mini Enclosure <input checked="" type="checkbox"/>
ACM Ceiling Tiles/Glue Pods	Glove-bag Removal	Plywood 2"x4" Structures
VAT Mastic Carpet	Enclosure	AFD's Set-up Vented <input checked="" type="checkbox"/>
Transite Siding/	Removal/Replacement	Isolation of HVAC system <input checked="" type="checkbox"/>
Insulation/Vermiculite	LBP Removal Chemical	Poly Walls Floors Drops <input checked="" type="checkbox"/>
Lead Based Paint	LBP HEPA Power Tools	Portable/Full Decon Chamber <input checked="" type="checkbox"/>
Mold Remediation	Dry Ice Blasting	Water System Set-up <input checked="" type="checkbox"/>
Industrial/Universal Waste	Aggressive Hand Cleaning	Electric GFCI's/Temp. Panel
Other <input checked="" type="checkbox"/>	Selective Demolition <input checked="" type="checkbox"/>	Scaffold/Bakers/5'x7'/Manlift

Personal protective equipment:	Clean-up activities:	Inspections:
Y N n/a	Y N n/a	Y N n/a
Respiratory protection <input checked="" type="checkbox"/>	Gross/Final Clean-up <input checked="" type="checkbox"/>	# of Neg. Air Machines <input checked="" type="checkbox"/>
Half-Face/Full-Face/PAPR's <input checked="" type="checkbox"/>	Load Out Activities <input checked="" type="checkbox"/>	Barriers Intact And Sound <input checked="" type="checkbox"/>
Disposable Suits <input checked="" type="checkbox"/>	Surfactants/Ledizolv	DECON/Shower Inspection <input checked="" type="checkbox"/>
Steel Toe/Rubber Boots <input checked="" type="checkbox"/>	Wet Methods IAQ Shockwave	Employee PPE Used <input checked="" type="checkbox"/>
Gloves Rubber/Cotton <input checked="" type="checkbox"/>	HEPA Vacuum Sequence <input checked="" type="checkbox"/>	Electrical Safety In Place <input checked="" type="checkbox"/>
Safety Glasses/Full Face <input checked="" type="checkbox"/>	All Equip./Tools Cleaned <input checked="" type="checkbox"/>	OSHA Inspection Site Review
Hard hats/Hearing Protection <input checked="" type="checkbox"/>	Final Lockdown	Consultant/EME Monitoring <input checked="" type="checkbox"/>
Fall Protection	Work Area Teardown	Consultant/Supervisor Visual <input checked="" type="checkbox"/>
Scaffold Safety Rails/Manlift	Final Worksite Walk-Thru <input checked="" type="checkbox"/>	Personnel Decontaminated <input checked="" type="checkbox"/>
		Work Area Inspected/Secure <input checked="" type="checkbox"/>

Consultant Firm: **AEC MATT** Visual/Testing: \_\_\_\_\_  
 Representative Name: **AEC MATT** Accreditation Number: \_\_\_\_\_  
 Comments: **#3455 FINAL CLEAN UP / 3457 household debris (A LOT of it)**

Employee Name	Accred. #	Class S/W	Time In	Time Out	Time In	Time Out	Total Hrs	Employee Signature
Project Manager:								
Supervisor:								
STEVEN Lyell	A4613	S	6:00	11:00	11:30	4:00	9.5	<i>Steven Lyell</i>
Nate Hill	A30676	W	6:00	11:00	11:30	4:00	9.5	<i>Nate Hill</i>
JASON HOWARD	A47000	W	7:00	11:00	11:30	3:30	8	<i>Jason Howard</i>

Safety Issues:	Asbestos Waste	Dumpster	EME <input checked="" type="checkbox"/> Onsite
	~Friable~	~Non-Friable~	Status of Job
	/ Bags	Bags	<input checked="" type="checkbox"/> Project On-going - someone to return
	Drums	Drums	Note:
	Bundles	Bundles	Complete - no one will need to return

I certify area has been visually inspected, all equipment is off site and there is no debris or other materials left.  
 Signature: \_\_\_\_\_ *M*

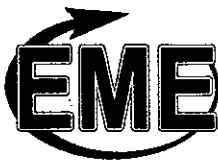

**ENVIRONMENTAL  
MAINTENANCE  
ENGINEERS, INC.**

**20 YEARS**  
1997 - 2017

25851 Trowbridge St., Inkster, MI 48141  
Voice: 313.791.2600 Fax: 313.791.2601 www.teamEME.com

Today's Date/Day: **5-13-14**  
S (M) T W T F S  
Week Ending Date: **5-19-14**  
Truck #/Driver: **36 - Pat**  
Work Area: **Throughout**

Job #: **14-233**  
Job Name: **Norstar - Swift Lane Apts**  
**ACM / Mold / Lead / Other**

**Daily Construction Report**

General Work Description:	The type of abatement conducted:	Set-up procedures conducted:
Y N n/a	Y N n/a	Y N n/a
ACM Pipe/Fitting	Removal	Signs/Banner Tape
ACM Boiler/Tanks/Breeching	Encapsulation	Criticals Set-up
ACM Acoustical Ceiling	Patch/Repair	Full/Mini Enclosure
ACM Ceiling Tiles/Glue Pods	Glove-bag Removal	Plywood 2"x4" Structures
VAT Mastic Carpet	Enclosure	AFD's Set-up Vented
Transite Siding/	Removal/Replacement	Isolation of HVAC system
Insulation/Vermiculite	LBP Removal Chemical	Poly Walls Floors Drops
Lead Based Paint	LBP HEPA Power Tools	Portable/Full Decon Chamber
Mold Remediation	Dry Ice Blasting	Water System Set-up
Industrial/Universal Waste	Aggressive Hand Cleaning	Electric GFCI's/Temp. Panel
Other <b>Joint Comp. /</b>	Selective Demolition	Scaffold/Bakers/5'x7'/Manlift

Personal protective equipment:	Clean-up activities:	Inspections:
Y N n/a	Y N n/a	Y N n/a
Respiratory protection	Gross/Final Clean-up	2 # of Neg. Air Machines
Half-Face/Full-Face/PAPR's	Load Out Activities	Barriers Intact And Sound
Disposable Suits	Surfactants/Ledizolv	DECON/Shower Inspection
Steel Toe/Rubber Boots	Wet Methods IAQ Shockwave	Employee PPE Used
Gloves Rubber/Cotton	HEPA Vacuum Sequence	Electrical Safety In Place
Safety Glasses/Full Face	All Equip./Tools Cleaned	OSHA Inspection Site Review
Hard hats/Hearing Protection	Final Lockdown	Consultant/EME Monitoring
Fall Protection	Work Area Teardown	Consultant/Supervisor Visual
Scaffold Safety Rails/Manlift	Final Worksite Walk-Thru	Personnel Decontaminated
		Work Area Inspected/Secure

Consultant Firm: **AEC - Matt** Visual/Testing: **Accreditation Number:**

Comments:

Employee Name	Accred. #	Class S/W	Time In	Time Out	Time In	Time Out	Total Hrs	Employee Signature
<i>Project Manager:</i>								
<i>Supervisor:</i> A. Ptak	A25587		6:30	11:00	11:30	4:00	9	<i>[Signature]</i>
Chris Treglown	A363...		7:00	11:00	11:30	3:30	8	<i>[Signature]</i>
Brent Quirey	A41305	EW	7:00	11:00	11:30	3:30	8	<i>[Signature]</i>
Pat O'Boyle	A50125		6:00	11:00	11:30	4:30	10	<i>[Signature]</i>

Safety Issues:	Asbestos Waste		Dumpster	EME	Onsite
	~Friable~	~Non-Friable~			
	Bags	Bags	Status of Job		
	Drums	Drums	Project On-going - someone to return		
	Bundles	Bundles	Note:		
			Complete - no one will need to return		

I certify area has been visually inspected, all equipment is off site and there is no debris or other materials left.  
Signature: *[Signature]*





**20** YEARS  
1997 - 2017

25851 Trowbridge St., Inkster, MI 48141  
Voice: 313.791.2600 Fax: 313.791.2601 www.teamEME.com

Today's Date/Day: S M **W** T F S 5-15-19 Job #: 19-233  
 Week Ending Date: 5-19-19 Job Name: *Norster Swift Lane Apts*  
 Truck #/Driver: 36-*Pgt* **ACM** / Mold / Lead / Other  
 Work Area: *Throughout*

**Daily Construction Report**

General Work Description	The type of abatement conducted	Set-up procedures conducted
Y N n/a	Y N n/a	Y N n/a
ACM Pipe/Fitting	Removal	Signs/Banner Tape
ACM Boiler/Tanks/Breeching	Encapsulation	Criticals Set-up
ACM Acoustical Ceiling	Patch/Repair	Full/Mini Enclosure
ACM Ceiling Tiles/Glue Pods	Glove-bag Removal	Plywood 2"x4" Structures
VAT Mastic Carpet	Enclosure	AFD's Set-up Vented
Transite Siding/	Removal/Replacement	Isolation of HVAC system
Insulation/Vermiculite	LBP Removal Chemical	Poly Walls Floors Drops
Lead Based Paint	LBP HEPA Power Tools	Portable/Full Decon Chamber
Mold Remediation	Dry Ice Blasting	Water System Set-up
Industrial/Universal Waste	Aggressive Hand Cleaning	Electric GFCI's/Temp. Panel
Other <i>In of Containment</i>	Selective Demolition	Scaffold/Bakers/5'x7'/Manlift

Personal protective equipment	Clean-up activities	Inspections
Y N n/a	Y N n/a	# of Neg. Air Machines Y N n/a
Respiratory protection	Gross/Final Clean-up	Barriers Intact And Sound
Half-Face/Full-Face/PAPR's	Load Out Activities	DECON/Shower Inspection
Disposable Suits	Surfactants/Ledizolv	Employee PPE Used
Steel Toe/Rubber Boots	Wet Methods IAQ Shockwave	Electrical Safety In Place
Gloves Rubber/Cotton	HEPA Vacuum Sequence	OSHA Inspection Site Review
Safety Glasses/Full Face	All Equip./Tools Cleaned	Consultant/EME Monitoring
Hard hats/Hearing Protection	Final Lockdown	Consultant/Supervisor Visual
Fall Protection	Work Area Teardown	Personnel Decontaminated
Scaffold Safety Rails/Manlift	Final Worksite Walk-Thru	Work Area Inspected/Secure

Consultant Firm: *AEC - Matt* Visual/Testing: \_\_\_\_\_  
 Representative Name: *AEC - Matt* Accreditation Number: \_\_\_\_\_

Comments:

Employee Name	Accred. #	Class S/W	Time In	Time Out	Time In	Time Out	Total Hrs	Employee Signature
<i>Project Manager:</i>								
<i>Supervisor:</i>								
<i>A. Pluh</i>	<i>A25587</i>		<i>7:00</i>	<i>11:00</i>	<i>11:30</i>	<i>3:30</i>	<i>8</i>	<i>[Signature]</i>
<i>Pgt D. B. 16</i>	<i>A50125</i>		<i>6:00</i>	<i>11:00</i>	<i>11:30</i>	<i>4:00</i>	<i>9.5</i>	<i>[Signature]</i>
<i>Brent Chaney</i>	<i>A41305</i>	<i>W</i>	<i>7:00</i>	<i>11:00</i>	<i>11:30</i>	<i>3:30</i>	<i>8</i>	<i>[Signature]</i>

Safety Issues:	Asbestos Waste		Dumpster	EME	Onsite
	~Friable~	~Non-Friable~			
	<i>163</i> Bags				
	Drums	Drums			
	Bundles	Bundles			

Status of Job: *Project On-going - someone to return*  
 Note: *Complete - no one will need to return*

I certify area has been visually inspected, all equipment is off site and there is no debris or other materials left.  
 Signature: *[Signature]*

*[Handwritten mark]*



**ENVIRONMENTAL  
MAINTENANCE  
ENGINEERS, INC.**

**20 YEARS**  
1997 - 2017

25851 Trowbridge St., Inkster, MI 48141  
Voice: 313.791.2600 Fax: 313.791.2601 www.teamEME.com

Today's Date/Day: S M T W T F S 5-16-19	Job #: 19-233
Week Ending Date: 5-19-19	Job Name: Nourstar - Swi A Lane Apts
Truck #/Driver: 36 - Pat	ACM / Mold / Lead / Other
Work Area: Throughout	

**Daily Construction Report**

General Work Description	The type of abatement conducted	Set-up procedures conducted
Y N n/a	Y N n/a	Y N n/a
ACM Pipe/Fitting	Removal	Signs/Banner Tape
ACM Boiler/Tanks/Breeching	Encapsulation	Criticals Set-up
ACM Acoustical Ceiling	Patch/Repair	Full/Mini Enclosure
ACM Ceiling Tiles/Glue Pods	Glove-bag Removal	Plywood 2"x4" Structures
VAT Mastic Carpet	Enclosure	AFD's Set-up Vented
Transite Siding/	Removal/Replacement	Isolation of HVAC system
Insulation/Vermiculite	LBP Removal Chemical	Poly Walls Floors Drops
Lead Based Paint	LBP HEPA Power Tools	Portable/Full Decon Chamber
Mold Remediation	Dry Ice Blasting	Water System Set-up
Industrial/Universal Waste	Aggressive Hand Cleaning	Electric GFCI's/Temp. Panel
Other Jointwork	Selective Demolition	Scaffold/Bakers/5'x7'/Manlift

Personal protective equipment	Clean-up activities	Inspections
Y N n/a	Y N n/a	Y N n/a
Respiratory protection	Gross/Final Clean-up	# of Neg. Air Machines
Half-Face/Full-Face/PAPR's	Load Out Activities	Barriers Intact And Sound
Disposable Suits	Surfactants/Ledizolv	DECON/Shower Inspection
Steel Toe/Rubber Boots	Wet Methods IAQ Shockwave	Employee PPE Used
Gloves Rubber/Cotton	HEPA Vacuum Sequence	Electrical Safety In Place
Safety Glasses/Full Face	All Equip./Tools Cleaned	OSHA Inspection Site Review
Hard hats/Hearing Protection	Final Lockdown	Consultant/EME Monitoring
Fall Protection	Work Area Teardown	Consultant/Supervisor Visual
Scaffold Safety Rails/Manlift	Final Worksite Walk-Thru	Personnel Decontaminated
		Work Area Inspected/Secure

Consultant Firm: **Visual/Testing:**  
 Representative Name: **AEC Matt** Accreditation Number:

**Comments:**

Employee Name	Accred. #	Class S/W	Time In	Time Out	Time In	Time Out	Total Hrs	Employee Signature
Project Manager:								
Supervisor: A. Ptak	A25582		7 <sup>00</sup>	11 <sup>30</sup>	12 <sup>00</sup>	3 <sup>30</sup>	8	<i>[Signature]</i>
Brent Cheney	A41305	W	7 <sup>00</sup>	11 <sup>30</sup>	12 <sup>00</sup>	3 <sup>30</sup>	8	<i>[Signature]</i>
Pat O'Boyle	A50125		6 <sup>00</sup>	11 <sup>30</sup>	12 <sup>00</sup>	4 <sup>00</sup>	9.5	<i>[Signature]</i>

Safety Issues:	Asbestos Waste		Dumpster	EME	Onsite
	--Friable--	-- Non-Friable--			
	117	Bags			
		Drums			
		Bundles			
					<b>Status of Job</b>
					Project On-going - someone to return
					Note:
					Complete - no one will need to return

I certify area has been visually inspected, all equipment is off site and there is no debris or other materials left.  
 Signature: *[Signature]*



**20** YEARS  
1997 - 2017

25851 Trowbridge St., Inkster, MI 48141  
Voice: 313.791.2600 Fax: 313.791.2601 www.teamEME.com

Today's Date/Day: S M T W <b>DF</b> S 5-17-19	Job #: 14-233
Week Ending Date: 5-19-19	Job Name: Norstar - Swift Lane Apts
Truck #/Driver: 36-Pgt	<input checked="" type="radio"/> ACM <input type="radio"/> Mold / <input type="radio"/> Lead / <input type="radio"/> Other
Work Area: Throughout	

**Daily Construction Report**

General Work Description	The type of abatement conducted	Set-up procedures conducted
Y N n/a	Y N n/a	Y N n/a
ACM Pipe/Fitting	Removal	Signs/Banner Tape
ACM Boiler/Tanks/Breeching	Encapsulation	Criticals Set-up
ACM Acoustical Ceiling	Patch/Repair	Full/Mini Enclosure
ACM Ceiling Tiles/Glue Pods	Glove-bag Removal	Plywood 2"x4" Structures
VAT Mastic Carpet	Enclosure	AFD's Set-up Vented
Transite Siding/	Removal/Replacement	Isolation of HVAC system
Insulation/Vermiculite	LBP Removal Chemical	Poly Walls Floors Drops
Lead Based Paint	LBP HEPA Power Tools	Portable/Full Decon Chamber
Mold Remediation	Dry Ice Blasting	Water System Set-up
Industrial/Universal Waste	Aggressive Hand Cleaning	Electric GFCI's/Temp. Panel
Other Joint Compounds	Selective Demolition	Scaffold/Bakers/5'x7'/Manlift

Personal protective equipment	Clean-up activities	Inspections
Y N n/a	Y N n/a	Y N n/a
Respiratory protection	Gross/Final Clean-up	2 # of Neg. Air Machines
Half-Face/Full-Face/PAPR's	Load Out Activities	Barriers Intact And Sound
Disposable Suits	Surfactants/Ledizolv	DECON/Shower Inspection
Steel Toe/Rubber Boots	Wet Methods IAQ Shockwave	Employee PPE Used
Gloves Rubber/Cotton	HEPA Vacuum Sequence	Electrical Safety In Place
Safety Glasses/Full Face	All Equip./Tools Cleaned	OSHA Inspection Site Review
Hard hats/Hearing Protection	Final Lockdown	Consultant/EME Monitoring
Fall Protection	Work Area Teardown	Consultant/Supervisor Visual
Scaffold Safety Rails/Manlift	Final Worksite Walk-Thru	Personnel Decontaminated
		Work Area Inspected/Secure

Consultant Firm: **Visual/Testing:**  
 Representative Name: **AEC - Matt** Accreditation Number:

**Comments:**

Employee Name	Accred. #	Class S/W	Time In	Time Out	Time In	Time Out	Total Hrs	Employee Signature
Project Manager:								
Supervisor:								
A. Ptak	A25587		7:00	11:30	12:00	3:30	8	<i>[Signature]</i>
Brent Cheney	A41305	W	7:00	11:30	12:00	3:30	8	<i>[Signature]</i>
Pat O'Brayle	A50125		6:00	11:30	12:00	4:30	10	<i>[Signature]</i>

Safety Issues:	Asbestos Waste		Dumpster	EME	Onsite
	--Friable--	-- Non-Friable--	Status of Job		
	143 Bags	Bags	Project On-going - someone to return		
	Drums	Drums	Note:		
	Bundles	Bundles	Complete - no one will need to return		

I certify area has been visually inspected, all equipment is off site and there is no debris or other materials left.  
 Signature: *[Signature]*



**ENVIRONMENTAL  
MAINTENANCE  
ENGINEERS, INC.**

**20 YEARS**  
1997 - 2017

25851 Trowbridge St., Inkster, MI 48141  
Voice: 313.791.2600 Fax: 313.791.2601 www.teamEME.com

Today's Date/Day: **S U T W T F S 5-20-14**  
Week Ending Date: **5-26-14**  
Truck #/Driver: **3649 - Pat, Steve**  
Work Area: **Throughout**

Job #: **19-233**  
Job Name: **Mississauga - Swift Lane Ants**  
**ACM** / Mold / Lead / Other

**Daily Construction Report**

General Work Description:	The type of abatement conducted:	Set-up procedures conducted:																																																																																																																																																
<table border="1"> <tr><td></td><td>Y</td><td>N</td><td>n/a</td></tr> <tr><td>ACM Pipe/Fitting</td><td></td><td></td><td></td></tr> <tr><td>ACM Boiler/Tanks/Breeching</td><td></td><td></td><td></td></tr> <tr><td>ACM Acoustical Ceiling</td><td></td><td></td><td></td></tr> <tr><td>ACM Ceiling Tiles/Glue Pods</td><td></td><td></td><td></td></tr> <tr><td>VAT Mastic Carpet</td><td></td><td></td><td></td></tr> <tr><td>Transite Siding/</td><td></td><td></td><td></td></tr> <tr><td>Insulation/Vermiculite</td><td></td><td></td><td></td></tr> <tr><td>Lead Based Paint</td><td></td><td></td><td></td></tr> <tr><td>Mold Remediation</td><td></td><td></td><td></td></tr> <tr><td>Industrial/Universal Waste</td><td></td><td></td><td></td></tr> <tr><td>Other <b>Tank Lamps</b></td><td><input checked="" type="checkbox"/></td><td></td><td></td></tr> </table>		Y	N	n/a	ACM Pipe/Fitting				ACM Boiler/Tanks/Breeching				ACM Acoustical Ceiling				ACM Ceiling Tiles/Glue Pods				VAT Mastic Carpet				Transite Siding/				Insulation/Vermiculite				Lead Based Paint				Mold Remediation				Industrial/Universal Waste				Other <b>Tank Lamps</b>	<input checked="" type="checkbox"/>			<table border="1"> <tr><td></td><td>Y</td><td>N</td><td>n/a</td></tr> <tr><td>Removal</td><td><input checked="" type="checkbox"/></td><td></td><td></td></tr> <tr><td>Encapsulation</td><td></td><td></td><td></td></tr> <tr><td>Patch/Repair</td><td></td><td></td><td></td></tr> <tr><td>Glove-bag Removal</td><td></td><td></td><td></td></tr> <tr><td>Enclosure</td><td></td><td></td><td></td></tr> <tr><td>Removal/Replacement</td><td></td><td></td><td></td></tr> <tr><td>LBP Removal Chemical</td><td></td><td></td><td></td></tr> <tr><td>LBP HEPA Power Tools</td><td></td><td></td><td></td></tr> <tr><td>Dry Ice Blasting</td><td></td><td></td><td></td></tr> <tr><td>Aggressive Hand Cleaning</td><td></td><td></td><td></td></tr> <tr><td>Selective Demolition</td><td></td><td></td><td></td></tr> </table>		Y	N	n/a	Removal	<input checked="" type="checkbox"/>			Encapsulation				Patch/Repair				Glove-bag Removal				Enclosure				Removal/Replacement				LBP Removal Chemical				LBP HEPA Power Tools				Dry Ice Blasting				Aggressive Hand Cleaning				Selective Demolition				<table border="1"> <tr><td></td><td>Y</td><td>N</td><td>n/a</td></tr> <tr><td>Signs/Banner Tape</td><td><input checked="" type="checkbox"/></td><td></td><td></td></tr> <tr><td>Criticals Set-up</td><td><input checked="" type="checkbox"/></td><td></td><td></td></tr> <tr><td>Full/Mini Enclosure</td><td><input checked="" type="checkbox"/></td><td></td><td></td></tr> <tr><td>Plywood 2"x4" Structures</td><td></td><td></td><td></td></tr> <tr><td>AFD's Set-up Vented</td><td><input checked="" type="checkbox"/></td><td></td><td></td></tr> <tr><td>Isolation of HVAC system</td><td><input checked="" type="checkbox"/></td><td></td><td></td></tr> <tr><td>Poly Walls Floors Drops</td><td><input checked="" type="checkbox"/></td><td></td><td></td></tr> <tr><td>Portable/Full Decon Chamber</td><td><input checked="" type="checkbox"/></td><td></td><td></td></tr> <tr><td>Water System Set-up</td><td><input checked="" type="checkbox"/></td><td></td><td></td></tr> <tr><td>Electric GFCI's/Temp. Panel</td><td></td><td></td><td></td></tr> <tr><td>Scaffold/Bakers/5'x7'/Manlift</td><td></td><td></td><td></td></tr> </table>		Y	N	n/a	Signs/Banner Tape	<input checked="" type="checkbox"/>			Criticals Set-up	<input checked="" type="checkbox"/>			Full/Mini Enclosure	<input checked="" type="checkbox"/>			Plywood 2"x4" Structures				AFD's Set-up Vented	<input checked="" type="checkbox"/>			Isolation of HVAC system	<input checked="" type="checkbox"/>			Poly Walls Floors Drops	<input checked="" type="checkbox"/>			Portable/Full Decon Chamber	<input checked="" type="checkbox"/>			Water System Set-up	<input checked="" type="checkbox"/>			Electric GFCI's/Temp. Panel				Scaffold/Bakers/5'x7'/Manlift			
	Y	N	n/a																																																																																																																																															
ACM Pipe/Fitting																																																																																																																																																		
ACM Boiler/Tanks/Breeching																																																																																																																																																		
ACM Acoustical Ceiling																																																																																																																																																		
ACM Ceiling Tiles/Glue Pods																																																																																																																																																		
VAT Mastic Carpet																																																																																																																																																		
Transite Siding/																																																																																																																																																		
Insulation/Vermiculite																																																																																																																																																		
Lead Based Paint																																																																																																																																																		
Mold Remediation																																																																																																																																																		
Industrial/Universal Waste																																																																																																																																																		
Other <b>Tank Lamps</b>	<input checked="" type="checkbox"/>																																																																																																																																																	
	Y	N	n/a																																																																																																																																															
Removal	<input checked="" type="checkbox"/>																																																																																																																																																	
Encapsulation																																																																																																																																																		
Patch/Repair																																																																																																																																																		
Glove-bag Removal																																																																																																																																																		
Enclosure																																																																																																																																																		
Removal/Replacement																																																																																																																																																		
LBP Removal Chemical																																																																																																																																																		
LBP HEPA Power Tools																																																																																																																																																		
Dry Ice Blasting																																																																																																																																																		
Aggressive Hand Cleaning																																																																																																																																																		
Selective Demolition																																																																																																																																																		
	Y	N	n/a																																																																																																																																															
Signs/Banner Tape	<input checked="" type="checkbox"/>																																																																																																																																																	
Criticals Set-up	<input checked="" type="checkbox"/>																																																																																																																																																	
Full/Mini Enclosure	<input checked="" type="checkbox"/>																																																																																																																																																	
Plywood 2"x4" Structures																																																																																																																																																		
AFD's Set-up Vented	<input checked="" type="checkbox"/>																																																																																																																																																	
Isolation of HVAC system	<input checked="" type="checkbox"/>																																																																																																																																																	
Poly Walls Floors Drops	<input checked="" type="checkbox"/>																																																																																																																																																	
Portable/Full Decon Chamber	<input checked="" type="checkbox"/>																																																																																																																																																	
Water System Set-up	<input checked="" type="checkbox"/>																																																																																																																																																	
Electric GFCI's/Temp. Panel																																																																																																																																																		
Scaffold/Bakers/5'x7'/Manlift																																																																																																																																																		

Personal protective equipment:	Clean-up activities:	Inspections:																																																																																																																												
<table border="1"> <tr><td></td><td>Y</td><td>N</td><td>n/a</td></tr> <tr><td>Respiratory protection</td><td><input checked="" type="checkbox"/></td><td></td><td></td></tr> <tr><td>Half-Face/Full-Face/PAPR's</td><td><input checked="" type="checkbox"/></td><td></td><td></td></tr> <tr><td>Disposable Suits</td><td><input checked="" type="checkbox"/></td><td></td><td></td></tr> <tr><td>Steel Toe/Rubber Boots</td><td><input checked="" type="checkbox"/></td><td></td><td></td></tr> <tr><td>Gloves Rubber/Cotton</td><td><input checked="" type="checkbox"/></td><td></td><td></td></tr> <tr><td>Safety Glasses/Full Face</td><td><input checked="" type="checkbox"/></td><td></td><td></td></tr> <tr><td>Hard hats/Hearing Protection</td><td><input checked="" type="checkbox"/></td><td></td><td></td></tr> <tr><td>Fall Protection</td><td></td><td></td><td></td></tr> <tr><td>Scaffold Safety Rails/Manlift</td><td></td><td></td><td></td></tr> </table>		Y	N	n/a	Respiratory protection	<input checked="" type="checkbox"/>			Half-Face/Full-Face/PAPR's	<input checked="" type="checkbox"/>			Disposable Suits	<input checked="" type="checkbox"/>			Steel Toe/Rubber Boots	<input checked="" type="checkbox"/>			Gloves Rubber/Cotton	<input checked="" type="checkbox"/>			Safety Glasses/Full Face	<input checked="" type="checkbox"/>			Hard hats/Hearing Protection	<input checked="" type="checkbox"/>			Fall Protection				Scaffold Safety Rails/Manlift				<table border="1"> <tr><td></td><td>Y</td><td>N</td><td>n/a</td></tr> <tr><td>Gross/Final Clean-up</td><td><input checked="" type="checkbox"/></td><td></td><td></td></tr> <tr><td>Load Out Activities</td><td><input checked="" type="checkbox"/></td><td></td><td></td></tr> <tr><td>Surfactants/Ledizolv</td><td></td><td></td><td></td></tr> <tr><td>Wet Methods IAQ Shockwave</td><td></td><td></td><td></td></tr> <tr><td>HEPA Vacuum Sequence</td><td><input checked="" type="checkbox"/></td><td></td><td></td></tr> <tr><td>All Equip./Tools Cleaned</td><td></td><td></td><td></td></tr> <tr><td>Final Lockdown</td><td></td><td></td><td></td></tr> <tr><td>Work Area Teardown</td><td></td><td></td><td></td></tr> <tr><td>Final Worksite Walk-Thru</td><td><input checked="" type="checkbox"/></td><td></td><td></td></tr> </table>		Y	N	n/a	Gross/Final Clean-up	<input checked="" type="checkbox"/>			Load Out Activities	<input checked="" type="checkbox"/>			Surfactants/Ledizolv				Wet Methods IAQ Shockwave				HEPA Vacuum Sequence	<input checked="" type="checkbox"/>			All Equip./Tools Cleaned				Final Lockdown				Work Area Teardown				Final Worksite Walk-Thru	<input checked="" type="checkbox"/>			<table border="1"> <tr><td></td><td>Y</td><td>N</td><td>n/a</td></tr> <tr><td>2 # of Neg. Air Machines</td><td></td><td></td><td></td></tr> <tr><td>Barriers Intact And Sound</td><td><input checked="" type="checkbox"/></td><td></td><td></td></tr> <tr><td>DECON/Shower Inspection</td><td><input checked="" type="checkbox"/></td><td></td><td></td></tr> <tr><td>Employee PPE Used</td><td><input checked="" type="checkbox"/></td><td></td><td></td></tr> <tr><td>Electrical Safety In Place</td><td><input checked="" type="checkbox"/></td><td></td><td></td></tr> <tr><td>OSHA Inspection Site Review</td><td></td><td></td><td></td></tr> <tr><td>Consultant/EME Monitoring</td><td><input checked="" type="checkbox"/></td><td></td><td></td></tr> <tr><td>Consultant/Supervisor Visual</td><td><input checked="" type="checkbox"/></td><td></td><td></td></tr> <tr><td>Personnel Decontaminated</td><td><input checked="" type="checkbox"/></td><td></td><td></td></tr> <tr><td>Work Area Inspected/Secure</td><td><input checked="" type="checkbox"/></td><td></td><td></td></tr> </table>		Y	N	n/a	2 # of Neg. Air Machines				Barriers Intact And Sound	<input checked="" type="checkbox"/>			DECON/Shower Inspection	<input checked="" type="checkbox"/>			Employee PPE Used	<input checked="" type="checkbox"/>			Electrical Safety In Place	<input checked="" type="checkbox"/>			OSHA Inspection Site Review				Consultant/EME Monitoring	<input checked="" type="checkbox"/>			Consultant/Supervisor Visual	<input checked="" type="checkbox"/>			Personnel Decontaminated	<input checked="" type="checkbox"/>			Work Area Inspected/Secure	<input checked="" type="checkbox"/>		
	Y	N	n/a																																																																																																																											
Respiratory protection	<input checked="" type="checkbox"/>																																																																																																																													
Half-Face/Full-Face/PAPR's	<input checked="" type="checkbox"/>																																																																																																																													
Disposable Suits	<input checked="" type="checkbox"/>																																																																																																																													
Steel Toe/Rubber Boots	<input checked="" type="checkbox"/>																																																																																																																													
Gloves Rubber/Cotton	<input checked="" type="checkbox"/>																																																																																																																													
Safety Glasses/Full Face	<input checked="" type="checkbox"/>																																																																																																																													
Hard hats/Hearing Protection	<input checked="" type="checkbox"/>																																																																																																																													
Fall Protection																																																																																																																														
Scaffold Safety Rails/Manlift																																																																																																																														
	Y	N	n/a																																																																																																																											
Gross/Final Clean-up	<input checked="" type="checkbox"/>																																																																																																																													
Load Out Activities	<input checked="" type="checkbox"/>																																																																																																																													
Surfactants/Ledizolv																																																																																																																														
Wet Methods IAQ Shockwave																																																																																																																														
HEPA Vacuum Sequence	<input checked="" type="checkbox"/>																																																																																																																													
All Equip./Tools Cleaned																																																																																																																														
Final Lockdown																																																																																																																														
Work Area Teardown																																																																																																																														
Final Worksite Walk-Thru	<input checked="" type="checkbox"/>																																																																																																																													
	Y	N	n/a																																																																																																																											
2 # of Neg. Air Machines																																																																																																																														
Barriers Intact And Sound	<input checked="" type="checkbox"/>																																																																																																																													
DECON/Shower Inspection	<input checked="" type="checkbox"/>																																																																																																																													
Employee PPE Used	<input checked="" type="checkbox"/>																																																																																																																													
Electrical Safety In Place	<input checked="" type="checkbox"/>																																																																																																																													
OSHA Inspection Site Review																																																																																																																														
Consultant/EME Monitoring	<input checked="" type="checkbox"/>																																																																																																																													
Consultant/Supervisor Visual	<input checked="" type="checkbox"/>																																																																																																																													
Personnel Decontaminated	<input checked="" type="checkbox"/>																																																																																																																													
Work Area Inspected/Secure	<input checked="" type="checkbox"/>																																																																																																																													

Consultant Firm: **AEL - Matt** Visual/Testing: **Accreditation Number:**

Comments:

Employee Name	Accred. #	Class S/W	Time In	Time Out	Time In	Time Out	Total Hrs	Employee Signature
Project Manager:								
Supervisor:								
A. Pataki	A25587		7:00	11:00	11:30	3:30	8	<i>A. Pataki</i>
Pat O'Boyle	A50125		6:00	11:00	11:30	4:30	10	<i>Pat O'Boyle</i>
Tony Miller	A38685		9:30	11:00	11:30	4:00	6	<i>Tony Miller</i>
STEVEN LYELL	A4613		9:30	11:00	11:30	4:30	6.5	<i>Steven Lyell</i>
Isaac Cruz	A52584		9:30	11:00	11:30	4:00	6	<i>Isaac Cruz</i>

Safety Issues:	Asbestos Waste		Dumpster	EME	Onsite
	~Friable~	~Non-Friable~			
	42	Bags			
		Drums			
		Bundles			
					<b>Status of Job</b>
					<input checked="" type="checkbox"/> Project On-going - someone to return
					Note:
					<input type="checkbox"/> Complete - no one will need to return

I certify area has been visually inspected, all equipment is off site and there is no debris or other materials left.  
Signature: *Isaac Cruz*

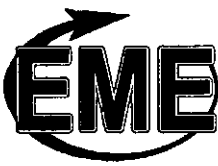

**ENVIRONMENTAL  
MAINTENANCE  
ENGINEERS, INC.**

**20 YEARS**  
1997 - 2017

25851 Trowbridge St., Inkster, MI 48141  
Voice: 313.791.2600 Fax: 313.791.2601 www.teamEME.com

Today's Date/Day: **SMTWTFSS 5-21-19**  
Week Ending Date: **5-26-19**  
Truck #/Driver: **36 - Pat, Chris**  
Work Area: **Throughout**

Job #: **19-233**  
Job Name: **Norster - Swift Lane Apts**  
**ACM / Mold / Lead / Other**

**Daily Construction Report**

General Work Description	The type of abatement conducted	Setup procedures conducted
Y N n/a	Y N n/a	Y N n/a
ACM Pipe/Fitting	Removal	Signs/Banner Tape
ACM Boiler/Tanks/Breeching	Encapsulation	Criticals Set-up
ACM Acoustical Ceiling	Patch/Repair	Full/Mini Enclosure
ACM Ceiling Tiles/Glue Pods	Glove-bag Removal	Plywood 2"x4" Structures
VAT Mastic Carpet	Enclosure	AFD's Set-up Vented
Transite Siding/	Removal/Replacement	Isolation of HVAC system
Insulation/Vermiculite	LBP Removal Chemical	Poly Walls Floors Drops
Lead Based Paint	LBP HEPA Power Tools	Portable/Full Decon Chamber
Mold Remediation	Dry Ice Blasting	Water System Set-up
Industrial/Universal Waste	Aggressive Hand Cleaning	Electric GFCI's/Temp. Panel
Other <b>Toilet Comp</b>	Selective Demolition	Scaffold/Bakers/5'x7'/Manlift

Personal protective equipment	Clean up activities	Inspections
Y N n/a	Y N n/a	# of Neg. Air Machines Y N n/a
Respiratory protection	Gross/Final Clean-up	Barriers Intact And Sound
Half-Face/Full-Face/PAPR's	Load Out Activities	DECON/Shower Inspection
Disposable Suits	Surfactants/Ledizolv	Employee PPE Used
Steel Toe/Rubber Boots	Wet Methods IAQ Shockwave	Electrical Safety In Place
Gloves Rubber/Cotton	HEPA Vacuum Sequence	OSHA Inspection Site Review
Safety Glasses/Full Face	All Equip./Tools Cleaned	Consultant/EME Monitoring
Hard hats/Hearing Protection	Final Lockdown	Consultant/Supervisor Visual
Fall Protection	Work Area Teardown	Personnel Decontaminated
Scaffold Safety Rails/Manlift	Final Worksite Walk-Thru	Work Area Inspected/Secure

Consultant Firm: **AEC-Matt** Visual/Testing: **Accreditation Number:**

Comments:

Employee Name	Accred. #	Class S/W	Time In	Time Out	Time In	Time Out	Total Hrs	Employee Signature
Project Manager:								
Supervisor:								
<b>A. Ptasch</b>	<b>A25587</b>		7:00	11:30	12:00	3:00	7.5	<i>[Signature]</i>
<b>Mark Hesselbach</b>	<b>A42862</b>		7:00	11:30	12:00	3:00	7.5	<i>[Signature]</i>
<b>Chris Gibson</b>	<b>A37246</b>		7:00	11:30	12:00	3:00	8	<i>[Signature]</i>
<b>Tom McNew</b>	<b>A38695</b>		7:00	11:30	12:00	3:00	7.5	<i>[Signature]</i>
<b>Pat O'Boyle</b>	<b>A50125</b>		6:00	11:30	12:00	3:30	9	<i>[Signature]</i>
<b>J. Higley</b>	<b>A47041</b>	<b>W</b>	7:00	11:30		3:00	7.5	<i>[Signature]</i>

Safety Issues:	Asbestos Waste	Dumpster	EME	Onsite
	---Friable---			
	50 Bags			Status of Job
	Drums			Project On-going - someone to return
	Bundles			Note:
				Complete - no one will need to return

I certify area has been visually inspected, all equipment is off site and there is no debris or other materials left.  
Signature: *[Signature]*

the 1990s. This is particularly true for the more recent period, when the number of publications has increased significantly (Figure 1).

It is interesting to note that, although the number of publications has increased significantly, the number of authors per article has remained relatively stable. This suggests that the field is becoming more collaborative, with more authors contributing to each article. This is particularly true for the more recent period, when the number of authors per article has increased significantly (Figure 2).

The most common research methods used in the literature are surveys and case studies. Surveys are used to collect data from a large number of participants, while case studies are used to explore the experiences of individuals in a particular situation. Both methods are used to explore the relationship between variables, and to identify factors that influence the dependent variable.

The most common dependent variables are job satisfaction, organizational commitment, and turnover. These variables are used to measure the impact of the independent variables on the outcomes of interest. The most common independent variables are work environment, organizational culture, and leadership. These variables are used to explore the factors that influence the dependent variables.

The most common theoretical frameworks used in the literature are the Job Characteristics Model, the Social Exchange Theory, and the Conservation of Resources Theory. These frameworks provide a theoretical basis for understanding the relationships between the variables of interest.

The most common research findings are that a positive work environment leads to higher job satisfaction and organizational commitment, and lower turnover. This is particularly true for the more recent period, when the number of publications has increased significantly (Figure 3).

The most common research gaps are the need for more research on the relationship between work environment and organizational outcomes, and the need for more research on the role of organizational culture and leadership. These gaps provide an opportunity for future research to explore the relationships between these variables in more depth.

In conclusion, the literature on work environment and organizational outcomes has grown significantly in the 1990s. This growth has been driven by the increasing interest in the topic, and the availability of new research methods. The most common research methods used are surveys and case studies, and the most common dependent variables are job satisfaction, organizational commitment, and turnover.

# Juneau Property Maintenance

870 Capitol Ave., Lincoln Park, Michigan 48146 (313) 383-1468

## Brad Altherr

XXX-XX-

Has successfully completed a Michigan and EPA approved course in accordance with Title II of the Toxic Substance Control Act, 40 CFR 763 (AHERA) as amended 1994, MI P.A. 440 of 1988 as amended and 40 CFR Part 61 (NESHAP Revision).

FOR:

**EIGHT (8) - HOUR REFRESHER ASBESTOS ABATEMENT TRAINING FOR WORKERS**

Course Dates: March 31, 2019

Certificate Number: WR-2019 0017

Expiration Date: March 31, 2020

Training Location: 870 Capitol Ave, Lincoln Park, MI

*Jim Watts*  
Jim Watts, Instructor

### State of Michigan

Department of Licensing and Regulatory Affairs

Michigan Occupational Safety & Health Administration - Asbestos Program



## Asbestos Abatement Worker

**Bradley F. Altherr**

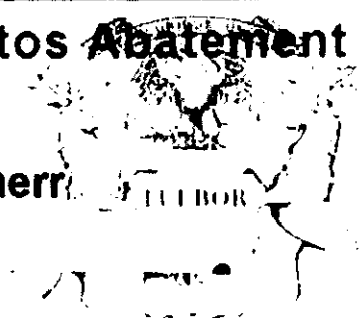

Accreditation Number  
**A45730**

Expiration Date  
**06/04/2020**

DOB:

This individual has satisfactorily met or exceeded the requirements of Section 206 of the Toxic Substances Control Act to be accredited in the above discipline.

Accreditation card is not valid if altered

140007



**ENVIRONMENTAL, INC.**

*This Certifies That*

**Brent Cheney**  
has successfully completed the

**Contractor/Supervisor Refresher Course**

This fulfills the requirements under TSCA Title II and is in compliance with 40 CFR 763 and Michigan Public Act 440 of 1988, as amended.

Date of Training: 04/12/2019      Date of Expiration: 04/12/2020      Certificate Number: 5444CSR0419

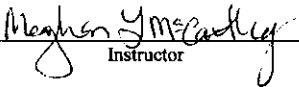
  
Instructor

Nova Environmental, Inc. 5300 Plymouth Road, Ann Arbor, Michigan 48105 (734) 930-0995

© 000174

LM-01015A

## State of Michigan

Department of Licensing and Regulatory Affairs

Michigan Occupational Safety & Health Administration - Asbestos Program

### Asbestos Contractor/Supervisor

**Brent L. Cheney**



**Accreditation Number**

A41305

**Expiration Date**

05/25/2020

DOB:

This individual has satisfactorily met or exceeded the requirements of Section 206 of the Toxic Substances Control Act to be accredited in the above discipline.

140332





ENVIRONMENTAL, INC.

*This Certifies That*

Anthony Gillow

has successfully completed the

**Contractor/Supervisor Refresher Course**

This fulfills the requirements under TSCA Title II and is in compliance with 40 CFR 763 and Michigan Public Act 440 of 1988, as amended.

Date of Training: 04/26/2019

Date of Expiration: 04/26/2020

Certificate Number: 0939CSR0419

*Meghan J. McCarthy*  
Instructor

Nova Environmental, Inc. 5300 Plymouth Road, Ann Arbor, Michigan 48105 (734) 930-0995

00ES 746

LITHO IN U.S.A.

## State of Michigan

Department of Licensing and Regulatory Affairs

Michigan Occupational Safety & Health Administration - Asbestos Program



### Asbestos Contractor/Supervisor

**Anthony V. Gillow**



**Accreditation Number**  
A38685

**Expiration Date**  
06/03/2020

**DOB:**

This individual has satisfactorily met or exceeded the requirements of Section 206 of the Toxic Substances Control Act to be accredited in the above discipline.

Accreditation card is not valid if altered

**140655**

# Juneau Property Maintenance

870 Capitol Ave., Lincoln Park, Michigan 48146 (313) 383-1468

## Isaak J. Cruz

Has successfully completed a Michigan and EPA approved course in accordance with Title II of the Toxic Substance Control Act, 40 CFR 763 (AHERA) as amended 1994, MI P.A. 440 Of 1988 as amended and 40 CFR Part 61 (NESHAP Revision).

**FOR:  
FORTY (40) - HOUR INITIAL ASBESTOS ABATEMENT TRAINING FOR  
CONTRACTORS AND SUPERVISORS**

Course Dates: June 18,19,20,21,22, 2018

Exam Dates: June 22, 2018

Expiration Date: June 22, 2019

Training Location: 870 Capitol Ave, Lincoln Park, MI

Certificate Number: CSI-2018 0061

*Jim Watts*

Jim Watts, Instructor

## State of Michigan

Department of Licensing and Regulatory Affairs

Michigan Occupational Safety & Health Administration - Asbestos Program

### Asbestos Contractor/Supervisor

**Isaak J. Cruz**

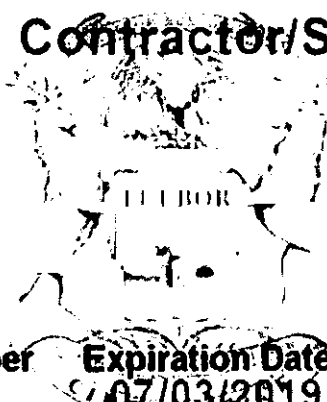

**Accreditation Number**  
A52584

**Expiration Date**  
07/03/2019

**DOB:**

This individual has satisfactorily met or exceeded the requirements of Section 206 of the Toxic Substances Control Act to be accredited in the above discipline.

Accreditation card is not valid if altered

135209

# Juneau Property Maintenance

870 Capitol Ave., Lincoln Park, Michigan 48146 (313) 383-1468

## Mark Hasselbach

XXX-XX-

has successfully completed a Michigan and EPA approved course in accordance with Title II of the Toxic Substance Control Act, 40 CFR 763 (AHERA) as amended 1994, MI P.A. 440 of 1988 as amended and 40 CFR Part 61 (NESHAP Revision).

**FOR:  
EIGHT (8) - HOUR REFRESHER ASBESTOS ABATEMENT TRAINING FOR WORKERS**

Course Dates: March 31, 2019

Certificate Number: WR-2019 0018

Expiration Date: March 31, 2020

Training Location: 870 Capitol Ave, Lincoln Park, MI

*Jim Watts*  
Jim Watts, Instructor

### State of Michigan

Department of Licensing and Regulatory Affairs

Michigan Occupational Safety & Health Administration - Asbestos Program

### Asbestos Abatement Worker



**Mark A. Hasselbach, Jr.**



**Accreditation Number**  
A42862

**Expiration Date**  
06/04/2020

**DOB:**

This individual has satisfactorily met or exceeded the requirements of Section 206 of the Toxic Substances Control Act to be accredited in the above discipline.

Accreditation card is not valid if altered

140008

# Juneau Property Maintenance

870 Capitol Ave., Lincoln Park, Michigan 48146 (313) 383-1468

## Devin Hayes

XXX-XX-

Has successfully completed a Michigan and EPA approved course in accordance with Title II of the Toxic Substance Control Act, 40 CFR 763 (AHERA) as amended 1994, MI P.A. 440 Of 1988 as amended and 40 CFR Part 61 (NESHAP Revision).

**FOR:  
EIGHT (8) - HOUR REFRESHER ASBESTOS ABATEMENT TRAINING FOR  
CONTRACTORS AND SUPERVISORS**

Course Dates: July 15, 2018

Certificate Number: CSR-2018 0226

Expiration Date: July 15, 2019

*Jim Watts*

Training Location: 870 Capitol Avenue, Lincoln Park, MI

Jim Watts, Instructor

## State of Michigan

Department of Licensing and Regulatory Affairs

Michigan Occupational Safety & Health Administration - Asbestos Program



### Asbestos Contractor/Supervisor

**Devin R. Hayes**



**Accreditation Number  
A49016**

**Expiration Date  
07/20/2019**

**DOB:**

This individual has satisfactorily met or exceeded the requirements of Section 206 of the Toxic Substances Control Act to be accredited in the above discipline.

Accreditation card is not valid if altered.

135405



ENVIRONMENTAL, INC.

*This Certifies That*

Jason D. Highland  
#XXX-XX  
has successfully completed the

**Contractor/Supervisor Refresher Course**

This fulfills the requirements under TSCA Title II and is in compliance with 40 CFR 763 and Michigan Public Act 440 of 1988, as amended.

Date of Training: 02/08/2019      Date of Expiration: 02/08/2020      Certificate Number: 0246CSR0219

*Meghan F. Matly*  
Instructor

Nova Environmental, Inc. 5300 Plymouth Road, Ann Arbor, Michigan 48105 (734) 930-0995

00005 146

11101 NUSA

## State of Michigan

Department of Licensing and Regulatory Affairs

Michigan Occupational Safety & Health Administration - Asbestos Program



### Asbestos Contractor/Supervisor

**Jason D. Highland**

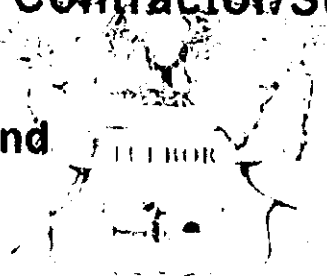

**Accreditation Number**  
A47041

**Expiration Date**  
03/24/2020

**DOB:**

This individual has satisfactorily met or exceeded the requirements of Section 206 of the Toxic Substances Control Act to be accredited in the above discipline.

Accreditation card is not valid if altered.

138791

# Juneau Property Maintenance

870 Capitol Ave., Lincoln Park, Michigan 48146 (313) 383-1468

## Nathaniel N. Hill

XXX-XX-

Has successfully completed a Michigan and EPA approved course in accordance with Title II of the Toxic Substance Control Act, 40 CFR 763 (AHERA) as amended 1994, MI P.A. 440 of 1988 as amended and 40 CFR Part 61 (NESHAP Revision).

**FOR:  
EIGHT (8) - HOUR REFRESHER ASBESTOS ABATEMENT TRAINING FOR  
CONTRACTORS AND SUPERVISORS**

Course Dates: January 13, 2019

Certificate Number: CSR-2019 0012

Expiration Date: January 13, 2020

*Jim Watts*

Training Location: 870 Capitol Avenue, Lincoln Park, MI

Jim Watts, Instructor

## State of Michigan

Department of Licensing and Regulatory Affairs

Michigan Occupational Safety & Health Administration - Asbestos Program



### Asbestos Contractor/Supervisor

**Nathaniel N. Hill**



**Accreditation Number**  
A30676

**Expiration Date**  
03/11/2020

**DOB:**

This individual has satisfactorily met or exceeded the requirements of Section 206 of the Toxic Substances Control Act to be accredited in the above discipline.

Accreditation card is not valid if altered

138212

# Juneau Property Maintenance

870 Capitol Ave., Lincoln Park, Michigan 48146 (313) 383-1468

## Jason R. B. Robinson-Howard

XXX-XX-

Has successfully completed a Michigan and EPA approved course in accordance with Title II of the Toxic Substance Control Act, 40 CFR 763 (ASHERA) as amended 1994, MI P.A. 440 Of 1988 as amended and 40 CFR Part 61 (NESHAP Revision).

**FOR:  
EIGHT (8) - HOUR REFRESHER ASBESTOS ABATEMENT TRAINING FOR  
CONTRACTORS AND SUPERVISORS**

Course Dates: September 23, 2018

Certificate Number: CSR-2018 0278

Expiration Date: September 23, 2019

*Jim Watts*

Training Location: 870 Capitol Avenue, Lincoln Park, MI

Jim Watts, Instructor

### State of Michigan

Department of Licensing and Regulatory Affairs

Michigan Occupational Safety & Health Administration - Asbestos Program



## Asbestos Contractor/Supervisor

**Jason R.B. Robinson-Howard**



**Accreditation Number** A42060  
**Expiration Date** 09/28/2019

**DOB:**

This individual has satisfactorily met or exceeded the requirements of Section 206 of the Toxic Substances Control Act to be accredited in the above discipline.

Accreditation card is not valid if altered

136494



**ENVIRONMENTAL, INC.**

*This Certifies That*

Steven Lyell  
has successfully completed the

**Contractor/Supervisor Refresher Course**

This fulfills the requirements under TSCA Title II and is in compliance with 40 CFR 763  
and Michigan Public Act 440 of 1988, as amended.

Date of Training: 04/12/2019

Date of Expiration: 04/12/2020

Certificate Number: 9650CSR0419

  
Instructor

Nova Environmental, Inc. 5300 Plymouth Road, Ann Arbor, Michigan 48105 (734) 930-0995

## State of Michigan

Department of Licensing and Regulatory Affairs

Michigan Occupational Safety & Health Administration - Asbestos Program

### Asbestos Contractor/Supervisor

**Steven D. Lyell**

**Accreditation Number**  
**A4613**

**Expiration Date**  
**08/31/2019**



**DOB:**

This individual has satisfactorily met or exceeded the requirements of Section 208 of the Toxic Substances Control Act to be accredited in the above discipline.

Accreditation card is not valid if altered.

**134752**





**ENVIRONMENTAL, INC.**

*This Certifies That*

Patrick B. O'Boyle  
#XXX-XX  
has successfully completed the

**Contractor/Supervisor Refresher Course**

This fulfills the requirements under TSCA Title II and is in compliance with 40 CFR 763 and Michigan Public Act 440 of 1988, as amended.

Date of Training: 02/08/2019      Date of Expiration: 02/08/2020      Certificate Number: 9812CSR0219

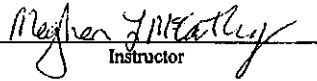
  
Instructor

Nova Environmental, Inc. 5300 Plymouth Road, Ann Arbor, Michigan 48105 (734) 930-0995

©00ES 146

U110 BUSA

## State of Michigan

Department of Licensing and Regulatory Affairs  
Michigan Occupational Safety & Health Administration - Asbestos Program

### Asbestos Contractor/Supervisor

**Patrick B. O'Boyle**

**Accreditation Number**  
A50125

**Expiration Date**  
03/14/2020

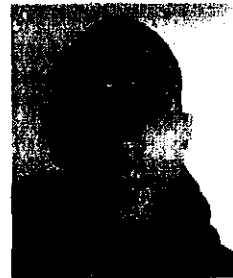

**DOB:**

This individual has satisfactorily met or exceeded the requirements of Section 206 of the Toxic Substances Control Act to be accredited in the above discipline.

Accreditation card is not valid if altered

138789



**ENVIRONMENTAL, INC.**

*This Certifies That*

Andrew Ptak

has successfully completed the

**Contractor/Supervisor Refresher Course**

This fulfills the requirements under TSCA Title II and is in compliance with 40 CFR 763 and Michigan Public Act 440 of 1988, as amended.

Date of Training: 04/26/2019

Date of Expiration: 04/26/2020

Certificate Number: 9213CSR0419

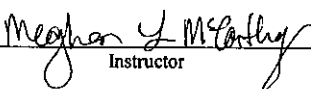
  
Instructor

Nova Environmental, Inc. 5300 Plymouth Road, Ann Arbor, Michigan 48105 (734) 930-0995

© 002746

LITHO IN U.S.A.

## State of Michigan

Department of Licensing and Regulatory Affairs

Michigan Occupational Safety & Health Administration - Asbestos Program

### Asbestos Contractor/Supervisor



**Andrew A. Ptak**

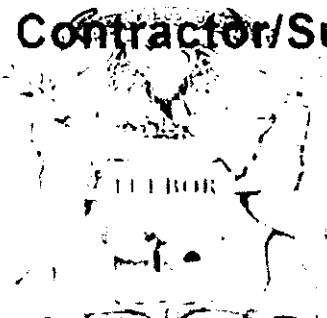

**Accreditation Number**  
A25587

**Expiration Date**  
06/16/2020

**DOB:**

This individual has satisfactorily met or exceeded the requirements of Section 206 of the Toxic Substances Control Act to be accredited in the above discipline.

Accreditation card is not valid if altered

**140657**

# Juneau Property Maintenance

870 Capitol Ave., Lincoln Park, Michigan 48146 (313) 383-1468

## Christopher Treglown

XXX-XX-

Has successfully completed a Michigan and EPA approved course in accordance with Title II of the Toxic Substance Control Act, 40 CFR 763 (AHERA) as amended 1994, MI P.A. 440 of 1988 as amended and 40 CFR Part 61 (NESHAP Revision).

**FOR:  
EIGHT (8) - HOUR REFRESHER ASBESTOS ABATEMENT TRAINING FOR WORKERS**

Course Dates: December 9, 2018

Certificate Number: WR-2018 0075

Expiration Date: December 9, 2019

### State of Michigan

Department of Licensing and Regulatory Affairs

Michigan Occupational Safety & Health Administration - Asbestos Program



## Asbestos Abatement Worker

**Christopher D. Treglown**



**Accreditation Number**

A36314

**Expiration Date**

01/29/2020

**DOB:**

This individual has satisfactorily met or exceeded the requirements of Section 206 of the Toxic Substances Control Act to be accredited in the above discipline.

An accreditation card is not valid if altered.

137684

3041

# Michigan Department of Natural Resources Air Quality Division

Check here if dumpster is located on a jobsite (not at the office)

Internal Job #: 19-233

Landfill Approval #: 30691314442

## ASBESTOS WASTE SHIPMENT DOCUMENT

1) **Worksite name & address:** Swift Lane Apartments  
3401 & 3451-3457 Platt Rd.  
Ann Arbor, MI 48108

**Owner's Name:** AAHC Platt Road Limited Housing Assoc  
727 Miller Rd.  
Ann Arbor, MI 48103

**Contact Name:** Robert Nickoloff

**Contact Telephone #:** (313) 354-2141

2) **Operator's Name:** Environmental Maintenance Engineers, Inc.

**Operator's Address:** 25851 Trowbridge  
Inkster, MI 48141

**Operator's Telephone #:** (313) 791-2600

3) **Waste Disposal Site (WDS) Name:** Carleton Farms Landfill

**Waste Disposal Mailing Address:** 28800 Clark Rd.  
New Boston, MI 48164

**Disposal Site Telephone #:** (734) 654-0001

4) **Responsible Agency:** Air Quality Division, Michigan Department of Natural Resources  
P.O. Box 30028  
Lansing, MI 48909

5) **Description of Materials:**

**Hazard Class:** 9 | **Identification Number:** NA2212 | **Packing Group:** III

**Additional Description:**

6) **Containers:**

	# of Containers:	Type of Containers (drums, bags, etc)	Total Qty. (cu ft., cu yds., lbs., tons):
<input type="checkbox"/> Friable Asbestos	548	Bags	
<input type="checkbox"/> Non-Friable Asbestos	2	Bags	
<input type="checkbox"/> Other:			

7) **Special Handling Instructions and Additional Information:**  
Handled in accordance with all EPA, NESHAP, & OSHA Regulations

8) **Operator's Certification:** I hereby declare that the contents of this consignment are fully and accurately described above by proper shipping name and are classified, packed, marked, and labeled, and are in all respects in proper condition for transport by highway condition for transport by highway according to applicable international and government regulations.

**Printed/Typed Name:** Jeff Cheney | **Title:** Project Manager

**Signature:** \_\_\_\_\_ | **Date:** \_\_\_\_\_

9) **Transporter (Acknowledgement of Receipt of Materials):**

**Name:** Environmental Maintenance Engineers, Inc.

**Address:** 25851 Trowbridge, Inkster, MI 48141 | **Phone Number:** (313) 791-2600

**Printed/Typed Name:** Andrew Plak | **Title:** Supervisor

**Signature:** \_\_\_\_\_ | **Date:** 4-24-19

10) **Transporter 2 (Acknowledgement of Receipt of Materials):**

**Name:** Republic Services - Wayne

**Address:** 5400 Cogswell, Wayne, MI 48184 | **Phone Number:** (734) 216-8240

**Printed/Typed Name:** Sylvia Davenport | **Title:** Driver

**Signature:** \_\_\_\_\_ | **Date:** 4-25-19

11) **Waste disposal site owner or operator:** Certification of receipt of asbestos materials covered by this manifest except as noted in item 10.

**Printed/Typed Name:** \_\_\_\_\_ | **Title:** \_\_\_\_\_

**Signature:** \_\_\_\_\_ | **Date:** 4-25-19

3041

# Michigan Department of Natural Resources Air Quality Division

Check here if dumpster is located  
on a jobsite (not at the office)

Internal Job #: 19-233  
Landfill Approval #: 30691314442

## ASBESTOS WASTE SHIPMENT DOCUMENT

1) **Worksite name & address:** **Owner's Name:** **Contact Name**

Swift Lane Apartments 3401 & 3451-3457 Platt Rd. Ann Arbor, MI 48108	AAHC Platt Road Limited Housing Assoc 727 Miller Rd. Ann Arbor, MI 48103	Robert Nickoloff
		<b>Contact Telephone #</b> (313) 354-2141

2) **Operator's Name:** **Operator's Address:** **Operator's Telephone #:**

Environmental Maintenance Engineers, Inc.	25851 Trowbridge Inkster, MI 48141	(313) 791-2600
---	---------------------------------------	----------------

3) **Waste Disposal Site (WDS) Name:** **Waste Disposal Mailing Address:** **Disposal Site Telephone #:**

Carleton Farms Landfill	28800 Clark Rd. New Boston, MI 48164	(734) 654-0001
-------------------------	---	----------------

4) **Responsible Agency:**

Air Quality Division, Michigan Department of Natural Resources P.O. Box 30028 Lansing, MI 48909
---

5) **Description of Materials:**

<b>Hazard Class:</b> 9	<b>Identification Number:</b> NA2212	<b>Packing Group:</b> III
<b>Additional Description:</b>		

6) **Containers:**

	# of Containers:	Type of Containers (drums, bags, etc)	Total Qty. (cu ft., cu yds., lbs., tons):
<input type="checkbox"/> Friable Asbestos	530	Bags	40 yds
<input type="checkbox"/> Non-Friable Asbestos			
<input type="checkbox"/> Other:			

7) **Special Handling Instructions and Additional Information:**

Handled in accordance with all EPA, NESHAP, & OSHA Regulations
--

8) **Operator's Certification:** I hereby declare that the contents of this consignment are fully and accurately described above by proper shipping name and are classified, packed, marked, and labeled, and are in all respects in proper condition for transport by highway condition for transport by highway according to applicable international and government regulations.

<b>Printed/Typed Name:</b> Jeff Cheney	<b>Title:</b> Project Manager
<b>Signature:</b>	<b>Date:</b>

9) **Transporter (Acknowledgement of Receipt of Materials):**

<b>Name:</b> Environmental Maintenance Engineers, Inc.	
<b>Address:</b> 25851 Trowbridge, Inkster, MI 48141	<b>Phone Number:</b> (313) 791-2600
<b>Printed/Typed Name:</b> Andrew Ptak	<b>Title:</b> Supervisor
<b>Signature:</b>	<b>Date:</b> 5-1-19

10) **Transporter 2 (Acknowledgement of Receipt of Materials):**

<b>Name:</b> Republic Services - Wayne	
<b>Address:</b> 5400 Cogswell, Wayne, MI 48184	<b>Phone Number:</b> (734) 216-8240
<b>Printed/Typed Name:</b> Clyde Dayton	<b>Title:</b> Driver
<b>Signature:</b>	<b>Date:</b> 5-1-19

11) **Waste disposal site owner or operator: Certification of receipt of asbestos materials covered by this manifest except as noted in item 10.**

<b>Printed/Typed Name:</b>	<b>Title:</b> SCALE
<b>Signature:</b>	<b>Date:</b> 5-1-19

3041

# Michigan Department of Natural Resources Air Quality Division

Check here if dumpster is located  
on a jobsite (not at the office)

Internal Job #: 19-233  
Landfill Approval #: 30691314442

## ASBESTOS WASTE SHIPMENT DOCUMENT

1) **Worksite name & address:** **Owner's Name:** **Contact Name**

Swift Lane Apartments 3401 & 3451-3457 Platt Rd. Ann Arbor, MI 48108	AAHC Platt Road Limited Housing Assoc 727 Miller Rd. Ann Arbor, MI 48103	Robert Nickoloff
		<b>Contact Telephone #</b> (313) 354-2141

2) **Operator's Name:** **Operator's Address:** **Operator's Telephone #:**

Environmental Maintenance Engineers, Inc.	25851 Trowbridge Inkster, MI 48141	(313) 791-2600
---	---------------------------------------	----------------

3) **Waste Disposal Site (WDS) Name:** **Waste Disposal Mailing Address:** **Disposal Site Telephone #:**

Carleton Farms Landfill	28800 Clark Rd. New Boston, MI 48164	(734) 654-0001
-------------------------	---	----------------

4) **Responsible Agency:**

Air Quality Division, Michigan Department of Natural Resources P.O. Box 30028 Lansing, MI 48909
---

5) **Description of Materials:**

<b>Hazard Class:</b> 9	<b>Identification Number:</b> NA2212	<b>Packing Group:</b> III
<b>Additional Description:</b>		

6) **Containers:**

	# of Containers:	Type of Containers (drums, bags, etc)	Total Qty. (cu ft., cu yds., lbs., tons):
<input type="checkbox"/> Friable Asbestos	569	Bags	
<input type="checkbox"/> Non-Friable Asbestos			
<input type="checkbox"/> Other:			

7) **Special Handling Instructions and Additional Information:**

Handled in accordance with all EPA, NESHAP, & OSHA Regulations
--

8) **Operator's Certification:** I hereby declare that the contents of this consignment are fully and accurately described above by proper shipping name and are classified, packed, marked, and labeled, and are in all respects in proper condition for transport by highway condition for transport by highway according to applicable international and government regulations.

<b>Printed/Typed Name:</b> Jeff Cheney	<b>Title:</b> Project Manager
<b>Signature:</b>	<b>Date:</b>

9) **Transporter (Acknowledgement of Receipt of Materials):**

<b>Name:</b> Environmental Maintenance Engineers, Inc.	
<b>Address:</b> 25851 Trowbridge, Inkster, MI 48141	<b>Phone Number:</b> (313) 791-2600
<b>Printed/Typed Name:</b> A. Ptak	<b>Title:</b> Supervisor
<b>Signature:</b>	<b>Date:</b> 5-10-19

10) **Transporter 2 (Acknowledgement of Receipt of Materials):**

<b>Name:</b> Republic Services - Wayne	
<b>Address:</b> 5400 Cogswell, Wayne, MI 48184	<b>Phone Number:</b> (734) 216-8240
<b>Printed/Typed Name:</b> Clyde Deaton	<b>Title:</b> Driver
<b>Signature:</b>	<b>Date:</b> 5-14-19

11) **Waste disposal site owner or operator:** Certification of receipt of asbestos materials covered by this manifest except as noted in item 10.

<b>Printed/Typed Name:</b>	<b>Title:</b>
<b>Signature:</b>	<b>Date:</b> 5-14-19

# Michigan Department of Natural Resources

## Air Quality Division

3041

Check here if dumpster is located on a jobsite (not at the office)

Internal Job #: 19-233  
Landfill Approval #: 30691314442

### ASBESTOS WASTE SHIPMENT DOCUMENT

1) **Worksite name & address:** **Owner's Name:** **Contact Name**

Swift Lane Apartments 3401 & 3451-3457 Platt Rd. Ann Arbor, MI 48108	AAHC Platt Road Limited Housing Assoc 727 Miller Rd. Ann Arbor, MI 48103	Robert Nickoloff
		<b>Contact Telephone #</b>
		(313) 354-2141

2) **Operator's Name:** **Operator's Address:** **Operator's Telephone #:**

Environmental Maintenance Engineers, Inc.	25851 Trowbridge Inkster, MI 48141	(313) 791-2600
---	---------------------------------------	----------------

3) **Waste Disposal Site (WDS) Name:** **Waste Disposal Mailing Address:** **Disposal Site Telephone #:**

Carleton Farms Landfill	28800 Clark Rd. New Boston, MI 48164	(734) 654-0001
-------------------------	---	----------------

4) **Responsible Agency:**

Air Quality Division, Michigan Department of Natural Resources P.O. Box 30028 Lansing, MI 48909
---

5) **Description of Materials:**

<b>Hazard Class:</b> 9	<b>Identification Number:</b> NA2212	<b>Packing Group:</b> III
<b>Additional Description:</b>		

6) **Containers:**

	# of Containers:	Type of Containers (drums, bags, etc)	Total Qty. (cu ft., cu yds., lbs., tons):
<input type="checkbox"/> Friable Asbestos	565	Bags	
<input type="checkbox"/> Non-Friable Asbestos			
<input type="checkbox"/> Other:			

7) **Special Handling Instructions and Additional Information:**

Handled in accordance with all EPA, NESHAP, & OSHA Regulations
--

8) **Operator's Certification:** I hereby declare that the contents of this consignment are fully and accurately described above by proper shipping name and are classified, packed, marked, and labeled, and are in all respects in proper condition for transport by highway condition for transport by highway according to applicable international and government regulations.

<b>Printed/Typed Name:</b> Jeff Cheney	<b>Title:</b> Project Manager
<b>Signature:</b>	<b>Date:</b> 5-21-19

9) **Transporter (Acknowledgement of Receipt of Materials):**

<b>Name:</b> Environmental Maintenance Engineers, Inc.	
<b>Address:</b> 25851 Trowbridge, Inkster, MI 48141	<b>Phone Number:</b> (313) 791-2600
<b>Printed/Typed Name:</b> Andrew Ptske	<b>Title:</b> Supervisor
<b>Signature:</b>	<b>Date:</b> 5-21-19

10) **Transporter 2 (Acknowledgement of Receipt of Materials):**

<b>Name:</b> Republic Services - Wayne	
<b>Address:</b> 5400 Cogswell, Wayne, MI 48184	<b>Phone Number:</b> (734) 216-8240
<b>Printed/Typed Name:</b> Clyde Danton	<b>Title:</b> Driver
<b>Signature:</b>	<b>Date:</b> 5-23-19

11) **Waste disposal site owner or operator:** Certification of receipt of asbestos materials covered by this manifest except as noted in item 10.

<b>Printed/Typed Name:</b>	<b>Title:</b> SCME
<b>Signature:</b>	<b>Date:</b> 5-23-19