

**Description**

Commencing at the northeast corner of North University Ave and State Street, running thence northerly along the east line of State Street, 91.80 ft to an iron stake from thence (deflection to the right 90° 15') running easterly 70.75 ft to an iron stake, from thence parallel to east line of State St 49.50 ft to a point in the north line of lots 7 and 8 Block 2 South Range 10 East, from thence easterly along said north line 42.87 ft to the northeast corner of lot 8, from thence southerly along the east line of said lot 8 144.50 ft to the north line of North University Ave., from thence westerly 121.58 ft along the north line of North University Ave to the place of beginning

**Dedication**

Know all men by these presents, that Emma H Orr and John S Orr her husband, do hereby declare that the land herein platted to be surveyed, laid out and divided, to be known as John S Orr Subdivision of a Part of Lots 7 & 8 Block 2 South Range 10 East, Ann Arbor, Mich. The alley and court being for the use of the lots A, B, C, D, E, F.

In presence of Edw. Schaeffele and Edw. Schaeffele witnesses my hand and seal this 31<sup>st</sup> day of December 1896

John S. Orr

**Acknowledgement**

State of Michigan } ss  
County of Washtenaw } ss  
On this 31<sup>st</sup> day of December 1896 before me a Notary Public in and for said county personally appeared the above named John S Orr and Emma H Orr known to me to be the same persons who executed the above dedication, and who acknowledged the same to be their free act and deed.

Edw. Schaeffele Notary Public.

**Certificate of Comparison**

State of Michigan } ss  
County of Washtenaw } ss  
We Edw. Schaeffele Register of Deeds, and George F. Key surveyor, hereby certify that we have carefully compared this copy with the original plat of John S Orr's Subdivision of a portion of Lots 7 & 8 Block 2 South, Range 10 East, Ann Arbor, Mich., and that it is an exact copy thereof and of the whole of such map or plat.

Edw. Schaeffele Register of Deeds  
George F. Key Surveyor

**Certificate of Record**

Office of Register of Deeds }  
Washtenaw County Michigan }  
Received this 26<sup>th</sup> day of January 1897 at 2<sup>30</sup> P.M. and placed on file in Plat Book No 1 on page 117.

Edw. Schaeffele Register of Deeds

**Plat of  
John S. Orr's Subdivision of  
a portion of  
Lots 7 and 8  
Block 2 South, Range 10 East,  
Ann Arbor, Mich.**

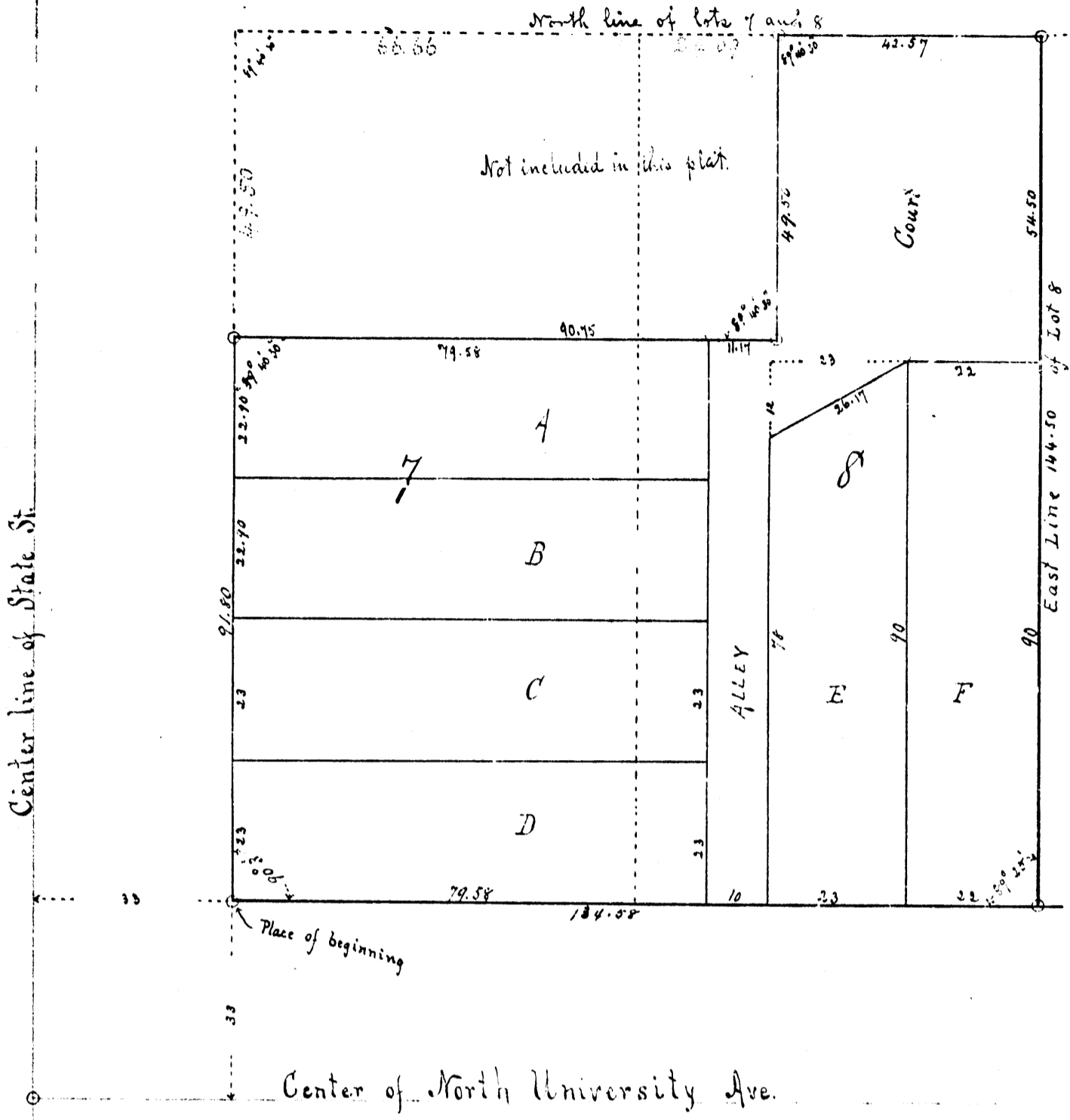

Scale, iron = 20 feet

**Surveyors Certificate**

I hereby certify that the within plat is correct and that iron stakes have been placed at the points in the boundaries marked thereon. The dimensions are given in feet.

George F. Key Surveyor

**Certificate of Approval**

Examined and approved John S. Orr 23<sup>rd</sup> Jan. 1897.

John S. Orr Deputy Auditor General