

**City of Ann Arbor**  
**ACM Inspection Report**  
**for**  
**Fire Station 2**  
**October 2003**

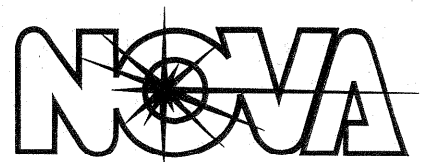

**NOVA ENVIRONMENTAL, INC.**  
5340 Plymouth Rd., Suite 210  
Ann Arbor, MI 48105  
(734) 930-0995

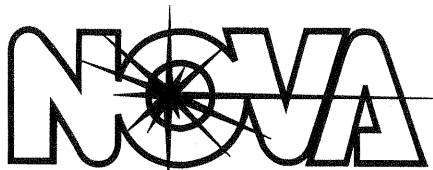

**ENVIRONMENTAL, INC.**

5340 PLYMOUTH RD. SUITE 210

ANN ARBOR, MICHIGAN 48105

734-930-0995

October 30, 2003

Mr. Bob Lewis  
Facilities Manager  
City of Ann Arbor  
100 N. Fifth Ave.  
P.O. Box 8647  
Ann Arbor, MI 48107-8647

RE: Project #CI0168/\*107

Dear Mr. Lewis:

Enclosed please find the results of the bulk sample(s) collected from the Fire Station 2 on October 23, 2003. The samples were analyzed utilizing Polarized Light Microscopy (PLM), according to the EPA 600/R-93/116 Method. Included in this report are the findings of the inspection. A listing of positive asbestos materials with quantifications and locations as well as a listing of materials deemed negative for asbestos are also included.

If you have any questions or if I can be of further assistance, please contact me at (734) 930-0995.

Sincerely,

NOVA ENVIRONMENTAL, INC.

A handwritten signature in black ink, appearing to read "Greg McDonald", is written over the typed name.

Greg McDonald  
Environmental Consultant

GLM/ij

Enclosures

cc: Jim Armstrong, Risk Management Manager



## BULK SAMPLE RESULTS

CLIENT: City of Ann Arbor

BUILDING: Fire Station 2

PROJECT #: C10168/\*107

TYPE OF ANALYSIS: PLM

<u>SAMPLE ID.</u>	<u>MATERIAL DESCRIPTION</u>	<u>CLASS</u>	<u>LOCATION OF SAMPLE</u>	<u>SAMPLE CONDITION</u>	<u>ASBESTOS DETECTED</u>	<u>%/TYPE</u>	<u>NON-ASBESTOS MATERIAL</u>
C10168/*107-001	Roof Deck, Concrete	Misc.	Above Hatch in Custodial Closet	Non-Friable	None Detected	---	100% Other Nonfibrous
C10168/*107-002A	Smooth Plaster Ceiling Finishcoat	Surf.	L Hall	Non-Friable	None Detected	---	100% Other Nonfibrous
C10168/*107-002B	Smooth Plaster Ceiling Browncoat	Surf.	L Hall	Non-Friable	Yes	<1% Chrysotile	50% Quartz 50% Other Nonfibrous
C10168/*107-003	Smooth Plaster Ceiling Browncoat	Surf.	L Hall	Non-Friable	None Detected	---	20% Quartz 80% Other Nonfibrous
C10168/*107-004A	9" x 9" Gray with Black & Cream Streaks Floor Tile	Misc.	Officer's Room, Southeast Corner	Non-Friable	Yes	10% Chrysotile	90% Other Nonfibrous
C10168/*107-004B	9" x 9" Gray with Black & Cream Streaks Floor Tile Mastic	Misc.	Officer's Room, Southeast Corner	Non-Friable	Yes	<1% Chrysotile	2% Cellulose 98% Other Nonfibrous
C10168/*107-005A	9" x 9" Green with Black & Cream Streaks Floor Tile	Misc.	Rec Room near Pole	Non-Friable	Yes	10% Chrysotile	90% Other Nonfibrous
C10168/*107-005B	9" x 9" Green with Black & Cream Streaks Floor Tile Mastic	Misc.	Rec Room near Pole	Non-Friable	Yes	2% Chrysotile	98% Other Nonfibrous
C10168/*107-006A	4" Black Covebase	Misc.	Rec Room near Pole	Non-Friable	Yes	6% Chrysotile	94% Other Nonfibrous
C10168/*107-006B	4" Black Covebase Mastic	Misc.	Rec Room near Pole	Non-Friable	Yes	2% Chrysotile	98% Other Nonfibrous
C10168/*107-007	Smooth Plaster Wall Finishcoat	Surf.	Rec Room near Pole	Non-Friable	None Detected	---	10% Quartz 90% Other Nonfibrous
C10168/*107-008	Smooth Plaster Wall Browncoat	Surf.	Rec Room near Pole	Non-Friable	None Detected	---	25% Quartz 75% Other Nonfibrous
C10168/*107-009	Fiberglass Batten Insulation	TSI	Above 12" x 12" Metal Pan, Southwest Corner of Bay Area	Friable	None Detected	---	10% Cellulose 5% Glass 85% Other Nonfibrous

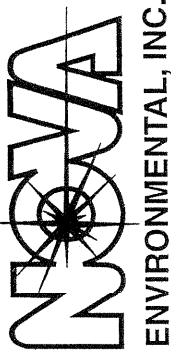

## BULK SAMPLE RESULTS

CLIENT: City of Ann Arbor      BUILDING: Fire Station 2 (Huron & Platt)      PROJECT #: CI0168/\*107      TYPE OF ANALYSIS: PLM

<u>SAMPLE ID.</u>	<u>MATERIAL DESCRIPTION</u>	<u>CLASS</u>	<u>LOCATION OF SAMPLE</u>	<u>SAMPLE CONDITION</u>	<u>ASBESTOS DETECTED</u>	<u>%TYPE</u>	<u>NON-ASBESTOS MATERIAL</u>
CI0168/*107-010A	9" x 9" Gray with White, Peach & Black Streaks Floor Tile	Misc.	1 <sup>st</sup> Floor L Hall near Door	Non-Friable	Yes	8% Chrysotile	92% Other Nonfibrous
CI0168/*107-010B	9" x 9" Gray with White, Peach & Black Streaks Floor Tile Mastic	Misc.	1 <sup>st</sup> Floor L Hall near Door	Non-Friable	Yes	2% Chrysotile	98% Other Nonfibrous
CI0168/*107-011A	12" x 12" Cream with Tan Streaks Floor Tile	Misc.	Kitchen, Southeast Corner	Non-Friable	None Detected	---	100% Other Nonfibrous
CI0168/*107-011B	12" x 12" Cream with Tan Streaks Floor Tile Mastic	Misc.	Kitchen, Southeast Corner	Non-Friable	None Detected	---	10% Cellulose 90% Other Nonfibrous
CI0168/*107-012A	4" Brown Covebase	Misc.	Kitchen near Door	Non-Friable	None Detected	---	5% Glass 3% Cellulose 92% Other Nonfibrous
CI0168/*107-012B	4" Brown Covebase Mastic	Misc.	Kitchen near Door	Non-Friable	None Detected	---	100% Other Nonfibrous
CI0168/*107-013	Aircell Pipe Insulation	TSI	Basement Landing	Friable	Yes	10% Chrysotile	40% Cellulose 50% Other Nonfibrous
CI0168/*107-014	Pipe Fitting Insulation, Mud	TSI	Basement Landing	Friable	Yes	25% Chrysotile	75% Other Nonfibrous
CI0168/*107-015	Spray-on Insulation, Ceiling	TSI	Basement Landing	Non-Friable	None Detected	---	50% Quartz 50% Other Nonfibrous
CI0168/*107-016	Black Paper, Ceiling	Misc.	Basement Landing	Non-Friable	None Detected	---	25% Cellulose 75% Other Nonfibrous
CI0168/*107-017	Cinderblock Wall	Misc.	Basement Landing	Non-Friable	None Detected	---	20% Quartz 80% Other Nonfibrous
CI0168/*107-018	Cinderblock Wall Mortar	Misc.	Basement Landing	Non-Friable	None Detected	---	25% Quartz 75% Other Nonfibrous

**EMSL Analytical, Inc.**

212 South Wagner Road, Ann Arbor, MI 48103

Phone: (734) 668-6810 Fax: (734) 668-8532 Email: annarborlab@emsl.com

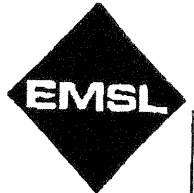

Attn: Greg McDonald  
 Nova Environmental, Inc  
 5340 Plymouth Rd  
 Suite 210  
 Ann Arbor, MI 48105

Customer ID: NOVA53  
 Customer PO:  
 Received: 10/24/03 11:00 AM

Fax: (734) 930-2969 Phone: (734) 930-0995

EMSL Order: 080302582

Project: C10168/\*107, City of Ann Arbor, Fire Station No. 2  
 Throughout

EMSL Project ID:

Analysis Date: 10/27/2003

**Asbestos Analysis of Bulk Materials via EPA 600/R-93/116 Method using Polarized Light Microscopy**

Sample	Location	Appearance	Treatment	Non-Asbestos		Asbestos
				% Fibrous	% Non-Fibrous	% Type
C10168/*107-001 <i>080302582-0001</i>		Beige Non-Fibrous Heterogeneous	Teased Dissolved		100% Non-fibrous (other)	None Detected
C10168/*107-002-A <i>080302582-0002</i>	Finish Coat	White Non-Fibrous Heterogeneous	Teased Dissolved		100% Non-fibrous (other)	None Detected
C10168/*107-002-B <i>080302582-0025</i>	Brown Coat	Gray Non-Fibrous Heterogeneous	Teased Dissolved		50% Quartz 50% Non-fibrous (other)	<1% Chrysotile
C10168/*107-003 <i>080302582-0003</i>		Beige Non-Fibrous Heterogeneous	Teased Dissolved		20% Quartz 80% Non-fibrous (other)	None Detected
C10168/*107-004A <i>080302582-0004</i>		Gray Non-Fibrous Heterogeneous	Teased Dissolved		90% Non-fibrous (other)	10% Chrysotile
C10168/*107-004B <i>080302582-0006</i>		Black Non-Fibrous Heterogeneous	Teased Dissolved	2% Cellulose	98% Non-fibrous (other)	<1% Chrysotile
C10168/*107-005A <i>080302582-0008</i>		Green Non-Fibrous Heterogeneous	Teased Dissolved		90% Non-fibrous (other)	10% Chrysotile
C10168/*107-005B <i>080302582-0007</i>		Black Non-Fibrous Heterogeneous	Teased Dissolved		98% Non-fibrous (other)	2% Chrysotile
C10168/*107-006A <i>080302582-0008</i>		Black Non-Fibrous Heterogeneous	Teased Dissolved		94% Non-fibrous (other)	6% Chrysotile

Analyst(s) Avis Canaday  
 Avis Canaday (25)

[Signature]  
 or other approved signatory

PLM has been known to miss asbestos in a small percentage of samples which contain asbestos. Negative PLM results cannot be guaranteed. Samples reported as <1% or none detected should be tested with TEM. The above test report relates only to the items tested. This report may not be reproduced, except in full, without written approval by EMSL Analytical, Inc. The above test must not be used by the client to claim product endorsement by NVLAP nor any agency of the United States Government. Analysis performed by EMSL Ann Arbor (NVLAP #101048-4)

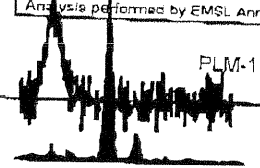

**EMSL Analytical, Inc.**

212 South Wagner Road, Ann Arbor, MI 48103

Phone: (734) 668-8810 Fax: (734) 668-8532 Email: annarborlab@emsl.com



Attn: Greg McDonald  
 Nova Environmental, Inc  
 5340 Plymouth Rd  
 Suite 210  
 Ann Arbor, MI 48105

Customer ID: NOVA53  
 Customer PO:  
 Received: 10/24/03 11:00 AM

Fax: (734) 930-2969 Phone: (734) 930-0995

EMSL Order: 080302582  
 EMSL Project ID:

Project: CI0168/\*107, City of Ann Arbor, Fire Station No. 2  
 Throughout

Analysis Date: 10/27/2003

**Asbestos Analysis of Bulk Materials via EPA 600/R-93/116 Method using Polarized Light Microscopy**

Sample	Location	Appearance	Treatment	Non-Asbestos		Asbestos
				% Fibrous	% Non-Fibrous	% Type
CI0168/*107-006B <small>080302582-0009</small>		Tan Non-Fibrous Heterogeneous	Teased Dissolved		98% Non-fibrous (other)	2% Chrysotile
CI0168/*107-007 <small>080302582-0010</small>		White Non-Fibrous Heterogeneous	Teased Dissolved		10% Quartz 90% Non-fibrous (other)	None Detected
CI0168/*107-008 <small>080302582-0011</small>		Beige Non-Fibrous Heterogeneous	Teased Dissolved		25% Quartz 75% Non-fibrous (other)	None Detected
CI0168/*107-009 <small>080302582-0012</small>		Brown Fibrous Heterogeneous	Teased Dissolved	5% Glass 10% Cellulose	85% Non-fibrous (other)	None Detected
CI0168/*107-010A <small>080302582-0013</small>		Gray Non-Fibrous Heterogeneous	Teased Dissolved		92% Non-fibrous (other)	8% Chrysotile
CI0168/*107-010B <small>080302582-0014</small>		Black Non-Fibrous Heterogeneous	Teased Dissolved		98% Non-fibrous (other)	2% Chrysotile
CI0168/*107-011A <small>080302582-0015</small>		Beige Non-Fibrous Heterogeneous	Teased Dissolved		100% Non-fibrous (other)	None Detected
CI0168/*107-011B <small>080302582-0016</small>		Black Non-Fibrous Heterogeneous	Teased Dissolved	10% Cellulose	90% Non-fibrous (other)	None Detected
CI0168/*107-012A <small>080302582-0017</small>		Brown Non-Fibrous Heterogeneous	Teased Dissolved	5% Glass 3% Cellulose	92% Non-fibrous (other)	None Detected

Analyst(s) Avis Canaday  
 Avis Canaday (25)

A. Bohner

or other approved signatory

PLM has been known to miss asbestos in a small percentage of samples which contain asbestos. Negative PLM results cannot be guaranteed. Samples reported as <1% or none detected should be tested with TEM. The above test report relates only to the items tested. This report may not be reproduced, except in full, without written approval by EMSL Analytical, Inc. The above test must not be used by the client to claim product endorsement by NVLAP nor any agency of the United States Government.  
 Analysis performed by EMSL Ann Arbor (NVLAP #101045-4)

PLM-1

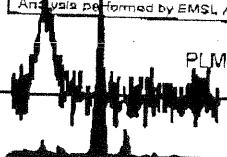

**EMSL Analytical, Inc.**

212 South Wagner Road, Ann Arbor, MI 48103

Phone: (734) 666-6810 Fax: (734) 668-8532 Email: annarborlab@emsl.com



Attn: Greg McDonald  
Nova Environmental, Inc  
5340 Plymouth Rd  
Suite 210  
Ann Arbor, MI 48105

Customer ID: NOVA53  
Customer PO:  
Received: 10/24/03 11:00 AM

Fax: (734) 930-2969 Phone: (734) 930-0995

EMSL Order: 080302582  
EMSL Project ID:

Project: C10168/\*107, City of Ann Arbor, Fire Station No. 2  
Throughout

Analysis Date: 10/27/2003

**Asbestos Analysis of Bulk Materials via EPA 600/R-93/116 Method using Polarized Light Microscopy**

Sample	Location	Appearance	Treatment	Non-Asbestos		Asbestos
				% Fibrous	% Non-Fibrous	% Type
C10168/*107-012B 080302582-0016		Tan Non-Fibrous Heterogeneous	Teased Dissolved		100% Non-fibrous (other)	None Detected
C10168/*107-013 080302582-0019		Beige/White Fibrous Heterogeneous	Teased Dissolved	40% Cellulose	50% Non-fibrous (other)	10% Chrysotile
C10168/*107-014 080302582-0020		Gray/White Fibrous Heterogeneous	Teased Dissolved		75% Non-fibrous (other)	25% Chrysotile
C10168/*107-015 080302582-0021		Gray Non-Fibrous Heterogeneous	Teased Dissolved		50% Quartz 50% Non-fibrous (other)	None Detected
C10168/*107-016 080302582-0022		Brown Fibrous Heterogeneous	Teased Ashed	25% Cellulose	75% Non-fibrous (other)	None Detected
C10168/*107-017 080302582-0023		Gray Non-Fibrous Heterogeneous	Teased Dissolved		20% Quartz 80% Non-fibrous (other)	None Detected
C10168/*107-018 080302582-0024		Gray Non-Fibrous Heterogeneous	Teased Dissolved		25% Quartz 75% Non-fibrous (other)	None Detected

Analyst(s)  
Avis Canaday (25)

*Avis Canaday*

*L. J. White*

or other approved signatory

PLM has been known to miss asbestos in a small percentage of samples which contain asbestos. Negative PLM results cannot be guaranteed. Samples reported as <1% or none detected should be tested with TEM. The above test report relates only to the items tested. This report may not be reproduced, except in full, without written approval by EMSL Analytical, Inc. The above test must not be used by the client to claim product endorsement by NVLAP nor any agency of the United States Government.

Analysis performed by EMSL Ann Arbor (NVLAP #101048-4)

PLM-1

THIS IS THE LAST PAGE OF THE REPORT.

**City of Ann Arbor  
Fire Station No. 2  
Stadium  
Positive Asbestos Material Listing**

<b>FS#</b>	<b>FS Description</b>	<b>Material Description</b>	<b>Amount Asbestos</b>	
1	South Bunk Room	4" Black Covebase Mastic	110	2% Chrysotile
2	Locker Room	4" Black Covebase Mastic	70	2% Chrysotile
3	North Bunk Room	4" Black Covebase Mastic	120	2% Chrysotile
5	Storage Closet (Stairs)	4" Black Covebase Mastic	38	2% Chrysotile
6	"L" Corridor (Upstairs)	4" Black Covebase Mastic	102	2% Chrysotile
7	Officer's Room	4" Black Covebase Mastic	37	2% Chrysotile
9	Officer's Closet	4" Black Covebase Mastic	14	2% Chrysotile
10	Rec. Room	4" Black Covebase Mastic	90	2% Chrysotile
11	Custodial Closet	4" Black Covebase Mastic	22	2% Chrysotile
13	Dining Room	4" Black Covebase Mastic	70	2% Chrysotile
16	Front Dispatch	4" Black Covebase Mastic	60	2% Chrysotile
17	"L" Corridor (Downstairs)	4" Black Covebase Mastic	110	2% Chrysotile
<b>Total</b>			<b>843</b>	<b>Linear Feet</b>



**City of Ann Arbor  
Fire Station No. 2  
Stadium  
Positive Asbestos Material Listing**

<b>FS#</b>	<b>FS Description</b>	<b>Material Description</b>	<b>Amount Asbestos</b>	
1	South Bunk Room	4" Black Covebase	110	4% Chrysotile
2	Locker Room	4" Black Covebase	70	4% Chrysotile
3	North Bunk Room	4" Black Covebase	120	4% Chrysotile
5	Storage Closet (Stairs)	4" Black Covebase	38	4% Chrysotile
6	"L" Corridor (Upstairs)	4" Black Covebase	102	4% Chrysotile
7	Officer's Room	4" Black Covebase	37	4% Chrysotile
9	Officer's Closet	4" Black Covebase	14	4% Chrysotile
10	Rec. Room	4" Black Covebase	90	4% Chrysotile
11	Custodial Closet	4" Black Covebase	22	4% Chrysotile
13	Dining Room	4" Black Covebase	70	4% Chrysotile
16	Front Dispatch	4" Black Covebase	60	4% Chrysotile
17	"L" Corridor (Downstairs)	4" Black Covebase	110	4% Chrysotile
<b>Total</b>			<b>843</b>	<b>Linear Feet</b>

**City of Ann Arbor**

**Fire Station No. 2**

**Stadium**

**Positive Asbestos Material Listing**

<b>FS#</b>	<b>FS Description</b>	<b>Material Description</b>	<b>Amount Asbestos</b>	
21	Map Storage 1	Mud Hangers	10	25% Chrysotile
21	Map Storage 1	Mud Fitting	15	25% Chrysotile
22	Boiler Room	Mud Hangers	10	25% Chrysotile
22	Boiler Room	Mud Fitting	30	25% Chrysotile
23	Incinerator Room	Mud Fitting	24	25% Chrysotile
24	Map Storage 2	Mud Hangers	15	25% Chrysotile
24	Map Storage 2	Mud Fitting	35	25% Chrysotile
			<b>Total</b>	<b>139 Linear Feet</b>

**City of Ann Arbor**

**Fire Station No. 2**

**Stadium**

**Positive Asbestos Material Listing**

<b>FS#</b>	<b>FS Description</b>	<b>Material Description</b>	<b>Amount</b>	<b>Asbestos</b>
20	Basement Stairs & Landing	Aircell Pipe	30	10% Chrysotile
21	Map Storage 1	Aircell Pipe	65	10% Chrysotile
22	Boiler Room	Aircell Pipe	130	10% Chrysotile
23	Incinerator Room	Aircell Pipe	325	10% Chrysotile
24	Map Storage 2	Aircell Pipe	170	10% Chrysotile
			<b>Total</b>	<b>720</b>
				<b>Linear Feet</b>

**City of Ann Arbor**

**Fire Station No. 2**

**Stadium**

**Positive Asbestos Material Listing**

<b>FS#</b>	<b>FS Description</b>	<b>Material Description</b>	<b>Amount Asbestos</b>	
10	Rec. Room	9" X 9" FT Green w/ Black & Cream Streaks	450	10% Chrysotile
13	Dining Room	9" X 9" FT Green w/ Black & Cream Streaks	300	10% Chrysotile
16	Front Dispatch	9" X 9" FT Green w/ Black & Cream Streaks	225	10% Chrysotile
			<b>Total</b>	<b>975 Square Feet</b>

**City of Ann Arbor**

**Fire Station No. 2**

**Stadium**

**Positive Asbestos Material Listing**

<b>FS#</b>	<b>FS Description</b>	<b>Material Description</b>	<b>Amount</b>	<b>Asbestos</b>
10	Rec. Room	9" X 9" FT Green w/ Black & Cream Streaks Mastic	450	2% Chrysotile
13	Dining Room	9" X 9" FT Green w/ Black & Cream Streaks Mastic	300	2% Chrysotile
16	Front Dispatch	9" X 9" FT Green w/ Black & Cream Streaks Mastic	225	2% Chrysotile
			<b>Total</b>	<b>975 Square Feet</b>

**City of Ann Arbor**

**Fire Station No. 2**

**Stadium**

**Positive Asbestos Material Listing**

<b>FS#</b>	<b>FS Description</b>	<b>Material Description</b>	<b>Amount</b>	<b>Asbestos</b>
1	South Bunk Room	9" X 9" FT Grey w/ Black & Cream Streaks	600	10% Chrysotile
2	Locker Room	9" X 9" FT Grey w/ Black & Cream Streaks	300	10% Chrysotile
3	North Bunk Room	9" X 9" FT Grey w/ Black & Cream Streaks	675	10% Chrysotile
5	Storage Closet (Stairs)	9" X 9" FT Grey w/ Black & Cream Streaks	60	10% Chrysotile
6	"L" Corridor (Upstairs)	9" X 9" FT Grey w/ Black & Cream Streaks	344	10% Chrysotile
7	Officer's Room	9" X 9" FT Grey w/ Black & Cream Streaks	180	10% Chrysotile
9	Officer's Closet	9" X 9" FT Grey w/ Black & Cream Streaks	12	10% Chrysotile
11	Custodial Closet	9" X 9" FT Grey w/ Black & Cream Streaks	30	10% Chrysotile
			<b>Total</b>	<b>1601 Square Feet</b>

**City of Ann Arbor  
Fire Station No. 2  
Stadium**

**Positive Asbestos Material Listing**

<b>FS#</b>	<b>FS Description</b>	<b>Material Description</b>	<b>Amount Asbestos</b>	
17	"L" Corridor (Downstairs)	9" X 9" FT Grey w/ White, Peach & Black Streaks	340	8% Chrysotile
<b>Total</b>			<b>340</b>	<b>Square Feet</b>

**City of Ann Arbor  
Fire Station No. 2  
Stadium**

**Positive Asbestos Material Listing**

<b>FS#</b>	<b>FS Description</b>	<b>Material Description</b>	<b>Amount</b>	<b>Asbestos</b>
17	"L" Corridor (Downstairs)	9" X 9" FT Grey w/ White, Peach & Black Streaks Mastic	340	2% Chrysotile
		<b>Total</b>	<b>340</b>	<b>Square Feet</b>



**City of Ann Arbor  
Fire Station No. 2  
Stadium**

**Positive Asbestos Material Listing**

<b>FS#</b>	<b>FS Description</b>	<b>Material Description</b>	<b>Amount</b>	<b>Asbestos</b>
21	Map Storage 1	Fire Door	1	Assumed
22	Boiler Room	Fire Door	1	Assumed
24	Map Storage 2	Fire Door	1	Assumed
			<b>Total</b>	<b>3</b>

**City of Ann Arbor  
Fire Station No. 2  
Stadium  
Negative Material**

<b>Material Description</b>	<b>Asbestos</b>
Smooth Plaster Walls	None Detect
Smooth Plaster Ceilings	None Detect
Ceramic Tile	None Detect
Lite Creet	None Detect
12" X 12" FT Cream w/ Tan Streaks	None Detect
4" Brown Covebase	None Detect
Batten Insulation	None Detect
Concrete	None Detect
Cinderblock	None Detect
Spray on	None Detect
Black Foam Ins.	Non Asbestos



## BULK SAMPLING INFORMATION

This form provides information regarding the collection of bulk samples, in accordance with 40 CFR, Part 763.85(b)(vii)(B).

1. **Date(s) of Bulk Sampling:**

October 23, 2003

2. **Name of Accredited Inspector(s) who collected Bulk Sample(s):**

Greg McDonald/Steve Cretsinger

3. **Signature of Accredited Inspector(s) who collected Bulk Sample(s):**

A handwritten signature in black ink, appearing to read "Greg McDonald", is written above a horizontal line.

A handwritten signature in black ink, appearing to read "Steve Cretsinger", is written above a horizontal line.

4. **State of Accreditation of Inspector(s) who collected Bulk Sample(s):**

Michigan/Michigan

5. **Accreditation Number of Accredited Inspector(s) who collected Bulk Sample(s):**

A27581/A15496

**Note:** Description of the manner used to determine sample locations:

All Samples are collected in accordance with 40 CFR, Part 763.86 and the EPA's Asbestos in Buildings: Simplified Sampling Scheme for Friable Surfacing Materials.

*State of Michigan*

Department of Consumer & Industry Services

**Greg L. McDonald**

has satisfactorily met or exceeded the requirements of Michigan  
Public Act 440 of 1988, as amended, to be accredited as an Asbestos

**Inspector**

Accreditation Number  
**A27581**

Expiration Date  
**04/12/2004**

BSR-OH-200 (6/98)  
Authority: Michigan Public Act 440 of 1988, as amended

**21202**

**48093**

Your accreditation card and picture identification must be present on any project site.

*State of Michigan*  
Department of Consumer & Industry Services  
**Steven K. Cretsinger**  
has satisfactorily met or exceeded the requirements of Section 206  
of the Toxic Substances Control Act to be accredited as an Asbestos  
**Management Planner**

Accreditation Number: **A15496**      Expiration Date: **01/14/2004**

BSR-OH-270 (6/98)  
Authority: Michigan Public Act 440 of 1988, as amended      **60131** 47899

Your accreditation card and picture identification must be present on any project site.

*State of Michigan*  
Department of Consumer & Industry Services  
**Steven K. Cretsinger**  
has satisfactorily met or exceeded the requirements of Section 206  
of the Toxic Substances Control Act to be accredited as an Asbestos  
**Contractor/Supervisor**

Accreditation Number: **A15496**      Expiration Date: **12/14/2003**

BSR-OH-270 (6/98)  
Authority: Michigan Public Act 440 of 1988, as amended      **59468** 46629

Your accreditation card and picture identification must be present on any project site.

*State of Michigan*  
Department of Consumer & Industry Services  
**Steven K. Cretsinger**  
has satisfactorily met or exceeded the requirements of Michigan  
Public Act 440 of 1988, as amended, to be accredited as an Asbestos  
**Inspector**

Accreditation Number: **A15496**      Expiration Date: **12/14/2003**

BSR-OH-289 (6/98)  
Authority: Michigan Public Act 440 of 1988, as amended      **20928** 46630

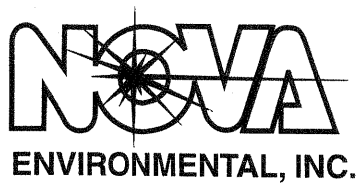

## LABORATORY INFORMATION

1. **Name of Laboratory:**

EMSL

2. **Address of Laboratory:**

212 South Wagner Road, Ann Arbor, MI 48103

3. **Name of Analyst:**

Avis Canaday

4. **Signature of Analyst:**

See Attached Laboratory Results Sheet

5. **Date(s) of Analysis:**

October 27, 2003

6. **National Voluntary Laboratory Accreditation Program (NVLAP) Number:**

101048-4

7. **Applicable Requirements Statement:**

Samples are analyzed for asbestos by laboratories accredited under the National Voluntary Laboratory Accreditation Program (NVLAP), in accordance with 40 CFR, Part 763.87(a). This program is provided under the auspices of the United States Department of Commerce National Institute of Standards and Technology. Question #6 provides the NVLAP Accreditation Number for the laboratory, which performed the asbestos bulk analysis on the samples collected.

FIRE STATION No.2  
2nd FLOOR

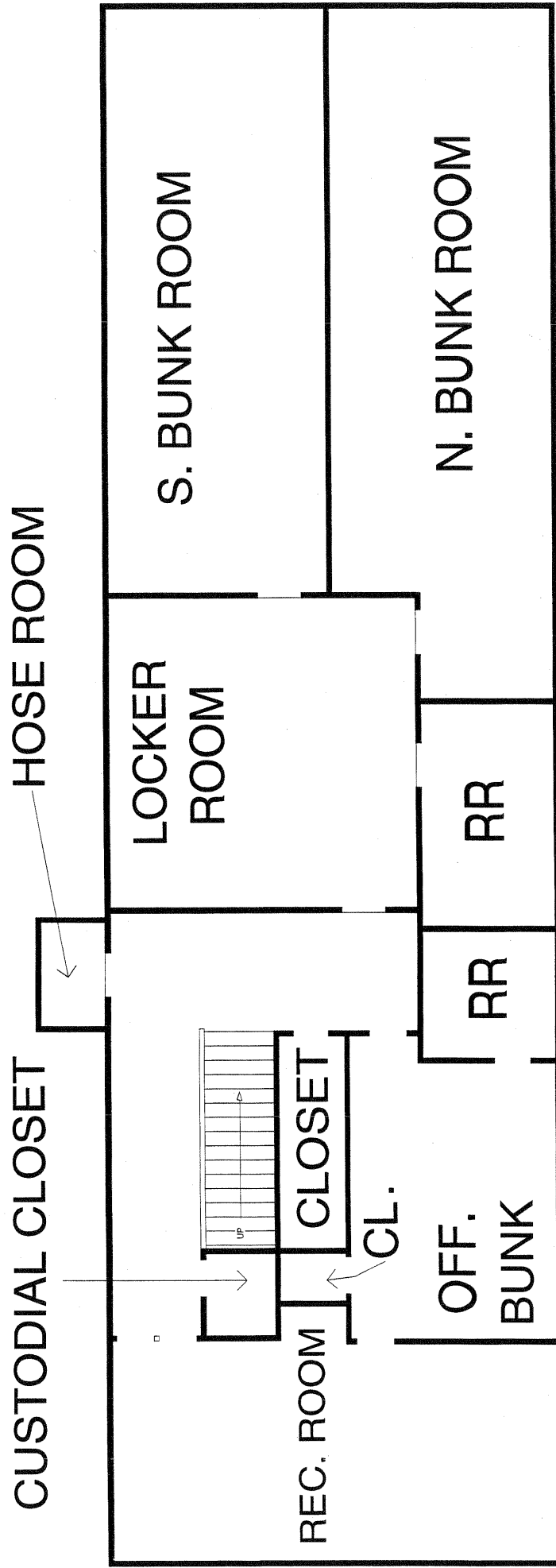

FIRE STATION No.2  
1st FLOOR

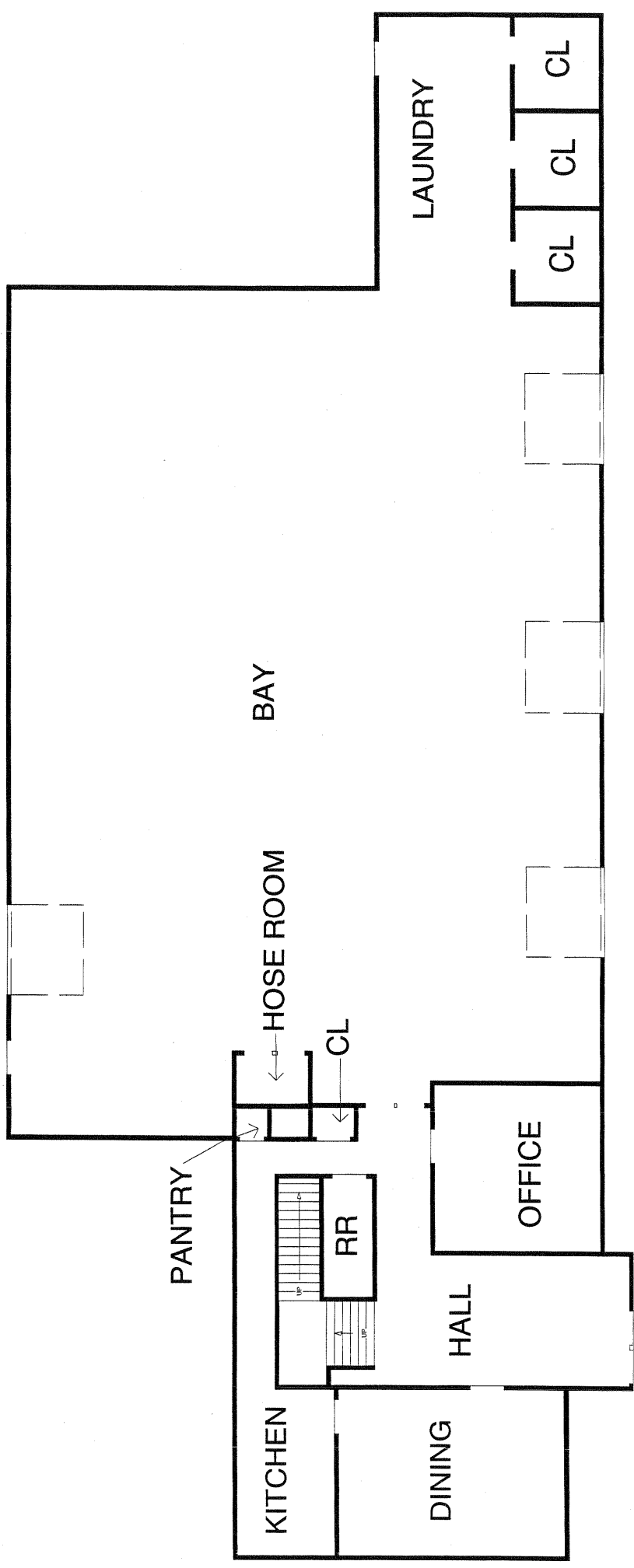



# FIRE STATION No.2

## BASEMENT

