

**City of Ann Arbor**  
**Public Services Area • Project Management Unit**  
**CONTROL STATION DATA SHEET**

**Approximate Location: Geddes Rd. and High Orchard Dr.**

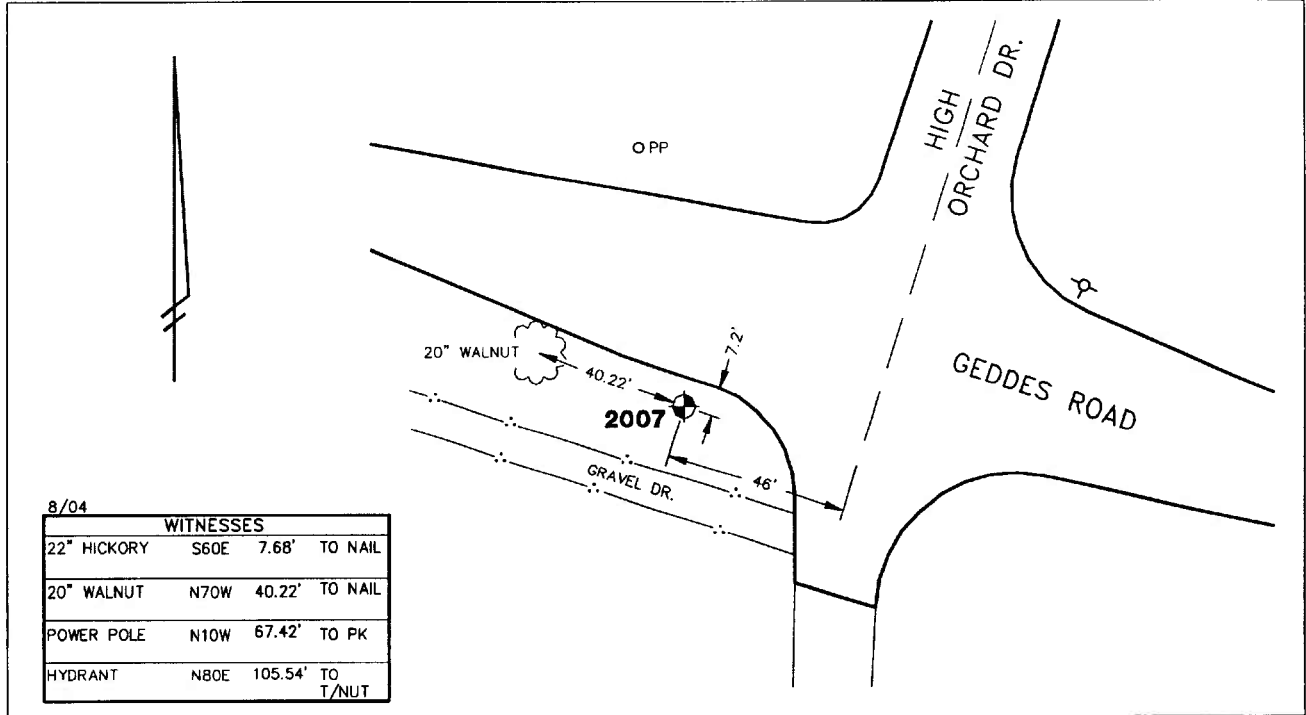

STATION 2007 IS LOCATED ON THE SOUTHERLY SIDE OF GEDDES ROAD AND WESTERLY OF HIGH ORCDHARD DRIVE, SAID STATION BEING IN THE SOUTHEAST 1/4 OF SECTION 26, ANN ARBOR TOWNSHIP IN THE CITY OF ANN ARBOR, MICHIGAN. THE STATION IS LOCATED 7.2' SOUTHERLY OF THE SOUTHERLY EDGE OF ASPHALT ALONG THE SOUTHERLY SIDE OF GEDDES ROAD AND 46' WESTERLY OF THE PHYSICAL CENTERLINE (EXTENDED) OF HIGH ORCHARD DRIVE. SAID STATION IS A VERTICAL CONTROL STATION AND IS DESCRIBED AS THE 1993 EDITION OF THE CITY OF ANN ARBOR BRASS DISC, SET IN CONCRETE PER DETAIL II AND IS FLUSH WITH THE GROUND. THE STATION WAS SET BY THE CITY OF ANN ARBOR IN 2001.

**Benchmark**

**Vertical**

Accuracy	Local Control
Datum	NAVD 88
Elevation in meters	252.088
Elevation in International feet	827.06

**No. 2007**  
**Sector: EC**