

City of Ann Arbor
Public Services Area • Project Management Unit
CONTROL STATION DATA SHEET

NGS PID

Approximate Location: Geddes Ave., approx. 230' easterly of Heatherway St.

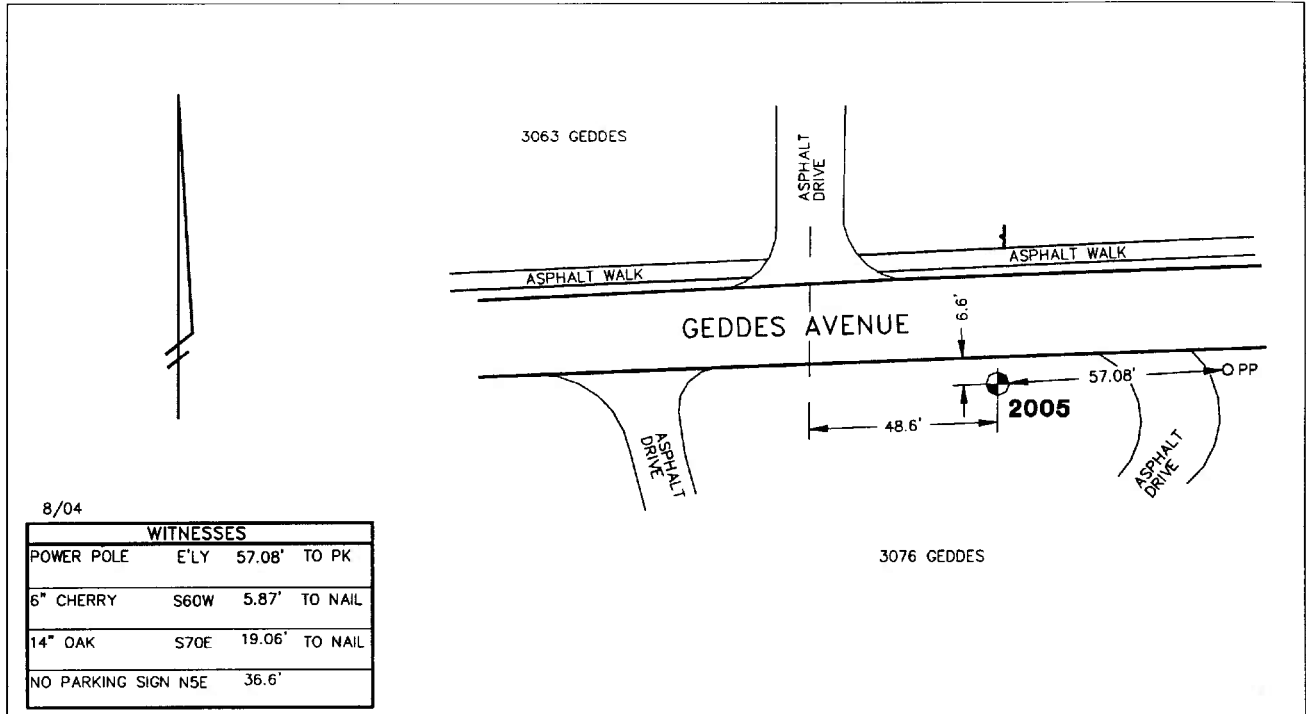

STATION 2005 IS LOCATED AT THE SOUTH SIDE OF GEDDES AVENUE, ADJACENT TO HOUSE NO. 3076, SAID STATION BEING IN THE NORTHEAST 1/4 OF SECTION 34, ANN ARBOR TOWNSHIP IN THE CITY OF ANN ARBOR, MICHIGAN. THE STATION IS LOCATED 6.6' SOUTHERLY OF THE SOUTHERLY EDGE OF ASPHALT ALONG THE SOUTHERLY SIDE OF GEDDES AVENUE AND APPROXIMATELY 230' EASTERLY OF THE PHYSICAL CENTERLINE OF HEATHERWAY STREET. SAID STATION IS A VERTICAL CONTROL STATION AND IS DESCRIBED AS THE 1993 EDITION OF THE CITY OF ANN ARBOR BRASS DISC, SET IN CONCRETE PER DETAIL II AND IS FLUSH WITH THE GROUND. THE STATION WAS SET BY THE CITY OF ANN ARBOR IN 1998.

Benchmark

Vertical

Accuracy	Local Control
Datum	NAVD 88
Elevation in meters	259.280
Elevation in International feet	850.66

No. 2005
Sector: EC