

(Copy)

"ASSESSOR'S PLAT No. 33.

BEING A REPLAT OF BLOCKS 7, 8, 9 AND 10, "BROWN AND FULLER'S ADDITION TO THE CITY OF ANN ARBOR," BEING A PART OF THE S.W. QUARTER OF SEC. 21, TOWN 2 S., RANGE 6 E.

CITY OF ANN ARBOR WASHTENAW CO., MICHIGAN

Scale: One inch = One Hundred Feet.

NOTE: All dimensions are given in feet and decimals thereof.

Washtenaw
Assessor's Plat No. 33, City
of Ann Arbor
8th
February 38 1.30
P. 9 Plate
Katherine H. Skene

2/4/38
James K. Jamison

2/9/38
James K. Jamison

2/4/38
James K. Jamison

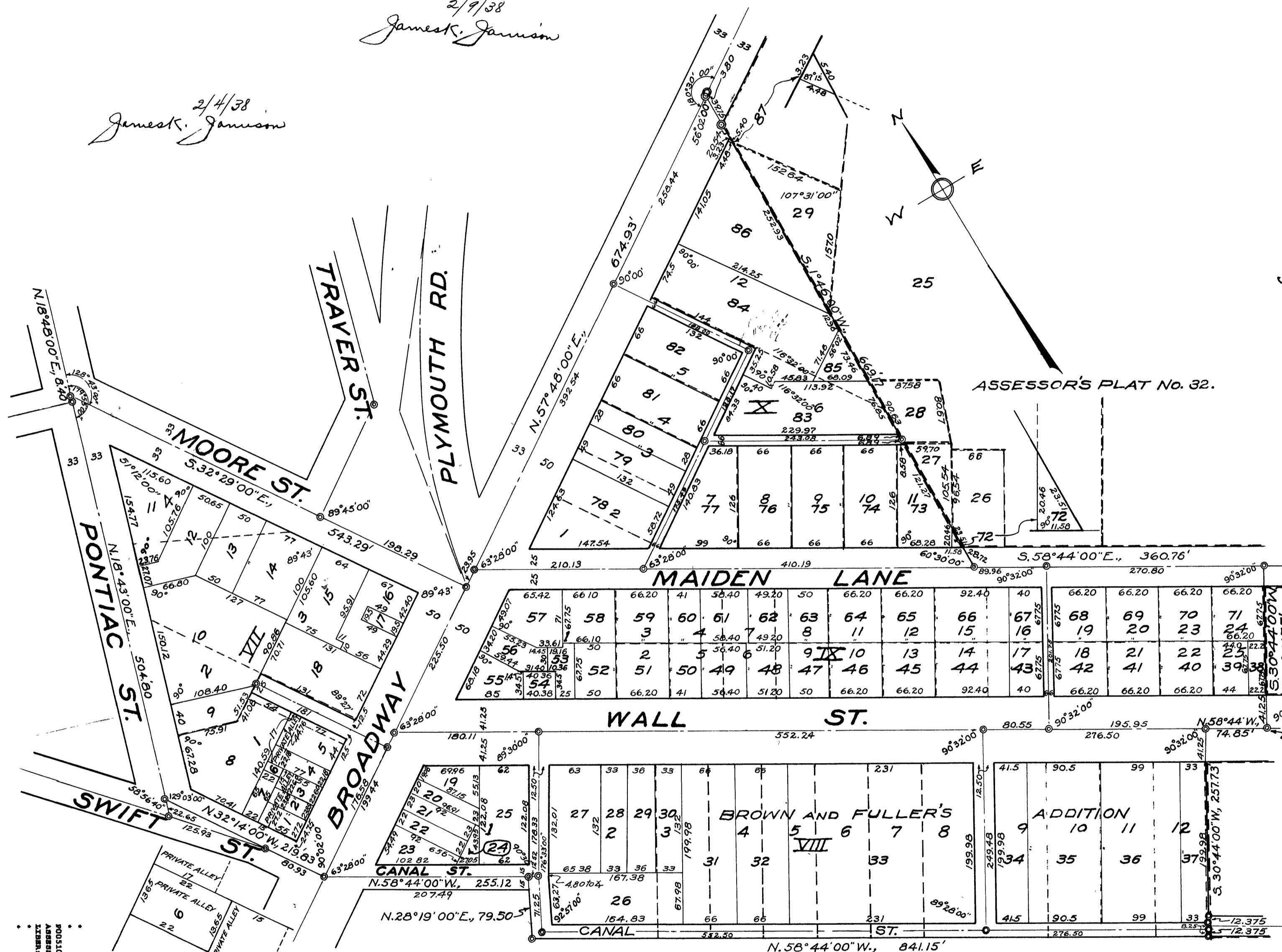

DEDICATION

KNOW ALL MEN BY THESE PRESENTS: That I, Herbert W. Crippen, Assessor of the City of Ann Arbor, Washtenaw Co., Michigan, by virtue of authority in me vested by Sec. 51, Act 172, P.A. of 1929, having been duly authorized by the Common Council of the City of Ann Arbor, Washtenaw Co., Michigan have caused the land described in the annexed plat to be surveyed, laid out and platted to be known as "Assessor's Plat No. 33, being a replat of Blocks 7, 8, 9 and 10, "Brown and Fuller's Addition to the City of Ann Arbor," being a part of the S.W. Quarter of Sec. 21, Town 2 S., Range 6 E., City of Ann Arbor, Washtenaw Co., Michigan and that the streets and alleys as shown on said plat are now being used for such purposes.

(Herbert W. Crippen) Herbert W. Crippen
Assessor of the City of Ann Arbor
Washtenaw Co., Michigan.

Witnesses:
Harold R. Scovill (Harold R. Scovill)
Bernard J. De Vries (Bernard J. De Vries)

ACKNOWLEDGMENT

STATE OF MICHIGAN } ss.
COUNTY OF WASHTENAW }
On this 17th day of July A.D. 1937 before me a Notary Public, in and for said county personally came the above named Herbert W. Crippen, Assessor of the City of Ann Arbor, Washtenaw Co., Michigan, known to me to be the person who executed the above dedication and acknowledged the same to be his free act and deed as such Assessor.

My Commission expires _____
(Clara M. Mast)
Clara M. Mast
Notary Public in and for Washtenaw Co., Michigan.

DESCRIPTION

The land embraced in the annexed Assessor's Plat No. 33, being a replat of Blocks 7, 8, 9 and 10, "Brown and Fuller's Addition to the City of Ann Arbor," being a part of the S.W. Quarter of Sec. 21, Town 2 S., Range 6 E., City of Ann Arbor, Washtenaw Co., Michigan is described as follows:
Commencing at the South Quarter Post of Sec. 21, Town 2 S., Range 6 E., Michigan thence W. along the Sec. line 445.25 ft. to the center line of Wall St., thence N. 58° 44' 00" W., 825.67 ft. along the center line of Wall St. for a Place of Beginning, thence N. 58° 44' 00" W., 74.85 ft., thence S. 30° 44' 00" W., 257.73 ft., thence N. 58° 44' 00" W., 841.15 ft., thence N. 28° 19' 00" E., 79.50 ft., thence N. 58° 44' 00" W., 255.12 ft., thence N. 32° 14' 00" W., 219.83 ft., thence N. 18° 43' 00" E., 504.80 feet, thence N. 18° 48' 00" E., 8.40 ft., thence S. 32° 29' 00" E., 543.29 ft., thence N. 57° 48' 00" E., 674.93 ft., thence S. 1° 46' 00" W., 669.17 ft., thence S. 58° 44' 00" E., 360.76 ft., thence S. 30° 44' 00" W., 201.75 ft. to the Place of Beginning.

2 3/4 Post of Sec 21, T. 2 S., R. 6 E., Michigan.

SURVEYOR'S CERTIFICATE

I hereby certify that the plat hereon delineated is a correct one and that permanent metal monuments of not less than one inch in diameter and fifteen inches in length set in a concrete base at least four inches in diameter and forty eight inches in depth have been placed at all points marked thus @ as hereon shown at all angles in the boundaries of the land platted, at all the intersections of streets, intersections of streets and alleys or of alleys and at the intersections of streets and alleys with the boundaries of the plat as shown on said plat.

(George H. Sandenburgh) George H. Sandenburgh
Registered Civil Engineer

CERTIFICATE OF APPROVAL BY BOARD OF COUNTY AUDITORS

Approved by the Board of County Auditors of Washtenaw County, Michigan this TWENTY FIFTH day of JUNE 1937

(H. Donald Reed) H. Donald Reed, C.P.A. Chairman
(Otto D. Luick) Otto D. Luick
(Elmer L. Brown) Elmer L. Brown

CERTIFICATE OF MUNICIPAL APPROVAL

This plat was approved by the Common Council of the City of Ann Arbor, Washtenaw Co., Michigan at a meeting held this day of July 1937

(Fred C. Perry) Fred C. Perry City Clerk
This plat was approved by the Board of Public Works of the City of Ann Arbor, Washtenaw Co., Michigan at a meeting held this day of June 1937
(Fred C. Perry) Fred C. Perry City Clerk

STATE OF MICHIGAN } ss.
COUNTY OF WASHTENAW }

George H. Sandenburgh of Ann Arbor, Washtenaw Co., Michigan deposes and says that he is the City Engineer of said city of Ann Arbor and that he has prepared an Assessor's Plat entitled, "Assessor's Plat No. 33, being a replat of Blocks 7, 8, 9 and 10, "Brown and Fuller's Addition to the City of Ann Arbor," and that Lot No. 85 as shown on said plat which has no apparent outlet is owned by the owner of lot No. 25 as shown on Assessor's Plat No. 32, which has an outlet to a public street.

(George H. Sandenburgh) George H. Sandenburgh
Registered Civil Engineer
Subscribed and sworn to before me this 13th day of June 1937.

(Clara M. Mast) Clara M. Mast
Notary Public in and for Washtenaw Co. Michigan
My Commission expires June 21st 1940

6657/89/20 1 of 1
6657/89/20 1 of 1
6657/89/20 1 of 1