



MICHIGAN DEPARTMENT OF ENVIRONMENTAL QUALITY – REMEDIATION AND REDEVELOPMENT DIVISION PO BOX 30426, LANSING, MICHIGAN 48909-7926, Phone 517-373-9837, Fax 517-373-2637

FOR DEQ USE ONLY
BEA SUBMITTAL #

Baseline Environmental Assessment Submittal Form

This form is for submittal of a Baseline Environmental Assessment (BEA), as defined by Part 201, Environmental Remediation and Part 213, Leaking Underground Storage Tanks, of the Natural Resources and Environmental Protection Act, 1994 PA 451, as amended, for the purpose of establishing an exemption to liability pursuant to Section 20126(1)(c) and Section 21323a(1)(b) for a new owner or operator of property that is a facility as defined by Section 20101(1)(s) or Property as defined by Section 21303(d). The BEA report must be conducted either prior to or within 45 days after becoming the owner or operator, whichever is earliest. This form and the BEA report must be submitted within 6 months of becoming the owner or operator whichever is earliest. A separate BEA is required for each legal entity that is or will be a new owner or operator of the property. To maintain the exemption to liability, the owner and operator must also disclose the BEA to any subsequent purchaser or transferee before conveying interest in the property pursuant to Section 20126(1)(c) and Section 21323a(1)(b). An owner or operator of a facility or Property also has due care obligations under Section 20107a and Section 21304c with respect to any existing contamination to prevent unacceptable exposure; prevent exacerbation; take reasonable precautions; provide reasonable cooperation, assistance, and access to authorized persons taking response activities at the property; comply with land use restrictions associated with response activities; and not impede the effectiveness of response activities implemented at the property. Documentation of due care evaluations and response activities need to be available, but not submitted, to the DEQ within 8 months of becoming the owner or operator of a facility.

Section A: Legal Entity Information

Name of legal entity that will own or operate the property: The City of Ann Arbor Address: 301 East Huron City: Ann Arbor State: MI Zip: 48108 Contact person (Name & Title): Steven D. Powers City Administrator Telephone: (734) 794-6110x41102 E-Mail: spowers@a2gov.org	Contact for BEA questions if different from submitter Name & Title: Walter J. Bolt Company: The Mannik & Smith Group, Inc. Address: 2365 Haggerty Road South Suite 100 City: Canton State: MI Zip: 48188 Telephone: (734) 397-3100 E-Mail: wbolt@manksmithgroup.com
--	---

Section B: Property Information

Street Address of Property: 3013 West Huron River Drive City: Ann Arbor State: MI Zip: 48108 Property Tax ID (include all applicable IDs): Address according to tax records, if different than above (include all applicable addresses): City: State: Zip: Status of submitter relative to the property (check all that apply): Former Current Prospective Owner <input type="checkbox"/> <input type="checkbox"/> <input type="checkbox"/> Operator <input type="checkbox"/> <input type="checkbox"/> <input type="checkbox"/>	County: Washtenaw City/Village/Township: Ann Arbor Town: 2S Range: 5E Section: 12 Quarter: SW Quarter-Quarter: Decimal Degrees Latitude: -42.3157760 Decimal Degrees Longitude: -83.796696 Reference point for latitude and longitude: Center of site <input checked="" type="checkbox"/> Main/front door <input type="checkbox"/> Front gate/main entrance <input type="checkbox"/> Other <input type="checkbox"/> Collection method: Survey <input type="checkbox"/> GPS <input type="checkbox"/> Interpolation <input checked="" type="checkbox"/>
---	---

Section C: Source of contamination at the property (check all that are known to apply):

Facility regulated under Part 201, other source, or source unknown	<input checked="" type="checkbox"/>
Part 201 Site ID, if known:	
Leaking Underground Storage Tank regulated pursuant to Part 213	<input type="checkbox"/>
Part 211/213. Facility ID, if known:	
Oil or gas production and development regulated pursuant to Part 615 or 625	<input type="checkbox"/>
Licensed landfill regulated pursuant to Part 115	<input type="checkbox"/>
Licensed hazardous waste treatment, storage, or disposal facility regulated pursuant to Part 111	<input type="checkbox"/>

Section D: Applicable Dates (provide date for all that are relevant):

	MM/DD/YYYY
Date All Appropriate Inquiry (AAI) Report or Phase I Environmental Assessment Report completed:	09/20/2013
Date Baseline Environmental Assessment Report conducted:	12/11/2013
Date submitter first became the owner:	11/04/2013
Date submitter first became the operator (if prior to ownership):	
Anticipated date of becoming the owner for prospective owners:	
Anticipated date of becoming the operator for prospective operators:	

If former owner or operator of this property, prior dates of being the owner or operator:

Section E: Check the appropriate response to each of the following questions:		YES	NO
1.	Is the property at which the BEA was conducted a "facility" as defined by Section 20101(1)(s) or a Property as defined by Section 21303(d)?	<input checked="" type="checkbox"/>	<input type="checkbox"/>
2.	Is the All Appropriate Inquiry (AAI) compliant with 40 CFR 312, or is the Phase I Environmental Assessment compliant with ASTM E1527-05?	<input checked="" type="checkbox"/>	<input type="checkbox"/>
3.	Was the BEA, including the AAI and sampling, conducted either prior to or within 45 days of the date of becoming the owner, operator, or of foreclosure, whichever is earliest.?	<input checked="" type="checkbox"/>	<input type="checkbox"/>
4.	Is this BEA being submitted to the department within 6 months of the submitter first becoming the owner or operator, or foreclosing?	<input checked="" type="checkbox"/>	<input type="checkbox"/>
5.	Does the BEA provide sufficient rationale to demonstrate that the data are reliable and relevant to define conditions at the property at the time of purchase, occupancy, or foreclosure, even if the BEA relies on studies of data prepared by others or conducted for other purposes?	<input checked="" type="checkbox"/>	<input type="checkbox"/>
6.	Does this BEA contain the legal description of the property addressed by the BEA?	<input checked="" type="checkbox"/>	<input type="checkbox"/>
7.	Does this BEA contain the environmental analytical results, a scaled map showing the sample locations, and the basis for the determination that the property is a facility as defined by Section 20101(1)(s) or the basis for the determination that the property is a Property as defined by Section 21303(d)?	<input checked="" type="checkbox"/>	<input type="checkbox"/>

Section F: Environmental Consultant Signature:

I certify to the best of my knowledge and belief, that this BEA and all related materials are true, accurate, and complete. I certify that an All Appropriate Inquiry (AAI) was conducted in conformance with the scope and limitations of the All Appropriate Inquiry Rule, 40 CFR 312 or a Phase I Environmental Site Assessment (Phase I) in conformance with the scope and limitations of the ASTM E1527-05. I certify that the property is a facility as defined by Section 20101(1)(s) or a Property as defined by Section 21303(d) and have provided the sampling and analyses that support that determination. I certify that any exceptions to, or deletions from, the All Appropriate Inquiry Rule or ASTM E1527-05 are described in Section 1 of the BEA report.

Signature: Walter J. Bolt Date: 1/31/2014

Printed Name: **Walter J. Bolt**

Company: **The Mannik & Smith Group, Inc.**

Mailing Address: **2365 Haggerty Road South** City: **Canton** State: **MI** Zip: **48188**

Telephone: **(734) 397-3100** E-Mail: **wbolt@mammiksmithgroup.com**

Section G: Legal Entity Signature:

With my signature below, I certify that to the best of my knowledge and belief, this BEA and all related materials are true, accurate, and complete.

Signature: Steven D. Powers Date: 1/31/14

(Person legally authorized to bind the legal entity)

Printed Name: **Steven D. Powers**

Title and Relationship of signatory to submitter: **City Administrator**

Address: **301 East Huron** City: **Ann Arbor** State: **MI** Zip: **48108**

Telephone: **(734) 794-6110x41102** E-Mail: **spowers@a2gov.org**

Submit the BEA report and this form to the DEQ District Office for the county in which the property is located. A district map is located at www.michigan.gov/bea or www.michigan.gov/deqrrd.

**BASELINE ENVIRONMENTAL ASSESSMENT
CONDUCTED PURSUANT TO SECTION 20126(1)(C)
OF 1994 PA 451, PART 201, AS AMENDED AND THE
RULES PROMULGATED THEREUNDER**

FORMER BROKAW PROPERTY
PARCEL TAX IDENTIFICATION NUMBER H-08-012-300-027
3013 WEST HURON RIVER DRIVE
ANN ARBOR, WASHTENAW COUNTY, MICHIGAN

CONDUCTED DATE: DECEMBER 11, 2013
COMPLETED DATE: JANUARY 13, 2014

PREPARED FOR:
THE CITY OF ANN ARBOR
301 EAST HURON
ANN ARBOR, MICHIGAN 48104



**BASELINE ENVIRONMENTAL ASSESSMENT
CONDUCTED PURSUANT TO SECTION 20126(1)(C)
OF 1994 PA 451, PART 201, AS AMENDED AND THE
RULES PROMULGATED THEREUNDER**

FORMER BROKAW PROPERTY
PARCEL TAX IDENTIFICATION NUMBER H-08-012-300-027
3013 WEST HURON RIVER DRIVE
ANN ARBOR, WASHTENAW COUNTY, MICHIGAN

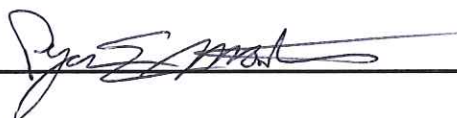
PREPARED BY: 
RYAN E. MONTRI
SENIOR GEOLOGIST

REVIEWED AND APPROVED BY: 
WALTER J. BOLT, CPG, CP
SENIOR VICE PRESIDENT





TABLE OF CONTENTS

<u>SECTION</u>		<u>PAGE</u>
1.0	INTRODUCTION.....	1
1.1	Legal Description and Scaled Map.....	1
1.2	Site Address and Property Tax Identification Number.....	1
1.3	Previous BEAs.....	1
1.4	Proposed Future Uses.....	1
2.0	PAST USES OF THE SITE.....	1
2.1	Summary of Previous Site Investigations.....	1
2.2	Phase I Environmental Site Assessment.....	1
2.3	Limited Phase II Investigation.....	2
3.0	KNOWN CONTAMINATION.....	2
3.1	Hazardous Substances Known to Have Been Released.....	2
3.2	Basis for Concluding the Site is a "Facility".....	3
3.3	Chemical Abstract Numbers.....	3
3.4	General Location of Known Contamination.....	3
4.0	LIKLIHOOD OF OTHER CONTAMINATION.....	3
5.0	ALTERNATIVE APPROACHES.....	4
6.0	IDENTIFICATION OF AUTHORS AND DATE OF BEA COMPLETION.....	4
7.0	CONCLUSIONS.....	4
8.0	REFERENCES.....	5
9.0	ATTACHMENTS.....	5

FIGURES

- Figure 1 Site Location Map
- Figure 2 Site Schematic Map

TABLES

- Table 1 Soil Sample Analytical Detection Summary

1.0 INTRODUCTION

The "facility" for which this Baseline Environmental Assessment (BEA) has been conducted for is an approximately 24.45 acre parcel of land identified by property tax identification number H-08-12-300-027 (hereinafter referred to as the "Site") This Site is also known as the former Brokaw property. This BEA has been prepared for the City of Ann Arbor (hereinafter referred to as "the City") and is being submitted for Disclosure to the Michigan Department of Environmental Quality (MDEQ) in order to establish an exemption from liability for existing contamination pursuant to Section 26(1)(c)(ii) *Part 201 generic residential cleanup criteria, promulgated under the Natural Resources and Environmental Protection Act (Part 201), 1994 P.A. 451, as amended* (NREPA). Part 201 defines a BEA as "an evaluation of environmental conditions which exist at a facility at the time of purchase, occupancy, or foreclosure that reasonably defines the existing conditions and circumstances at the facility so that in the event of a subsequent release, there is a means of distinguishing the new release from existing contamination."

1.1 *Legal Description and Scaled Map*

This BEA has been prepared only for the Site, which is located in Southwest Quarter of Section 12, T2S-R5E in Ann Arbor, Washtenaw County, Michigan. A legal description and graphical depiction of the Site is provided in Attachment 1, *Legal Description*. The Site as referenced to nearby roads and major topographical features is presented as *Figure 1, Site Location Map*. *Figure 2, Site Schematic Map*, depicts Site structures, sample locations and depths, and detected contaminant concentrations.

1.2 *Site Address and Property Tax Identification Number*

The Site is addressed 3013 West Huron River Drive located in Ann Arbor, Washtenaw County, Michigan and identified as property tax identification number H-08-12-300-027.

1.3 *Previous BEAs*

Evidence that the Site was the subject of a previous BEA was not discovered during The Mannik & Smith Group, Inc. (MSG's) due diligence of the Site.

1.4 *Proposed Future Uses*

The City's intended future use of the Site is a publically accessible park that will be managed under the City's Natural Area Preservation (NAP); a program that works to protect and restore Ann Arbor's natural areas and to foster an environmental ethic among its citizens.

2.0 PAST USES OF THE SITE

Based on review of the historic data and interviews obtained during MSG's due diligence, the Site has been primarily used for agricultural and residential purposes with at least five (5) buildings present from 1937 to 1978. After 1978, the Site was generally used for residential purposes including an approximate 3,000 square feet residential building and associated outbuilding that have since become abandoned.

2.1 *Summary of Previous Site Investigations*

MSG was retained by the City to conduct a Phase I Environmental Site Assessment (ESA) and Limited Regulated Materials Survey for the Site. Previous environmental investigations and/or documentation was not provided or discovered during MSG's due diligence of the Site. A copy of MSG's Phase I ESA is included as *Attachment 2, Phase I Environmental Site Assessment*. The Limited Regulated Materials Survey was produced under separate cover.

2.2 *Phase I Environmental Site Assessment*

MSG conducted a Phase I ESA for the Site, dated September 20, 2013, in general accordance with the American Society for Testing and Materials standard E 1527-05, "*Standard Practice For Environmental Site*

Assessments: Phase I Environmental Site Assessment Process and All Appropriate Inquiry (AAI) codified in Federal Regulation – 40 Code of Federal Regulations (CFR) Part 312 - Standards and Practices for All Appropriate Inquiries.

The following summarizes recognized environmental conditions (RECs) identified during MSG's Phase I ESA. The information presented below is not meant nor intended to replace the whole record, it is merely intended to provide a brief discussion with respect to RECs identified on the Site.

- 1) One (1) approximately 275-gallon steel aboveground storage tank (AST) and seven (7) approximately 5-gallon steel containers potentially used for storing gasoline, grease, and/or oil were observed within the garage of the abandoned residential building; the associated outbuilding; on the ground adjacent to the associated outbuilding; and in conjunction with poor housekeeping.
- 2) Partially buried and surficial debris consisting of steel, steel fence, steel and clay pipes, wood planks, plastic, glass panels, shattered glass, clay chimney flu, and/or old farm equipment were observed adjacent to the associated outbuilding, in the northeast portion of the Site, and in conjunction with poor housekeeping.
- 3) One (1) 55-gallon steel drum was observed in the basement of the abandoned residential building. The content of this drum is unknown and may contain hazardous substances and/or petroleum products.
- 4) Stained concrete was observed adjacent to the northwest exterior corner of the garage of the abandoned residential building.
- 5) A potential vent pipe was observed in the southeast corner of the Site that may be, or have been associated with an underground storage tank (UST) conceivably associated with the former building(s) located in this area.

2.3 Limited Phase II Investigation

To assess select REC's identified in MSG's *Phase I Environmental Site Assessment*, dated September 20, 2013, MSG conducted a Limited Phase II Investigation for the Site on November 20, 2013. The information presented below is summarized; therefore, it is not meant nor intended to replace the whole record, it is merely intended to provide a brief discussion with respect to REC's investigated on the Site during the Limited Phase II.

- 1) Based on the results of the Limited Phase II Investigation, the Site meets the definition of a "facility" as defined under Part 201 based on the arsenic, lead, selenium, and zinc exceedences of the generic residential cleanup criteria as established pursuant to Part 201/213 *Operational Memorandum 1, Attachment 1*, dated September 28, 2012 (hereinafter referred to as "the generic residential cleanup criteria") for direct contact criteria (DCC), groundwater surface water interface protection criteria (GSIPC), and/or drinking water protection criteria (DWPC) in soil sample SB-3 (0'-1').

3.0 KNOWN CONTAMINATION

3.1 Hazardous Substances Known to Have Been Released

As previously mentioned in Section 2.3, MSG conducted a Limited Phase II Investigation at the Site on November 20, 2013. Refer to Figure 2 for soil sample locations collected during MSG's Limited Phase II Investigation. The sample analytical results were compared to the generic residential cleanup criteria and are summarized in *Table 1, Soil Sample Analytical Detection Summary*. A copy of laboratory analytical reports and chains of custody are included in *Attachment 3, Laboratory Analytical Report and Chain of Custody*.

- Soil sample SB-3 (0'-1') contained concentrations of arsenic and lead exceeding generic residential cleanup criteria for DCC; selenium exceeding generic residential cleanup criteria for GSIPC; and zinc exceeding generic residential cleanup criteria for DWPC.
- Soil Sample SB-3 (0'-1') contained concentrations of barium, cadmium, and copper above their statewide default background levels [75,000 micrograms per kilogram (ug/kg), 1,200 ug/kg and 160,000 ug/kg], respectively; however, were below generic residential cleanup criteria.
- Soil samples SB-4 (4'-5') and SB-5 (4'-5') contained arsenic, barium, cadmium, chromium, copper, lead, and zinc concentrations below the generic residential cleanup criteria.
- Soil samples SB-1 (4'-5') and SB-2 (4'-5') did not contain volatile organic compounds (VOCs) and polynuclear aromatic compounds (PNAs) concentrations above laboratory method detection limits.
- Soil samples SB-4 (4'-5') and SB-5 (4'-5') did not contain mercury, selenium, and silver concentrations above laboratory method detection limits.

Upon review of the analytical data compiled during the Limited Phase II Investigation, hazardous substances were identified and compared to the generic residential cleanup criteria.

3.2 Basis for Concluding the Site is a "Facility"

MSG concluded the Site meets the definition of a "facility" as defined under Part 201 based on the arsenic, lead, selenium, and zinc exceedences of the generic residential cleanup criteria for DCC, GSIPC and/or DWPC in soil sample SB-3 (0'-1').

3.3 Chemical Abstract Numbers

Hazardous Substance	CAS #	Location	Sample Identification	Depth (feet)	Concentration	Media Affected	Part 201 Criteria
Arsenic	7440-38-2	Site	SB-3	0-1	9,000 (ug/kg ¹)	Soil	DCC GSIPC DWPC
Lead	7439-92-1	Site	SB-3	0-1	3,900,000 (ug/kg)	Soil	DCC GSIPC DWPC
Selenium	7782-49-2	Site	SB-3	0-1	680 (ug/kg)	Soil	GSIPC
Zinc	7440-66-6	Site	SB-3	0-1	3,400,000 (ug/kg)	Soil	DWPC

3.4 General Location of Known Contamination

Figure 2 depicts the current layout of the Site including pertinent Site features and soil investigation sample locations. The analytical results and comparisons for criteria are summarized in Table 1. A copy of laboratory analytical report and chain of custody are included in Attachment 3.

4.0 LIKLIHOOD OF OTHER CONTAMINATION

Based on the results of the Phase I ESA and Limited Phase II Investigation, identified constituents of concern (COCs) for the Site include, but may not be limited to, heavy metals. Identified heavy metals included arsenic, lead, selenium, and zinc. While the aforementioned heavy metals are present at the Site at levels exceeding the generic residential cleanup criteria, contaminants have also been identified at the Site at concentrations below the regulatory threshold for soil (i.e. barium, cadmium, chromium, copper, mercury, and silver). It is also plausible that certain other contaminants may be present at the Site.

During MSG's due diligence of the Site, the remains of undocumented releases of hazardous materials or petroleum products are very difficult and often impossible to detect within the scope of a limited assessment. Contaminants may be hidden in subsurface material, covered by pavement, vegetation, or other substances. Additionally,

¹ Micrograms per kilogram

contamination may not be present in predictable locations. Even with additional exploration, it is not possible to completely eliminate the risk of discovering other contamination on Site and associated parcels. It cannot be assumed that samples collected and conditions observed are representative of an area that has not been sampled and/or tested.

This BEA was conducted and prepared to assist our Client with making a reasonable assessment of potential environmental concerns associated with the Site and is intended to reduce, but not necessarily eliminate, uncertainty regarding the potential for other contamination to exist. The results of this BEA should not and cannot be construed as a certification as to the absence of other contamination at the Site, but rather, as a diligent, prudent, and limited assessment of the Site based on a review of available information set within an established work scope, timeframe and budget.

5.0 ALTERNATIVE APPROACHES

Rule 909 allows for engineering controls, isolation zones, or other similar features that provide a verifiable means of assuring that any release that occurs in the future will be spatially separated from existing contaminated media, will be detected, and will be responded to in a timely manner, so as to prevent commingling with the existing condition. Therefore, alternative approaches to provide a reliable means of distinguishing potential new hazardous substance release from existing contamination include the following response activities:

- 1) Limited soil removal and subsequent confirmation soil and/or groundwater samples, if encountered, may be submitted for laboratory analysis of arsenic, lead, selenium, and zinc in the vicinity of SB-3.
- 2) Surficial and partially buried debris may be removed from the Site to improve safety and aesthetics and provide protection to third parties. This includes the proper abatement and demolition of the abandoned residential building, outbuilding, and abandonment and/or removal of related appurtenances.
- 3) The approximately 275-gallon steel UST, seven (7) approximately 5-gallon steel containers, and 55-gallon drums observed in the basement and garage of the former residential building and within and proximate to the associated outbuilding, will be properly characterized (if necessary), removed from the Site, and properly disposed of and/or recycled.

6.0 IDENTIFICATION OF AUTHORS AND DATE OF BEA COMPLETION

Authors: Ryan E. Montri, Senior Geologist, and Walter J. Bolt, C.P.G., Project Manager
Company: The Mannik & Smith Group
Address: 2365 Haggerty Road South, Suite 100
Canton, Michigan 48188
Phone: (734) 397-3100
E-mail: Rmontri@manniksmithgroup.com, Wbolt@manniksmithgroup.com

BEA Conducted Date: December 11, 2013

BEA Completion Date: January 8, 2014

7.0 CONCLUSIONS

Based on the results of this BEA, the following can be concluded:

- 1) The site meets the definition of a "facility" as defined under Part 201 based on the following:
 - Soil sample results from SB-3 (0'-1') exceed the generic residential cleanup criteria for DCC, GSIPC, and/or DWPC for arsenic, lead, selenium, and zinc.

The identified COCs for the Site include, but may not be limited to, heavy metals. While the aforementioned heavy metals are present at the Site at levels exceeding the generic residential cleanup criteria, contaminants have also been identified at the Site at concentrations below the regulatory threshold for soil (i.e. barium, cadmium, chromium, copper, mercury, and silver). It is also plausible that certain other

contaminants may be present at the Site, including, but not limited to VOCs and PNAs. Contaminants may be hidden in subsurface material, covered by pavement, vegetation, or other substances. Additionally, contamination may not be present in predictable locations. Even with additional exploration, it is not possible to completely eliminate the risk of discovering other contamination on Site. It cannot be assumed that samples collected and conditions observed are representative of an area that has not been sampled and/or tested.

- 2) This BEA provides liability protection from environmental impacts existing at the time of property transfer pursuant to Part 201 rules. This BEA must also be submitted to subsequent purchasers or transferees, including lessees, prior to transfer of the interest of the Site.
- 3) The intended future use of the Site is a publically assessable park that will be managed under NAP. No structures, playgrounds, or other recreational facilities are planned. MSG recommends that a Section 20107a Compliance Analysis (i.e., a Due Care Plan) be prepared and implemented at the Site by undertaking response activity necessary to mitigate unacceptable exposure to hazardous substances and allow for the intended use of the Site in a manner that protects the public health and safety.
- 4) Copies of this BEA and Due Care Plan should be provided to all construction workers, maintenance personnel, and individuals responsible for implementing planned response activities and/or due care at the Site. Access to the Site will be limited during implementation of response activities. Construction workers, maintenance personnel and individuals responsible for implementing due care at the Site, as directed by the City, will be properly trained and wear appropriate personal protective equipment (PPE), when necessary, including but not limited to steel-toed boots, long pants, and gloves. Soils or other materials removed from the impacted portion of the Site during response activities, general maintenance, or periodic monitoring and landscape maintenance will be properly characterized and disposed offsite when appropriate. If impacted groundwater is encountered it will be characterized and properly managed.
- 5) With submission of this BEA, the City agrees there will be no storage, use, or handling of any hazardous substances above typical residential quantities at the Site. Therefore, the potential for a future release is negligible.

8.0 REFERENCES

- *Phase I Environmental Site Assessment, Parcel Identification Number H-08-12-300-027, 3013 West Huron River Drive, Ann Arbor, Washtenaw County, Michigan, MSG, dated September 20, 2013.*

9.0 ATTACHMENTS

Attachment 1	Legal Description
Attachment 2	Phase I Environmental Site Assessment
Attachment 3	Laboratory Analytical Report and Chain of Custody

Figures



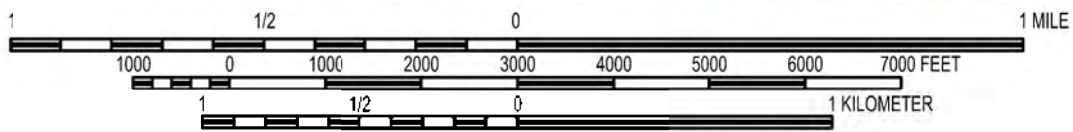
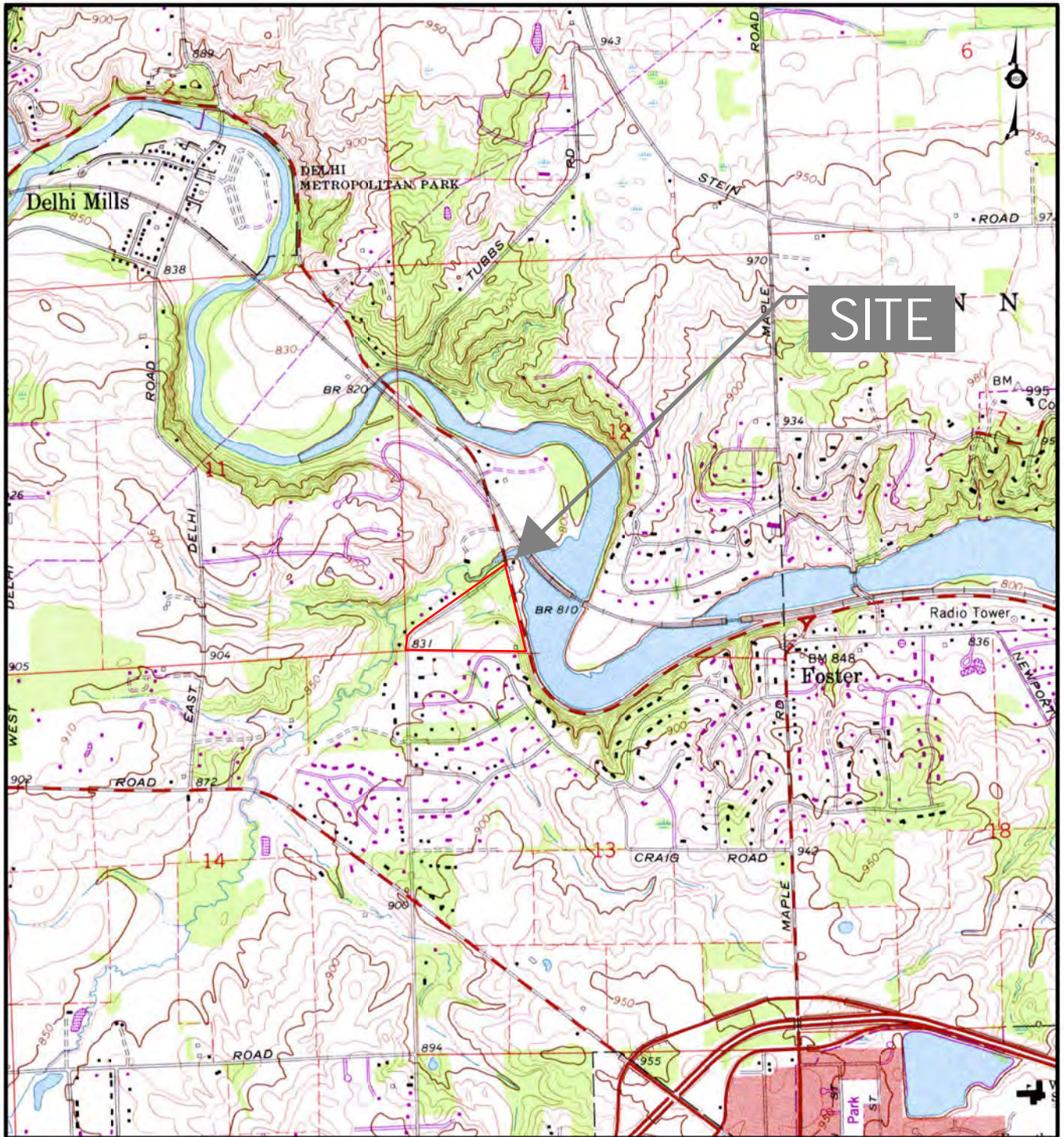

CONTOUR INTERVAL 10 FEET
 NATIONAL GEODETIC VERTICAL DATUM OF 1929

— Approximate Site Boundary

**FIGURE 1
 SITE LOCATION MAP**

PARCEL TAX IDENTIFICATION NUMBER H-08-012-360-027
 3013 WEST HURON RIVER DRIVE, ANN ARBOR, WASHTENAW COUNTY, MI

DATE 1/8/2014	DRAWN BY SAH	DESIGNED BY REM	PROJECT NO ANNA0026
------------------	-----------------	--------------------	------------------------

SB-5 (SOIL)	
DEPTH (4'-5')	
VOCs	NS
PNAs	NS
As	BC
Ba	BC
Cad	BC
Cu	BC
Pb	BC
Zn	BC
Hg	ND
Se	ND
Ag	ND

SB-1 (SOIL)	
DEPTH (4'-5')	
VOCs	BC
PNAs	BC
MI 10	NS

Abandoned Residential Building

SB-2 (SOIL)	
DEPTH (4'-5')	
VOCs	BC
PNAs	BC
MI 10	NS

Outbuilding



CHEMICAL ABBREVIATIONS

- As = Arsenic
 - Ba = Barium
 - Cd = Cadmium
 - Cr = Chromium
 - Cu = Copper
 - Pb = Lead
 - Hg = Mercury
 - Se = Selenium
 - Ag = Silver
 - Zn = Zinc
 - VOCs = Volatile Organic Compounds
 - PNAs = Polynuclear Aromatic Hydrocarbons
 - MI 10 = 10 Michigan Metals
 - ND = Not Detected
 - BC = Below Criteria
 - NS = Not Sampled
- SOIL COMPOUND CONCENTRATIONS**
- XI Drinking Water Protection Criteria
 - XII Groundwater Surface Water Interface Protection Criteria
 - XIX Direct Contact Criteria
- Exceedance of the current generic residential cleanup criteria as established pursuant to Part 201 (Revised September 28, 2012). All units are in micrograms per kilogram (ug/kg).

— Approximate Site Boundary

SB-4 (SOIL)	
DEPTH (4'-5')	
VOCs	NS
PNAs	NS
As	BC
Ba	BC
Cad	BC
Cu	BC
Pb	BC
Zn	BC
Hg	ND
Se	ND
Ag	ND

SB-3 (SOIL)	
DEPTH (4'-5')	
VOCs	NS
PNAs	NS
As	9,000 (XIX)
Pb	3,900,000 (XIX)
Se	680 (XII)
Zn	3,400,000 (XIX)

Former Building(s)

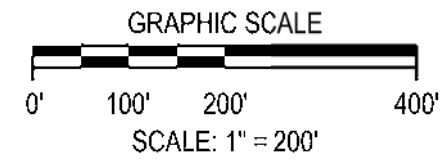



FIGURE 2

SITE SCHEMATIC MAP

PARCEL TAX IDENTIFICATION NUMBER H-08-012-300-027
 3013 WEST HURON RIVER DRIVE, ANN ARBOR, WASHTENAW COUNTY, MI

DATE 1/8/2014	DRAWN BY SAH	DESIGNED BY REM	PROJECT NO. ANNA0026
------------------	-----------------	--------------------	-------------------------

Tables



**Table 1
Soil Sample Analytical Detection Summary**

Parcel ID H-08-12-300-027
3013 West Huron River Drive
Ann Arbor, Washtenaw County, Michigan

SOIL: Part 201/213 Generic Residential Cleanup Criteria Revised September 28, 2012 and Guidance Document for the Vapor Intrusion Pathway May 2013 Units: µg/kg	Volatile Organic Compounds (VOCs)																														
	Acetone	Acrylonitrile	Benzene	Bromobenzene	Bromochloromethane	Bromodichloromethane (Dichlorobromomethane)	Bromoform	Bromomethane	2-Butanone (MEK)	n-Butylbenzene	sec-Butylbenzene	tert-Butylbenzene	Carbon Disulfide	Carbon Tetrachloride	Chlorobenzene	Chloroethane	Chloroform	Chloromethane	p-Chlorotoluene (2-Chlorotoluene)	Dibromochloromethane	Dibromochloropropane (1,2- Dibromo-3-Chloropropane)	Dibromomethane	1,2-Dichlorobenzene	1,3-Dichlorobenzene	1,4-Dichlorobenzene	Dichlorodifluoromethane	1,1-Dichloroethane	1,2-Dichloroethane	1,1-Dichloroethylene		
CAS Number	67-64-1	107-13-1	71-43-2	108-86-1	74-97-5	75-27-4	75-25-2	74-83-9	78-93-3	104-51-8	135-98-8	98-06-6	75-15-0	56-23-5	108-90-7	75-00-3	67-66-3	74-87-3	95-49-8	124-48-1	96-12-8	74-95-3	95-50-1	541-73-1	106-46-7	75-71-8	75-34-3	107-06-2	75-35-4		
Statewide Default Background Levels (X)	NA	NA	NA	NA	NA	NA	NA	NA	NA	NA	NA	NA	NA	NA	NA	NA	NA	NA	NA	NA	NA	NA	NA	NA	NA	NA	NA	NA	NA		
Drinking Water Protection Criteria (XI)	15,000	100 (M); 52	100	550	NA	1,600 (W)	1,600 (W)	200	2.60E+05	1,600	1,600	1,600	16,000	100	2,000	8,600	1,600 (W)	5,200	3,300	1,600 (W)	10 (M); 4.0	1,600	14,000	170	1,700	95,000	18,000	100	140		
Groundwater Surface Water Interface Protection Criteria (XII)	34,000	100 (M, X); 40	4,000 (X)	NA	NA	ID	ID	700	44,000	ID	ID	ID	ID	900 (X)	44,000	500	22,000 (X)	7,000	ID	ID	ID	NA	280	680	360	ID	15,000	7,200 (X)	2,600		
Groundwater Contact Protection Criteria (XIII)	1.1E+08 (C)	2.8E+05	2.2E+05	3.6E+05	NA	2.8E+05	8.7E+05 (C)	1.4E+06	2.7E+07 (C)	1.2E+05	88,000	1.8E+05	2.8E+05 (C)	92,000	2.6E+05 (C)	9.5E+05 (C)	1.5E+06 (C)	1.1E+06 (C)	5.0E+05 (C)	3.6E+05	1,200 (C)	2.0E+06 (C)	2.1E+05 (C)	51,000	1.4E+05	1.0E+06 (C)	8.9E+05 (C)	3.8E+05	2.2E+05		
Soil Vapor Intrusion Concentration (S _{vi,100}) (c)	3.11E+05	100 (I)	50.0 (I)	771	NA	100 (I)	564	200 (I)	1.81E+05	450	50.0 (I)	76.5	250 (I)	50.0 (I)	349	4,000	50.0 (I)	250 (I)	764	100 (I)	11.5	NA	5,770	100 (I)	100 (I)	4,060	437	50.0 (I)	73.3		
Soil Volatilization to Indoor Air Inhalation (XIV)	1.1E+08 (C)	6,600	1,600	3.1E+05	NA	1,200	1.5E+05	860	2.7E+07 (C)	ID	ID	ID	76,000	190	1.2E+05	9.5E+05 (C)	7,200	2,300	2.7E+05	3,900	220	ID	2.1E+05 (C)	26,000	19,000	9.0E+05	2.3E+05	2,100	62		
Infinite Source Volatile Soil Inhalation Criteria (XV)	1.3E+08	5,000	13,000	4.5E+05	NA	9,100	9.0E+05	11,000	2.90E+07	ID	ID	ID	1.3E+06	3,500	7.7E+05	3.0E+07	45,000	40,000	1.2E+06	24,000	260	ID	3.9E+07	79,000	77,000	5.3E+07	2.1E+06	6,200	1,100		
Finite Source Source Volatile Soil Inhalation Criteria (5 m) (XVI)	1.3E+08	5,100	34,000	4.5E+05	NA	9,700	9.0E+05	57,000	2.90E+07	ID	ID	ID	7.9E+06	12,000	9.9E+05	1.2E+08	1.2E+05	4.1E+05	2.9E+06	24,000	260	ID	3.9E+07	79,000	77,000	5.5E+08	5.9E+06	11,000	5,300		
Finite Source Source Volatile Soil Inhalation Criteria (2 m) (XVII)	1.9E+08	10,000	79,000	4.5E+05	NA	19,000	9.0E+05	1.4E+05	3.50E+07	ID	ID	ID	1.9E+07	28,000	2.1E+06	2.8E+08	2.7E+05	1.0E+06	6.3E+06	33,000	260	ID	5.2E+07	1.1E+05	1.1E+05	1.4E+09	1.4E+07	26,000	13,000		
Particulate Soil Inhalation Criteria (XVIII)	3.9E+11	4.6E+07	3.8E+08	5.3E+08	NA	8.4E+07	2.8E+09	3.3E+08	6.7E+10	2.0E+09	4.0E+08	6.7E+08	4.7E+10	1.3E+08	4.7E+09	6.7E+11	1.3E+09	4.9E+09	4.7E+09	1.3E+08	5.6E+05	ID	1.0E+11	2.0E+08	4.5E+08	3.3E+12	3.3E+10	1.2E+08	6.2E+07		
Direct Contact Criteria (XIX)	2.3E+07	16,000	1.8E+05	5.4E+05	NA	1.1E+05	8.2E+05	3.2E+05	2.7E+07 (C, DD)	2.5E+06	2.5E+06	2.5E+06	2.8E+05 (C, DD)	96,000	2.6E+05 (C)	9.5E+05 (C)	1.2E+06	1.1E+06 (C)	5.0E+05 (C)	1.1E+05	1,200 (C)	2.0E+06 (C)	2.1E+05 (C)	1.7E+05 (C)	4.0E+05	1.0E+06 (C)	8.9E+05 (C)	91,000	2.0E+05		
Soil Saturation Concentration Screening Levels (C _{sat}) (XX)	1.1E+08	8.3E+06	4.0E+05	7.6E+05	NA	1.5E+06	8.7E+05	2.2E+06	2.70E+07	1.0E+07	1.0E+07	1.0E+07	2.8E+05	3.9E+05	2.6E+05	9.5E+05	1.5E+06	1.1E+06	5.0E+05	6.1E+05	1,200	2.0E+06	2.1E+05	1.7E+05	NA	1.0E+06	8.9E+05	1.2E+06	5.7E+05		
SAMPLE ID	DEPTH	SAMPLE DATE																													
SB-1	4'-5'	11/20/2013	<1,000	<120	<50	<100	<100	<100	<120	<200	<750	<50	<58	<50	<290	<58	<58	<290	<58	<250	<50	<120	<29	<250	<100	<100	<100	<250	<58	<58	<50
SB-2	4'-5'	11/20/2013	<1,000	<110	<50	<100	<110	<100	<110	<200	<750	<50	<55	<50	<270	<55	<55	<270	<55	<250	<50	<110	<27	<250	<100	<100	<100	<250	<55	<55	<50
SB-3	0'-1'	11/20/2013	NS	NS	NS	NS	NS	NS	NS	NS	NS	NS	NS	NS	NS	NS	NS	NS	NS	NS	NS	NS	NS	NS	NS	NS	NS	NS	NS	NS	NS
SB-4	4'-5'	11/20/2013	NS	NS	NS	NS	NS	NS	NS	NS	NS	NS	NS	NS	NS	NS	NS	NS	NS	NS	NS	NS	NS	NS	NS	NS	NS	NS	NS	NS	NS
SB-5	4'-5'	11/20/2013	NS	NS	NS	NS	NS	NS	NS	NS	NS	NS	NS	NS	NS	NS	NS	NS	NS	NS	NS	NS	NS	NS	NS	NS	NS	NS	NS	NS	NS

Notes:
Bold indicates concentration above laboratory reporting limits.
 Roman numerals indicate DEQ criterion number
Gray indicates indicates sample location subsequently removed
 Exceeds Drinking Water Protection Criteria (XI)
 Exceeds Groundwater Surface Water Interface Protection Criteria (XII)
 Exceeds Applicable Soil Vapor Inhalation Criteria (XIV, c)
 Exceeds Two or More DWP (XI), GSIP (XII) and/or Applicable Soil Vapor Inhalation Criteria (XIV, c)
 Exceeds Generic Groundwater Contact Protection Criteria (XIII)
 Exceeds Direct Contact Criteria (XIX) and/or Soil Saturation Concentration Screening Levels (C_{sat}) (XX)
 ND = Not Detected above laboratory reporting limits
 NS = Not Sampled or Not Analyzed
 NR = Not Reported (Data missing from provided report)
 Notes in parentheses and standard abbreviations from MDEQ Operational Memorandum 1, Attachment 1, dated September 28, 2012 or MDEQ Guidance Document for the Vapor Intrusion Pathway, dated May 2013

**Table 1
Soil Sample Analytical Detection Summary**

Parcel ID H-08-12-300-027
3013 West Huron River Drive
Ann Arbor, Washtenaw County, Michigan

SOIL: Part 201/213 Generic Residential Cleanup Criteria Revised September 28, 2012 and Guidance Document for the Vapor Intrusion Pathway May 2013 Units: µg/kg	VOCs Continued																																
	1,1,2-Dichloroethene	trans-1,2-Dichloroethene	1,1,2-Dichloropropane	cis-1,3-Dichloropropene	trans-1,3-Dichloropropene	Ethylbenzene	Ethylene Dibromide (EDB, 1,2-Dibromoethane)	2-Hexanone	1,1-Dichloroethane (Methyl iodide)	Isopropylbenzene (Cumene)	4-Methyl-2-Pentanone (MIBK)	Methylene Chloride	Methyl tert-butyl ether (MTBE)	Naphthalene	n-Propylbenzene	Styrene	1,1,1,2-Tetrachloroethane	1,1,2,2-Tetrachloroethane	Tetrachloroethylene	Toluene	1,2,4-Trichlorobenzene	1,1,1-Trichloroethane	1,1,2-Trichloroethane	Trichloroethylene	Trichlorofluoromethane	1,2,3-Trichloropropane	1,2,3-Trimethylbenzene	1,2,4-Trimethylbenzene	1,3,5-Trimethylbenzene	Vinyl Chloride	Total Xylenes		
CAS Number	156-59-2	156-60-5	78-87-5	542-75-6	542-75-6	100-41-4	106-93-4	591-78-6	74-88-4	98-82-8	108-10-1	75-09-2	1634-04-4	91-20-3	103-65-1	100-42-5	630-20-6	79-34-5	127-18-4	108-88-3	120-82-1	71-55-6	79-00-5	79-01-6	75-69-4	96-18-4	526-73-8	95-63-6	108-67-8	75-01-4	1330-20-7		
Statewide Default Background Levels (X)	NA	NA	NA	NA	NA	NA	NA	NA	NA	NA	NA	NA	NA	NA	NA	NA	NA	NA	NA	NA	NA	NA	NA	NA	NA	NA	NA	NA	NA	NA	NA	NA	
Drinking Water Protection Criteria (XI)	1,400	2,000	100	NA	NA	1,500	20 (M); 1.0	20,000	NA	91,000	36,000	100	800	35,000	1,600	2,700	1,500	170	100	16,000	4,200	4,000	100	100	52,000	840	NA	2,100	1,800	40	5,600		
Groundwater Surface Water Interface Protection Criteria (XII)	12,000	30,000 (X)	4,600 (X)	NA	NA	360	110 (X)	ID	NA	3,200	ID	30,000 (X)	1.4E+05 (X)	730	ID	2,100 (X)	ID	1,600 (X)	1,200 (X)	5,400	5,900 (X)	1,800	6,600 (X)	4,000 (X)	NA	NA	570	1,100	260 (X)	820			
Groundwater Contact Protection Criteria (XIII)	6.4E+5 (C)	1.4E+6 (C)	3.2E+05	NA	NA	1.4E+05 (C)	500	2.5E+06 (C)	NA	3.9E+05 (C)	2.7E+06 (C)	2.3E+06 (C)	5.9E+06 (C)	2.1E+06	3.0E+05	2.7E+05	4.4E+05 (C)	94,000	88,000 (C)	2.5E+05 (C)	1.1E+06	4.6E+05 (C)	4.2E+05	4.4E+05	5.6E+05 (C)	8.3E+05 (C)	1.1E+05 (C)	94,000 (C)	20,000	1.5E+05 (C)			
Soil Vapor Intrusion Concentration (S _{V,CR}) (c)	50.0 (f)	50.0 (f)	50.0 (f)	NA	NA	198	20.0 (f)	2,500 (f)	NA	250 (f)	61,900	100 (f)	14,200	443	141	1,500	100 (f)	50.0 (f)	52.4	10,100	349	3,970	50.0 (f)	50.0 (e,f)	7,050	NA	3,180	2,200	1,660	40.0 (f,f)	291		
Soil Volatilization to Indoor Air Inhalation (XIV)	22,000	23,000	4,000	NA	NA	87,000	670	9.9E+05	NA	3.9E+05 (C)	2.7E+06 (C)	45,000	5.9E+06 (C)	2.5E+05	ID	2.5E+05	6,200	4,300	11,000	2.5E+05 (C)	1.1E+06 (C)	2.5E+05	4,600	1,000	5.6E+05 (C)	4,000	NA	1.1E+05 (C)	94,000 (C)	270	1.5E+05 (C)		
Infinite Source Volatile Soil Inhalation Criteria (XV)	1.8E+05	2.8E+05	25,000	NA	NA	7.2E+05	1,700	1.1E+06	NA	1.7E+06	4.5E+07	2.1E+05	2.5E+07	3.0E+05	ID	9.7E+05	36,000	10,000	1.7E+05	2.8E+06	2.8E+07	3.8E+06	17,000	11,000	9.2E+07	9,200	NA	2.1E+07	1.60E+07	4,200	4.6E+07		
Finite Source Source Volatile Soil Inhalation Criteria (5 m) (XVI)	4.2E+05	8.3E+05	50,000	NA	NA	1.0E+06	1,700	1.1E+06	NA	1.7E+06	4.5E+07	5.9E+05	3.9E+07	3.0E+05	ID	9.7E+05	54,000	10,000	4.8E+05	5.1E+06	2.8E+07	1.2E+07	21,000	25,000	6.3E+08	9,200	NA	5.0E+08	3.80E+08	30,000	6.1E+07		
Finite Source Source Volatile Soil Inhalation Criteria (2 m) (XVII)	9.9E+05	2.0E+06	1.1E+05	NA	NA	2.2E+06	3,300	1.4E+06	NA	2.8E+06	6.7E+07	1.4E+06	8.7E+07	3.0E+05	ID	1.4E+06	1.0E+05	14,000	1.1E+06	1.2E+07	2.8E+07	2.8E+07	44,000	57,000	1.5E+09	11,000	NA	5.0E+08	3.80E+08	73,000	1.3E+08		
Particulate Soil Inhalation Criteria (XVIII)	2.3E+09	4.7E+09	2.7E+08	NA	NA	1.0E+10	1.4E+07	2.7E+09	NA	5.8E+09	1.4E+11	6.6E+09	2.0E+11	2.0E+08	1.3E+09	5.5E+09	4.2E+08	5.4E+07	2.7E+09	2.7E+10	2.5E+10	6.7E+10	1.9E+08	1.3E+08	3.8E+12	2.0E+07	NA	8.2E+10	8.20E+10	3.5E+08	2.9E+11		
Direct Contact Criteria (XIX)	6.4E+5 (C)	1.4E+6 (C)	1.4E+05	NA	NA	1.4E+05 (C)	92	2.5E+06 (C)	NA	3.9E+05 (C)	2.7E+06 (C)	1.3E+06	1.5E+06	1.6E+07	2.5E+06	4.0E+05	4.4E+05 (C)	53,000	88,000 (C)	2.5E+05 (C)	9.9E+05 (DD)	4.6E+05 (C)	1.8E+05	5.0E+5 (C,DD)	5.6E+05 (C)	8.3E+05 (C)	NA	1.1E+05 (C)	94,000 (C)	3,800	1.5E+05 (C)		
Soil Saturation Concentration Screening Levels (C _{sat}) (XX)	6.4E+05	1.4E+06	5.5E+05	NA	NA	1.4E+05	8.9E+05	2.5E+06	NA	3.9E+05	2.7E+06	2.3E+06	5.9E+06	NA	1.0E+07	5.2E+05	4.4E+05	8.7E+05	88,000	2.5E+05	1.1E+06	4.6E+05	9.2E+05	5.0E+05	5.6E+05	8.3E+05	NA	1.1E+05	94,000	4.9E+05	1.5E+05		
SAMPLE ID	DEPTH	SAMPLE DATE																															
SB-1	4'-5'	11/20/2013	<50	<50	<58	<58	<58	<50	<58	<2,500	<120	<250	<2,500	<100	<250	<330	<100	<58	<120	<58	<50	<50	<330	<58	<58	<58	<100	<120	<100	<100	<100	<58	<150
SB-2	4'-5'	11/20/2013	<50	<50	<55	<55	<55	<50	<55	<2,500	<110	<250	<2,500	<100	<250	<330	<100	<55	<110	<55	<50	<50	<330	<55	<55	<55	<100	<110	<100	<100	<100	<55	<150
SB-3	0'-1'	11/20/2013	NS	NS	NS	NS	NS	NS	NS	NS	NS	NS	NS	NS	NS	NS	NS	NS	NS	NS	NS	NS	NS	NS	NS	NS	NS	NS	NS	NS	NS	NS	NS
SB-4	4'-5'	11/20/2013	NS	NS	NS	NS	NS	NS	NS	NS	NS	NS	NS	NS	NS	NS	NS	NS	NS	NS	NS	NS	NS	NS	NS	NS	NS	NS	NS	NS	NS	NS	NS
SB-5	4'-5'	11/20/2013	NS	NS	NS	NS	NS	NS	NS	NS	NS	NS	NS	NS	NS	NS	NS	NS	NS	NS	NS	NS	NS	NS	NS	NS	NS	NS	NS	NS	NS	NS	NS

Notes:
Bold indicates concentration above laboratory reporting limits.
 Roman numerals indicate DEQ criterion number
Gray indicates indicates sample location subsequently removed
 Exceeds Drinking Water Protection Criteria (XI)
 Exceeds Groundwater Surface Water Interface Protection Criteria (XII)
 Exceeds Applicable Soil Vapor Inhalation Criteria (XIV, c)
 Exceeds Two or More DWP (XI), GSIP (XII) and/or Applicable Soil Vapor Inhalation Criteria (XIV, c)
 Exceeds Generic Groundwater Contact Protection Criteria (XIII)
 Exceeds Direct Contact Criteria (XIX) and/or Soil Saturation Concentration Screening Levels (C_{sat}) (XX)
 ND = Not Detected above laboratory reporting limits
 NS = Not Sampled or Not Analyzed
 NR = Not Reported (Data missing from provided report)

**Table 1
Soil Sample Analytical Detection Summary**

Parcel ID H-08-12-300-027
3013 West Huron River Drive
Ann Arbor, Washtenaw County, Michigan

SOIL: Part 2011/213 Generic Residential Cleanup Criteria Revised September 28, 2012 and Guidance Document for the Vapor Intrusion Pathway May 2013 Units: µg/kg	Polynuclear Aromatic Compounds (PNA's)															
	Acenaphthene	Acenaphthylene	Anthracene	Benzo(a)anthracene	Benzo(b)fluoranthene	Benzo(k)fluoranthene	Benzo(g,h,i)perylene	Benzo(e)pyrene	Chrysene	Dibenzo(a,h)anthracene	Fluoranthene	Fluorene	Indeno(1,2,3-cd)pyrene	2-Methylnaphthalene	Phenanthrene	Pyrene
CAS Number	83-32-9	208-96-8	120-12-7	56-55-3	205-99-2	207-08-9	191-24-2	50-32-8	218-01-9	53-70-3	206-44-0	86-73-7	193-39-5	91-57-6	85-01-8	129-00-0
Statewide Default Background Levels (X)	NA	NA	NA	NA	NA	NA	NA	NA	NA	NA	NA	NA	NA	NA	NA	NA
Drinking Water Protection Criteria (XI)	3.0E+05	5,900	41,000	NLL	NLL	NLL	NLL	NLL	NLL	NLL	7.3E+05	3.9E+05	NLL	57,000	56,000	4.8E+05
Groundwater Surface Water Interface Protection Criteria (XII)	8,700	ID	ID	NLL	NLL	NLL	NLL	NLL	NLL	NLL	5,500	5,300	NLL	4,200	2,100	ID
Groundwater Contact Protection Criteria (XIII)	9.7E+05	4.4E+05	41,000	NLL	NLL	NLL	NLL	NLL	NLL	NLL	7.3E+05	8.9E+05	NLL	5.5E+06	1.1E+06	4.8E+05
Soil Vapor Intrusion Concentration (S _{vires}) (c)	4.32E+05	1.68E+05	3.56E+07	NA	NA	NA	NA	NA	NA	NA	NA	7.09E+05	NA	7,480	5,140	6.47E+07
Soil Volatilization to Indoor Air Inhalation (XIV)	1.9E+08	1.6E+06	1.0E+09 (D)	NLV	ID	NLV	NLV	NLV	ID	NLV	1.0E+09 (D)	5.8E+08	NLV	2.7E+06	2.8E+06	1.0E+09 (D)
Infinite Source Volatile Soil Inhalation Criteria (XV)	8.1E+07	2.2E+06	1.4E+09	NLV	ID	NLV	NLV	NLV	ID	NLV	7.4E+08	1.3E+08	NLV	1.5E+06	1.6E+05	6.5E+08
Finite Source Source Volatile Soil Inhalation Criteria (5 m) (XVI)	8.1E+07	2.2E+06	1.4E+09	NLV	ID	NLV	NLV	NLV	ID	NLV	7.4E+08	1.3E+08	NLV	1.5E+06	1.6E+05	6.5E+08
Finite Source Source Volatile Soil Inhalation Criteria (2 m) (XVII)	8.1E+07	2.2E+06	1.4E+09	NLV	ID	NLV	NLV	NLV	ID	NLV	7.4E+08	1.3E+08	NLV	1.5E+06	1.6E+05	6.5E+08
Particulate Soil Inhalation Criteria (XVIII)	1.4E+10	2.3E+09	6.7E+10	ID	ID	ID	8.0E+08	1.5E+06	ID	ID	9.3E+09	9.3E+09	ID	6.7E+08	6.7E+06	6.7E+09
Direct Contact Criteria (XIX)	4.1E+07	1.6E+06	2.3E+08	20,000	20,000	2.0E+05	2.5E+06	2,000	2.0E+06	2,000	4.6E+07	2.7E+07	20,000	8.1E+06	1.6E+06	2.9E+07
Soil Saturation Concentration Screening Levels (C _{sat}) (XX)	NA	NA	NA	NA	NA	NA	NA	NA	NA	NA	NA	NA	NA	NA	NA	NA
SAMPLE ID	DEPTH	SAMPLE DATE														
SB-1	4'-5'	11/20/2013	<330	<330	<330	<330	<330	<330	<330	<330	<330	<330	<330	<330	<330	<330
SB-2	4'-5'	11/20/2013	<330	<330	<330	<330	<330	<330	<330	<330	<330	<330	<330	<330	<330	<330
SB-3	0'-1'	11/20/2013	NS	NS	NS	NS	NS	NS	NS	NS	NS	NS	NS	NS	NS	NS
SB-4	4'-5'	11/20/2013	NS	NS	NS	NS	NS	NS	NS	NS	NS	NS	NS	NS	NS	NS
SB-5	4'-5'	11/20/2013	NS	NS	NS	NS	NS	NS	NS	NS	NS	NS	NS	NS	NS	NS

Notes:
Bold indicates concentration above laboratory reporting limits.
 Roman numerals indicate DEQ criterion number
Gray indicates indicates sample location subsequently removed
 Exceeds Drinking Water Protection Criteria (XI)
 Exceeds Groundwater Surface Water Interface Protection Criteria (XII)
 Exceeds Applicable Soil Vapor Inhalation Criteria (XIV, c)
 Exceeds Two or More DWP (XI), GSIP (XII) and/or Applicable Soil Vapor Inhalation Criteria (XIV, c)
 Exceeds Generic Groundwater Contact Protection Criteria (XIII)
 Exceeds Direct Contact Criteria (XIX) and/or Soil Saturation Concentration Screening Levels (C_{sat}) (XX)
 ND = Not Detected above laboratory reporting limits
 NS = Not Sampled or Not Analyzed
 NR = Not Reported (Data missing from provided report)

**Table 1
Soil Sample Analytical Detection Summary**

Parcel ID H-08-12-300-027
3013 West Huron River Drive
Ann Arbor, Washtenaw County, Michigan

SOIL: Part 201/213 Generic Residential Cleanup Criteria Revised September 28, 2012 and Guidance Document for the Vapor Intrusion Pathway May 2013 Units: µg/kg	Metals									
	Arsenic	Barium (B)	Cadmium (B)	Chromium	Copper (B)	Lead (B)	Mercury (B,Z)	Selenium (B)	Silver (B)	Zinc (B)
CAS Number	7440-38-2	7440-39-3	7440-43-9	7440-47-3	7440-50-8	7439-92-1	7439-97-6	7782-49-2	7440-22-4	7440-66-6
Statewide Default Background Levels (X)	5,800	75,000	1,200	18,000	32,000	21,000	130	410	1,000	47,000
Drinking Water Protection Criteria (XI)	4,600	1.3E+06	6,000	30,000	5.8E+06	7.0E+05	1,700	4,000	4,500	2.4E+06
Groundwater Surface Water Interface Protection Criteria (XII)	4,600	(G)	(G,X)	3,300	(G)	(G,X)	50 (M); 1.2	400	100 (M); 27	(G)
Groundwater Contact Protection Criteria (XIII)	2.0E+06	1.0E+09 (D)	2.3E+08	1.4E+08	1.0E+09 (D)	ID	47,000	7.8E+07	2.0E+08	1.0E+09 (D)
Soil Vapor Intrusion Concentration (S _{VI,100}) (C)	NA	NA	NA	NA	NA	NA	NA	NA	NA	NA
Soil Volatilization to Indoor Air Inhalation (XIV)	NLV	NLV	NLV	NLV	NLV	NLV	48,000	NLV	NLV	NLV
Infinite Source Volatile Soil Inhalation Criteria (XV)	NLV	NLV	NLV	NLV	NLV	NLV	52,000	NLV	NLV	NLV
Finite Source Source Volatile Soil Inhalation Criteria (5 m) (XVI)	NLV	NLV	NLV	NLV	NLV	NLV	52,000	NLV	NLV	NLV
Finite Source Source Volatile Soil Inhalation Criteria (2 m) (XVII)	NLV	NLV	NLV	NLV	NLV	NLV	52,000	NLV	NLV	NLV
Particulate Soil Inhalation Criteria (XVIII)	7.2E+05	3.3E+08	1.7E+06	2.6E+05	1.3E+08	1.0E+08	2.0E+07	1.3E+08	6.7E+06	ID
Direct Contact Criteria (XIX)	7,600	3.7E+07	5.5E+05	2.5E+06	2.0E+07	4.0E+05	1.6E+05	2.6E+06	2.5E+06	1.7E+08
Soil Saturation Concentration Screening Levels (C _{sat}) (XX)	NA	NA	NA	NA	NA	NA	NA	NA	NA	NA
SAMPLE ID	DEPTH	SAMPLE DATE								
SB-1	4'-5'	11/20/2013	NS	NS	NS	NS	NS	NS	NS	NS
SB-2	4'-5'	11/20/2013	NS	NS	NS	NS	NS	NS	NS	NS
SB-3	0'-1'	11/20/2013	9,000	1,200,000	3,100	17,000	160,000	3,900,000	<50	680
SB-4	4'-5'	11/20/2013	2,800	9,800	100	3,800	5,300	3,800	<50	<200
SB-5	4'-5'	11/20/2013	4,400	13,000	100	6,100	6,900	7,000	<50	<200

Notes:

Bold indicates concentration above laboratory reporting limits.

Roman numerals indicate DEQ criterion number

Gray indicates indicates sample location subsequently removed

Exceeds Drinking Water Protection Criteria (XI)

Exceeds Groundwater Surface Water Interface Protection Criteria (XII)

Exceeds Applicable Soil Vapor Inhalation Criteria (XIV, c)

Exceeds Two or More DWP (XI), GSIP (XII) and/or Applicable Soil Vapor Inhalation Criteria (XIV, c)

Exceeds Generic Groundwater Contact Protection Criteria (XIII)

Exceeds Direct Contact Criteria (XIX) and/or Soil Saturation Concentration Screening Levels (C_{sat}) (XX)

ND = Not Detected above laboratory reporting limits

NS = Not Sampled or Not Analyzed

NR = Not Reported (Data missing from provided report)

Attachment 1
LEGAL DESCRIPTION



1/8/2014 2:26:47 PM
W:\Projects\Projects A-E\ANNA0026\CAD\BEAVANNA0026_Figure 2_Site Schematic Map.dgn



LEGAL DESCRIPTION

COM AT SW COR SEC OF 12,
TH S 84-59-29 E 48.10 FT
FOR POB, TH 407.00 FT ALG
ARC OF CURVE TO RIGHT,
RAD 530.31 FT, CHD N
37-34-51 E 397.08 FT, TH N
30-26-00 W 66.00 FT, TH N
57-14-00 E 850.00 FT, TH N
51-10-00 E 426.00 FT, TH S
13-34-00 E 420.00 FT, TH S
10-58-45 E 808.15 FT, TH N
84-59-29 W 1527.39 FT TO
POB. PT SW 1/4 SEC 12,
T2SR5E, 24.45 AC.

— Approximate Site Boundary

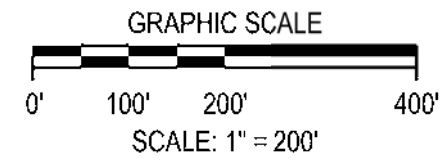



FIGURE 2
SITE SCHEMATIC MAP

PARCEL TAX IDENTIFICATION NUMBER H-08-012-300-027
3013 WEST HURON RIVER DRIVE, ANN ARBOR, WASHTENAW COUNTY, MI

DATE 1/8/2014	DRAWN BY SAH	DESIGNED BY REM	PROJECT NO. ANNA0026
------------------	-----------------	--------------------	-------------------------

Attachment 2

PHASE I ENVIRONMENTAL SITE ASSESSMENT



PHASE I ENVIRONMENTAL SITE ASSESSMENT

PARCEL IDENTIFICATION NUMBER

H-08-12-300-027

3013 WEST HURON RIVER DRIVE

ANN ARBOR, WASHTENAW, MICHIGAN



SEPTEMBER 20, 2013

PREPARED FOR:

THE CITY OF ANN ARBOR

301 EAST HURON

ANN ARBOR, WASHTENAW COUNTY, MICHIGAN 48104



PHASE I ENVIRONMENTAL SITE ASSESSMENT

PARCEL IDENTIFICATION NUMBER
H-08-12-300-027

3013 WEST HURON RIVER DRIVE
ANN ARBOR, WASHTENAW, MICHIGAN

PREPARED BY: 

RYAN E. MONTRI
SENIOR GEOLOGIST

REVIEWED AND APPROVED BY: 

WALTER J. BOLT, CPG
SENIOR VICE PRESIDENT



TABLE OF CONTENTS

<u>SECTION</u>	<u>PAGE</u>
EXECUTIVE SUMMARY	i
1.0 INTRODUCTION.....	1
1.1 Assessment Objectives	1
1.2 Scope of Services.....	1
1.3 Reliance Statement	2
2.0 SUBJECT PROPERTY DESCRIPTION	2
2.1 Legal Description, Subject Property Location, Characteristics and Current Use	2
2.2 Description and Condition of Structures and Other Subject Property Improvements	3
2.3 Current Uses of Adjacent Properties	3
3.0 PREVIOUS REPORTS	3
4.0 PHYSICAL SETTING	3
4.1 Topography and Local Hydrogeology.....	3
4.2 Geology and Local Soils.....	3
5.0 RECORDS REVIEW	4
5.1 Standard Environmental Database Search Report.....	5
5.2 Discussion of Database Search Report.....	5
5.2.1 Subject Property Results.....	5
5.2.2 Surrounding Properties Summary	5
5.2.3 Non-Geocoded Properties.....	5
5.3 Additional Sources.....	5
5.3.1 State, County and Local Governmental Sources	5
5.3.2 Title Records and Environmental Liens.....	6
5.4 Historical Aerial Photographs	6
5.4.1 Summary of Aerial Photographs	6
5.5 Sanborn Fire Insurance Maps	8
5.6 City Directories	8
5.6.1 Summary of City Directories (Subject Property).....	8
5.6.2 Summary of City Directories (Adjacent Properties)	8
5.7 Historical Topographic Maps	8
5.7.1 Summary of Topographic Maps	9
5.8 Interviews	9
5.8.1 Interviews with Subject Property Owner(s).....	9
5.8.2 Interview with Occupants	9
5.8.3 Interviews with Local Government Officials.....	9
5.8.4 Interviews with Others.....	9
5.9 Fair Market Value	10
5.10 Past Use Summary.....	10
6.0 SITE RECONNAISSANCE	10

TABLE OF CONTENTS

<u>SECTION</u>	<u>PAGE</u>
6.1	Methodology and Limiting Conditions..... 10
6.2	General Site Setting..... 10
6.2.1	Current Uses of the Subject Property..... 10
6.2.2	Past Uses of the Subject Property 10
6.2.3	Hazardous Substances and Petroleum Products in Connection with Identified Uses... 10
6.2.4	Storage Tanks..... 11
6.2.5	Odors 11
6.2.6	Pools of Liquid..... 11
6.2.7	Drums..... 11
6.2.8	Hazardous Substances and Petroleum Products Containers 12
6.2.9	Unidentified Substance Containers 12
6.2.10	Polychlorinated Biphenyls (PCBs)..... 12
6.3	Exterior Observations 12
6.3.1	Pits, Ponds or Lagoons 12
6.3.2	Stained Soil or Pavement..... 12
6.3.3	Stressed Vegetation 12
6.3.4	Solid Waste 12
6.3.5	Waste Water 12
6.3.6	Ground Water Wells..... 13
6.3.7	Septic Systems 13
6.4	Interior Observations 13
6.5	Out of Scope Items 13
6.5.1	Wetlands 13
6.5.2	Potential Asbestos Containing Materials (ACM)..... 13
6.5.3	Lead Based Paint (LBP)..... 14
6.5.4	Radon..... 14
7.0	DATA GAPS..... 14
8.0	FINDINGS & CONCLUSIONS..... 14
9.0	QUALIFICATIONS AND ENVIRONMENTAL PROFESSIONAL STATEMENT..... 16
FIGURES	
Figure 1	Site Location Map
Figure 2	Site Schematic
APPENDICES	
Appendix A	Site Reconnaissance Photographs
Appendix B	Phase I ESA Limitations
Appendix C	Legal Description and Local Municipal/County/State Documents
Appendix D	EDR Radius Map™ Report
Appendix E	Historical Aerial Photographs
Appendix F	Sanborn Fire Insurance Maps
Appendix G	City Directories
Appendix H	Historical Topographic Maps

EXECUTIVE SUMMARY

The Mannik & Smith Group, Inc. (MSG) was retained by the City of Ann Arbor (City) to perform a Phase I Environmental Site Assessment (ESA) for 24.45 acres of vacant woodland property whose tax parcel identification number is H-08-12-300-027 (hereinafter referred to as the Subject Property). The Subject Property is comprised of one (1) parcel of land addressed 3013 West Huron River Drive that is located in a rural area of Ann Arbor, Washtenaw County, Michigan. The Subject Property as referenced to nearby roads and major topographical features is presented as *Figure 1, Site Location Map*.

A Phase I ESA is intended to identify the actual or potential existence of environmental impairment that may be present at the Subject Property. A Phase I ESA is a compilation of information obtained through visual reconnaissance, inquiry into current and past ownership, uses of the Subject Property, and a review of standard environmental record sources. The Phase I ESA study was conducted according to the typical scope and limitations recommended by the American Society for Testing and Materials (ASTM) in their document E 1527-05, titled: "*Standard Practice For Environmental Site Assessments: Phase I Environmental Site Assessment Process*". In addition, MSG acts in general accordance with Environmental Protection Agency's (EPA) rule identifying federal standards and processes for conducting All Appropriate Inquiry (AAI) codified in Federal Regulation – *40 Code of Federal Regulations (CFR) Part 312 - Standards and Practices for All Appropriate Inquiries*.

According to ASTM E 1527-05, the term "recognized environmental conditions" (REC) means the presence of, or likely presence of, any hazardous substances or petroleum products on a property under conditions that indicate an existing release, a past release, or a material threat of a release of any hazardous substances or petroleum products into structures on the property or into the ground, ground water, or surface water of the property. The term includes hazardous substances or petroleum products even under conditions in compliance with laws. The term is not intended to include *de minimis* conditions that generally do not present a material risk of harm to public health or the environment and that generally would not be the subject of an enforcement action if brought to the attention of appropriate governmental agencies.

According to ASTM E 1527-05, the term "historical recognized environmental conditions" (HREC) is an environmental condition, which in the past would have been considered a REC, but that may or may not be considered a REC currently. The final decision rests with the environmental professional and will be influenced by the current impact of the HREC on the property.

This executive summary is provided to summarize potential environmental concerns that were identified for the Subject Property, as a result of performing a Phase I ESA. The executive summary is general in nature and should not be used to replace or be considered apart from the entire text of MSG's Phase I ESA Report for the Subject Property.

MSG has performed a Phase I ESA in general conformance with the scope and limitations of ASTM E 1527-05 on the Subject Property. Any exceptions to, or deletions from, this practice are described in Appendix B of this report.

This assessment has revealed evidence of the following RECs in connection with the Subject Property.

1. At the time of MSG's site reconnaissance, one (1) approximately 275-gallon steel aboveground storage tank (AST) and seven (7) approximately 5-gallon steel containers potentially used for gasoline, grease, and/or oil were observed within the garage, the storage shed, on the ground adjacent to the storage shed and in conjunction with poor housekeeping. Furthermore, partially buried and surficial debris consisting of steel, steel fence, steel and clay pipes, wood planks, plastic, glass panels, shattered glass, clay chimney flu, and/or old farm equipment were observed adjacent to the storage shed, in the northeast portion of the Subject Property, and in conjunction with poor housekeeping. The presence of the aforementioned are

representative of a REC relative to the Subject Property and warrant further investigation. The City may wish to have the above mentioned items removed from the Subject Property and properly disposed and/or recycled and, upon removal, assess soil and groundwater in the vicinity of the above mentioned.

2. At the time of MSG's site reconnaissance, one (1) 55-gallon steel drum was observed in the basement of the house. The contents of this drum are unknown, may contain hazardous substances and/or petroleum products and is therefore considered a REC relative to the Subject Property. The City may wish to have the contents of this drum analyzed, removed, properly disposed, and/or recycled.
3. At the time of MSG's site reconnaissance, stained concrete was observed adjacent to the northwest corner of the garage of the house. In addition, upon investigation of the stained concrete, a petroleum-like odor was noted. The presence of the stained concrete and associated petroleum-like odor is representative of a REC relative to the Subject Property and warrants further investigation. The City may wish to assess soil and groundwater in the vicinity of the stained concrete.
4. A potential vent pipe was observed in the southeast corner of the Subject Property at the time of MSG's site reconnaissance. This potential vent pipe may be associated with an underground storage tank (UST) conceivably associated with the former buildings located in this area. The presence of this vent pipe is representative of a REC relative to the Subject Property and warrants further investigation. The City may wish to have a ground penetrating radar (GPR) investigation or exploratory excavation completed to determine if this is a vent pipe associated with a UST.
5. Based on the age of the current building (at least 1955), former buildings (at least 1937), and suspect asbestos containing material (ACM) observed on the ground in the southeastern portion of the Subject Property; there is a potential that asbestos and/or lead-based paint (LBP) could be present; however, an ACM or LBP survey was not part of the scope of work for this Phase I ESA. The City may wish to consider conducting an asbestos and lead based paint survey in the event the existing building is renovated or demolished.

1.0 INTRODUCTION

The Mannik & Smith Group, Inc. (MSG) was retained by the City of Ann Arbor (City) to perform a Phase I Environmental Site Assessment (ESA) for 24.45 acres of vacant woodland property whose tax parcel identification number is H-08-12-300-027 (hereinafter referred to as the Subject Property). The Subject Property is comprised of one (1) parcel of land addressed 3013 West Huron River Drive that is located in a rural area of Ann Arbor, Washtenaw County, Michigan. The Subject Property as referenced to nearby roads and major topographical features is presented as *Figure 1, Site Location Map*.

1.1 Assessment Objectives

The objective of the Phase I ESA is to identify recognized environmental conditions associated with the current and historical uses of a property and identify potential indicators of environmental concern which would suggest the need for additional investigation. This Phase I ESA study was conducted in general accordance with the scope and limitations recommended by the American Society for Testing and Materials (ASTM) in their document E 1527-05, titled: "*Standard Practice For Environmental Site Assessments: Phase I Environmental Site Assessment Process*". In addition, MSG acts in accordance with the United States Environmental Protection Agency's (USEPA) rule identifying federal standards and processes for conducting All Appropriate Inquiry (AAI) codified in Federal Regulation - *40 Code of Federal Regulations (CFR) Part 312 - Standards and Practices for All Appropriate Inquiries*.

According to ASTM E 1527-05, the term "recognized environmental condition" (REC) means the presence of, or likely presence of, any hazardous substances or petroleum products on a property under conditions that indicate an existing release, a past release, or a material threat of a release of any hazardous substances or petroleum products into structures on the property or into the ground, groundwater, or surface water of the property. The term includes hazardous substances or petroleum products even under conditions in compliance with applicable laws and regulations. The term is not intended to include *de minimis* conditions that generally do not present a material risk of harm to public health or the environment and that generally would not be the subject of an enforcement action if brought to the attention of appropriate governmental agencies.

According to ASTM E 1527-05, the term "historical recognized environmental conditions" (HREC) is an environmental condition, which in the past would have been considered a REC, but that may or may not be considered a REC currently. The final decision rests with the environmental professional and will be influenced by the current impact of the HREC on the property.

According to Section 1.1 of the cited standard, "...the purpose of this practice... is to define good commercial and customary practice in the United States of America for conducting an environmental site assessment of a parcel of real estate with respect to the range of contaminants within the scope of Comprehensive Environmental Response, Compensation and Liability Act (CERCLA) and petroleum products". As such, this practice is intended to permit a user to satisfy due diligence requirements to qualify for the innocent landowner defense to CERCLA liability; that is, the practices that constitute "all appropriate inquiry into the previous ownership and use of the property consistent with good commercial or customary practice" as defined in 42 USC § 9601(35)(B).

1.2 Scope of Services

The Scope of Services for conducting a Phase I ESA outlined in ASTM practice E 1527-05 and EPA's standards for AAI outlined in *40 CFR Part 312* typically includes the following four components: a site walk-through and visual survey of the Subject Property; a review of pertinent records for evidence of present or historical use of the Subject Property and adjacent properties; interviews with current owners or operators and local government officials; and evaluation of information collected and development of a report. In order

to fulfill the objectives of this Phase I ESA and meet or exceed due diligence requirements, the following tasks were completed:

- A visual survey of the Subject Property to identify areas of potential environmental concern. Color photographs taken to document conditions of the Subject Property at the time of the site reconnaissance are provided in *Appendix A, Site Reconnaissance Photographs*.
- A visual observation of neighboring properties or facilities from the Subject Property or public access areas to assess whether surface conditions on these properties may have adverse environmental impact on the Subject Property.
- Historical land use review of the Subject Property back to 1940 or the first developed use, whichever occurred earlier.
- Collection and review of existing published information relating to general geology, hydrogeology, and topographical information for the Subject Property.
- A regulatory agency file search to identify federal and state listed sites of known or potential environmental concern located within the minimum search distances from the Subject Property as specified in ASTM E 1527-05 and EPA's All Appropriate Inquiry codified in federal regulation - *40 CFR, Part 312*.
- Interviews with the site owner, the owner's representative(s), representatives of the state, county, and local regulatory agencies, or other person's with knowledge of the site.
- Evaluation of compiled information and preparation of a report.

1.3 Reliance Statement

This Report is addressed to the City and such other persons as may be designated by the City and their respective successors and assigns. Special Conditions include (i) the Report may be relied upon in determining whether to make a loan evidenced by a note ("the Property Note") secured by the Subject Property, (ii) the Report is provided for the exclusive use of the City in determining whether to purchase, lease, foreclosure, or otherwise occupy the Subject Property, (iii) the Report may be referred to in and included with materials offering the Property Note for sale or an interest in the Property Note, (iv) persons who acquire the Property Note may not rely on the Report without the express written consent of MSG, and (v) the Report speaks only as of its date in the absence of a specific written update of the Report.

The findings of this report are valid as of the report date, subject to the Phase I ESA Limitations, presented in *Appendix B, Phase I ESA Limitations*, which are incorporated by reference herein. An updated Phase I ESA will be required for the Subject Property after a period of 180 days.

2.0 SUBJECT PROPERTY DESCRIPTION

2.1 Legal Description, Subject Property Location, Characteristics and Current Use

The Legal descriptions for the Subject Property are presented in *Appendix C, Legal Description and Local Municipal/County/State Documents*. The following table summarizes the location, characteristics, and current uses of the Subject Property based on documentation and visual observations made during MSG's site reconnaissance:

Location	Characteristics	Current Use
The Subject Property is addressed 3013 West Huron River Drive in Ann Arbor, Washtenaw County, Michigan. The Subject Property is bounded to the east by West Huron River Drive and to the north and west by North Wagner Road (Figure 1).	The Subject Property consists of approximately 24.45 acres of vacant woodland property located in a rural area of Ann Arbor that generally consists of woodland and residential development.	At the time of MSG's site reconnaissance, the Subject Property generally consisted of vacant woodland property; however, an abandoned house was observed in the east portion of the Subject Property.

2.2 Description and Condition of Structures and Other Subject Property Improvements

At the time of MSG's site reconnaissance, the Subject Property contained a two-story residential building and a one-story storage building. These buildings were observed to be abandoned and in a dilapidated state. The Subject Property is presented in *Figure 2, Site Schematic*, which depicts the general layout.

2.3 Current Uses of Adjacent Properties

A summary of current uses of adjoining properties relative to the Subject Property is listed below:

Direction	Land Use
North	North Wagner Road followed by residential development and woodlands.
South	Woodland followed by Parkridge Drive and residential development.
East	North Wagner Road followed by residential development and woodland.
West	West Huron River Drive followed by a single residential building located adjacent to and north of the intersection of North Wagner Road and West Huron River Drive followed by the Huron River.

MSG observed the adjacent properties from the Subject Property or public access areas. Based upon observations made at the time of MSG's site reconnaissance, the current uses of adjoining properties are not of environmental concern in relation to the Subject Property.

3.0 PREVIOUS REPORTS

MSG was not provided any previous reports for the Subject Property or surrounding area.

4.0 PHYSICAL SETTING

MSG reviewed available aerial photographs, soils information and topographic maps to determine the physical setting of the Subject Property and surrounding areas. This information was reviewed to assess the topographic and subsurface characteristics of the Subject Property and surrounding areas, and how those characteristics may ultimately influence potential environmental concerns at and surrounding the Subject Property.

4.1 Topography and Local Hydrogeology

The United States Geological Survey (USGS) 7.5 minute topographical map titled *Ann Arbor West, Michigan Quadrangle* (1983) was reviewed for topographical information in the vicinity of the Subject Property as part of this Phase I ESA (Figure 1). The elevation of the Subject Property ranges from approximately 850 feet above mean sea level (msl) in the southeast portion of the Subject Property to approximately 810 feet above msl in the northwest portion of the Subject Property. The nearest identified surface water body is the Huron River located approximately 0.05 miles east and downgradient of the Subject Property. The surface topography in the immediate vicinity of the Subject Property generally slopes to the east. The direction of shallow groundwater flow typically mimics the ground surface contours, moving from topographic highs to topographic lows. This assumes that all lakes, rivers, streams, wetlands, and/or other surface water bodies are interconnected expressions of the water table. As such, groundwater is expected to flow in an eastern direction towards the Huron River.

4.2 Geology and Local Soils

According to the *Quaternary Geology of Michigan*, W. R. Farrand (1982), the geology in the vicinity of the Subject Property consists of fine-textured glacial till and glacial outwash sand and gravel and post glacial alluvium. According to the *Michigan Department of Natural Resources Land and Minerals Services Division Resource Mapping and Aerial Photography* (1987), the bedrock geology in the vicinity of the Subject Property consists of Coldwater Shale.

According to the *United States Geologic Survey Summary of Hydrogeologic Conditions by County for the State of Michigan* (2007), [soils and glacial deposits that have relatively high permeability occur in areas of the county. However, surrounding these areas are regions where the surface is less permeable till or clay (Fleck, 1980). With the available information, glacial lithologies cannot be regionally correlated in the subsurface. This is likely due to the lateral and vertical heterogeneity of glacial deposits that resulted from a complex depositional history (Westjohn and others, 1994). Glacial deposits range in thickness from 50 to 400 feet in Washtenaw County. In the northeastern and central portion of Washtenaw County, the glacial deposits are commonly greater than 250 feet in thickness. Glacial deposits are composed of till, outwash, and lacustrine deposits. In the county, till is fine to coarse grained, and is present in moraines and till plains. Moraines are a combination of clay, silt, sand, and gravel. Outwash is composed of mostly sand and gravel. Moraines and outwash cover the majority of the county, except in the southeastern portion where lacustrine dominate. Lacustrine are generally composed of a thin sand layer underlain by clay and silt (Fleck, 1980)". "Bedrock underlies the glacial deposits. The bedrock is composed of Mississippian and Devonian sedimentary rocks, which generally dip to the northwest. The units of that form the bedrock surface generally trend southwest to northeast along the surface and increase in age from the northwest to the southeast. In the central portion of the county, the Coldwater Shale forms the bedrock surface (Fleck, 1980). The Coldwater Shale underlies the Marshall Sandstone and has very low permeability. The Coldwater Shale consists of shale, sandstone, siltstone, and carbonates. This is generally considered a confining unit and ranges in thickness, from east to west across the State, from 500 to 1300 feet thick (Westjohn and Weaver, 1996b). The Coldwater Shale contains more sandstone and siltstone in the eastern portion of the basin and grades into more dolomitic deposits in the western portion of the basin (Monnett, 1948)].

The *Soil Survey of Washtenaw County, Michigan*, issued 1977; reprinted 1985; amended January 1996, was consulted for soil classifications. The following is a brief description of the individual soil mapping units present on the Subject Property:

Boyer loamy sand, 12 to 18 percent slopes – This soil is on pitted outwash areas along streams and drainageways of outwash plains, kames, valley trains, terraces, and moraines. When this soil is cultivated, erosion is a severe hazard, and the soil is droughty and subject to soil blowing. Runoff is medium. This soil type is located in the northwestern portions of the Subject Property.

Gilford sandy loam, 0 to 2 percent slopes – This soil is in depressional areas, broad low-lying areas, and drainageways of outwash plains. This soil has a high water table with a very slow runoff. Depressional areas are subject to flooding by runoff from adjacent areas. This soil type is located in the northwestern portions of the Subject Property.

Spinks loamy sand, 0 to 6 percent slopes – This soil is in on broad uplands and outwash plains, pitted outwash areas, valley trains, terraces, and moraines. This soil is droughty and is subject to soil blowing when cultivated. Runoff is slow to very slow. This soil type is located in the east, west and southern portions of the Subject Property.

5.0 RECORDS REVIEW

As part of the current study, readily available regulatory database information was reviewed to assess the possible risk for environmental liabilities from regulatory action, hazardous material spills, or documented hazardous waste disposal at the Subject Property or surrounding properties located within ASTM-specified search distances and the search distances specified in EPA's standards for AAI. This information was obtained from a review of information included in a standard environmental database search report, historical aerial photographs, Sanborn Fire Insurance Maps, historical topographic maps, and/or records of local municipalities for the Subject Property and surrounding area.

5.1 Standard Environmental Database Search Report

Environmental Data Resource, Inc. (EDR) of Milford, Connecticut, was retained to perform a regulatory agency database search to evaluate the possible presence of federal and state listed sites of known or potential environmental concern that may be located within the recommended minimum search distances from the Subject Property as specified in Section 7.2.1.1 of ASTM E 1527-05 and EPA's final rule for AAI. A list of the federal and state databases researched by EDR for the current study, including a brief description of each database searched and their respective search distance radius is presented in *Appendix D, Environmental Data Resource, Inc. Radius Map™ Report* (EDR Report).

As specified in section 7.2.1.1 of ASTM E 1527-05 and EPA's Standards for AAI, search distances for various record sources generally range from adjacent sites to sites located within one mile of the Subject Property.

5.2 Discussion of Database Search Report

The EDR Report provides an extensive list of Federal, State, local and other environmental databases. Upon review of the EDR Report search of available ("reasonably ascertainable") government records; no geocoded sites were identified as being located (mappable by address) within the ASTM-specified minimum search distances from the Subject Property. Additionally, seven (7) database entries were non-geocoded, meaning that a property has been identified by EDR as a site within a zip code near the Subject Property, but have insufficient address information available to accurately plot the property on their map (provided in Appendix D).

5.2.1 Subject Property Results

The Subject Property was not listed on the databases searched.

5.2.2 Surrounding Properties Summary

Surrounding properties were not identified to be within the recommended ASTM-specified minimum search distances relative to the Subject Property.

5.2.3 Non-Geocoded Properties

A review of the database report indicates that seven (7) non-geocoded properties were identified during the regulatory database search. When possible, MSG used available mapping software and observations made during reconnaissance of the Subject Property to eliminate the non-geocoded sites. As a result, all seven (7) non-geocoded sites were found to be either located outside the recommended ASTM-specified minimum search radii for their respective databases, cross- or downgradient position relative to the Subject Property (with a local estimated direction of groundwater flow to the east towards the Huron River), and/or database listing.

5.3 Additional Sources

The following sections contain research information regarding the Subject Property from state, county and local sources.

5.3.1 State, County and Local Governmental Sources

MSG requested information under the Freedom of Information Act (FOIA) from the Michigan Department of Environmental Quality Resource Management Division (MDEQ-RMD), MDEQ Air Quality Division (MDEQ-AQD), MDEQ Water Resources Division (MDEQ-WRD), MDEQ Resources and Redevelopment Division (MDEQ-RRD), Department of Licensing and Regulatory Affairs Bureau of Fire Services Storage Tank Division (DLARA), Washtenaw County Environmental Health Department (WCEHD), and Ann Arbor Fire Department. The Ann Arbor Building and

Assessing Department Records pertaining to the Subject Property were available on the Washtenaw County website and are included in Appendix C.

DLARA responded that no information could be located regarding the Subject Property or no evidence of Registered Storage Tanks was located. The MDEQ-RMG, MDEQ-RRD, MDEQ-AQD, and the WCEHD responded that no information regarding environmental related issues could be located in relation to the Subject Property. Furthermore, MSG accessed the septic and water well records located on the Washtenaw County's webpage. Upon review of the Subject Property, no records pertaining to septic and water well records were located.

At the time of this report, the MDEQ-WRD and the Ann Arbor Fire Department have not responded to MSG's FOIA request. If a response is received that results in an environmental concern, an addendum to this report will be provided. County and local government information requests are included in Appendix C.

5.3.2 Title Records and Environmental Liens

Title records for the Subject Property were not provided to MSG. MSG reviewed available information on the Washtenaw County's webpage to obtain information regarding possible environmental liens, use limitations, permits, or title records. No environmental liens, permits, or use limitations were recorded.

MSG reviewed a warranty deed dated February 3, 1988. The Subject Property was conveyed through a warranty deed as recorded on Liber/Page 2253/0035. The Grantor or Grantee was not recorded for this conveyance.

County and local government information requests and responses are included in Appendix C.

5.4 Historical Aerial Photographs

MSG obtained historical aerial photographs for the Subject Property and surrounding area from Washtenaw County GIS. MSG reviewed aerial photographs dated 1937, 1940, 1949, 1955, 1963, 1969, 1978, 1985, 1992, 2000, 2005, 2006, 2009, 2010, and 2012. Below is a summary of observations and interpretations made by MSG for the Subject Property and adjoining properties after reviewing each historical aerial photograph listed above. Copies of the historical aerial photographs are included in *Appendix E, Historical Aerial Photographs*.

5.4.1 Summary of Aerial Photographs

Date	Subject Property Observations	North Adjoining Property Observations	South Adjoining Property Observations	East Adjoining Property Observations	West Adjoining Property Observations
1937	Three (3) small buildings are observed in the southeast portion of the Subject Property. The remaining portions are woodland and agricultural land.	North Wagner Road followed by woodland.	Agricultural land.	West Huron River Drive followed by the Huron River. A single, small building is observed adjacent to and east of the intersection of North Wagner Road and West Huron River Drive.	North Wagner Road followed by woodland.

Date	Subject Property Observations	North Adjoining Property Observations	South Adjoining Property Observations	East Adjoining Property Observations	West Adjoining Property Observations
1940	Same as above with the addition of two (2) small buildings, adjacent to and west of the aforementioned buildings.	Same as above.	Same as above.	Same as above.	Same as above.
1949	Same as above.	Same as above.	Same as above.	Same as above.	Same as above.
1955	Same as above with the addition of what appears to be a small building located in the east-central portion of the Subject Property with two (2) roads connecting this building to the aforementioned buildings located in the southeast portion of the Subject Property.	Same as above.	Same as above.	Same as above.	Same as above with the addition of one (1) small building located adjacent to and west of North Wagner Road.
1963	Same as above.	Same as above with the addition of three (3) small buildings located adjacent to and north of North Wagner Road.	Same as above with the addition of a subdivision consisting of five (5) buildings located adjacent to the southwest corner of the Subject Property and a road with three (3) buildings located adjacent to the northeast corner of the Subject property.	Same as above.	Same as above with the addition of one (1) small building located adjacent to and west of North Wagner Road.
1969	Same as above.	Same as above.	Same as above with the addition of a cul-de-sac with a small building at the end of the aforementioned road.	Same as above.	Same as above with the addition of two (2) small buildings located adjacent to and west of North Wagner Road.
1978	Same as above with the exception of the five (5) small structures located in the southeastern portion of the Subject Property are no longer observed.	Same as above.	Same as above with the continued development of numerous small buildings along the aforementioned road that now runs parallel to the southern boundary of the Subject Property.	Same as above.	Same as above.
1985	Same as above.	Same as above.	Same as above.	Same as above.	Same as above.
1992	Same as above.	Same as above.	Same as above.	Same as above.	Same as above.
2000	Unable to determine due to poor resolution; however, the areas appear to be same as above.	Unable to determine due to poor resolution; however, the areas appear to be same as above.	Unable to determine due to poor resolution; however, the areas appear to be same as above.	Unable to determine due to poor resolution; however, the areas appear to be same as above.	Unable to determine due to poor resolution; however, the areas appear to be same as above.

Date	Subject Property Observations	North Adjoining Property Observations	South Adjoining Property Observations	East Adjoining Property Observations	West Adjoining Property Observations
2005	Unable to determine due to canopy of the woodland; however, the areas appear to be same as above.	Unable to determine due to canopy of the woodland; however, the areas appear to be same as above.	Unable to determine due to canopy of the woodland; however, the areas appear to be same as above.	Unable to determine due to canopy of the woodland; however, the areas appear to be same as above.	Unable to determine due to canopy of the woodland; however, the areas appear to be same as above.
2006	Same as above.	Same as above.	Same as above.	Same as above.	Same as above.
2009	Same as above.	Same as above.	Same as above.	Same as above.	Same as above.
2010	Same as above.	Same as above.	Same as above.	Same as above.	Same as above.
2012	Same as above.	Same as above.	Same as above.	Same as above.	Same as above.

5.5 Sanborn Fire Insurance Maps

Sanborn Fire Insurance Map coverage for the Subject Property was not available for MSG review. A Copy of the "No Coverage Letter" presented in *Appendix F, Sanborn Fire Insurance Maps*, states that the complete holdings of the Sanborn Library, LLC collection was searched by EDR and fire insurance maps covering the Subject Property were not found.

5.6 City Directories

MSG obtained information regarding the Subject Property and adjacent properties from city directories provided by EDR. City directories were available for select years ranging from 1974 to 2013. City directories were reviewed to identify current or former businesses associated with the Subject Property or other property information that would indicate or assist with identifying potential environmental concerns in the vicinity of the Subject Property. When possible, addresses were verified based upon location from the Subject Property. City directories are included in *Appendix G, City Directories*.

Below is a summary of observations and interpretations made by MSG for the Subject Property and the adjoining properties that could have historically or currently affect the Subject Property:

5.6.1 Summary of City Directories (Subject Property)

The Subject Property was not listed in the City Directories.

5.6.2 Summary of City Directories (Adjacent Properties)

Adjacent properties have generally consisted of residential listings which are not considered an environmental concern relative to the Subject Property.

5.7 Historical Topographic Maps

MSG reviewed historical topographic maps for the Subject Property and surrounding properties. Topographic maps were reviewed for the years 1904, 1906, 1965, 1975, and 1983. The topographic maps are included in *Appendix H, Historical Topographic Maps*.

Below is a summary of observations and interpretations made by MSG for the Subject Property and the adjoining properties after reviewing each topographic map presented in Appendix H.

5.7.1 Summary of Topographic Maps

Date	Subject Property Observations	North Adjoining Property Observations	East Adjoining Property Observations	South Adjoining Property Observations	West Adjoining Property Observations
1904	Undeveloped land.	A light duty road followed by undeveloped land.	Undeveloped land followed by the Huron River.	Undeveloped land.	A light duty road followed by undeveloped land.
1906	Same as above.	Same as above.	Same as above.	Same as above.	Same as above.
1965	A single, small building is observed in the east-central portion of the Subject Property and a single, small building is observed in the southeast portion of the Subject Property.	Same as above with the addition of three (3) small buildings located adjacent to and north of the light duty road.	Same as above with the addition of a secondary highway located adjacent to and west of the Huron River.	A light duty road with two (2) small buildings are observed adjacent to the southeast corner of the Subject Property and two (2) small buildings are observed adjacent to the southwest corner of the Subject Property.	Same as above with the addition of three (3) small buildings located adjacent to and west of the light duty road.
1975	Same as above.	Same as above with the addition of three (3) buildings located adjacent to and north of the light duty road.	Same as above.	Same as above with the addition of nine (9) small buildings and the continuation of the light duty road which now ties into the light duty road that parallels the western and northern portions of the Subject Property.	Same as above.
1983	Same as above.	Same as above.	Same as above.	Same as above.	Same as above.

5.8 Interviews

MSG attempted to contact local government officials regarding the Subject Property as well as the Subject Property owner and other persons who are familiar with the Subject Property.

5.8.1 Interviews with Subject Property Owner(s)

MSG was unable to interview the Subject Property owner because the Subject Property owner is deceased.

5.8.2 Interview with Occupants

MSG did not conduct interviews with occupants about the Subject Property because the Subject Property building is abandoned.

5.8.3 Interviews with Local Government Officials

Interviews with local government officials are discussed in Section 5.3.1.

5.8.4 Interviews with Others

MSG interviewed Ms. Tangie Hargrove of the WCEHD. Ms. Hargrove did not have any information of concern in relation to the Subject Property or adjacent properties. MSG attempted to interview neighbors that could have information pertaining to the Subject Property; however, the Subject Property did not have adjacent residential properties that were readily accessible to MSG.

5.9 Fair Market Value

According to information regarding the Subject Property obtained from the Washtenaw County Assessors Department, the Subject Property, parcel identification number H-08-12-300-027, has a 2013 SEV of \$251,600.00 and a taxable value of \$192,476.00 (Appendix C).

5.10 Past Use Summary

Based on review of the historic data and interviews, the Subject Property has primarily consisted of agricultural land with five (5) buildings since at least 1978; after which, generally consisted of woodland with a residential building located in the east-central portion of the Subject Property.

6.0 SITE RECONNAISSANCE

On September 10, 2013, Mr. Ryan E. Montri of MSG performed a visual reconnaissance survey of the Subject Property. Access to the Subject Property was granted by the City and Mr. Montri traversed the Subject Property by foot. The Subject Property reconnaissance methodologies and observations are described below.

6.1 Methodology and Limiting Conditions

During the site reconnaissance, the Subject Property was observed for evidence of potential environmental concerns such as stressed vegetation, stained surface soils, discolored surface water, above ground storage tanks (ASTs) or underground storage tanks (USTs), hazardous waste containers and improper waste disposal practices. The ground surface at the time of Subject Property reconnaissance was generally dry and covered with leaves, fallen trees and the abandoned residential building and associated storage building. Land use in the immediate vicinity of the Subject Property was also observed from the Subject Property or public access areas. Photographs of the Subject Property collected during the site reconnaissance are provided in Appendix A and the site reconnaissance field form is provided in Appendix C.

6.2 General Site Setting

The Subject Property is comprised of one (1), approximately 24.45 acre parcel of land that is addressed 3013 West Huron River Drive. The Subject Property, which is bounded to the north and west by North Wagner Road and bounded to the east by West Huron River Drive, is situated in a rural area Ann Arbor, Washtenaw County, Michigan that generally consists of vacant woodland and residential development.

6.2.1 Current Uses of the Subject Property

At the time of MSG's site reconnaissance, the Subject Property contained a two-story residential building and one-story associated storage building that were observed to be abandoned and in a dilapidated state. The remaining portions of the Subject Property consisted of vacant woodlands.

6.2.2 Past Uses of the Subject Property

See sections 5.4.1 and 5.7.1 for past uses of the Subject Property.

6.2.3 Hazardous Substances and Petroleum Products in Connection with Identified Uses

During the site reconnaissance, MSG observed hazardous substances and/or petroleum products on the Subject Property, as noted in the following table:

Area	Quantity	Hazardous Substance and Petroleum Products	REC
House Interior	One	Approximately 275-gallon steel AST located in the garage.	Yes
	One	Approximately 100-gallon steel AST, potentially used for propane.	No

Area	Quantity	Hazardous Substance and Petroleum Products	REC
Storage Shed Exterior	One	Approximately 80-gallon steel AST, potentially used for propane.	No
	Three	Approximately 5-gallon steel containers, potentially used for gasoline.	Yes
Storage Shed Interior	Three	Approximately 5-gallon steel containers, potentially used for gasoline	Yes
	One	Approximately 5-gallon steel container, potentially used for grease or oil.	Yes
Exterior (Southeast)	One	What appeared to be a vent pipe potentially associated with a UST.	Yes

The aforementioned were observed in conjunction with poor housekeeping and currently or historically contained hazardous substances and/or petroleum products that could represent a material threat to the public or the environment. Furthermore, the potential vent pipe may be associated with a UST conceivably associated with the former buildings located in this area. The presence of the aforementioned is representative of a REC relative to the Subject Property and warrants further investigation. The City may wish the above mentioned removed from the Subject Property and properly disposed, and/or recycled and, upon removal, assess soil and groundwater in the vicinity of the house and storage shed. In addition, the City may wish to have a ground penetrating radar (GRP) investigation or exploratory excavation completed to determine if the vent pipe is associated with a UST.

6.2.4 Storage Tanks

At the time of MSG's site reconnaissance, no storage tanks were observed on the Subject Property that had not been previously discussed (See section 6.2.3).

6.2.5 Odors

At the time of MSG's site reconnaissance, a petroleum-like odor was noted near the exterior northwest corner of the garage. See Section 6.3.2 for further discussion.

6.2.6 Pools of Liquid

At the time of MSG's site reconnaissance, no pools of liquid were observed at the Subject Property.

6.2.7 Drums

At the time of MSG's site reconnaissance, drums were observed on the Subject Property as noted in the following table:

Area	Quantity	Drums	REC
House Interior	One	55-gallon drum of unknown contents.	Yes

This drum was observed in the basement of the house and has the potential to currently or historically contain hazardous substances and/or petroleum products that could represent a material threat to the public or the environment; therefore is representative of a REC relative to the Subject Property and warrants further investigation. The City may wish to have the contents of this drum analyzed, removed, properly disposed, and/or recycled.

6.2.8 Hazardous Substances and Petroleum Products Containers

See Section 6.2.3, 6.2.4, 6.2.7, and 6.2.9.

6.2.9 Unidentified Substance Containers

At the time of MSG's site reconnaissance, no unidentified substance containers were observed on the Subject Property that had not been previously discussed.

6.2.10 Polychlorinated Biphenyls (PCBs)

The Subject Property was surveyed for the presence of liquid-cooled electrical units (transformer and capacitors). Such units are of possible concern because they may be potential PCB sources. One (1) pole-mounted transformer was observed adjacent to and east of the house. This pole-mounted transformer was labeled as non-PCB containing at the time of MSG's site reconnaissance.

6.3 Exterior Observations

During the site reconnaissance, MSG personnel traversed the Subject Property on foot and noted observations and findings.

6.3.1 Pits, Ponds or Lagoons

No pits, ponds, or lagoons were observed on the Subject Property at the time of MSG's site reconnaissance.

6.3.2 Stained Soil or Pavement

At the time of MSG's site reconnaissance, stained concrete was observed adjacent to the northwest corner of the garage of the house. In addition, upon investigation of the stained concrete, a petroleum-like odor was noted. The presence of the stained concrete and associated petroleum-like odor is representative of a REC relative to the Subject Property and warrants further investigation. The City may wish to assess soil and groundwater in the vicinity of the stained concrete.

6.3.3 Stressed Vegetation

No stressed vegetation was observed on the Subject Property at the time of MSG's site reconnaissance.

6.3.4 Solid Waste

At the time of MSG's site reconnaissance, partially buried and surficial debris consisting of steel, wood planks, plastic, clay pipes, glass, and old farm equipment was observed adjacent to the storage shed. In addition, partially buried and surficial debris consisting of steel, steel fence, steel and clay pipes, glass panels, shattered glass, clay chimney flu, and old farm equipment was observed in the southeast portion of the Subject Property. This area was recently disturbed as it appeared that an effort to clean-up this area had occurred in the past as most of the glass had been placed into trash cans and the steel had been placed into a pile. However, the presence of the partially buried and surficial debris is representative of a REC and warrants further investigation. The City may wish to have the partially buried and surficial debris removed from the Subject Property and, upon removal, assess soil and groundwater in the vicinity of the partially buried and surficial debris.

6.3.5 Waste Water

No signs of wastewater lagoons were observed on the Subject Property at the time of MSG's site reconnaissance.

6.3.6 Ground Water Wells

MSG did not observe evidence of ground water wells on the Subject Property at the time of MSG's site reconnaissance. MSG attempted to acquire information pertaining to ground water wells from the Washtenaw County Website; however, no information was found. Furthermore, Ms. Hargrove of the WCEHD stated that no records exist pertaining to ground water wells located on the Subject Property.

6.3.7 Septic Systems

MSG did not observe any evidence of septic systems on the Subject Property at the time of MSG's site reconnaissance. MSG attempted to acquire information pertaining to ground water wells from the Washtenaw County Website; however, no information was found. Furthermore, Ms. Hargrove of the WCEHD stated that no records exist pertaining to septic systems located on the Subject Property.

6.4 Interior Observations

During the site reconnaissance, MSG observed the following interior observations that had not been discussed in previous sections:

House

- At the time of MSG's site reconnaissance, the house was abandoned and in a dilapidated state. MSG observed remnants of the former owner that generally consisted of cloths, expired food and prescription drugs, furniture, household cleaners, and household trash. Furthermore, it appeared that squatters may have occupied the house after the former owner passed away. The presence of the above mentioned are considered *de minimis* and do not present a material risk of harm to public health or the environment; however, should be removed from the Subject Property.

Storage building

- At the time of MSG's site reconnaissance, the storage shed contained vast amounts of household trash. The presence of the household trash is considered *de minimis* and does not present a material risk of harm to public health or the environment; however, should be removed from the Subject Property.

6.5 Out of Scope Items

The following information is listed as out of scope items based on the ASTM 1527-05 standards. However, the information has been included to more thoroughly address the observed conditions of the Subject Property.

6.5.1 Wetlands

At the time of the MSG's site reconnaissance, evidence of wetlands was not observed on the Subject Property.

6.5.2 Potential Asbestos Containing Materials (ACM)

Asbestos was widely used for decades in residential, commercial and industrial construction applications. Asbestos is a carcinogen when inhaled and may pose health risks when present in poor conditions. Based on the age of the current building (at least 1955) and former structures (at least 1937) and suspect ACM that was observed on the ground in the southeastern portion of the Subject Property, there is a potential that asbestos could be present; however, an ACM survey was not part of the scope of work for this Phase I ESA.

6.5.3 Lead Based Paint (LBP)

LBP paint is of concern for structures built prior to 1978 when it was banned from consumer usage. Based on the age of the current building (at least 1955) and former structures (at least 1937) and suspect ACM that was observed on the ground in the southeastern portion of the Subject Property, there is a potential that asbestos could be present; however, a LBP survey was not part of the scope of work for this Phase I ESA.

6.5.4 Radon

Radon was first recognized as an indoor environmental health concern in the mid-1980s. The Michigan Department of Public Health (MDPH), with the assistance of the U.S. EPA and Michigan's local health departments (LHDs), initiated a statewide residential indoor radon survey. Conducted during the 1987-88 winter heating season with all but four of the state's 83 counties participating, the survey found that approximately 12 percent of the homes in this state (nearly one in eight) would have radon screening levels greater than 4 picocuries per liter (pCi/l) of air (4 pCi/l is the recommended action guideline set by EPA). Washtenaw County is in the 40 to 50 percentile of homes with screening levels greater than 4 pCi/l. Therefore, the risk of radon levels in the area could potentially be an environmental concern in if structures are constructed on the Subject Property. However, a radon survey was not part of the scope of work for this Phase I ESA.

7.0 DATA GAPS

Sources of historical information that are reviewed for past uses of the Subject Property and adjacent properties include historical topographic maps, historical aerial photographs, historical city directories, federal, state and local records, and interviews of persons knowledgeable of the Subject Property. These interviews have included, but were not limited to, state and county agencies as well as local officials. When appropriate, MSG attempted to acquire information regarding the Subject Property from each of these sources. However, due to incomplete or a lack of coverage for the Subject Property area, historical documentation obtained contained data gaps such as the absence of Sanborn Fire Insurance maps, extended time period between topographic maps, poor resolution of aerial photographs, availability of previous owners and neighbors for interviews, and/or the ground surface at the time of MSG's site reconnaissance being covered with leaves, fallen trees, and the current house and storage shed.

With the exception of the above mentioned data gaps and any new information not identified heretofore, MSG does not believe there are any significant data gaps that would substantially change the findings and opinions regarding this Phase I ESA for the Subject Property.

8.0 FINDINGS & CONCLUSIONS

The following is a summary of the findings associated with the Subject Property and adjacent properties discovered during the Phase I ESA investigation.

- The Subject Property is comprised of one (1) 24.45 acre parcel of land that is addressed 3013 West Huron River Drive. The Subject Property is bounded to the north and west by North Wagner Road and bounded to the east by West Huron River Drive and located in a rural area Ann Arbor, Washtenaw County, Michigan that generally consists of vacant woodland and residential development.
- At the time of MSG's site reconnaissance, the Subject Property contained a two-story residential building and a one-story storage building that were observed to be abandoned and in a dilapidated state.
- According to the USGS 7.5 minute topographical map titled *Ann Arbor West, Michigan Quadrangle* (1983); the elevation of the Subject Property ranges from approximately 850 feet above msl in the southeast portion of the Subject Property to approximately 810 feet above msl in the northwest portion of the Subject Property. The nearest identified surface water body is the Huron River located approximately 0.05 miles east and downgradient of the Subject Property. The surface topography in the immediate vicinity of the Subject Property slopes to the east. The direction of shallow groundwater flow typically mimics the ground surface contours, moving from topographic highs to topographic lows. This assumes that all lakes, rivers,

streams, wetlands, and/or other surface water bodies are interconnected expressions of the water table. As such, groundwater is expected to flow in an eastern direction towards the Huron River.

- The EDR Report reported no geocoded sites within the minimum ASTM-specified search distances. In addition, seven (7) non-geocoded listings were reviewed. Of the seven (7) non-geocoded properties identified by EDR, none appear to be of environmental concern in relation to the Subject Property and were eliminated from further consideration due to location, distance, cross- or downgradient position relative to the Subject Property (with a local estimated direction of ground water flow in an easterly direction towards the Huron River) and/or database listing.
- Washtenaw County is in the 40 to 50 percentile of homes with screening levels greater than 4 pCi/l. Therefore, the risk of radon levels in the area could potentially be an environmental concern in structures on the Subject Property.

This assessment has revealed evidence of the following RECs in connection with the Subject Property.

1. At the time of MSG's site reconnaissance, one (1) approximate 275-gallon steel aboveground storage tank (AST) and seven (7) approximate 5-gallon steel containers potentially used for gasoline, grease, and/or oil were observed within the garage, the storage shed, on the ground adjacent to the storage shed and in conjunction with poor housekeeping. Furthermore, partially buried and surficial debris consisting of steel, steel fence, steel and clay pipes, wood planks, plastic, glass panels, shattered glass, clay chimney flu, and/or old farm equipment were observed adjacent to the storage shed, in the northeast portion of the Subject Property, and in conjunction with poor housekeeping. The presence of the aforementioned are representative of a REC relative to the Subject Property and warrants further investigation. The City may wish to have the above mentioned removed from the Subject Property and properly disposed and/or recycled and, upon removal, assess soil and groundwater in the vicinity of the above mentioned.
2. At the time of MSG's site reconnaissance, one (1) 55-gallon steel drum was observed in the basement of the house. The contents of this drum are unknown; therefore, has the potential to contain hazardous substances and/or petroleum products that could represent a material threat to the public or the environment and is representative of a REC relative to the Subject Property that warrants further investigation. The City may wish to remove from the Subject Property, properly dispose, and/or recycle this drum.
3. At the time of MSG's site reconnaissance, stained concrete was observed adjacent to the northwest corner of the garage of the house. In addition, upon investigation of the stained concrete, a petroleum-like odor was noted. The presence of the stained concrete and associated petroleum-like odor is representative of a REC relative to the Subject Property and warrants further investigation. The City may wish to assess soil and groundwater in the vicinity of the stained concrete.
4. A potential vent pipe was observed in the southeast corner of the Subject Property at the time of MSG's site reconnaissance. This potential vent pipe may be associated with an underground storage tank (UST) conceivably associated with the former buildings located in this area. The presence of this potential vent pipe is representative of a REC relative to the Subject Property and warrants further investigation. The City may wish to have a GPR investigation or exploratory excavation completed to determine if this is a vent pipe associated with a UST.
5. Based on the age of the current building (at least 1955), former buildings (at least 1937), and suspect asbestos containing material (ACM) observed on the ground in the southeastern portion of the Subject Property; there is a potential that asbestos and/or lead-based paint (LBP) could be present; however, an ACM or LBP survey was not part of the scope of work for this Phase I ESA.

MSG has performed a Phase I ESA in general conformance with the scope and limitations of ASTM E 1527-05 on the Subject Property. Any exceptions to, or deletions from, this practice are described in Appendix B of this report.

9.0 QUALIFICATIONS AND ENVIRONMENTAL PROFESSIONAL STATEMENT

We declare that, to the best of our knowledge and belief, we meet the definition of Environmental Professional as defined in 312.10 of 40 CFR 312 and we have the specific qualifications based on education, training and experience to assess a property of the nature, history and setting of the Subject Property. We have developed and performed all appropriate inquiries in conformance with the standards and practices set forth in 40 CFR Part 312.

A signatory page at the front of this report lists the MSG personnel primarily responsible for the completion of this report. The Phase I ESA site reconnaissance was performed by Mr. Ryan E. Montri. This Phase I ESA was written by Mr. Montri. Mr. Walter J. Bolt, CPG, reviewed and approved the Phase I ESA report. Mr. Montri has over 10 years of experience and Mr. Bolt has over 20 years of experience performing Phase I ESAs. All work associated with the research and development of this report was performed by qualified personnel and was performed in general accordance with ASTM E 1527-05 and EPA's standards for AAI described in *40 CFR Part 312*.

Figures



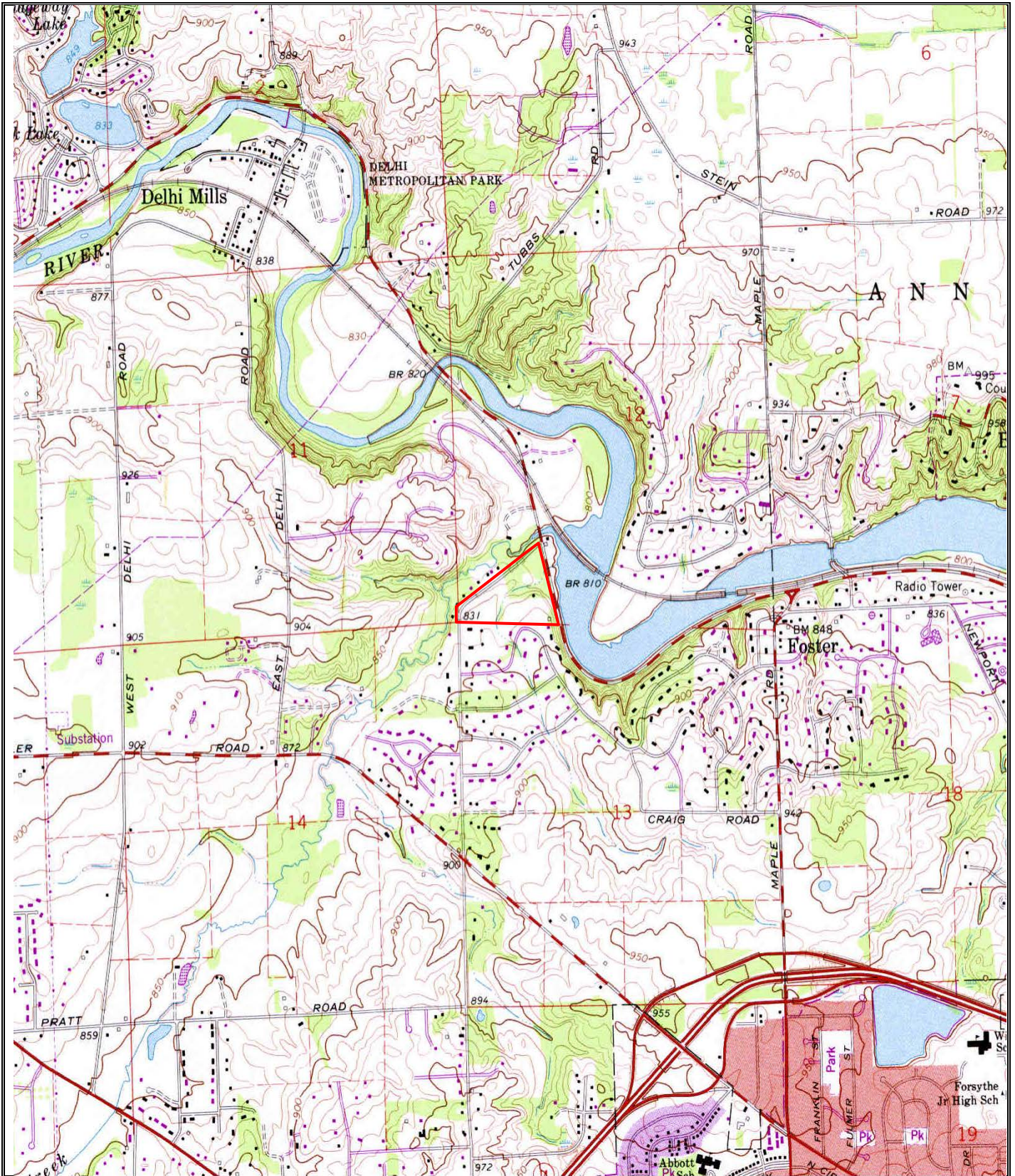

Figure 2: Site Schematic
 Parcel ID: H-08-12-300-027
 3013 West Huron River Drive
 Ann Arbor, Washtenaw County,
 Michigan

Notes: Map adapted from USGS,
 Ann Arbor West, Michigan
 Quadrangle 7.5 Minute series dated
 1983

— Approx. Subject Property Boundary
 Scale: Not to scale



2365 Haggerty Road South
 Canton, Michigan 48188
 Tel: 734.397.3100
 Fax: 734.397.3131
 www.MannikSmithGroup.com

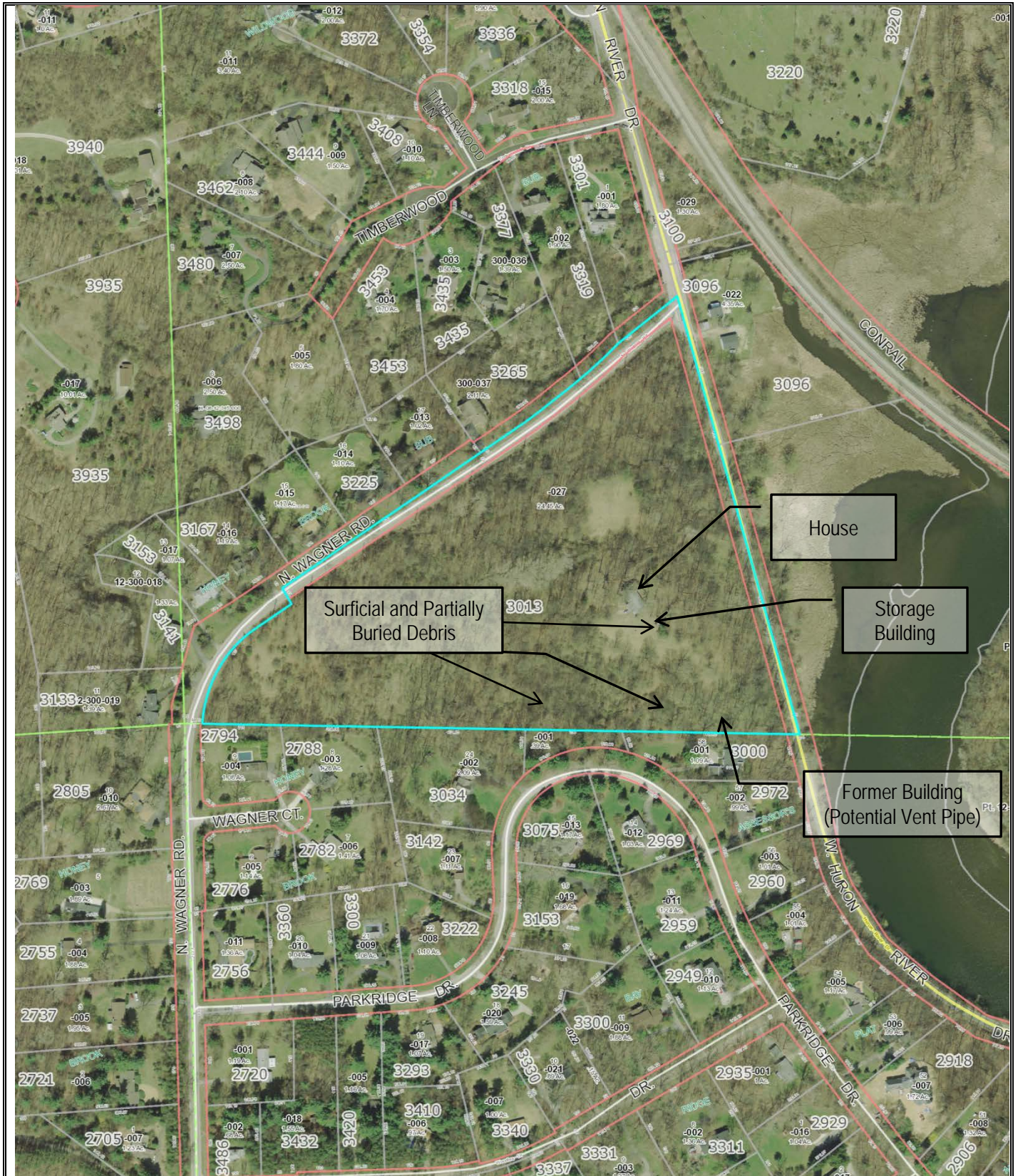

Surficial and Partially Buried Debris

House

Storage Building

Former Building (Potential Vent Pipe)



2365 Haggerty Road South
Canton, Michigan 48188
Tel: 734.397.3100
Fax: 734.397.3131
www.MannikSmithGroup.com

Figure 2: Site Schematic
Parcel ID: H-08-12-300-027
3013 West Huron River Drive
Ann Arbor, Washtenaw County,
Michigan

Notes: Map adapted from
Washtenaw County GIS
dated 2012

— Approx. Subject Property Boundary
Scale: Not to scale



APPENDIX A

SITE RECONNAISSANCE PHOTOGRAPHS





Facing east from the east-central portion of the Subject Property viewing the east adjacent property. West Huron River Drive is viewed in the foreground.



Facing west from the east-central portion of the Subject Property viewing the Subject Property.



Facing south from the east-central portion of the Subject Property viewing the south adjacent property. West Huron River Drive is viewed in the foreground.



Facing north from the east-central portion of the Subject Property viewing the north adjacent property. West Huron River Drive is viewed in the foreground.



Facing east viewing a house located in the west-central portion of the Subject Property.



Viewing stained concrete located adjacent to the house garage door.



Facing east viewing an exterior storage area located adjacent to the house.



Facing north viewing an approximate 100 gallon propane AST located adjacent to the house.



Viewing the interior of the house.



Viewing a 55-gallon drum located in the basement of the house.



Viewing an approximate 275-gallon AST located in the garage of the house.



Viewing stained concrete located adjacent to the previously mentioned 275-gallon AST.



Facing east from the east side of the house viewing a single pole-mounted transformer.



Viewing the non-PCB containing label located on the previously mentioned pole-mounted transformer.



Facing southeast viewing an approximate 100-gallon propane AST and surficial debris consisting of wood, steel, plastic, and glass that was located near a storage shed, south of the house.



Facing northeast viewing surficial debris consisting of wood, steel, plastic, and glass that was located near a storage shed, south of the house.



Viewing three (3) 5-gallon gasoline cans located near a storage shed, south of the house.



Facing southeast viewing surficial debris consisting of wood, steel, plastic, and glass that was located near a storage shed, south of the house.



Facing east viewing the storage shed located south of the house.



Viewing the interior of the storage shed.



Facing east from the southeast corner of the Subject Property viewing the west adjacent property. The Huron River is viewed in the background.



Facing west from the southeast corner of the Subject Property viewing the Subject Property.



Facing south from the southeast corner of the Subject Property viewing the south adjacent property.



Facing north from the southeast corner of the Subject Property viewing the Subject Property.



Facing north from the southeast corner of the Subject Property viewing a potential vent pipe.



Viewing the remnants of a building foundation and a washing machine located in the southeast corner of the Subject Property, adjacent to the aforementioned potential vent pipe.



Facing west from the southeastern portion of the Subject Property viewing surficial debris consisting of window panes, glass and steel.



Facing south from the southeastern portion of the Subject Property viewing surficial debris consisting of glass.



Facing west from the southeastern portion of the Subject Property viewing surficial debris consisting of window panes, glass and steel.



Facing north from the southeastern portion of the Subject Property viewing a stockpile of steel.



Viewing glass that had been placed into a trash can located in the northeastern portion of the Subject Property.



Facing south viewing the glass filled trash cans and surficial debris consisting of a steel pile and glass.



Facing west viewing disturbed land with surficial debris consisting of glass located in the northeastern portion of the Subject Property. A trash can is observed in the background.



Facing north from the southeastern portion of the Subject Property viewing surficial debris consisting of clay pipes. The house is observed in the background.



Facing southwest viewing surficial debris consisting of steel and the aforementioned clay pipes



Facing east from the south-central portion of the Subject Property viewing the Subject Property.



Facing east from the east-central portion of the Subject Property viewing the Subject Property and a pile of steel fence.



Facing east from the east-central portion of the Subject Property viewing east adjacent property and old farm equipment.



Facing west from the south-central portion of the Subject Property viewing the Subject Property.



Facing south viewing the aforementioned pile of steel fence and farm equipment.

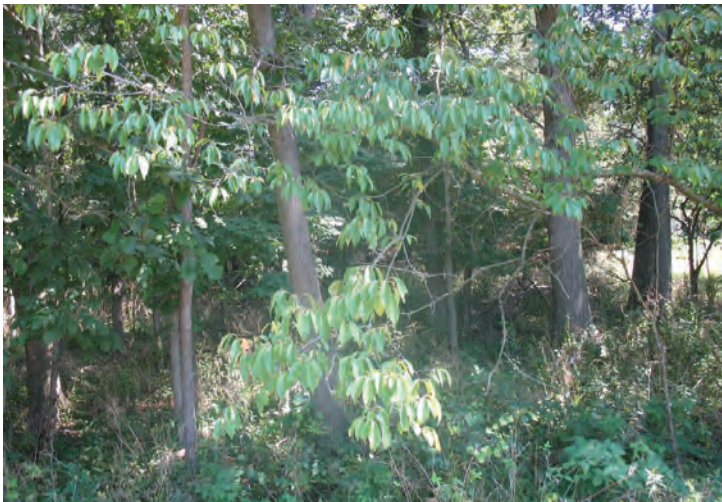

Facing east from the southwest portion of the Subject Property viewing the Subject Property.



Facing west from the southwest portion of the Subject Property viewing the west adjacent property. North Wagner Road is observed in the foreground.



Facing south from the southwest portion of the Subject Property viewing the south adjacent property. North Wagner Road is observed in the foreground.



Facing north from the southwest portion of the Subject Property viewing the north adjacent property. North Wagner Road is observed in the foreground.



Facing east from the northeast portion of the Subject Property viewing the east adjacent property. West Huron River Drive is observed in the foreground.



Facing west from the northeast portion of the Subject Property viewing the Subject Property.



Facing south from the northeast portion of the Subject Property viewing the south adjacent property. West Huron River Drive is observed in the foreground.



Facing north from the northeast portion of the Subject Property viewing the north adjacent property. West Huron River Drive is observed in the foreground and the intersection of West Huron River Drive and North Wagner Road is observed in the background.

APPENDIX B
PHASE I ESA LIMITATIONS



Significant Assumptions and Reliance on Available Information

In preparing this report, MSG has relied on information contained in the files of federal, state, and local government agencies and files available to MSG at the time of completion of this Phase I ESA. Although there may have been some degree of overlap in the information provided by these sources, MSG did not attempt to independently verify the accuracy or completeness of all information reviewed or received during the course of this assessment.

Limitations and Exceptions of Assessment

The evaluations and opinions presented in this report were completed by the Mannik & Smith Group (MSG), Inc. in general accordance with the methodologies and protocols recommended by the American Society for Testing and Materials (ASTM) in their document E 1527-05, titled: "*Standard Practice For Environmental Site Assessments: Phase I Environmental Site Assessment Process*". In addition, MSG acts in accordance with Environmental Protection Agency's (EPA) final rule identifying federal standards and processes for conducting All Appropriate Inquiry (AAI) codified in Federal Regulation - *40 Code of Federal Regulations (CFR) Part 312- Standards and Practices for All Appropriate Inquiry*. This Phase I ESA report has been prepared to assist our Client with making a reasonable assessment of potential environmental concerns associated with a property and is intended to reduce, but not necessarily eliminate, uncertainty regarding the potential for RECs to exist. The results of this Phase I ESA should not and cannot be construed as a certification as to the presence or absence of RECs at a property, but rather, as a diligent and prudent review of available information within an established work scope, timeframe and budget.

During the course of this property-specific assessment, various documents, data and information published and obtained from private organizations, as well as municipal, state and federal agencies have been relied upon. No independent verification or confirmation with regard to the accuracy of these documents, data and information has been made, and MSG neither warrants nor guarantees the accuracy or completeness of the information provided by these outside sources.

Undocumented, unauthorized releases of hazardous materials or petroleum products, the remains of which are not readily identifiable by visual inspection, are very difficult and often impossible to detect within the scope of the investigation.

This Phase I ESA report is provided for the exclusive use of our Client, as named within the attached report. This Client has the right to reproduce this Phase I ESA report, in whole or in part, but no other party may rely upon the contents of this report without the expressed written consent of MSG. The reliance of any and all persons, parties, entities or organizations is subject to MSG's Standard Terms and Conditions, unless otherwise specifically agreed to in writing. A copy of MSG's Standard Terms and Conditions can be obtained by contacting MSG.

The findings of this report are valid as of the date indicated. Changes in the Subject Property's condition can occur with the passage of time, whether due to natural processes or the works of man on the site or adjacent properties. Changes in state of the art technologies and/or applicable laws may occur. Due to such changes, the findings of this report may be invalidated wholly or in part by changes beyond the control of MSG.

APPENDIX C

LEGAL DESCRIPTION AND LOCAL MUNICIPAL/COUNTY/STATE DOCUMENTS



The Mannik & Smith Group, Inc.
2365 Haggerty Road South
Canton, Michigan 48188

Property Inspection Field Form

The following information should be completed during site reconnaissance of the subject property.

Bold indicates entry by MSG field representative

Project Number:	ANNA0026
Technical Firm assigned to Project:	The Mannik & Smith Group, Inc. (MSG) 2365 Haggerty Road South Canton, Michigan 48188
MSG Phone Number:	Office(734) 397-3100 Fax (734) 397-3131
MSG Representative: Title:	Ryan Montri Senior Geologist
Site Reconnaissance should be completed by:	<u>September 10, 2013</u>
Property Contact (Name, Telephone)	The City agreed to give MSG access to City owned properties as required to perform the necessary Services under this agreement.
Name and Location of property (Address, City, State):	3013 W. Huron River Drive Parcel ID: H-08-12-300-027 Ann Arbor, Washtenaw County, Michigan
Site Description (Current Usage):	<u>Vacant Woodland</u>
Protocols Required (circled protocols only)	

The Mannik & Smith Group, Inc. Coordinator

I have called the MSG representative listed above and verbally confirmed this assignment with him / her. This confirmation has been faxed to the MSG representative.

Ryan Montri

The Mannik & Smith Group, Inc., Print Name

Signature

Date **9/10/13**

Completed By: **REM**

Date: **September 10, 2013**

Reviewed By: _____ Date _____

Project Number: **ANNA0026**

Subject Property Name: **Brokaw Property**

The following points of emphasis have been determined to potentially impact the subject property through interviews and records review. Please pay particular attention to these areas when executing the site reconnaissance. Include all necessary information in appropriate sections of site field forms.

Surrounding Area

Property X, Address
Reason for Emphasis

North: North Wagner Rd. followed by residential and woodland followed by Timberwood Ln. followed by residential and woodland.

South: Woodland followed by Parkridge Dr. followed by residential and woodland followed by Cottontail Ln. and Robinwood Dr.

East: North Wagner Rd followed by residential and woodland.

West: West Huron River Dr. followed by the Huron River followed by vacant woodland and a railroad.

Adjacent Properties

Property X, Address
Reason for Emphasis

North: North Wagner Rd. followed by residential and woodland

South: Woodland followed by Parkridge Dr.

East: North Wagner Rd followed by residential and woodland.

West: West Huron River Dr. followed a single residential building located adjacent to and north of the intersection of North Wagner Rd. and West Huron River Dr. followed by the Huron River

Property X, Address
Reason for Emphasis

Subject Property

Item on Property / Tanks / Storage
Reason for Emphasis

See attached

Subject Property Structures

Item in Property / Storage / Knowledge of Asbestos / Lead / Radon / other
Reason for Emphasis

One (1) house of unknown size. House is vacant; however, might have squatters living there. House was in very poor condition with household trash present everywhere. A 275-gallon potential fuel oil AST was observed in the garage. This AST was observed to be in good condition with no rust or holes and no evidence of leaking/stained concrete; however, the exterior portion of the garage concrete slab was heavily stained and had a fuel oil-like odor.

Inspector Initials: REM

Date: September 10, 2013

Completed By: **REM**

Date: **September 10, 2013**

Reviewed By: _____ Date _____

Project Information

Project Number: ANNA0026		
Subject Property Name: Brokaw Property		
Subject Property Description: Vacant, woodland		
Subject Property Address: 3013 West Huron River Drive		
City: Ann Arbor	State: Michigan	Zip: 48103

Site Reconnaissance Information

Date of Site Reconnaissance: September 10, 2013	Name of person conducting site reconnaissance:
Time of Site Reconnaissance: 1400	Ryan Montri

During the inspection of the site, the inspector: (please circle one of the following)

- Was accompanied and assisted by the site manager.
- Was accompanied, but not assisted by the site manager.
- Was not accompanied by the site manager.**
- Could not find any management to assist in the inspection.
- Other _____

Name of manager: **City of Ann Arbor**

The property was inspected: (please circle one of the following)

- On foot**
- From an car
- From a truck
- From a boat
- From an airplane

Site Reconnaissance General Conditions

On the day of the site reconnaissance:

The weather was:

- Clear**
- Overcast
- Raining
- Snowing
- Icing / Sleet
- Other

The grounds were:

- Dry**
- Damp
- Wet
- Covered

If covered, the grounds were covered by:

- Water**
- Ice
- Snow
- Leaves
- Other

The general temperature range was: **70-75 °F**

General Site Structure Conditions

The building foundation type was: **One (1) vacant house of unknown size as observed during MSG's site reconnaissance and is located in the central portion of the Subject Property.**

- Slab on Grade
- Crawlspace
- Basement**
- Other:

The building structure type was:

- Brick**
- Wood Frame
- Steel Structure
- Commercial: _____

Building Ventilation is: **N/A**

- Adequate
- Inadequate**
- Describe **House is vacant and in depilated condition**

Total acreage of the property **24.45 acres**

Total square footage of building structure(s) **Unknown**

Age of building structure(s) **Unknown**

Completed By: **REM** Date: **September 10, 2013** Reviewed By: _____ Date _____

Inspector: Answer questions based on your observations. When answering questions, please circle either **Yes, No or Unknown**. If you answer **Yes**, please give any available details. If you need more space than is provided beneath the question, please enter any additional comments on an attached sheet.

1. Is the property or any adjoining property **currently** used for an industrial use? (More specifically, involved with the use, treatment, storage, disposal or generation of *hazardous substances or petroleum products*). ****Please note Current Land Uses****

				Current Land Use
Subject Property	Yes	<u>No</u>	Unknown	<u>Vacant woodland with a vacant house located in the central portion of the Subject Property.</u>
North	Yes	<u>No</u>	Unknown	<u>Huron River Drive followed by the Huron River</u>
South	Yes	<u>No</u>	Unknown	<u>Residential</u>
East	Yes	<u>No</u>	Unknown	<u>Vacant woodland, single residential house and the Huron River</u>
West	Yes	<u>No</u>	Unknown	<u>Residential</u>

2. To the best of your knowledge, has the property or any adjoining property been used for an industrial use in the **past**? (More specifically, involved with the use, treatment, storage, disposal or generation of *hazardous substances or petroleum products*). ****Please note Past Land Uses****

				Past Land Use
Subject Property	Yes	<u>No</u>	Unknown	<u>Vacant woodland and residential</u>
North	Yes	<u>No</u>	Unknown	<u>Huron River Drive followed by the Huron River</u>
South	Yes	No	<u>Unknown</u>	
East	Yes	No	<u>Unknown</u>	
West	Yes	No	<u>Unknown</u>	

3. Is the property or any adjoining property **currently** used as a gasoline station, motor repair facility (with or without supplying gas for motor vehicles), commercial printing facility, dry cleaners, photo developing laboratory, junkyard or landfill, or as a waste treatment, storage, disposal, processing or recycling facility?

Subject Property: Yes No Unknown

Gas Station Motor Repair Printers Dry Cleaners
 Junkyard Landfill Waste Facility Recycling Facility

Name: _____

Adjoining Property North: Yes No Unknown

Gas Station Motor Repair Printers Dry Cleaners
 Junkyard Landfill Waste Facility Recycling Facility

Name: _____

Adjoining Property South: Yes No Unknown

Gas Station Motor Repair Printers Dry Cleaners
 Junkyard Landfill Waste Facility Recycling Facility

Name: _____

Completed By: **REM** Date: September 10, 2013 Reviewed By: _____ Date _____

Adjoining Property East: Yes No Unknown
 Gas Station Motor Repair Printers Dry Cleaners
 Junkyard Landfill Waste Facility Recycling Facility
 Name: _____

Adjoining Property West: Yes No Unknown
 Gas Station Motor Repair Printers Dry Cleaners
 Junkyard Landfill Waste Facility Recycling Facility
 Name: _____

4. To the best of your knowledge has the property or any adjoining property been used as a gasoline station, motor repair facility, commercial printing facility, dry cleaners, photo developing laboratory, junkyard or landfill, or as a waste treatment, storage, disposal, processing, or recycling facility **in the past?**

Subject Property	Yes	<u>No</u>	Unknown
North	Yes	<u>No</u>	Unknown
South	Yes	<u>No</u>	Unknown
East	Yes	<u>No</u>	Unknown
West	Yes	<u>No</u>	Unknown

Describe: _____

5. Are there any of the following contaminants: toxic waste, acids, caustic alkalis, heavy metals, lead, asbestos, spent solvents, waste explosives or any other known contaminants that could harm the air, water, or soil and/or that could affect either the surface or sub-surface of the land.

Yes No Unknown

Describe: **Suspect ACM was observed in the NE portions of the Subject Property and potentially within the house; however, none was readily observed.**

6. Are there currently or, to the best of your knowledge, have there been previously any damaged or discarded automotive or industrial batteries, or pesticides, paints, or other chemicals in individual containers of greater than 5 gal (19 L) in volume, of 50 gal (190 L), in the aggregate (or total amount), stored on or used at the property or at the facility?

Batteries	<u>No</u>	Yes	>5 gal	>50 gal
Pesticides	<u>No</u>	Yes	>5 gal	>50 gal
Paints	<u>No</u>	Yes	>5 gal	>50 gal
Chemicals	<u>No</u>	Yes	>5 gal	>50 gal

Describe: _____

7. Are there currently, or to the best of your knowledge have there been previously, any industrial drums [typically 55 gal (208 L)] or sacks of chemicals located on the property or at the facility?

Industrial Drums	Yes	<u>No</u>	Unknown
Sacks of Chemicals	Yes	<u>No</u>	Unknown

Describe: _____

Completed By: **REM** Date: **September 10, 2013** Reviewed By: _____ Date _____

8. Has fill dirt been brought onto the property that originated from a contaminated site or from an unknown source?

Yes No Unknown

Describe:

9. On the property, does there appear to be any:

buried structures	<u>Yes</u>	No	Unk	unnatural mounds	Yes	<u>No</u>	Unk
buried debris	<u>Yes</u>	No	Unk	depressions	<u>Yes</u>	No	Unk

Describe: **Potential former house (Former foundation observed) located in the NE corner of the Subject Property. Surficial debris consisting of steel, glass, plastic, wood was observed to be partially buried and located adjacent to the storage shed.**

10. Are there currently, or to the best of your knowledge have there been previously, any pits, ponds, or lagoons located on the property in connection with waste treatment or waste disposal?

Pits	Yes	<u>No</u>	Unk	Lagoons	Yes	<u>No</u>	Unk
Ponds	Yes	<u>No</u>	Unk				

Describe: _____

11. Is there currently, or to the best of your knowledge has there been previously, any stained or discolored soil on the property?

Stained	Yes	<u>No</u>	Unk	Discolored	Yes	No	Unk
---------	-----	-----------	-----	------------	-----	----	-----

Describe: **No soils were observed to be stained; however, the concrete slab located outside and adjacent to the garage door was observed to be heavily stained and a fuel oil-like odor was noted.**

12. Are there currently or, to the best of your knowledge, have there been previously any registered or unregistered storage tanks (above or underground) located on the property?

Yes No Unknown

Describe: **275-gallon AST (potentially fuel oil) located within the garage of the house. A suspect vent pipe is located in the NE corner of the Subject Property, adjacent to the former building foundation. Potential UST associated with this vent pipe.**

13. Are there currently, or to the best of your knowledge have there been previously, any vent pipes, fill pipes, or access ways indicating a fill pipe protruding from the ground on the property or adjacent to any structure located on the property?

Vent Pipes	<u>Yes</u>	No	Unk
Fill Pipes	<u>Yes</u>	No	Unk
Access Way	Yes	<u>No</u>	Unk

Describe:

275-gallon AST (potentially fuel oil) located within the garage of the house. A suspect vent pipe is located in the NE corner of the Subject Property, adjacent to the former building foundation. Potential UST associated with this vent pipe.

Completed By: **REM**

Date: **September 10, 2013**

Reviewed By: _____ Date _____

14. Are there currently, or to the best of your knowledge have there been previously, any flooring drains, or walls located within the facility that are stained by substances other than water or are emitting foul odors?

Flooring drains	Yes	<u>No</u>	Unknown	Stained	Odors
Walls	Yes	<u>No</u>	Unknown	Stained	Odors

Describe: **No structures were observed**

15. If the property is served by a private well or non-public water system, have contaminants been identified in the well or system that exceed guidelines applicable to the water system or has the well been designated as contaminated by any government environmental/health agency?

Private Well	Yes	<u>No</u>	Unknown	Contaminants identified	Well is contaminated
Non-public	Yes	<u>No</u>	Unknown	Contaminants identified	Well is contaminated

Describe:

Note: Questions 16 through 19 are not used on field inspections.

20. Does the property discharge wastewater on or adjacent to the property other than stormwater into a sanitary sewer system? (Domestic sewage is not a CERCLA issue and the reference to wastewater does not include domestic sewage.)

Subject Property	Yes	<u>No</u>	Unknown
North	Yes	<u>No</u>	Unknown
South	Yes	<u>No</u>	Unknown
East	Yes	<u>No</u>	Unknown
West	Yes	<u>No</u>	Unknown

Describe:

Drain traps: are present are not present.

They lead to _____

The purpose of drainage pipes at the facility is _____

(Examples: Restaurant, service station oil/water separators or grease traps)

21. To the best of your knowledge, have any hazardous substances or petroleum products, unidentified waste materials, tires, automotive or industrial batteries or any other waste materials been dumped above grade, buried and/or burned on the property?

Material	Dumping Above Grade		Burning On Site		Burying On Site	
	Yes	No	Yes	<u>No</u>	Yes	<u>No</u>
Hazardous Substances	<u>Yes</u>	No	Yes	<u>No</u>	Yes	<u>No</u>
Petroleum Products	<u>Yes</u>	No	Yes	<u>No</u>	Yes	<u>No</u>
Liquid Waste Products	<u>Yes</u>	No	Yes	<u>No</u>	Yes	<u>No</u>
Solid Waste Products	<u>Yes</u>	No	Yes	<u>No</u>	<u>Yes</u>	No
Unidentified Waste Products	Yes	<u>No</u>	Yes	<u>No</u>	Yes	<u>No</u>
Tires	Yes	<u>No</u>	Yes	<u>No</u>	Yes	<u>No</u>
Batteries	Yes	<u>No</u>	Yes	<u>No</u>	Yes	<u>No</u>

Describe: **See attached**

22. Is there a transformer, capacitor, or any hydraulic equipment for which there are any records indicating the presence of PCBs? PCB's are polychlorinated biphenols are were used in cooling oils and electrical insulating materials.

Electric Transformer	No	<u>Yes</u>
Electric Capacitor	<u>No</u>	Yes

Hydraulic Elevator No Yes
Hydraulic Lift/s No Yes

Describe (Registration/Serial Number): **One (1) pole-mounted transformer was observed and located adjacent to and north of the house. This pole-mounted transformer was labeled as non-PCB containing.**

I hereby attest that the information contained in this Site Reconnaissance Form was visually and physically observed by me and is both true and accurate to the best of my knowledge.

Inspector Name: **Ryan Montri** Date: **September 10, 2013**

Washtenaw County Parcel Summary

This data is received from local cities, villages, and townships. For additional information or verification, please contact your local city, village or township assessor, the Washtenaw County Clerk/Register of Deeds at (734)222-6710 or the Washtenaw County Department of Equalization at (734)222-6662.

Information herein deemed reliable but **not** guaranteed.

Parcel Identification

Parcel Number:	H -08-12-300-027
City, Village, or Township:	TOWNSHIP OF SCIO
Parcel Status:	ACTIVE
Property Address Street Number, Name & Direction	3013 W HURON RIVER DR
Property City, State, Zip Code	ANN ARBOR MI, 48103
School District Number & Name	81010 ANN ARBOR PUBLIC SCHOOLS
Property Classification	401 RESIDENTIAL

Taxpayer Identification -- Year 2014

Taxpayer Name 1:	BROKAW, JOSEPH D (2014)
Taxpayer Name 2:	
Taxpayer Mailing Address:	4721 BROQUET DR
Taxpayer City, State, Zip Code:	NORTHVILLE, MI, 48167

Assessment

Year	State Equalized Value	Taxable Value	Principal Residence Exemption %
2013	\$251,600.00	\$192,476.00	100
2012	\$249,400.00	\$187,965.00	100

Sales

Sale Date:	02/03/1988	Sale Price:	\$10,000.00
Liber-Page:	2253:0035	Last Update:	

Washtenaw County Legal Description

This data is received from local cities, villages, and townships. For additional information or verification, please contact your local city, village or township assessor, the Washtenaw County Clerk/Register of

Deeds at (734)222-6710 or the Washtenaw County Department of Equalization at (734)222-6662.

Parcel Identification

Parcel Number: H -08-12-300-027

Property Address
Street Number,
Name & Direction 3013 W HURON RIVER DR

City, Village, or
Township: TOWNSHIP OF SCIO

Legal Description: COM AT SW COR SEC OF 12, TH S 84-59-29 E 48.10 FT FOR POB, TH 407.00 FT ALG ARC OF CURVE TO RIGHT, RAD 530.31 FT, CHD N 37-34-51 E 397.08 FT, TH N 30-26-00 W 66.00 FT, TH N 57-14-00 E 850.00 FT, TH N 51-10-00 E 426.00 FT, TH S 13-34-00 E 420.00 FT, TH S 10-58-45 E 808.15 FT, TH N 84-59-29 W 1527.39 FT TO POB. PT SW 1/4 SEC 12, T2S-R5E, 24.45 AC.

Washtenaw County Sales History

This data is received from local cities, villages, and townships. For additional information or verification, please contact your local city, village or township assessor, the Washtenaw County Clerk/Register of Deeds at (734)222-6710 or the Washtenaw County Department of Equalization at (734)222-6662.

Parcel Identification

Parcel Number: H -08-12-300-027

Property Address Street
Number, Name & Direction 3013 W HURON RIVER DR

City, Village, or Township: TOWNSHIP OF SCIO

Liber-Page:	Sale Date	Instrument	Sale Price
-------------	-----------	------------	------------

2253:0035	02/03/1988	WARRANTY DEED	\$10,000.00



Online Services Home

Services

Certified
Vital Records

Register of
Deeds
Records

Property/Parcel
Lookup

Map Store

Dog License

Shopping
Cart

Customer
Accounts

**Tell Me
About...**

Convenience
Fees

Monthly
Accounts

Order
Fulfillment

Security

Help Desk

**Washtenaw County Delinquent Tax
Order Items**

The charge for Delinquent Tax Search is \$.25/year with a minimum of \$.50. This minimum applies even if there are no Delinquent Taxes. Your request is summarized below.

Parcel Number	Type	Total Price
H -08-12-300-027	Delinquent Tax Search	\$0.75
Grand Total:		\$0.75



[Home](#) | [About eWashtenaw](#) | [About Washtenaw County](#)

© 2002 Washtenaw County, MI | [Disclaimer](#) | [Privacy Policy](#)

[Return to Search Results](#)

You searched for: Book/Page is L: 2253 P: 0035 and RecordingDateID >= Wed Jan 01 00:00:00 EST 1969 and <= Mon Jun 10 00:00:00 EDT 2013 and CityVillTownID is in '9'

No results found



[Find Us](#) | [Directory](#) | [Contact Us](#)

[Home](#)

[Display Permit](#)

[Display Parcel](#)

[Help](#)

Parcel Information

The information below summarizes the parcel you selected.

Parcel	H -08-12-300-020
Address	3013 W HURON RIVER DR
Owner	BROKAW JOSEPH D
Owner Address	3013 W HURON RIVER DR ANN ARBOR MI 48103

Parcel Information	
Zoning	Scio Twp
Legal Description	*OLD SID - H 08-012-025-00 SC 12-8 BEG AT SW COR OF SEC, TH N 18 DEG 21' E 240.30 FT MAKING A NE'LY ANGLE OF 18 DEG 21' WITH THE W LINE OF SEC, TH N 57 DEG 14' E 1132.82 FT, TH N 51 DEG 10' E 203.60 FT TO THE 805 FT CONTOUR ON W'LY BANK OF HURON RIVER, TH
Census Tract	

Projects/Permits Associated with this Parcel Record		
Case Number:	Description:	Status:

What would you like to do next?

[Back to Search](#)

[Top of Page](#)

- A **parcel** is a plot of land that is usually a subdivision of a larger area.
- To go back to a previous page, click the Back button on your browser.
- To switch to a different page, click the navigation buttons at the top of this page.
- For help with this page, contact Washtenaw County Building Services and Environmental Health at 734-222-3900 or [e-mail us](mailto:help@washtenaw.org).



[eWashtenaw Home](#) | [Building Inspection Home](#) | [Environmental Health Home](#)

© 2004 Washtenaw County, MI

[Accessibility](#) | [Disclaimer](#) | [Security](#) | [Privacy Policy](#)

Ryan Montri - FOIA Request

From: Ryan Montri
To: Lucas, Jim (DEQ)
Date: 9/6/2013 2:52 PM
Subject: FOIA Request
Attachments: Ryan Montri.vcf

The Mannik and Smith Group, Inc. (MSG) has been retained to perform a Phase I Environmental Site Assessment (ESA) for the parcel identification H-08-12-300-027, which is approximately 24 acres and addressed as follows:

**3013 West Huron River Drive
Ann Arbor, Washtenaw County, Michigan**

To aid in the completion of the Phase I ESA, MSG is requesting any information available such as files pertaining to underground storage tanks (USTs), above ground storage tanks (ASTs), hazardous substances or petroleum products that would indicate an existing or past release associated with the aforementioned address, or other environmental related issues associated with the aforementioned address.

If there are any questions please contact the undersigned at, 734-397-3100.

Thank you,

*Ryan E. Montri, Senior Geologist
The Mannik & Smith Group, Inc.
2365 Haggerty Road South
Canton, MI 48188
Phone: 734-397-3100
Fax: 734-397-3131*



Please consider the environment before printing this e-mail. Reduce, Reuse, Recycle.

Ryan Montri - Response to the FOIA Request Dated 9/6/13

From: "Lucas, Jim (LARA)" <LUCASJ@michigan.gov>
To: Ryan Montri <RMontri@manniksmithgroup.com>
Date: 9/9/2013 12:05 PM
Subject: Response to the FOIA Request Dated 9/6/13

Ryan Montri: In response to your September 6, 2013 Freedom of Information Act (FOIA), MCL 15.231 et seq., request I have researched 3013 West Huron River Drive, Ann Arbor, Washtenaw County, Michigan in the Storage Tank Database. I did not locate any evidence of Registered Storage Tanks at either of these addresses. Consequently, your request is denied. Pursuant to MCL 15.235, Section 5 (4)(b) of the Michigan FOIA, I certify that to the best of my knowledge, information, and belief the records requested do not exist within this Department under the name given by you, or other reasonably known names.

Effective December 2, 2012, the Aboveground & Underground Storage Tank Regulatory programs were transferred from the DEQ to the Department of Licensing and Regulatory Affairs (DLARA). The Leaking Underground Storage Tank cleanup program remains in the DEQ.

For all FOIA requests related to the Leaking Underground Storage Tank programs and Remediation, you may wish to submit your request directly to DEQFOIA@michigan.gov.

If you have any questions please feel free to contact me at lucasj@michigan.gov or (517) 335-7279.

Per MCL 15.240 of the Michigan FOIA, you may submit an appeal regarding the denial of any portion of your FOIA request to Mr. Steve Arwood, Director, Michigan Department of Licensing and Regulatory Affairs, Attention, Michael Zimmer, Chief Deputy Director, P.O. Box 30004, Lansing, MI 48909. Your appeal must include the work "appeal" and identify the reasons for reversal of any disclosure denial; or (2) you may seek judicial review in circuit court within 180 days after the Department's final determination. If you prevail in court action, the court may award you reasonable attorney fees, costs, and disbursements, If the court finds the Department's actions to be arbitrary and capricious, the court shall award you, in addition to any actual or compensatory damages, punitive damages in the amount of \$500.00. Jim Lucas.



FACSIMILE

To:	<u>FOIA Officer</u> <u>Ann Arbor Fire Department</u>	From:	<u>Ryan Montri</u>
Fax:	<u>(734) 994-8814</u>	Date:	<u>September 6, 2013</u>
Phone:	<u>(734) 794-6961</u>	Pages:	<u>1</u>
Re:	<u>FOIA Request</u>	Project #:	<u>ANNA0026</u>

The attached items are transmitted as checked below:

- | | | |
|--|---|--|
| <input type="checkbox"/> For review | <input type="checkbox"/> Please comment | <input type="checkbox"/> Urgent |
| <input checked="" type="checkbox"/> Please Reply | <input type="checkbox"/> As requested | <input type="checkbox"/> Approved as noted |
| <input checked="" type="checkbox"/> Please Recycle | <input type="checkbox"/> Other: _____ | |

Remarks:

The Mannik and Smith Group, Inc. (MSG) has been retained to perform a Phase I Environmental Site Assessment (ESA) for the parcel identification H-08-12-300-027, which is approximately 24 acres and addressed as follows:

**3013 West Huron River Drive
Ann Arbor, Washtenaw County, Michigan**

To aid in the completion of the Phase I ESA, MSG is requesting any information available such as files pertaining to underground storage tanks (USTs), above ground storage tanks (ASTs), hazardous substances or petroleum products that would indicate an existing or past release associated with the aforementioned address, or other environmental related issues associated with the aforementioned address.

If there are any questions please contact the undersigned at, 734-397-3100.

Thank you,

Ryan E. Montri
Senior Environmental Scientist

Copies To: ANNA0026

Signed: _____
Printed: Ryan E Montri
Senior Environmental Scientist

(If there are any problems in transmission or I have sent you something in error, please advise).

Confidentiality Statement:

The information contained in this facsimile is intended for the personal and confidential use of the above-named person(s). If the bearer/reader of this message is not said person (or, the employee responsible for delivering facsimiles) then you are notified of erroneous reception of this facsimile and any review, copying, or distribution of this facsimile is prohibited.

Ryan Montri - FOIA REQUEST

From: Ryan Montri
To: DEQ FOIA
Date: 9/6/2013 3:10 PM
Subject: FOIA REQUEST
Attachments: Ryan Montri.vcf

The Mannik and Smith Group, Inc. (MSG) has been retained to perform a Phase I Environmental Site Assessment (ESA) for the parcel identification H-08-12-300-027, which is approximately 24 acres and addressed as follows:

**3013 West Huron River Drive
Ann Arbor, Washtenaw County, Michigan**

To aid in the completion of the Phase I ESA, MSG is requesting any information available such as files pertaining to hazardous substances or petroleum products that would indicate an existing or past release or other environmental related issues associated with the aforementioned address.

If there are any questions please contact the undersigned at, 734-397-3100.

Thank you,

*Ryan E. Montri, Senior Geologist
The Mannik & Smith Group, Inc.
2365 Haggerty Road South
Canton, MI 48188
Phone: 734-397-3100
Fax: 734-397-3131*



Please consider the environment before printing this e-mail. Reduce, Reuse, Recycle.

Ryan Montri - Request for Disclosure of Official Files

From: DEQFOIA <DEQFOIA@michigan.gov>
To: "Ryan Montri (RMontri@manniksmithgroup.com)" <RMontri@manniksmithgroup.com>
Date: 9/16/2013 2:45 PM
Subject: Request for Disclosure of Official Files

Mr. Ryan Montri
The Mannik & Smith Group, Inc.
2365 Haggerty Road South
Canton, MI 48188

Dear Mr. Montri:

SUBJECT: Request for Disclosure of Official Files – Remediation and Redevelopment Division

This notice is issued in response to your request for information under the Freedom of Information Act, 1976 PA 442, as amended (FOIA), received on September 9, 2013. You have requested information that you describe as "3013 West Huron River Drive, Ann Arbor" (FOIA 5528-13).

The purpose of the FOIA is to provide the public with access to existing, nonexempt public records of public bodies. Your request to examine or receive a copy of the documents described above is denied.

To the best of this public body's knowledge, information, and belief, the public record does not exist under the name given by the requester, or by another name reasonably known to the public body.

Under section 10 of the FOIA, you may do either of the following:

- 1) Appeal this decision in writing to the Director of the Department of Environmental Quality, P.O. Box 30473, Lansing, Michigan 48909-7973. The writing must specifically state the word "appeal," and must identify the reason or reasons you believe the denial should be reversed. The head of the department, or his designee, must respond to your appeal within 10 days after its receipt. Under unusual circumstances, the time for response to your appeal may be extended by 10 business days.
- 2) File an action in circuit court within 180 days after the date of the final determination to deny the request. If you prevail in such an action, the court is to award reasonable attorney fees, costs, and disbursements. Further, if the court finds the denial to be arbitrary and capricious, you may receive punitive damages in the amount of \$500.00.

Susan Vorce, FOIA Coordinator
Office of Environmental Assistance
Department of Environmental Quality
800-662-9278
deqfoia@michigan.gov

The DEQ strives to continually improve its customer service to FOIA requesters. To provide input for improvements to the FOIA process, please complete this survey: <https://www.surveymonkey.com/s/foiaprocess>

Ryan Montri - Request for Disclosure of Official Files

From: DEQFOIA <DEQFOIA@michigan.gov>
To: "Ryan Montri (RMontri@manniksmithgroup.com)" <RMontri@manniksmithgroup.com>
Date: 9/17/2013 8:13 AM
Subject: Request for Disclosure of Official Files

Mr. Ryan Montri
The Mannik & Smith Group, Inc.
2365 Haggerty Road South
Canton, MI 48188

Dear Mr. Montri:

SUBJECT: Request for Disclosure of Official Files – Resource Management Division and Water Resources Division

This notice is issued in response to your request for information under the Freedom of Information Act, 1976 PA 442, as amended (FOIA), received on September 9, 2013. You have requested the following information: "3013 West Huron River Drive, Ann Arbor" (FOIA 5528-13).

The purpose of the FOIA is to provide the public with access to existing, nonexempt public records of public bodies. Your request to examine or receive a copy of the documents described above is denied.

To the best of this public body's knowledge, information, and belief, the public record does not exist under the name given by the requester, or by another name reasonably known to the public body.

Under section 10 of the FOIA, you may do either of the following:

- 1) Appeal this decision in writing to the Director of the Department of Environmental Quality, P.O. Box 30473, Lansing, Michigan 48909-7973. The writing must specifically state the word "appeal," and must identify the reason or reasons you believe the denial should be reversed. The head of the department, or his designee, must respond to your appeal within 10 days after its receipt. Under unusual circumstances, the time for response to your appeal may be extended by 10 business days.
- 2) File an action in circuit court within 180 days after the date of the final determination to deny the request. If you prevail in such an action, the court is to award reasonable attorney fees, costs, and disbursements. Further, if the court finds the denial to be arbitrary and capricious, you may receive punitive damages in the amount of \$500.00.

Susan Vorce, FOIA Coordinator
Office of Environmental Assistance
Department of Environmental Quality
800-662-9278
deqfoia@michigan.gov

The DEQ strives to continually improve its customer service to FOIA requesters. To provide input for improvements to the FOIA process, please complete this survey: <https://www.surveymonkey.com/s/foiaprocess>

Ryan Montri - Request for Disclosure of Official Files

From: DEQFOIA <DEQFOIA@michigan.gov>
To: "Ryan Montri (RMontri@manniksmithgroup.com)" <RMontri@manniksmithgroup.com>
Date: 9/13/2013 9:13 AM
Subject: Request for Disclosure of Official Files

Mr. Ryan Montri
The Mannik & Smith Group, Inc.
2365 Haggerty Road South
Canton, MI 48188

Dear Mr. Montri:

SUBJECT: Request for Disclosure of Official Files – Air Quality Division

This notice is issued in response to your request for information under the Freedom of Information Act, 1976 PA 442, as amended (FOIA), received on September 9, 2013. You have requested information that you describe as "3013 West Huron River Drive, Ann Arbor" (FOIA 5528-13).

The purpose of the FOIA is to provide the public with access to existing, nonexempt public records of public bodies. Your request to examine or receive a copy of the documents described above is denied.

To the best of this public body's knowledge, information, and belief, the public record does not exist under the name given by the requester, or by another name reasonably known to the public body.

Under section 10 of the FOIA, you may do either of the following:

- 1) Appeal this decision in writing to the Director of the Department of Environmental Quality, P.O. Box 30473, Lansing, Michigan 48909-7973. The writing must specifically state the word "appeal," and must identify the reason or reasons you believe the denial should be reversed. The head of the department, or his designee, must respond to your appeal within 10 days after its receipt. Under unusual circumstances, the time for response to your appeal may be extended by 10 business days.
- 2) File an action in circuit court within 180 days after the date of the final determination to deny the request. If you prevail in such an action, the court is to award reasonable attorney fees, costs, and disbursements. Further, if the court finds the denial to be arbitrary and capricious, you may receive punitive damages in the amount of \$500.00.

Susan Vorce, FOIA Coordinator
Office of Environmental Assistance
Department of Environmental Quality
800-662-9278
deqfoia@michigan.gov

The DEQ strives to continually improve its customer service to FOIA requestors. To provide input for improvements to the FOIA process, please complete this survey: <https://www.surveymonkey.com/s/foiaprocess>

Ryan Montri - Request for Disclosure of Official Files

From: DEQFOIA <DEQFOIA@michigan.gov>
To: "Ryan Montri (RMontri@manniksmithgroup.com)" <RMontri@manniksmithgroup.com>
Date: 9/9/2013 8:19 AM
Subject: Request for Disclosure of Official Files

Mr. Ryan Montri
The Mannik & Smith Group, Inc.
2365 Haggerty Road South
Canton, MI 48188

Dear Mr. Montri:

SUBJECT: Request for Disclosure of Official Files

This notice is issued in response to your request for information under the Freedom of Information Act, 1976 PA 442, as amended (FOIA), received on September 9, 2013. You have requested information that you describe as "3013 West Huron River Drive, Ann Arbor."

Please refer to the following tracking code if you have any questions: **FOIA 5528-13.**

Your request will be forwarded to the following divisions: AQD, RD, RMD, WRD*

You will be contacted by the division(s) on or before: 9/16/2013

Susan Vorce, FOIA Coordinator
Office of Environmental Assistance
Department of Environmental Quality
800-662-9278
deqfoia@michigan.gov

***Abbreviations**

AQD – Air Quality Division
RD - Remediation and Redevelopment Division
RMD - Resource Management Group
WRD - Water Resources Division

The DEQ strives to continually improve its customer service to FOIA requestors. To provide input for improvements to the FOIA process, please complete this survey: <https://www.surveymonkey.com/s/foiaprocess>



FACSIMILE

To: FOIA Officer
Washtenaw County Health Department

From: Ryan Montri

Fax: (734) 222-3930

Date: September 6, 2013

Phone: (734) 222-3800

Pages: 1

Re: FOIA Request

Project #: ANNA0026

The attached items are transmitted as checked below:

- | | | |
|--|---|--|
| <input type="checkbox"/> For review | <input type="checkbox"/> Please comment | <input type="checkbox"/> Urgent |
| <input checked="" type="checkbox"/> Please Reply | <input type="checkbox"/> As requested | <input type="checkbox"/> Approved as noted |
| <input checked="" type="checkbox"/> Please Recycle | <input type="checkbox"/> Other: _____ | |

Remarks:

The Mannik and Smith Group, Inc. (MSG) has been retained to perform a Phase I Environmental Site Assessment (ESA) for the parcel identification H-08-12-300-027, which is approximately 24 acres and addressed as follows:

**3013 West Huron River Drive
Ann Arbor, Washtenaw County, Michigan**

To aid in the completion of the Phase I ESA, MSG is requesting any information available such as files pertaining to water well/septic tank records, hazardous substances or petroleum products that would indicate an existing or past release, or other environmental related issues associated with the aforementioned address.

If there are any questions please contact the undersigned at, 734-397-3100.

Thank you,

Ryan E. Montri
Senior Environmental Scientist

Copies To: ANNA0026

Signed: _____
Printed: Ryan E Montri
Senior Environmental Scientist

(If there are any problems in transmission or I have sent you something in error, please advise).

Confidentiality Statement:

The information contained in this facsimile is intended for the personal and confidential use of the above-named person(s). If the bearer/reader of this message is not said person (or, the employee responsible for delivering facsimiles) then you are notified of erroneous reception of this facsimile and any review, copying, or distribution of this facsimile is prohibited.

PHONE CONVERSATION RECORD

Route To:

Conversation with:

Name: Tangie Hargrove

Date: 9/16/2013

Company: Washtenaw County Environmental Health Department

Time: 0:00

Address: _____

Originator Placed Call

Originator Rec'd Call

Phone: 734-222-3800

Project No(s). _____

Subject: FOIA Request Response

Notes:

Ms. Hargrove contacted MSG on September 16, 2013 regarding MSG's FOIA request for 3013 West Huron River Drive located in Ann Arbor, Michigan. Ms. Hargrove stated that the records pertaining to the Subject Property does not exist at the Washtenaw County Environmental Health Department.

Follow up Action:

None

Tickle file: _____

Follow-up by: _____

Originator's initials: REM

APPENDIX D

EDR RADIUS MAP™ REPORT



Brokaw Property

3013 West Huron River Drive
Ann Arbor, MI 48103

Inquiry Number: 3719601.2s
September 05, 2013

The EDR Radius Map™ Report with GeoCheck®

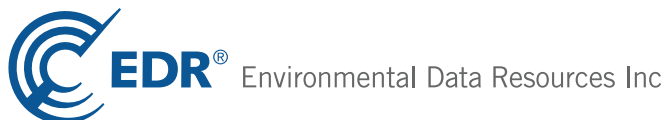

440 Wheelers Farms Road
Milford, CT 06461
Toll Free: 800.352.0050
www.edrnet.com

TABLE OF CONTENTS

<u>SECTION</u>	<u>PAGE</u>
Executive Summary	ES1
Overview Map	2
Detail Map	3
Map Findings Summary	4
Map Findings	7
Orphan Summary	8
Government Records Searched/Data Currency Tracking	GR-1
 <u>GEOCHECK ADDENDUM</u>	
Physical Setting Source Addendum	A-1
Physical Setting Source Summary	A-2
Physical Setting Source Map	A-13
Physical Setting Source Map Findings	A-14
Physical Setting Source Records Searched	A-515

Thank you for your business.
Please contact EDR at 1-800-352-0050
with any questions or comments.

Disclaimer - Copyright and Trademark Notice

This Report contains certain information obtained from a variety of public and other sources reasonably available to Environmental Data Resources, Inc. It cannot be concluded from this Report that coverage information for the target and surrounding properties does not exist from other sources. **NO WARRANTY EXPRESSED OR IMPLIED, IS MADE WHATSOEVER IN CONNECTION WITH THIS REPORT. ENVIRONMENTAL DATA RESOURCES, INC. SPECIFICALLY DISCLAIMS THE MAKING OF ANY SUCH WARRANTIES, INCLUDING WITHOUT LIMITATION, MERCHANTABILITY OR FITNESS FOR A PARTICULAR USE OR PURPOSE. ALL RISK IS ASSUMED BY THE USER. IN NO EVENT SHALL ENVIRONMENTAL DATA RESOURCES, INC. BE LIABLE TO ANYONE, WHETHER ARISING OUT OF ERRORS OR OMISSIONS, NEGLIGENCE, ACCIDENT OR ANY OTHER CAUSE, FOR ANY LOSS OF DAMAGE, INCLUDING, WITHOUT LIMITATION, SPECIAL, INCIDENTAL, CONSEQUENTIAL, OR EXEMPLARY DAMAGES. ANY LIABILITY ON THE PART OF ENVIRONMENTAL DATA RESOURCES, INC. IS STRICTLY LIMITED TO A REFUND OF THE AMOUNT PAID FOR THIS REPORT.** Purchaser accepts this Report "AS IS". Any analyses, estimates, ratings, environmental risk levels or risk codes provided in this Report are provided for illustrative purposes only, and are not intended to provide, nor should they be interpreted as providing any facts regarding, or prediction or forecast of, any environmental risk for any property. Only a Phase I Environmental Site Assessment performed by an environmental professional can provide information regarding the environmental risk for any property. Additionally, the information provided in this Report is not to be construed as legal advice.

Copyright 2013 by Environmental Data Resources, Inc. All rights reserved. Reproduction in any media or format, in whole or in part, of any report or map of Environmental Data Resources, Inc., or its affiliates, is prohibited without prior written permission.

EDR and its logos (including Sanborn and Sanborn Map) are trademarks of Environmental Data Resources, Inc. or its affiliates. All other trademarks used herein are the property of their respective owners.

EXECUTIVE SUMMARY

A search of available environmental records was conducted by Environmental Data Resources, Inc (EDR). The report was designed to assist parties seeking to meet the search requirements of EPA's Standards and Practices for All Appropriate Inquiries (40 CFR Part 312), the ASTM Standard Practice for Environmental Site Assessments (E 1527-05) or custom requirements developed for the evaluation of environmental risk associated with a parcel of real estate.

TARGET PROPERTY INFORMATION

ADDRESS

3013 WEST HURON RIVER DRIVE
ANN ARBOR, MI 48103

COORDINATES

Latitude (North): 42.3156000 - 42° 18' 56.16"
Longitude (West): 83.7969000 - 83° 47' 48.84"
Universal Transverse Mercator: Zone 17
UTM X (Meters): 269500.4
UTM Y (Meters): 4688393.0
Elevation: 821 ft. above sea level

USGS TOPOGRAPHIC MAP ASSOCIATED WITH TARGET PROPERTY

Target Property Map: 42083-C7 ANN ARBOR WEST, MI
Most Recent Revision: 1983

AERIAL PHOTOGRAPHY IN THIS REPORT

Photo Year: 2012
Source: USDA

TARGET PROPERTY SEARCH RESULTS

The target property was not listed in any of the databases searched by EDR.

DATABASES WITH NO MAPPED SITES

No mapped sites were found in EDR's search of available ("reasonably ascertainable ") government records either on the target property or within the search radius around the target property for the following databases:

STANDARD ENVIRONMENTAL RECORDS

Federal NPL site list

NPL..... National Priority List

EXECUTIVE SUMMARY

Proposed NPL..... Proposed National Priority List Sites
NPL LIENS..... Federal Superfund Liens

Federal Delisted NPL site list

Delisted NPL..... National Priority List Deletions

Federal CERCLIS list

CERCLIS..... Comprehensive Environmental Response, Compensation, and Liability Information System
FEDERAL FACILITY..... Federal Facility Site Information listing

Federal CERCLIS NFRAP site List

CERC-NFRAP..... CERCLIS No Further Remedial Action Planned

Federal RCRA CORRACTS facilities list

CORRACTS..... Corrective Action Report

Federal RCRA non-CORRACTS TSD facilities list

RCRA-TSDF..... RCRA - Treatment, Storage and Disposal

Federal RCRA generators list

RCRA-LQG..... RCRA - Large Quantity Generators
RCRA-SQG..... RCRA - Small Quantity Generators
RCRA-CESQG..... RCRA - Conditionally Exempt Small Quantity Generator

Federal institutional controls / engineering controls registries

US ENG CONTROLS..... Engineering Controls Sites List
US INST CONTROL..... Sites with Institutional Controls
LUCIS..... Land Use Control Information System

Federal ERNS list

ERNS..... Emergency Response Notification System

State- and tribal - equivalent CERCLIS

SHWS..... Contaminated Sites

State and tribal landfill and/or solid waste disposal site lists

SWF/LF..... Solid Waste Facilities Database

State and tribal leaking storage tank lists

LUST..... Leaking Underground Storage Tank Sites
INDIAN LUST..... Leaking Underground Storage Tanks on Indian Land

State and tribal registered storage tank lists

UST..... Underground Storage Tank Facility List

EXECUTIVE SUMMARY

AST..... Aboveground Tanks
INDIAN UST..... Underground Storage Tanks on Indian Land
FEMA UST..... Underground Storage Tank Listing

State and tribal institutional control / engineering control registries

AUL..... Engineering and Institutional Controls

State and tribal voluntary cleanup sites

INDIAN VCP..... Voluntary Cleanup Priority Listing

State and tribal Brownfields sites

BROWNFIELDS..... Brownfields and UST Site Database

ADDITIONAL ENVIRONMENTAL RECORDS

Local Brownfield lists

US BROWNFIELDS..... A Listing of Brownfields Sites

Local Lists of Landfill / Solid Waste Disposal Sites

DEBRIS REGION 9..... Torres Martinez Reservation Illegal Dump Site Locations
ODI..... Open Dump Inventory
SWRCY..... Recycling Facilities
HIST LF..... Inactive Solid Waste Facilities
INDIAN ODI..... Report on the Status of Open Dumps on Indian Lands

Local Lists of Hazardous waste / Contaminated Sites

US CDL..... Clandestine Drug Labs
DEL SHWS..... Delisted List of Contaminated Sites
CDL..... Clandestine Drug Lab Listing
US HIST CDL..... National Clandestine Laboratory Register

Local Land Records

LIENS 2..... CERCLA Lien Information
LIENS..... Lien List

Records of Emergency Release Reports

HMIRS..... Hazardous Materials Information Reporting System
SPILLS..... Pollution Emergency Alerting System

Other Ascertainable Records

RCRA NonGen / NLR..... RCRA - Non Generators
DOT OPS..... Incident and Accident Data
DOD..... Department of Defense Sites
FUDS..... Formerly Used Defense Sites
CONSENT..... Superfund (CERCLA) Consent Decrees

EXECUTIVE SUMMARY

ROD.....	Records Of Decision
UMTRA.....	Uranium Mill Tailings Sites
US MINES.....	Mines Master Index File
TRIS.....	Toxic Chemical Release Inventory System
TSCA.....	Toxic Substances Control Act
FTTS.....	FIFRA/ TSCA Tracking System - FIFRA (Federal Insecticide, Fungicide, & Rodenticide Act)/TSCA (Toxic Substances Control Act)
HIST FTTS.....	FIFRA/TSCA Tracking System Administrative Case Listing
SSTS.....	Section 7 Tracking Systems
ICIS.....	Integrated Compliance Information System
PADS.....	PCB Activity Database System
MLTS.....	Material Licensing Tracking System
RADINFO.....	Radiation Information Database
FINDS.....	Facility Index System/Facility Registry System
RAATS.....	RCRA Administrative Action Tracking System
RMP.....	Risk Management Plans
UIC.....	Underground Injection Wells Database
DRYCLEANERS.....	Drycleaning Establishments
NPDES.....	List of Active NPDES Permits
AIRS.....	Permit and Emissions Inventory Data
BEA.....	BASELINE ENVIRONMENTAL ASSESSMENT DATABASE
INDIAN RESERV.....	Indian Reservations
SCRD DRYCLEANERS.....	State Coalition for Remediation of Drycleaners Listing
US AIRS.....	Aerometric Information Retrieval System Facility Subsystem
PRP.....	Potentially Responsible Parties
LEAD SMELTERS.....	Lead Smelter Sites
WDS.....	Waste Data System
EPA WATCH LIST.....	EPA WATCH LIST
US FIN ASSUR.....	Financial Assurance Information
PCB TRANSFORMER.....	PCB Transformer Registration Database
2020 COR ACTION.....	2020 Corrective Action Program List
COAL ASH.....	Coal Ash Disposal Sites
COAL ASH DOE.....	Steam-Electric Plant Operation Data
COAL ASH EPA.....	Coal Combustion Residues Surface Impoundments List
Financial Assurance.....	Financial Assurance Information Listing

EDR HIGH RISK HISTORICAL RECORDS

EDR Exclusive Records

EDR MGP.....	EDR Proprietary Manufactured Gas Plants
EDR US Hist Auto Stat.....	EDR Exclusive Historic Gas Stations
EDR US Hist Cleaners.....	EDR Exclusive Historic Dry Cleaners

SURROUNDING SITES: SEARCH RESULTS

Surrounding sites were not identified.

Unmappable (orphan) sites are not considered in the foregoing analysis.

EXECUTIVE SUMMARY

Due to poor or inadequate address information, the following sites were not mapped. Count: 7 records.

<u>Site Name</u>	<u>Database(s)</u>
UNIV OF MICH HOSPITAL FULLER RD	SHWS
M14 ROLLOVER	CERCLIS
ST JOSEPH MERCY HEALTH SYSTEM	LUST, UST
ANN ARBOR PIPE & SUPPLY	LUST, UST
MI DEPT/NATURAL RESOURCES AND ENVI	RCRA NonGen / NLR
MI DEPT/TRANSPORTATION	RCRA NonGen / NLR, FINDS
PARCELS B & C	BEA

OVERVIEW MAP - 3719601.2s

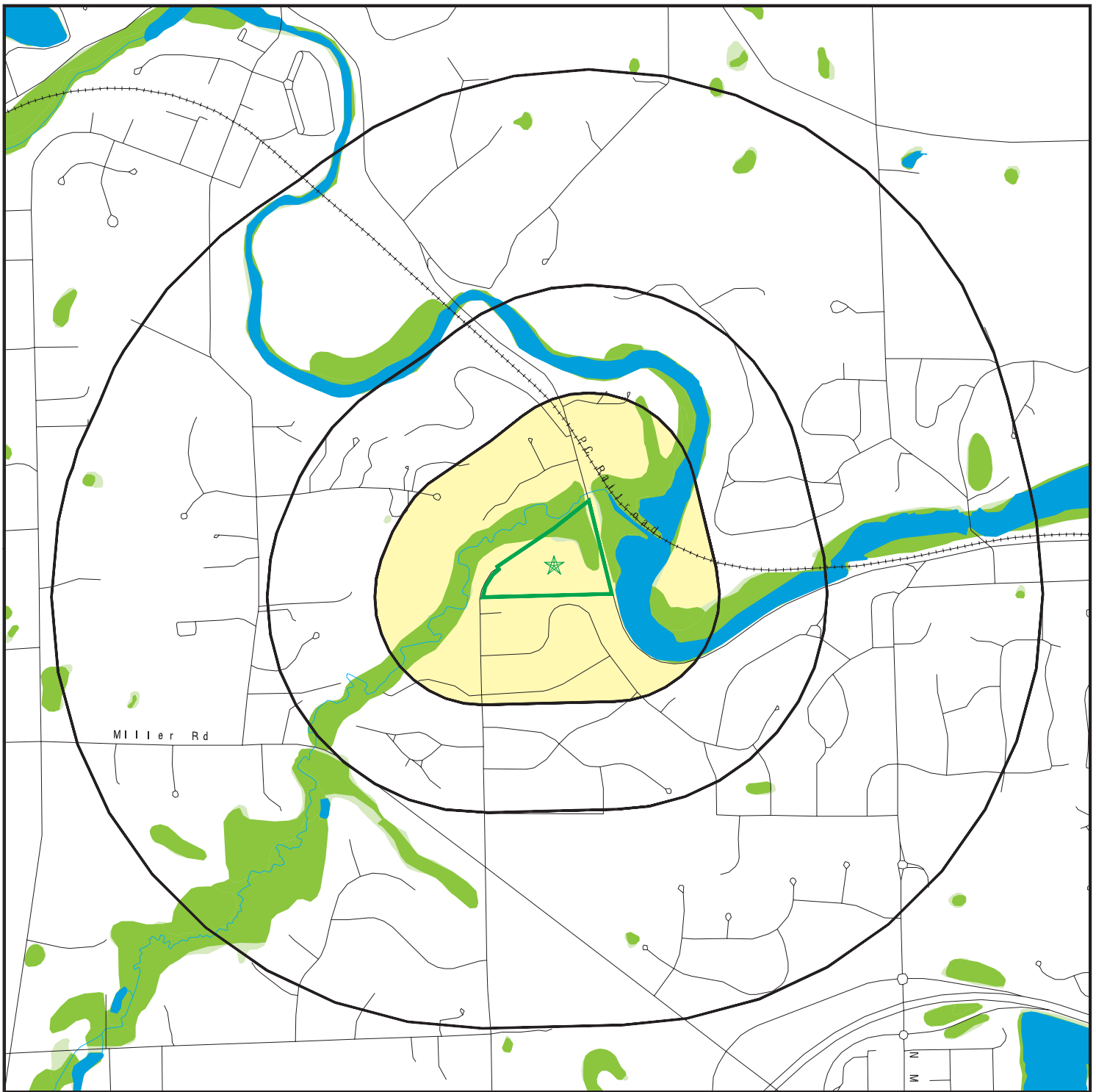

Target Property

Sites at elevations higher than or equal to the target property

Sites at elevations lower than the target property

Manufactured Gas Plants

National Priority List Sites

Dept. Defense Sites

Indian Reservations BIA

Oil & Gas pipelines from USGS

National Wetland Inventory

State Wetlands









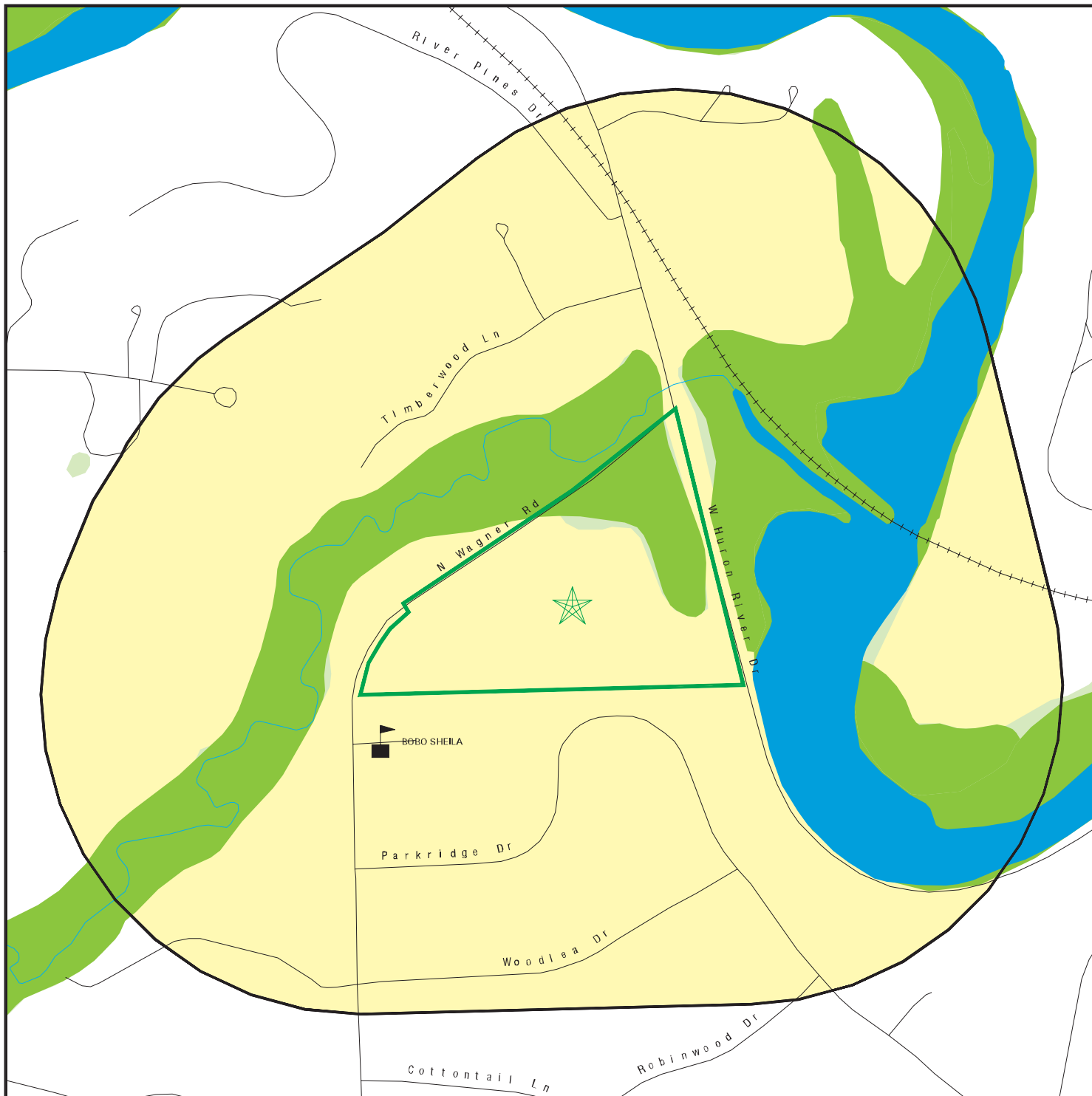

This report includes Interactive Map Layers to display and/or hide map information. The legend includes only those icons for the default map view.

SITE NAME: Brokaw Property
 ADDRESS: 3013 West Huron River Drive
 Ann Arbor MI 48103
 LAT/LONG: 42.3156 / 83.7969

CLIENT: The Mannik & Smith Group
 CONTACT: Ryan Montri
 INQUIRY #: 3719601.2s
 DATE: September 05, 2013 3:18 pm

DETAIL MAP - 3719601.2s



-  Target Property
-  Sites at elevations higher than or equal to the target property
-  Sites at elevations lower than the target property
-  Manufactured Gas Plants
-  Sensitive Receptors
-  National Priority List Sites
-  Dept. Defense Sites

-  Indian Reservations BIA
-  Oil & Gas pipelines from USGS
-  National Wetland Inventory
-  State Wetlands

This report includes Interactive Map Layers to display and/or hide map information. The legend includes only those icons for the default map view.

SITE NAME: Brokaw Property
 ADDRESS: 3013 West Huron River Drive
 Ann Arbor MI 48103
 LAT/LONG: 42.3156 / 83.7969

CLIENT: The Mannik & Smith Group
 CONTACT: Ryan Montri
 INQUIRY #: 3719601.2s
 DATE: September 05, 2013 3:19 pm

MAP FINDINGS SUMMARY

Database	Search Distance (Miles)	Target Property	< 1/8	1/8 - 1/4	1/4 - 1/2	1/2 - 1	> 1	Total Plotted
STANDARD ENVIRONMENTAL RECORDS								
<i>Federal NPL site list</i>								
NPL	1.000		0	0	0	0	NR	0
Proposed NPL	1.000		0	0	0	0	NR	0
NPL LIENS	TP		NR	NR	NR	NR	NR	0
<i>Federal Delisted NPL site list</i>								
Delisted NPL	1.000		0	0	0	0	NR	0
<i>Federal CERCLIS list</i>								
CERCLIS	0.500		0	0	0	NR	NR	0
FEDERAL FACILITY	0.500		0	0	0	NR	NR	0
<i>Federal CERCLIS NFRAP site List</i>								
CERC-NFRAP	0.500		0	0	0	NR	NR	0
<i>Federal RCRA CORRACTS facilities list</i>								
CORRACTS	1.000		0	0	0	0	NR	0
<i>Federal RCRA non-CORRACTS TSD facilities list</i>								
RCRA-TSDF	0.500		0	0	0	NR	NR	0
<i>Federal RCRA generators list</i>								
RCRA-LQG	0.250		0	0	NR	NR	NR	0
RCRA-SQG	0.250		0	0	NR	NR	NR	0
RCRA-CESQG	0.250		0	0	NR	NR	NR	0
<i>Federal institutional controls / engineering controls registries</i>								
US ENG CONTROLS	0.500		0	0	0	NR	NR	0
US INST CONTROL	0.500		0	0	0	NR	NR	0
LUCIS	0.500		0	0	0	NR	NR	0
<i>Federal ERNS list</i>								
ERNS	TP		NR	NR	NR	NR	NR	0
<i>State- and tribal - equivalent CERCLIS</i>								
SHWS	1.000		0	0	0	0	NR	0
<i>State and tribal landfill and/or solid waste disposal site lists</i>								
SWF/LF	0.500		0	0	0	NR	NR	0
<i>State and tribal leaking storage tank lists</i>								
LUST	0.500		0	0	0	NR	NR	0
INDIAN LUST	0.500		0	0	0	NR	NR	0
<i>State and tribal registered storage tank lists</i>								
UST	0.250		0	0	NR	NR	NR	0

MAP FINDINGS SUMMARY

Database	Search Distance (Miles)	Target Property	< 1/8	1/8 - 1/4	1/4 - 1/2	1/2 - 1	> 1	Total Plotted
AST	0.250		0	0	NR	NR	NR	0
INDIAN UST	0.250		0	0	NR	NR	NR	0
FEMA UST	0.250		0	0	NR	NR	NR	0
State and tribal institutional control / engineering control registries								
AUL	0.500		0	0	0	NR	NR	0
State and tribal voluntary cleanup sites								
INDIAN VCP	0.500		0	0	0	NR	NR	0
State and tribal Brownfields sites								
BROWNFIELDS	0.500		0	0	0	NR	NR	0
ADDITIONAL ENVIRONMENTAL RECORDS								
Local Brownfield lists								
US BROWNFIELDS	0.500		0	0	0	NR	NR	0
Local Lists of Landfill / Solid Waste Disposal Sites								
DEBRIS REGION 9	0.500		0	0	0	NR	NR	0
ODI	0.500		0	0	0	NR	NR	0
SWRCY	0.500		0	0	0	NR	NR	0
HIST LF	0.500		0	0	0	NR	NR	0
INDIAN ODI	0.500		0	0	0	NR	NR	0
Local Lists of Hazardous waste / Contaminated Sites								
US CDL	TP		NR	NR	NR	NR	NR	0
DEL SHWS	1.000		0	0	0	0	NR	0
CDL	TP		NR	NR	NR	NR	NR	0
US HIST CDL	TP		NR	NR	NR	NR	NR	0
Local Land Records								
LIENS 2	TP		NR	NR	NR	NR	NR	0
LIENS	TP		NR	NR	NR	NR	NR	0
Records of Emergency Release Reports								
HMIRS	TP		NR	NR	NR	NR	NR	0
SPILLS	TP		NR	NR	NR	NR	NR	0
Other Ascertainable Records								
RCRA NonGen / NLR	0.250		0	0	NR	NR	NR	0
DOT OPS	TP		NR	NR	NR	NR	NR	0
DOD	1.000		0	0	0	0	NR	0
FUDS	1.000		0	0	0	0	NR	0
CONSENT	1.000		0	0	0	0	NR	0
ROD	1.000		0	0	0	0	NR	0
UMTRA	0.500		0	0	0	NR	NR	0

MAP FINDINGS SUMMARY

Database	Search Distance (Miles)	Target Property	< 1/8	1/8 - 1/4	1/4 - 1/2	1/2 - 1	> 1	Total Plotted
US MINES	0.250		0	0	NR	NR	NR	0
TRIS	TP		NR	NR	NR	NR	NR	0
TSCA	TP		NR	NR	NR	NR	NR	0
FTTS	TP		NR	NR	NR	NR	NR	0
HIST FTTS	TP		NR	NR	NR	NR	NR	0
SSTS	TP		NR	NR	NR	NR	NR	0
ICIS	TP		NR	NR	NR	NR	NR	0
PADS	TP		NR	NR	NR	NR	NR	0
MLTS	TP		NR	NR	NR	NR	NR	0
RADINFO	TP		NR	NR	NR	NR	NR	0
FINDS	TP		NR	NR	NR	NR	NR	0
RAATS	TP		NR	NR	NR	NR	NR	0
RMP	TP		NR	NR	NR	NR	NR	0
UIC	TP		NR	NR	NR	NR	NR	0
DRYCLEANERS	0.250		0	0	NR	NR	NR	0
NPDES	TP		NR	NR	NR	NR	NR	0
AIRS	TP		NR	NR	NR	NR	NR	0
BEA	0.500		0	0	0	NR	NR	0
INDIAN RESERV	1.000		0	0	0	0	NR	0
SCRD DRYCLEANERS	0.500		0	0	0	NR	NR	0
US AIRS	TP		NR	NR	NR	NR	NR	0
PRP	TP		NR	NR	NR	NR	NR	0
LEAD SMELTERS	TP		NR	NR	NR	NR	NR	0
WDS	TP		NR	NR	NR	NR	NR	0
EPA WATCH LIST	TP		NR	NR	NR	NR	NR	0
US FIN ASSUR	TP		NR	NR	NR	NR	NR	0
PCB TRANSFORMER	TP		NR	NR	NR	NR	NR	0
2020 COR ACTION	0.250		0	0	NR	NR	NR	0
COAL ASH	0.500		0	0	0	NR	NR	0
COAL ASH DOE	TP		NR	NR	NR	NR	NR	0
COAL ASH EPA	0.500		0	0	0	NR	NR	0
Financial Assurance	TP		NR	NR	NR	NR	NR	0

EDR HIGH RISK HISTORICAL RECORDS

EDR Exclusive Records

EDR MGP	1.000		0	0	0	0	NR	0
EDR US Hist Auto Stat	0.250		0	0	NR	NR	NR	0
EDR US Hist Cleaners	0.250		0	0	NR	NR	NR	0

NOTES:

TP = Target Property

NR = Not Requested at this Search Distance

Sites may be listed in more than one database

Map ID
Direction
Distance
Elevation

MAP FINDINGS

Site

Database(s)

EDR ID Number
EPA ID Number

NO SITES FOUND

Count: 7 records.

ORPHAN SUMMARY

City	EDR ID	Site Name	Site Address	Zip	Database(s)
ANN ARBOR	S109847381	PARCELS B & C	1600TH HURON PKWY & 3200 PLYM	48105	BEA
ANN ARBOR	1007102345	MI DEPT/NATURAL RESOURCES AND ENVI	E BANK OF ARGO POND IN HURON R	48103	RCRA NonGen / NLR
ANN ARBOR	1015731350	M14 ROLLOVER	S BOUND RAMP	48103	CERCLIS
ANN ARBOR	S103595056	UNIV OF MICH HOSPITAL FULLER RD	FULLER RD	48103	SHWS
ANN ARBOR	U000266453	ST JOSEPH MERCY HEALTH SYSTEM	5301 E HURON RIVER DR	48105	LUST, UST
ANN ARBOR	U003758877	ANN ARBOR PIPE & SUPPLY	20295 STATE		LUST, UST
ANN ARBOR	1001202468	MI DEPT/TRANSPORTATION	USHY 23 UNDERANNARBORPLYMOUTH	48105	RCRA NonGen / NLR, FINDS

GOVERNMENT RECORDS SEARCHED / DATA CURRENCY TRACKING

To maintain currency of the following federal and state databases, EDR contacts the appropriate governmental agency on a monthly or quarterly basis, as required.

Number of Days to Update: Provides confirmation that EDR is reporting records that have been updated within 90 days from the date the government agency made the information available to the public.

STANDARD ENVIRONMENTAL RECORDS

Federal NPL site list

NPL: National Priority List

National Priorities List (Superfund). The NPL is a subset of CERCLIS and identifies over 1,200 sites for priority cleanup under the Superfund Program. NPL sites may encompass relatively large areas. As such, EDR provides polygon coverage for over 1,000 NPL site boundaries produced by EPA's Environmental Photographic Interpretation Center (EPIC) and regional EPA offices.

Date of Government Version: 04/26/2013	Source: EPA
Date Data Arrived at EDR: 05/09/2013	Telephone: N/A
Date Made Active in Reports: 07/10/2013	Last EDR Contact: 07/12/2013
Number of Days to Update: 62	Next Scheduled EDR Contact: 10/21/2013
	Data Release Frequency: Quarterly

NPL Site Boundaries

Sources:

EPA's Environmental Photographic Interpretation Center (EPIC)
Telephone: 202-564-7333

EPA Region 1
Telephone 617-918-1143

EPA Region 6
Telephone: 214-655-6659

EPA Region 3
Telephone 215-814-5418

EPA Region 7
Telephone: 913-551-7247

EPA Region 4
Telephone 404-562-8033

EPA Region 8
Telephone: 303-312-6774

EPA Region 5
Telephone 312-886-6686

EPA Region 9
Telephone: 415-947-4246

EPA Region 10
Telephone 206-553-8665

Proposed NPL: Proposed National Priority List Sites

A site that has been proposed for listing on the National Priorities List through the issuance of a proposed rule in the Federal Register. EPA then accepts public comments on the site, responds to the comments, and places on the NPL those sites that continue to meet the requirements for listing.

Date of Government Version: 04/26/2013	Source: EPA
Date Data Arrived at EDR: 05/09/2013	Telephone: N/A
Date Made Active in Reports: 07/10/2013	Last EDR Contact: 07/12/2013
Number of Days to Update: 62	Next Scheduled EDR Contact: 10/21/2013
	Data Release Frequency: Quarterly

NPL LIENS: Federal Superfund Liens

Federal Superfund Liens. Under the authority granted the USEPA by CERCLA of 1980, the USEPA has the authority to file liens against real property in order to recover remedial action expenditures or when the property owner received notification of potential liability. USEPA compiles a listing of filed notices of Superfund Liens.

Date of Government Version: 10/15/1991	Source: EPA
Date Data Arrived at EDR: 02/02/1994	Telephone: 202-564-4267
Date Made Active in Reports: 03/30/1994	Last EDR Contact: 08/15/2011
Number of Days to Update: 56	Next Scheduled EDR Contact: 11/28/2011
	Data Release Frequency: No Update Planned

GOVERNMENT RECORDS SEARCHED / DATA CURRENCY TRACKING

Federal Delisted NPL site list

DELISTED NPL: National Priority List Deletions

The National Oil and Hazardous Substances Pollution Contingency Plan (NCP) establishes the criteria that the EPA uses to delete sites from the NPL. In accordance with 40 CFR 300.425.(e), sites may be deleted from the NPL where no further response is appropriate.

Date of Government Version: 04/26/2013	Source: EPA
Date Data Arrived at EDR: 05/09/2013	Telephone: N/A
Date Made Active in Reports: 07/10/2013	Last EDR Contact: 07/12/2013
Number of Days to Update: 62	Next Scheduled EDR Contact: 10/21/2013
	Data Release Frequency: Quarterly

Federal CERCLIS list

CERCLIS: Comprehensive Environmental Response, Compensation, and Liability Information System

CERCLIS contains data on potentially hazardous waste sites that have been reported to the USEPA by states, municipalities, private companies and private persons, pursuant to Section 103 of the Comprehensive Environmental Response, Compensation, and Liability Act (CERCLA). CERCLIS contains sites which are either proposed to or on the National Priorities List (NPL) and sites which are in the screening and assessment phase for possible inclusion on the NPL.

Date of Government Version: 04/26/2013	Source: EPA
Date Data Arrived at EDR: 05/29/2013	Telephone: 703-412-9810
Date Made Active in Reports: 08/09/2013	Last EDR Contact: 08/30/2013
Number of Days to Update: 72	Next Scheduled EDR Contact: 12/09/2013
	Data Release Frequency: Quarterly

FEDERAL FACILITY: Federal Facility Site Information listing

A listing of National Priority List (NPL) and Base Realignment and Closure (BRAC) sites found in the Comprehensive Environmental Response, Compensation and Liability Information System (CERCLIS) Database where EPA Federal Facilities Restoration and Reuse Office is involved in cleanup activities.

Date of Government Version: 07/31/2012	Source: Environmental Protection Agency
Date Data Arrived at EDR: 10/09/2012	Telephone: 703-603-8704
Date Made Active in Reports: 12/20/2012	Last EDR Contact: 07/08/2013
Number of Days to Update: 72	Next Scheduled EDR Contact: 10/21/2013
	Data Release Frequency: Varies

Federal CERCLIS NFRAP site List

CERCLIS-NFRAP: CERCLIS No Further Remedial Action Planned

Archived sites are sites that have been removed and archived from the inventory of CERCLIS sites. Archived status indicates that, to the best of EPA's knowledge, assessment at a site has been completed and that EPA has determined no further steps will be taken to list this site on the National Priorities List (NPL), unless information indicates this decision was not appropriate or other considerations require a recommendation for listing at a later time. This decision does not necessarily mean that there is no hazard associated with a given site; it only means that, based upon available information, the location is not judged to be a potential NPL site.

Date of Government Version: 04/26/2013	Source: EPA
Date Data Arrived at EDR: 05/29/2013	Telephone: 703-412-9810
Date Made Active in Reports: 08/09/2013	Last EDR Contact: 08/30/2013
Number of Days to Update: 72	Next Scheduled EDR Contact: 12/09/2013
	Data Release Frequency: Quarterly

Federal RCRA CORRACTS facilities list

CORRACTS: Corrective Action Report

CORRACTS identifies hazardous waste handlers with RCRA corrective action activity.

GOVERNMENT RECORDS SEARCHED / DATA CURRENCY TRACKING

Date of Government Version: 02/12/2013
Date Data Arrived at EDR: 02/21/2013
Date Made Active in Reports: 02/27/2013
Number of Days to Update: 6

Source: EPA
Telephone: 800-424-9346
Last EDR Contact: 08/08/2013
Next Scheduled EDR Contact: 10/14/2013
Data Release Frequency: Quarterly

Federal RCRA non-CORRACTS TSD facilities list

RCRA-TSDF: RCRA - Treatment, Storage and Disposal

RCRAInfo is EPA's comprehensive information system, providing access to data supporting the Resource Conservation and Recovery Act (RCRA) of 1976 and the Hazardous and Solid Waste Amendments (HSWA) of 1984. The database includes selective information on sites which generate, transport, store, treat and/or dispose of hazardous waste as defined by the Resource Conservation and Recovery Act (RCRA). Transporters are individuals or entities that move hazardous waste from the generator offsite to a facility that can recycle, treat, store, or dispose of the waste. TSDFs treat, store, or dispose of the waste.

Date of Government Version: 06/18/2013
Date Data Arrived at EDR: 07/01/2013
Date Made Active in Reports: 08/09/2013
Number of Days to Update: 39

Source: Environmental Protection Agency
Telephone: 312-886-6186
Last EDR Contact: 08/08/2013
Next Scheduled EDR Contact: 10/14/2013
Data Release Frequency: Quarterly

Federal RCRA generators list

RCRA-LQG: RCRA - Large Quantity Generators

RCRAInfo is EPA's comprehensive information system, providing access to data supporting the Resource Conservation and Recovery Act (RCRA) of 1976 and the Hazardous and Solid Waste Amendments (HSWA) of 1984. The database includes selective information on sites which generate, transport, store, treat and/or dispose of hazardous waste as defined by the Resource Conservation and Recovery Act (RCRA). Large quantity generators (LQGs) generate over 1,000 kilograms (kg) of hazardous waste, or over 1 kg of acutely hazardous waste per month.

Date of Government Version: 06/18/2013
Date Data Arrived at EDR: 07/01/2013
Date Made Active in Reports: 08/09/2013
Number of Days to Update: 39

Source: Environmental Protection Agency
Telephone: 312-886-6186
Last EDR Contact: 08/08/2013
Next Scheduled EDR Contact: 10/14/2013
Data Release Frequency: Quarterly

RCRA-SQG: RCRA - Small Quantity Generators

RCRAInfo is EPA's comprehensive information system, providing access to data supporting the Resource Conservation and Recovery Act (RCRA) of 1976 and the Hazardous and Solid Waste Amendments (HSWA) of 1984. The database includes selective information on sites which generate, transport, store, treat and/or dispose of hazardous waste as defined by the Resource Conservation and Recovery Act (RCRA). Small quantity generators (SQGs) generate between 100 kg and 1,000 kg of hazardous waste per month.

Date of Government Version: 06/18/2013
Date Data Arrived at EDR: 07/01/2013
Date Made Active in Reports: 08/09/2013
Number of Days to Update: 39

Source: Environmental Protection Agency
Telephone: 312-886-6186
Last EDR Contact: 08/08/2013
Next Scheduled EDR Contact: 10/14/2013
Data Release Frequency: Quarterly

RCRA-CESQG: RCRA - Conditionally Exempt Small Quantity Generators

RCRAInfo is EPA's comprehensive information system, providing access to data supporting the Resource Conservation and Recovery Act (RCRA) of 1976 and the Hazardous and Solid Waste Amendments (HSWA) of 1984. The database includes selective information on sites which generate, transport, store, treat and/or dispose of hazardous waste as defined by the Resource Conservation and Recovery Act (RCRA). Conditionally exempt small quantity generators (CESQGs) generate less than 100 kg of hazardous waste, or less than 1 kg of acutely hazardous waste per month.

Date of Government Version: 06/18/2013
Date Data Arrived at EDR: 07/01/2013
Date Made Active in Reports: 08/09/2013
Number of Days to Update: 39

Source: Environmental Protection Agency
Telephone: 312-886-6186
Last EDR Contact: 08/08/2013
Next Scheduled EDR Contact: 10/14/2013
Data Release Frequency: Varies

GOVERNMENT RECORDS SEARCHED / DATA CURRENCY TRACKING

Federal institutional controls / engineering controls registries

US ENG CONTROLS: Engineering Controls Sites List

A listing of sites with engineering controls in place. Engineering controls include various forms of caps, building foundations, liners, and treatment methods to create pathway elimination for regulated substances to enter environmental media or effect human health.

Date of Government Version: 03/14/2013	Source: Environmental Protection Agency
Date Data Arrived at EDR: 03/29/2013	Telephone: 703-603-0695
Date Made Active in Reports: 05/10/2013	Last EDR Contact: 06/10/2013
Number of Days to Update: 42	Next Scheduled EDR Contact: 09/23/2013
	Data Release Frequency: Varies

US INST CONTROL: Sites with Institutional Controls

A listing of sites with institutional controls in place. Institutional controls include administrative measures, such as groundwater use restrictions, construction restrictions, property use restrictions, and post remediation care requirements intended to prevent exposure to contaminants remaining on site. Deed restrictions are generally required as part of the institutional controls.

Date of Government Version: 03/14/2013	Source: Environmental Protection Agency
Date Data Arrived at EDR: 03/29/2013	Telephone: 703-603-0695
Date Made Active in Reports: 05/10/2013	Last EDR Contact: 06/10/2013
Number of Days to Update: 42	Next Scheduled EDR Contact: 09/23/2013
	Data Release Frequency: Varies

LUCIS: Land Use Control Information System

LUCIS contains records of land use control information pertaining to the former Navy Base Realignment and Closure properties.

Date of Government Version: 12/09/2005	Source: Department of the Navy
Date Data Arrived at EDR: 12/11/2006	Telephone: 843-820-7326
Date Made Active in Reports: 01/11/2007	Last EDR Contact: 08/15/2013
Number of Days to Update: 31	Next Scheduled EDR Contact: 09/02/2013
	Data Release Frequency: Varies

Federal ERNS list

ERNS: Emergency Response Notification System

Emergency Response Notification System. ERNS records and stores information on reported releases of oil and hazardous substances.

Date of Government Version: 12/31/2012	Source: National Response Center, United States Coast Guard
Date Data Arrived at EDR: 01/17/2013	Telephone: 202-267-2180
Date Made Active in Reports: 02/15/2013	Last EDR Contact: 07/01/2013
Number of Days to Update: 29	Next Scheduled EDR Contact: 10/14/2013
	Data Release Frequency: Annually

State- and tribal - equivalent CERCLIS

SHWS: Contaminated Sites

State Hazardous Waste Sites. State hazardous waste site records are the states' equivalent to CERCLIS. These sites may or may not already be listed on the federal CERCLIS list. Priority sites planned for cleanup using state funds (state equivalent of Superfund) are identified along with sites where cleanup will be paid for by potentially responsible parties. Available information varies by state.

Date of Government Version: 01/28/2013	Source: Dept of Environmental Quality
Date Data Arrived at EDR: 01/30/2013	Telephone: 517-373-9541
Date Made Active in Reports: 02/28/2013	Last EDR Contact: 08/07/2013
Number of Days to Update: 29	Next Scheduled EDR Contact: 11/11/2013
	Data Release Frequency: Semi-Annually

GOVERNMENT RECORDS SEARCHED / DATA CURRENCY TRACKING

State and tribal landfill and/or solid waste disposal site lists

SWF/LF: Solid Waste Facilities Database

Solid Waste Facilities/Landfill Sites. SWF/LF type records typically contain an inventory of solid waste disposal facilities or landfills in a particular state. Depending on the state, these may be active or inactive facilities or open dumps that failed to meet RCRA Subtitle D Section 4004 criteria for solid waste landfills or disposal sites.

Date of Government Version: 07/01/2013	Source: Dept of Environmental Quality
Date Data Arrived at EDR: 07/03/2013	Telephone: 517-335-4035
Date Made Active in Reports: 08/01/2013	Last EDR Contact: 07/02/2013
Number of Days to Update: 29	Next Scheduled EDR Contact: 10/14/2013
	Data Release Frequency: Semi-Annually

State and tribal leaking storage tank lists

LUST: Leaking Underground Storage Tank Sites

Leaking Underground Storage Tank Incident Reports. LUST records contain an inventory of reported leaking underground storage tank incidents. Not all states maintain these records, and the information stored varies by state.

Date of Government Version: 05/13/2013	Source: Dept of Environmental Quality
Date Data Arrived at EDR: 05/22/2013	Telephone: 517-373-9837
Date Made Active in Reports: 06/14/2013	Last EDR Contact: 08/19/2013
Number of Days to Update: 23	Next Scheduled EDR Contact: 12/02/2013
	Data Release Frequency: Annually

INDIAN LUST R9: Leaking Underground Storage Tanks on Indian Land LUSTs on Indian land in Arizona, California, New Mexico and Nevada

Date of Government Version: 03/01/2013	Source: Environmental Protection Agency
Date Data Arrived at EDR: 03/01/2013	Telephone: 415-972-3372
Date Made Active in Reports: 04/12/2013	Last EDR Contact: 07/24/2013
Number of Days to Update: 42	Next Scheduled EDR Contact: 11/11/2013
	Data Release Frequency: Quarterly

INDIAN LUST R7: Leaking Underground Storage Tanks on Indian Land LUSTs on Indian land in Iowa, Kansas, and Nebraska

Date of Government Version: 12/31/2012	Source: EPA Region 7
Date Data Arrived at EDR: 02/28/2013	Telephone: 913-551-7003
Date Made Active in Reports: 04/12/2013	Last EDR Contact: 07/24/2013
Number of Days to Update: 43	Next Scheduled EDR Contact: 11/11/2013
	Data Release Frequency: Varies

INDIAN LUST R6: Leaking Underground Storage Tanks on Indian Land LUSTs on Indian land in New Mexico and Oklahoma.

Date of Government Version: 09/12/2011	Source: EPA Region 6
Date Data Arrived at EDR: 09/13/2011	Telephone: 214-665-6597
Date Made Active in Reports: 11/11/2011	Last EDR Contact: 07/24/2013
Number of Days to Update: 59	Next Scheduled EDR Contact: 11/11/2013
	Data Release Frequency: Varies

INDIAN LUST R10: Leaking Underground Storage Tanks on Indian Land LUSTs on Indian land in Alaska, Idaho, Oregon and Washington.

Date of Government Version: 02/05/2013	Source: EPA Region 10
Date Data Arrived at EDR: 02/06/2013	Telephone: 206-553-2857
Date Made Active in Reports: 04/12/2013	Last EDR Contact: 07/24/2013
Number of Days to Update: 65	Next Scheduled EDR Contact: 11/11/2013
	Data Release Frequency: Quarterly

GOVERNMENT RECORDS SEARCHED / DATA CURRENCY TRACKING

INDIAN LUST R8: Leaking Underground Storage Tanks on Indian Land

LUSTs on Indian land in Colorado, Montana, North Dakota, South Dakota, Utah and Wyoming.

Date of Government Version: 08/27/2012	Source: EPA Region 8
Date Data Arrived at EDR: 08/28/2012	Telephone: 303-312-6271
Date Made Active in Reports: 10/16/2012	Last EDR Contact: 07/24/2013
Number of Days to Update: 49	Next Scheduled EDR Contact: 11/11/2013
	Data Release Frequency: Quarterly

INDIAN LUST R1: Leaking Underground Storage Tanks on Indian Land

A listing of leaking underground storage tank locations on Indian Land.

Date of Government Version: 09/28/2012	Source: EPA Region 1
Date Data Arrived at EDR: 11/01/2012	Telephone: 617-918-1313
Date Made Active in Reports: 04/12/2013	Last EDR Contact: 08/02/2013
Number of Days to Update: 162	Next Scheduled EDR Contact: 11/11/2013
	Data Release Frequency: Varies

INDIAN LUST R4: Leaking Underground Storage Tanks on Indian Land

LUSTs on Indian land in Florida, Mississippi and North Carolina.

Date of Government Version: 02/06/2013	Source: EPA Region 4
Date Data Arrived at EDR: 02/08/2013	Telephone: 404-562-8677
Date Made Active in Reports: 04/12/2013	Last EDR Contact: 07/24/2013
Number of Days to Update: 63	Next Scheduled EDR Contact: 11/11/2013
	Data Release Frequency: Semi-Annually

State and tribal registered storage tank lists

UST 2: Underground Storage Tank Listing

A listing of underground storage tank site locations that have unknown owner information.

Date of Government Version: 04/25/2013	Source: Dept of Environmental Quality
Date Data Arrived at EDR: 04/25/2013	Telephone: 517-335-7211
Date Made Active in Reports: 05/09/2013	Last EDR Contact: 07/18/2013
Number of Days to Update: 14	Next Scheduled EDR Contact: 11/04/2013
	Data Release Frequency: Annually

UST: Underground Storage Tank Facility List

Registered Underground Storage Tanks. UST's are regulated under Subtitle I of the Resource Conservation and Recovery Act (RCRA) and must be registered with the state department responsible for administering the UST program. Available information varies by state program.

Date of Government Version: 05/13/2013	Source: Dept of Environmental Quality
Date Data Arrived at EDR: 05/22/2013	Telephone: 517-335-4035
Date Made Active in Reports: 06/14/2013	Last EDR Contact: 08/19/2013
Number of Days to Update: 23	Next Scheduled EDR Contact: 12/02/2013
	Data Release Frequency: Annually

AST: Aboveground Tanks

Registered Aboveground Storage Tanks.

Date of Government Version: 02/21/2013	Source: Dept of Environmental Quality
Date Data Arrived at EDR: 02/26/2013	Telephone: 517-373-8168
Date Made Active in Reports: 03/29/2013	Last EDR Contact: 08/15/2013
Number of Days to Update: 31	Next Scheduled EDR Contact: 12/02/2013
	Data Release Frequency: No Update Planned

INDIAN UST R1: Underground Storage Tanks on Indian Land

The Indian Underground Storage Tank (UST) database provides information about underground storage tanks on Indian land in EPA Region 1 (Connecticut, Maine, Massachusetts, New Hampshire, Rhode Island, Vermont and ten Tribal Nations).

GOVERNMENT RECORDS SEARCHED / DATA CURRENCY TRACKING

Date of Government Version: 09/28/2012
Date Data Arrived at EDR: 11/07/2012
Date Made Active in Reports: 04/12/2013
Number of Days to Update: 156

Source: EPA, Region 1
Telephone: 617-918-1313
Last EDR Contact: 08/02/2013
Next Scheduled EDR Contact: 11/11/2013
Data Release Frequency: Varies

INDIAN UST R4: Underground Storage Tanks on Indian Land

The Indian Underground Storage Tank (UST) database provides information about underground storage tanks on Indian land in EPA Region 4 (Alabama, Florida, Georgia, Kentucky, Mississippi, North Carolina, South Carolina, Tennessee and Tribal Nations)

Date of Government Version: 02/06/2013
Date Data Arrived at EDR: 02/08/2013
Date Made Active in Reports: 04/12/2013
Number of Days to Update: 63

Source: EPA Region 4
Telephone: 404-562-9424
Last EDR Contact: 07/24/2013
Next Scheduled EDR Contact: 11/11/2013
Data Release Frequency: Semi-Annually

INDIAN UST R5: Underground Storage Tanks on Indian Land

The Indian Underground Storage Tank (UST) database provides information about underground storage tanks on Indian land in EPA Region 5 (Michigan, Minnesota and Wisconsin and Tribal Nations).

Date of Government Version: 08/02/2012
Date Data Arrived at EDR: 08/03/2012
Date Made Active in Reports: 11/05/2012
Number of Days to Update: 94

Source: EPA Region 5
Telephone: 312-886-6136
Last EDR Contact: 07/24/2013
Next Scheduled EDR Contact: 11/11/2013
Data Release Frequency: Varies

INDIAN UST R6: Underground Storage Tanks on Indian Land

The Indian Underground Storage Tank (UST) database provides information about underground storage tanks on Indian land in EPA Region 6 (Louisiana, Arkansas, Oklahoma, New Mexico, Texas and 65 Tribes).

Date of Government Version: 05/10/2011
Date Data Arrived at EDR: 05/11/2011
Date Made Active in Reports: 06/14/2011
Number of Days to Update: 34

Source: EPA Region 6
Telephone: 214-665-7591
Last EDR Contact: 07/24/2013
Next Scheduled EDR Contact: 11/11/2013
Data Release Frequency: Semi-Annually

INDIAN UST R7: Underground Storage Tanks on Indian Land

The Indian Underground Storage Tank (UST) database provides information about underground storage tanks on Indian land in EPA Region 7 (Iowa, Kansas, Missouri, Nebraska, and 9 Tribal Nations).

Date of Government Version: 12/31/2012
Date Data Arrived at EDR: 02/28/2013
Date Made Active in Reports: 04/12/2013
Number of Days to Update: 43

Source: EPA Region 7
Telephone: 913-551-7003
Last EDR Contact: 07/24/2013
Next Scheduled EDR Contact: 11/11/2013
Data Release Frequency: Varies

INDIAN UST R8: Underground Storage Tanks on Indian Land

The Indian Underground Storage Tank (UST) database provides information about underground storage tanks on Indian land in EPA Region 8 (Colorado, Montana, North Dakota, South Dakota, Utah, Wyoming and 27 Tribal Nations).

Date of Government Version: 08/27/2012
Date Data Arrived at EDR: 08/28/2012
Date Made Active in Reports: 10/16/2012
Number of Days to Update: 49

Source: EPA Region 8
Telephone: 303-312-6137
Last EDR Contact: 07/24/2013
Next Scheduled EDR Contact: 11/11/2013
Data Release Frequency: Quarterly

INDIAN UST R10: Underground Storage Tanks on Indian Land

The Indian Underground Storage Tank (UST) database provides information about underground storage tanks on Indian land in EPA Region 10 (Alaska, Idaho, Oregon, Washington, and Tribal Nations).

GOVERNMENT RECORDS SEARCHED / DATA CURRENCY TRACKING

Date of Government Version: 02/05/2013
Date Data Arrived at EDR: 02/06/2013
Date Made Active in Reports: 04/12/2013
Number of Days to Update: 65

Source: EPA Region 10
Telephone: 206-553-2857
Last EDR Contact: 07/24/2013
Next Scheduled EDR Contact: 11/11/2013
Data Release Frequency: Quarterly

INDIAN UST R9: Underground Storage Tanks on Indian Land

The Indian Underground Storage Tank (UST) database provides information about underground storage tanks on Indian land in EPA Region 9 (Arizona, California, Hawaii, Nevada, the Pacific Islands, and Tribal Nations).

Date of Government Version: 02/21/2013
Date Data Arrived at EDR: 02/26/2013
Date Made Active in Reports: 04/12/2013
Number of Days to Update: 45

Source: EPA Region 9
Telephone: 415-972-3368
Last EDR Contact: 07/24/2013
Next Scheduled EDR Contact: 11/11/2013
Data Release Frequency: Quarterly

FEMA UST: Underground Storage Tank Listing

A listing of all FEMA owned underground storage tanks.

Date of Government Version: 01/01/2010
Date Data Arrived at EDR: 02/16/2010
Date Made Active in Reports: 04/12/2010
Number of Days to Update: 55

Source: FEMA
Telephone: 202-646-5797
Last EDR Contact: 07/19/2013
Next Scheduled EDR Contact: 10/28/2013
Data Release Frequency: Varies

State and tribal institutional control / engineering control registries

AUL: Engineering and Institutional Controls

A listing of sites with institutional and/or engineering controls in place.

Date of Government Version: 03/26/2013
Date Data Arrived at EDR: 03/29/2013
Date Made Active in Reports: 05/09/2013
Number of Days to Update: 41

Source: Dept of Environmental Quality
Telephone: 517-373-4828
Last EDR Contact: 09/03/2013
Next Scheduled EDR Contact: 12/16/2013
Data Release Frequency: Varies

State and tribal voluntary cleanup sites

INDIAN VCP R1: Voluntary Cleanup Priority Listing

A listing of voluntary cleanup priority sites located on Indian Land located in Region 1.

Date of Government Version: 09/28/2012
Date Data Arrived at EDR: 10/02/2012
Date Made Active in Reports: 10/16/2012
Number of Days to Update: 14

Source: EPA, Region 1
Telephone: 617-918-1102
Last EDR Contact: 07/02/2013
Next Scheduled EDR Contact: 10/14/2013
Data Release Frequency: Varies

INDIAN VCP R7: Voluntary Cleanup Priority Listing

A listing of voluntary cleanup priority sites located on Indian Land located in Region 7.

Date of Government Version: 03/20/2008
Date Data Arrived at EDR: 04/22/2008
Date Made Active in Reports: 05/19/2008
Number of Days to Update: 27

Source: EPA, Region 7
Telephone: 913-551-7365
Last EDR Contact: 04/20/2009
Next Scheduled EDR Contact: 07/20/2009
Data Release Frequency: Varies

State and tribal Brownfields sites

BROWNFIELDS: Brownfields and USTfield Site Database

All state funded Part 201 and 213 sites, as well as LUST sites that have been redeveloped by private entities using the BEA process. Be aware that this is not a list of all of the potential brownfield sites in Michigan.

GOVERNMENT RECORDS SEARCHED / DATA CURRENCY TRACKING

Date of Government Version: 07/27/2012
Date Data Arrived at EDR: 07/31/2012
Date Made Active in Reports: 09/20/2012
Number of Days to Update: 51

Source: Dept of Environmental Quality
Telephone: 517-373-4805
Last EDR Contact: 07/26/2013
Next Scheduled EDR Contact: 11/11/2013
Data Release Frequency: Varies

BROWNFIELDS 2: Brownfields Building and Land Site Locations

A listing of brownfield building and land site locations. The listing is a collaborative effort of Michigan Economic Development Corporation, Michigan Economic Developers Association, Detroit Edison, Detroit Area Commercial Board of Realtors

Date of Government Version: 04/09/2007
Date Data Arrived at EDR: 04/10/2007
Date Made Active in Reports: 05/01/2007
Number of Days to Update: 21

Source: Economic Development Corporation
Telephone: 888-522-0103
Last EDR Contact: 09/03/2013
Next Scheduled EDR Contact: 12/16/2013
Data Release Frequency: Varies

ADDITIONAL ENVIRONMENTAL RECORDS

Local Brownfield lists

US BROWNFIELDS: A Listing of Brownfields Sites

Brownfields are real property, the expansion, redevelopment, or reuse of which may be complicated by the presence or potential presence of a hazardous substance, pollutant, or contaminant. Cleaning up and reinvesting in these properties takes development pressures off of undeveloped, open land, and both improves and protects the environment. Assessment, Cleanup and Redevelopment Exchange System (ACRES) stores information reported by EPA Brownfields grant recipients on brownfields properties assessed or cleaned up with grant funding as well as information on Targeted Brownfields Assessments performed by EPA Regions. A listing of ACRES Brownfield sites is obtained from Cleanups in My Community. Cleanups in My Community provides information on Brownfields properties for which information is reported back to EPA, as well as areas served by Brownfields grant programs.

Date of Government Version: 06/24/2013
Date Data Arrived at EDR: 06/25/2013
Date Made Active in Reports: 08/09/2013
Number of Days to Update: 45

Source: Environmental Protection Agency
Telephone: 202-566-2777
Last EDR Contact: 08/05/2013
Next Scheduled EDR Contact: 10/07/2013
Data Release Frequency: Semi-Annually

Local Lists of Landfill / Solid Waste Disposal Sites

DEBRIS REGION 9: Torres Martinez Reservation Illegal Dump Site Locations

A listing of illegal dump sites location on the Torres Martinez Indian Reservation located in eastern Riverside County and northern Imperial County, California.

Date of Government Version: 01/12/2009
Date Data Arrived at EDR: 05/07/2009
Date Made Active in Reports: 09/21/2009
Number of Days to Update: 137

Source: EPA, Region 9
Telephone: 415-947-4219
Last EDR Contact: 07/26/2013
Next Scheduled EDR Contact: 11/11/2013
Data Release Frequency: No Update Planned

ODI: Open Dump Inventory

An open dump is defined as a disposal facility that does not comply with one or more of the Part 257 or Part 258 Subtitle D Criteria.

Date of Government Version: 06/30/1985
Date Data Arrived at EDR: 08/09/2004
Date Made Active in Reports: 09/17/2004
Number of Days to Update: 39

Source: Environmental Protection Agency
Telephone: 800-424-9346
Last EDR Contact: 06/09/2004
Next Scheduled EDR Contact: N/A
Data Release Frequency: No Update Planned

GOVERNMENT RECORDS SEARCHED / DATA CURRENCY TRACKING

SWRCY: Recycling Facilities

A listing of recycling center locations.

Date of Government Version: 11/24/2009
Date Data Arrived at EDR: 09/30/2010
Date Made Active in Reports: 10/28/2010
Number of Days to Update: 28

Source: Dept of Environmental Quality
Telephone: 517-241-5719
Last EDR Contact: 06/28/2013
Next Scheduled EDR Contact: 10/14/2013
Data Release Frequency: Varies

HIST LF: Inactive Solid Waste Facilities

The database contains historical information and is no longer updated.

Date of Government Version: 03/01/1997
Date Data Arrived at EDR: 02/28/2003
Date Made Active in Reports: 03/06/2003
Number of Days to Update: 6

Source: Dept of Environmental Quality
Telephone: 517-335-4034
Last EDR Contact: 02/28/2003
Next Scheduled EDR Contact: N/A
Data Release Frequency: No Update Planned

INDIAN ODI: Report on the Status of Open Dumps on Indian Lands

Location of open dumps on Indian land.

Date of Government Version: 12/31/1998
Date Data Arrived at EDR: 12/03/2007
Date Made Active in Reports: 01/24/2008
Number of Days to Update: 52

Source: Environmental Protection Agency
Telephone: 703-308-8245
Last EDR Contact: 07/31/2013
Next Scheduled EDR Contact: 11/18/2013
Data Release Frequency: Varies

Local Lists of Hazardous waste / Contaminated Sites

US CDL: Clandestine Drug Labs

A listing of clandestine drug lab locations. The U.S. Department of Justice ("the Department") provides this web site as a public service. It contains addresses of some locations where law enforcement agencies reported they found chemicals or other items that indicated the presence of either clandestine drug laboratories or dumpsites. In most cases, the source of the entries is not the Department, and the Department has not verified the entry and does not guarantee its accuracy. Members of the public must verify the accuracy of all entries by, for example, contacting local law enforcement and local health departments.

Date of Government Version: 03/04/2013
Date Data Arrived at EDR: 03/12/2013
Date Made Active in Reports: 05/10/2013
Number of Days to Update: 59

Source: Drug Enforcement Administration
Telephone: 202-307-1000
Last EDR Contact: 09/04/2013
Next Scheduled EDR Contact: 12/16/2013
Data Release Frequency: Quarterly

DEL SHWS: Delisted List of Contaminated Sites

Sites that have been delisted or deleted from the List of Contaminated Sites. The available documentation for the site does not support it's listing or the site no longer meets criteria specified in rules.

Date of Government Version: 05/02/2013
Date Data Arrived at EDR: 05/02/2013
Date Made Active in Reports: 06/14/2013
Number of Days to Update: 43

Source: Dept of Environmental Quality
Telephone: 517-373-9541
Last EDR Contact: 07/26/2013
Next Scheduled EDR Contact: 11/11/2013
Data Release Frequency: Varies

CDL: Clandestine Drug Lab Listing

A listing of clandestine drug lab locations.

Date of Government Version: 10/20/2008
Date Data Arrived at EDR: 11/18/2008
Date Made Active in Reports: 11/21/2008
Number of Days to Update: 3

Source: Department of Community Health
Telephone: 517-373-3740
Last EDR Contact: 07/26/2013
Next Scheduled EDR Contact: 11/11/2013
Data Release Frequency: Varies

GOVERNMENT RECORDS SEARCHED / DATA CURRENCY TRACKING

US HIST CDL: National Clandestine Laboratory Register

A listing of clandestine drug lab locations. The U.S. Department of Justice ("the Department") provides this web site as a public service. It contains addresses of some locations where law enforcement agencies reported they found chemicals or other items that indicated the presence of either clandestine drug laboratories or dumpsites. In most cases, the source of the entries is not the Department, and the Department has not verified the entry and does not guarantee its accuracy. Members of the public must verify the accuracy of all entries by, for example, contacting local law enforcement and local health departments.

Date of Government Version: 09/01/2007	Source: Drug Enforcement Administration
Date Data Arrived at EDR: 11/19/2008	Telephone: 202-307-1000
Date Made Active in Reports: 03/30/2009	Last EDR Contact: 03/23/2009
Number of Days to Update: 131	Next Scheduled EDR Contact: 06/22/2009
	Data Release Frequency: No Update Planned

Local Land Records

LIENS 2: CERCLA Lien Information

A Federal CERCLA ("Superfund") lien can exist by operation of law at any site or property at which EPA has spent Superfund monies. These monies are spent to investigate and address releases and threatened releases of contamination. CERCLIS provides information as to the identity of these sites and properties.

Date of Government Version: 02/06/2013	Source: Environmental Protection Agency
Date Data Arrived at EDR: 04/25/2013	Telephone: 202-564-6023
Date Made Active in Reports: 05/10/2013	Last EDR Contact: 07/24/2013
Number of Days to Update: 15	Next Scheduled EDR Contact: 11/11/2013
	Data Release Frequency: Varies

LIENS: Lien List

An Environmental Lien is a charge, security, or encumbrance upon title to a property to secure the payment of a cost, damage, debt, obligation, or duty arising out of response actions, cleanup, or other remediation of hazardous substances or petroleum products upon a property, including (but not limited to) liens imposed pursuant to CERCLA 42 USC * 9607(1) and similar state or local laws. In other words: a lien placed upon a property's title due to an environmental condition

Date of Government Version: 04/26/2013	Source: Dept of Environmental Quality
Date Data Arrived at EDR: 04/29/2013	Telephone: 517-241-7603
Date Made Active in Reports: 05/09/2013	Last EDR Contact: 07/26/2013
Number of Days to Update: 10	Next Scheduled EDR Contact: 11/04/2013
	Data Release Frequency: Varies

Records of Emergency Release Reports

HMIRS: Hazardous Materials Information Reporting System

Hazardous Materials Incident Report System. HMIRS contains hazardous material spill incidents reported to DOT.

Date of Government Version: 12/31/2012	Source: U.S. Department of Transportation
Date Data Arrived at EDR: 01/03/2013	Telephone: 202-366-4555
Date Made Active in Reports: 02/27/2013	Last EDR Contact: 07/01/2013
Number of Days to Update: 55	Next Scheduled EDR Contact: 10/14/2013
	Data Release Frequency: Annually

PEAS: Pollution Emergency Alerting System

Environmental pollution emergencies reported to the Department of Environmental Quality such as tanker accidents, pipeline breaks, and release of reportable quantities of hazardous substances.

Date of Government Version: 07/10/2013	Source: Dept of Environmental Quality
Date Data Arrived at EDR: 07/10/2013	Telephone: 517-373-8427
Date Made Active in Reports: 08/01/2013	Last EDR Contact: 06/10/2013
Number of Days to Update: 22	Next Scheduled EDR Contact: 09/23/2013
	Data Release Frequency: Quarterly

GOVERNMENT RECORDS SEARCHED / DATA CURRENCY TRACKING

Other Ascertainable Records

RCRA NonGen / NLR: RCRA - Non Generators

RCRAInfo is EPA's comprehensive information system, providing access to data supporting the Resource Conservation and Recovery Act (RCRA) of 1976 and the Hazardous and Solid Waste Amendments (HSWA) of 1984. The database includes selective information on sites which generate, transport, store, treat and/or dispose of hazardous waste as defined by the Resource Conservation and Recovery Act (RCRA). Non-Generators do not presently generate hazardous waste.

Date of Government Version: 06/18/2013	Source: Environmental Protection Agency
Date Data Arrived at EDR: 07/01/2013	Telephone: 312-886-6186
Date Made Active in Reports: 08/09/2013	Last EDR Contact: 08/08/2013
Number of Days to Update: 39	Next Scheduled EDR Contact: 10/14/2013
	Data Release Frequency: Varies

DOT OPS: Incident and Accident Data

Department of Transportation, Office of Pipeline Safety Incident and Accident data.

Date of Government Version: 07/31/2012	Source: Department of Transportation, Office of Pipeline Safety
Date Data Arrived at EDR: 08/07/2012	Telephone: 202-366-4595
Date Made Active in Reports: 09/18/2012	Last EDR Contact: 08/05/2013
Number of Days to Update: 42	Next Scheduled EDR Contact: 11/18/2013
	Data Release Frequency: Varies

DOD: Department of Defense Sites

This data set consists of federally owned or administered lands, administered by the Department of Defense, that have any area equal to or greater than 640 acres of the United States, Puerto Rico, and the U.S. Virgin Islands.

Date of Government Version: 12/31/2005	Source: USGS
Date Data Arrived at EDR: 11/10/2006	Telephone: 888-275-8747
Date Made Active in Reports: 01/11/2007	Last EDR Contact: 07/19/2013
Number of Days to Update: 62	Next Scheduled EDR Contact: 10/28/2013
	Data Release Frequency: Semi-Annually

FUDS: Formerly Used Defense Sites

The listing includes locations of Formerly Used Defense Sites properties where the US Army Corps of Engineers is actively working or will take necessary cleanup actions.

Date of Government Version: 12/31/2011	Source: U.S. Army Corps of Engineers
Date Data Arrived at EDR: 02/26/2013	Telephone: 202-528-4285
Date Made Active in Reports: 03/13/2013	Last EDR Contact: 06/10/2013
Number of Days to Update: 15	Next Scheduled EDR Contact: 09/23/2013
	Data Release Frequency: Varies

CONSENT: Superfund (CERCLA) Consent Decrees

Major legal settlements that establish responsibility and standards for cleanup at NPL (Superfund) sites. Released periodically by United States District Courts after settlement by parties to litigation matters.

Date of Government Version: 12/31/2011	Source: Department of Justice, Consent Decree Library
Date Data Arrived at EDR: 01/15/2013	Telephone: Varies
Date Made Active in Reports: 03/13/2013	Last EDR Contact: 06/25/2013
Number of Days to Update: 57	Next Scheduled EDR Contact: 10/14/2013
	Data Release Frequency: Varies

ROD: Records Of Decision

Record of Decision. ROD documents mandate a permanent remedy at an NPL (Superfund) site containing technical and health information to aid in the cleanup.

Date of Government Version: 12/18/2012	Source: EPA
Date Data Arrived at EDR: 03/13/2013	Telephone: 703-416-0223
Date Made Active in Reports: 04/12/2013	Last EDR Contact: 06/11/2013
Number of Days to Update: 30	Next Scheduled EDR Contact: 09/23/2013
	Data Release Frequency: Annually

GOVERNMENT RECORDS SEARCHED / DATA CURRENCY TRACKING

UMTRA: Uranium Mill Tailings Sites

Uranium ore was mined by private companies for federal government use in national defense programs. When the mills shut down, large piles of the sand-like material (mill tailings) remain after uranium has been extracted from the ore. Levels of human exposure to radioactive materials from the piles are low; however, in some cases tailings were used as construction materials before the potential health hazards of the tailings were recognized.

Date of Government Version: 09/14/2010	Source: Department of Energy
Date Data Arrived at EDR: 10/07/2011	Telephone: 505-845-0011
Date Made Active in Reports: 03/01/2012	Last EDR Contact: 05/28/2013
Number of Days to Update: 146	Next Scheduled EDR Contact: 09/09/2013
	Data Release Frequency: Varies

US MINES: Mines Master Index File

Contains all mine identification numbers issued for mines active or opened since 1971. The data also includes violation information.

Date of Government Version: 02/05/2013	Source: Department of Labor, Mine Safety and Health Administration
Date Data Arrived at EDR: 04/18/2013	Telephone: 303-231-5959
Date Made Active in Reports: 05/10/2013	Last EDR Contact: 09/05/2013
Number of Days to Update: 22	Next Scheduled EDR Contact: 12/16/2013
	Data Release Frequency: Semi-Annually

TRIS: Toxic Chemical Release Inventory System

Toxic Release Inventory System. TRIS identifies facilities which release toxic chemicals to the air, water and land in reportable quantities under SARA Title III Section 313.

Date of Government Version: 12/31/2009	Source: EPA
Date Data Arrived at EDR: 09/01/2011	Telephone: 202-566-0250
Date Made Active in Reports: 01/10/2012	Last EDR Contact: 08/30/2013
Number of Days to Update: 131	Next Scheduled EDR Contact: 12/09/2013
	Data Release Frequency: Annually

TSCA: Toxic Substances Control Act

Toxic Substances Control Act. TSCA identifies manufacturers and importers of chemical substances included on the TSCA Chemical Substance Inventory list. It includes data on the production volume of these substances by plant site.

Date of Government Version: 12/31/2006	Source: EPA
Date Data Arrived at EDR: 09/29/2010	Telephone: 202-260-5521
Date Made Active in Reports: 12/02/2010	Last EDR Contact: 06/25/2013
Number of Days to Update: 64	Next Scheduled EDR Contact: 10/07/2013
	Data Release Frequency: Every 4 Years

FTTS: FIFRA/ TSCA Tracking System - FIFRA (Federal Insecticide, Fungicide, & Rodenticide Act)/TSCA (Toxic Substances Control Act)

FTTS tracks administrative cases and pesticide enforcement actions and compliance activities related to FIFRA, TSCA and EPCRA (Emergency Planning and Community Right-to-Know Act). To maintain currency, EDR contacts the Agency on a quarterly basis.

Date of Government Version: 04/09/2009	Source: EPA/Office of Prevention, Pesticides and Toxic Substances
Date Data Arrived at EDR: 04/16/2009	Telephone: 202-566-1667
Date Made Active in Reports: 05/11/2009	Last EDR Contact: 08/22/2013
Number of Days to Update: 25	Next Scheduled EDR Contact: 12/09/2013
	Data Release Frequency: Quarterly

FTTS INSP: FIFRA/ TSCA Tracking System - FIFRA (Federal Insecticide, Fungicide, & Rodenticide Act)/TSCA (Toxic Substances Control Act)

A listing of FIFRA/TSCA Tracking System (FTTS) inspections and enforcements.

Date of Government Version: 04/09/2009	Source: EPA
Date Data Arrived at EDR: 04/16/2009	Telephone: 202-566-1667
Date Made Active in Reports: 05/11/2009	Last EDR Contact: 08/22/2013
Number of Days to Update: 25	Next Scheduled EDR Contact: 12/09/2013
	Data Release Frequency: Quarterly

GOVERNMENT RECORDS SEARCHED / DATA CURRENCY TRACKING

HIST FTTS: FIFRA/TSCA Tracking System Administrative Case Listing

A complete administrative case listing from the FIFRA/TSCA Tracking System (FTTS) for all ten EPA regions. The information was obtained from the National Compliance Database (NCDB). NCDB supports the implementation of FIFRA (Federal Insecticide, Fungicide, and Rodenticide Act) and TSCA (Toxic Substances Control Act). Some EPA regions are now closing out records. Because of that, and the fact that some EPA regions are not providing EPA Headquarters with updated records, it was decided to create a HIST FTTS database. It included records that may not be included in the newer FTTS database updates. This database is no longer updated.

Date of Government Version: 10/19/2006	Source: Environmental Protection Agency
Date Data Arrived at EDR: 03/01/2007	Telephone: 202-564-2501
Date Made Active in Reports: 04/10/2007	Last EDR Contact: 12/17/2007
Number of Days to Update: 40	Next Scheduled EDR Contact: 03/17/2008
	Data Release Frequency: No Update Planned

HIST FTTS INSP: FIFRA/TSCA Tracking System Inspection & Enforcement Case Listing

A complete inspection and enforcement case listing from the FIFRA/TSCA Tracking System (FTTS) for all ten EPA regions. The information was obtained from the National Compliance Database (NCDB). NCDB supports the implementation of FIFRA (Federal Insecticide, Fungicide, and Rodenticide Act) and TSCA (Toxic Substances Control Act). Some EPA regions are now closing out records. Because of that, and the fact that some EPA regions are not providing EPA Headquarters with updated records, it was decided to create a HIST FTTS database. It included records that may not be included in the newer FTTS database updates. This database is no longer updated.

Date of Government Version: 10/19/2006	Source: Environmental Protection Agency
Date Data Arrived at EDR: 03/01/2007	Telephone: 202-564-2501
Date Made Active in Reports: 04/10/2007	Last EDR Contact: 12/17/2008
Number of Days to Update: 40	Next Scheduled EDR Contact: 03/17/2008
	Data Release Frequency: No Update Planned

SSTS: Section 7 Tracking Systems

Section 7 of the Federal Insecticide, Fungicide and Rodenticide Act, as amended (92 Stat. 829) requires all registered pesticide-producing establishments to submit a report to the Environmental Protection Agency by March 1st each year. Each establishment must report the types and amounts of pesticides, active ingredients and devices being produced, and those having been produced and sold or distributed in the past year.

Date of Government Version: 12/31/2009	Source: EPA
Date Data Arrived at EDR: 12/10/2010	Telephone: 202-564-4203
Date Made Active in Reports: 02/25/2011	Last EDR Contact: 07/24/2013
Number of Days to Update: 77	Next Scheduled EDR Contact: 11/11/2013
	Data Release Frequency: Annually

ICIS: Integrated Compliance Information System

The Integrated Compliance Information System (ICIS) supports the information needs of the national enforcement and compliance program as well as the unique needs of the National Pollutant Discharge Elimination System (NPDES) program.

Date of Government Version: 07/20/2011	Source: Environmental Protection Agency
Date Data Arrived at EDR: 11/10/2011	Telephone: 202-564-5088
Date Made Active in Reports: 01/10/2012	Last EDR Contact: 07/01/2013
Number of Days to Update: 61	Next Scheduled EDR Contact: 10/28/2013
	Data Release Frequency: Quarterly

PADS: PCB Activity Database System

PCB Activity Database. PADS Identifies generators, transporters, commercial storers and/or brokers and disposers of PCB's who are required to notify the EPA of such activities.

Date of Government Version: 11/01/2012	Source: EPA
Date Data Arrived at EDR: 01/16/2013	Telephone: 202-566-0500
Date Made Active in Reports: 05/10/2013	Last EDR Contact: 07/17/2013
Number of Days to Update: 114	Next Scheduled EDR Contact: 10/28/2013
	Data Release Frequency: Annually

GOVERNMENT RECORDS SEARCHED / DATA CURRENCY TRACKING

MLTS: Material Licensing Tracking System

MLTS is maintained by the Nuclear Regulatory Commission and contains a list of approximately 8,100 sites which possess or use radioactive materials and which are subject to NRC licensing requirements. To maintain currency, EDR contacts the Agency on a quarterly basis.

Date of Government Version: 03/14/2013	Source: Nuclear Regulatory Commission
Date Data Arrived at EDR: 03/20/2013	Telephone: 301-415-7169
Date Made Active in Reports: 07/10/2013	Last EDR Contact: 07/10/2013
Number of Days to Update: 112	Next Scheduled EDR Contact: 09/23/2013
	Data Release Frequency: Quarterly

RADINFO: Radiation Information Database

The Radiation Information Database (RADINFO) contains information about facilities that are regulated by U.S. Environmental Protection Agency (EPA) regulations for radiation and radioactivity.

Date of Government Version: 04/09/2013	Source: Environmental Protection Agency
Date Data Arrived at EDR: 04/11/2013	Telephone: 202-343-9775
Date Made Active in Reports: 05/10/2013	Last EDR Contact: 07/12/2013
Number of Days to Update: 29	Next Scheduled EDR Contact: 10/21/2013
	Data Release Frequency: Quarterly

FINDS: Facility Index System/Facility Registry System

Facility Index System. FINDS contains both facility information and 'pointers' to other sources that contain more detail. EDR includes the following FINDS databases in this report: PCS (Permit Compliance System), AIRS (Aerometric Information Retrieval System), DOCKET (Enforcement Docket used to manage and track information on civil judicial enforcement cases for all environmental statutes), FURS (Federal Underground Injection Control), C-DOCKET (Criminal Docket System used to track criminal enforcement actions for all environmental statutes), FFIS (Federal Facilities Information System), STATE (State Environmental Laws and Statutes), and PADS (PCB Activity Data System).

Date of Government Version: 03/08/2013	Source: EPA
Date Data Arrived at EDR: 03/21/2013	Telephone: (312) 353-2000
Date Made Active in Reports: 07/10/2013	Last EDR Contact: 08/15/2013
Number of Days to Update: 111	Next Scheduled EDR Contact: 09/23/2013
	Data Release Frequency: Quarterly

RAATS: RCRA Administrative Action Tracking System

RCRA Administration Action Tracking System. RAATS contains records based on enforcement actions issued under RCRA pertaining to major violators and includes administrative and civil actions brought by the EPA. For administration actions after September 30, 1995, data entry in the RAATS database was discontinued. EPA will retain a copy of the database for historical records. It was necessary to terminate RAATS because a decrease in agency resources made it impossible to continue to update the information contained in the database.

Date of Government Version: 04/17/1995	Source: EPA
Date Data Arrived at EDR: 07/03/1995	Telephone: 202-564-4104
Date Made Active in Reports: 08/07/1995	Last EDR Contact: 06/02/2008
Number of Days to Update: 35	Next Scheduled EDR Contact: 09/01/2008
	Data Release Frequency: No Update Planned

RMP: Risk Management Plans

GOVERNMENT RECORDS SEARCHED / DATA CURRENCY TRACKING

When Congress passed the Clean Air Act Amendments of 1990, it required EPA to publish regulations and guidance for chemical accident prevention at facilities using extremely hazardous substances. The Risk Management Program Rule (RMP Rule) was written to implement Section 112(r) of these amendments. The rule, which built upon existing industry codes and standards, requires companies of all sizes that use certain flammable and toxic substances to develop a Risk Management Program, which includes a(n): Hazard assessment that details the potential effects of an accidental release, an accident history of the last five years, and an evaluation of worst-case and alternative accidental releases; Prevention program that includes safety precautions and maintenance, monitoring, and employee training measures; and Emergency response program that spells out emergency health care, employee training measures and procedures for informing the public and response agencies (e.g the fire department) should an accident occur.

Date of Government Version: 05/08/2012	Source: Environmental Protection Agency
Date Data Arrived at EDR: 05/25/2012	Telephone: 202-564-8600
Date Made Active in Reports: 07/10/2012	Last EDR Contact: 07/24/2013
Number of Days to Update: 46	Next Scheduled EDR Contact: 11/11/2013
	Data Release Frequency: Varies

BRS: Biennial Reporting System

The Biennial Reporting System is a national system administered by the EPA that collects data on the generation and management of hazardous waste. BRS captures detailed data from two groups: Large Quantity Generators (LQG) and Treatment, Storage, and Disposal Facilities.

Date of Government Version: 12/31/2011	Source: EPA/NTIS
Date Data Arrived at EDR: 02/26/2013	Telephone: 800-424-9346
Date Made Active in Reports: 04/19/2013	Last EDR Contact: 08/26/2013
Number of Days to Update: 52	Next Scheduled EDR Contact: 12/09/2013
	Data Release Frequency: Biennially

UIC: Underground Injection Wells Database

A listing of underground injection well locations. The UIC Program is responsible for regulating the construction, operation, permitting, and closure of injection wells that place fluids underground for storage or disposal.

Date of Government Version: 05/06/2013	Source: Dept of Environmental Quality
Date Data Arrived at EDR: 05/08/2013	Telephone: 517-241-1515
Date Made Active in Reports: 06/14/2013	Last EDR Contact: 07/26/2013
Number of Days to Update: 37	Next Scheduled EDR Contact: 11/11/2013
	Data Release Frequency: Varies

DRYCLEANERS: Drycleaning Establishments

A listing of drycleaning facilities in Michigan.

Date of Government Version: 10/22/2012	Source: Dept of Environmental Quality
Date Data Arrived at EDR: 10/24/2012	Telephone: 517-335-4586
Date Made Active in Reports: 11/28/2012	Last EDR Contact: 07/18/2013
Number of Days to Update: 35	Next Scheduled EDR Contact: 11/04/2013
	Data Release Frequency: Annually

NPDES: List of Active NPDES Permits

General information regarding NPDES (National Pollutant Discharge Elimination System) permits and NPDES Storm Water permits.

Date of Government Version: 07/08/2013	Source: Dept of Environmental Quality
Date Data Arrived at EDR: 07/10/2013	Telephone: 517-241-1300
Date Made Active in Reports: 08/01/2013	Last EDR Contact: 07/10/2013
Number of Days to Update: 22	Next Scheduled EDR Contact: 10/21/2013
	Data Release Frequency: Varies

AIRS: Permit and Emissions Inventory Data

Permit and emissions inventory data.

GOVERNMENT RECORDS SEARCHED / DATA CURRENCY TRACKING

Date of Government Version: 06/27/2013
Date Data Arrived at EDR: 06/28/2013
Date Made Active in Reports: 08/01/2013
Number of Days to Update: 34

Source: Dept of Environmental Quality
Telephone: 517-373-7074
Last EDR Contact: 06/24/2013
Next Scheduled EDR Contact: 10/07/2013
Data Release Frequency: Varies

BEA: BASELINE ENVIRONMENTAL ASSESSMENT DATABASE

A Baseline Environmental Assessment (BEA) allows people to purchase or begin operating at a facility without being held liable for existing contamination. BEAs are used to gather enough information about the property being transferred so that existing contamination can be distinguished from any new releases that might occur after the new owner or operator takes over the property.

Date of Government Version: 06/06/2013
Date Data Arrived at EDR: 06/06/2013
Date Made Active in Reports: 08/01/2013
Number of Days to Update: 56

Source: Dept of Environmental Quality
Telephone: 517-373-9541
Last EDR Contact: 08/15/2013
Next Scheduled EDR Contact: 12/02/2013
Data Release Frequency: Semi-Annually

INDIAN RESERV: Indian Reservations

This map layer portrays Indian administered lands of the United States that have any area equal to or greater than 640 acres.

Date of Government Version: 12/31/2005
Date Data Arrived at EDR: 12/08/2006
Date Made Active in Reports: 01/11/2007
Number of Days to Update: 34

Source: USGS
Telephone: 202-208-3710
Last EDR Contact: 07/19/2013
Next Scheduled EDR Contact: 10/28/2013
Data Release Frequency: Semi-Annually

SCRD DRYCLEANERS: State Coalition for Remediation of Drycleaners Listing

The State Coalition for Remediation of Drycleaners was established in 1998, with support from the U.S. EPA Office of Superfund Remediation and Technology Innovation. It is comprised of representatives of states with established drycleaner remediation programs. Currently the member states are Alabama, Connecticut, Florida, Illinois, Kansas, Minnesota, Missouri, North Carolina, Oregon, South Carolina, Tennessee, Texas, and Wisconsin.

Date of Government Version: 03/07/2011
Date Data Arrived at EDR: 03/09/2011
Date Made Active in Reports: 05/02/2011
Number of Days to Update: 54

Source: Environmental Protection Agency
Telephone: 615-532-8599
Last EDR Contact: 08/01/2013
Next Scheduled EDR Contact: 11/04/2013
Data Release Frequency: Varies

US AIRS MINOR: Air Facility System Data

A listing of minor source facilities.

Date of Government Version: 01/23/2013
Date Data Arrived at EDR: 01/30/2013
Date Made Active in Reports: 05/10/2013
Number of Days to Update: 100

Source: EPA
Telephone: 202-564-5962
Last EDR Contact: 06/25/2013
Next Scheduled EDR Contact: 10/14/2013
Data Release Frequency: Annually

LEAD SMELTER 1: Lead Smelter Sites

A listing of former lead smelter site locations.

Date of Government Version: 01/29/2013
Date Data Arrived at EDR: 02/14/2013
Date Made Active in Reports: 02/27/2013
Number of Days to Update: 13

Source: Environmental Protection Agency
Telephone: 703-603-8787
Last EDR Contact: 07/03/2013
Next Scheduled EDR Contact: 10/21/2013
Data Release Frequency: Varies

EPA WATCH LIST: EPA WATCH LIST

EPA maintains a "Watch List" to facilitate dialogue between EPA, state and local environmental agencies on enforcement matters relating to facilities with alleged violations identified as either significant or high priority. Being on the Watch List does not mean that the facility has actually violated the law only that an investigation by EPA or a state or local environmental agency has led those organizations to allege that an unproven violation has in fact occurred. Being on the Watch List does not represent a higher level of concern regarding the alleged violations that were detected, but instead indicates cases requiring additional dialogue between EPA, state and local agencies - primarily because of the length of time the alleged violation has gone unaddressed or unresolved.

GOVERNMENT RECORDS SEARCHED / DATA CURRENCY TRACKING

Date of Government Version: 12/31/2012
Date Data Arrived at EDR: 02/18/2013
Date Made Active in Reports: 05/10/2013
Number of Days to Update: 81

Source: Environmental Protection Agency
Telephone: 617-520-3000
Last EDR Contact: 08/07/2013
Next Scheduled EDR Contact: 11/25/2013
Data Release Frequency: Quarterly

US FIN ASSUR: Financial Assurance Information

All owners and operators of facilities that treat, store, or dispose of hazardous waste are required to provide proof that they will have sufficient funds to pay for the clean up, closure, and post-closure care of their facilities.

Date of Government Version: 03/04/2013
Date Data Arrived at EDR: 03/15/2013
Date Made Active in Reports: 05/10/2013
Number of Days to Update: 56

Source: Environmental Protection Agency
Telephone: 202-566-1917
Last EDR Contact: 08/23/2013
Next Scheduled EDR Contact: 12/02/2013
Data Release Frequency: Quarterly

PCB TRANSFORMER: PCB Transformer Registration Database

The database of PCB transformer registrations that includes all PCB registration submittals.

Date of Government Version: 02/01/2011
Date Data Arrived at EDR: 10/19/2011
Date Made Active in Reports: 01/10/2012
Number of Days to Update: 83

Source: Environmental Protection Agency
Telephone: 202-566-0517
Last EDR Contact: 08/02/2013
Next Scheduled EDR Contact: 11/11/2013
Data Release Frequency: Varies

COAL ASH: Coal Ash Disposal Sites

Coal fired power plants in Southeast Michigan that have coal ash handling on site.

Date of Government Version: 07/12/2013
Date Data Arrived at EDR: 07/12/2013
Date Made Active in Reports: 08/01/2013
Number of Days to Update: 20

Source: Dept of Environmental Quality
Telephone: 586-753-3754
Last EDR Contact: 07/03/2013
Next Scheduled EDR Contact: 10/21/2013
Data Release Frequency: Varies

COAL ASH DOE: Sleam-Electric Plan Operation Data

A listing of power plants that store ash in surface ponds.

Date of Government Version: 12/31/2005
Date Data Arrived at EDR: 08/07/2009
Date Made Active in Reports: 10/22/2009
Number of Days to Update: 76

Source: Department of Energy
Telephone: 202-586-8719
Last EDR Contact: 07/19/2013
Next Scheduled EDR Contact: 10/28/2013
Data Release Frequency: Varies

COAL ASH EPA: Coal Combustion Residues Surface Impoundments List

A listing of coal combustion residues surface impoundments with high hazard potential ratings.

Date of Government Version: 08/17/2010
Date Data Arrived at EDR: 01/03/2011
Date Made Active in Reports: 03/21/2011
Number of Days to Update: 77

Source: Environmental Protection Agency
Telephone: N/A
Last EDR Contact: 06/14/2013
Next Scheduled EDR Contact: 09/23/2013
Data Release Frequency: Varies

Financial Assurance 1: Financial Assurance Information Listing

Financial assurance information.

Date of Government Version: 01/08/2013
Date Data Arrived at EDR: 01/10/2013
Date Made Active in Reports: 02/28/2013
Number of Days to Update: 49

Source: Dept of Environmental Quality
Telephone: 517-335-6610
Last EDR Contact: 07/03/2013
Next Scheduled EDR Contact: 10/21/2013
Data Release Frequency: Varies

GOVERNMENT RECORDS SEARCHED / DATA CURRENCY TRACKING

WDS: Waste Data System

The Waste Data System (WDS) tracks activities at facilities regulated by the Solid Waste, Scrap Tire, Hazardous Waste, and Liquid Industrial Waste programs.

Date of Government Version: 02/15/2013	Source: Dept of Environmental Quality
Date Data Arrived at EDR: 02/15/2013	Telephone: 517-373-9875
Date Made Active in Reports: 02/28/2013	Last EDR Contact: 08/23/2013
Number of Days to Update: 13	Next Scheduled EDR Contact: 12/09/2013
	Data Release Frequency: Quarterly

US AIRS (AFS): Aerometric Information Retrieval System Facility Subsystem (AFS)

The database is a sub-system of Aerometric Information Retrieval System (AIRS). AFS contains compliance data on air pollution point sources regulated by the U.S. EPA and/or state and local air regulatory agencies. This information comes from source reports by various stationary sources of air pollution, such as electric power plants, steel mills, factories, and universities, and provides information about the air pollutants they produce. Action, air program, air program pollutant, and general level plant data. It is used to track emissions and compliance data from industrial plants.

Date of Government Version: 01/23/2013	Source: EPA
Date Data Arrived at EDR: 01/30/2013	Telephone: 202-564-5962
Date Made Active in Reports: 05/10/2013	Last EDR Contact: 06/25/2013
Number of Days to Update: 100	Next Scheduled EDR Contact: 10/14/2013
	Data Release Frequency: Annually

2020 COR ACTION: 2020 Corrective Action Program List

The EPA has set ambitious goals for the RCRA Corrective Action program by creating the 2020 Corrective Action Universe. This RCRA cleanup baseline includes facilities expected to need corrective action. The 2020 universe contains a wide variety of sites. Some properties are heavily contaminated while others were contaminated but have since been cleaned up. Still others have not been fully investigated yet, and may require little or no remediation. Inclusion in the 2020 Universe does not necessarily imply failure on the part of a facility to meet its RCRA obligations.

Date of Government Version: 11/11/2011	Source: Environmental Protection Agency
Date Data Arrived at EDR: 05/18/2012	Telephone: 703-308-4044
Date Made Active in Reports: 05/25/2012	Last EDR Contact: 08/16/2013
Number of Days to Update: 7	Next Scheduled EDR Contact: 11/25/2013
	Data Release Frequency: Varies

LEAD SMELTER 2: Lead Smelter Sites

A list of several hundred sites in the U.S. where secondary lead smelting was done from 1931 and 1964. These sites may pose a threat to public health through ingestion or inhalation of contaminated soil or dust.

Date of Government Version: 04/05/2001	Source: American Journal of Public Health
Date Data Arrived at EDR: 10/27/2010	Telephone: 703-305-6451
Date Made Active in Reports: 12/02/2010	Last EDR Contact: 12/02/2009
Number of Days to Update: 36	Next Scheduled EDR Contact: N/A
	Data Release Frequency: No Update Planned

Financial Assurance 2: Financial Assurance Information Listing

A listing of financial assurance information for solid waste facilities. Financial assurance is intended to ensure that resources are available to pay for the cost of closure, post-closure care, and corrective measures if the owner or operator of a regulated facility is unable or unwilling to pay.

Date of Government Version: 01/05/2011	Source: Dept of Environmental Quality
Date Data Arrived at EDR: 01/07/2011	Telephone: 517-335-4034
Date Made Active in Reports: 02/14/2011	Last EDR Contact: 06/26/2013
Number of Days to Update: 38	Next Scheduled EDR Contact: 10/14/2013
	Data Release Frequency: Varies

PRP: Potentially Responsible Parties

A listing of verified Potentially Responsible Parties

GOVERNMENT RECORDS SEARCHED / DATA CURRENCY TRACKING

Date of Government Version: 12/18/2012
Date Data Arrived at EDR: 04/04/2013
Date Made Active in Reports: 07/10/2013
Number of Days to Update: 97

Source: EPA
Telephone: 202-564-6023
Last EDR Contact: 07/03/2013
Next Scheduled EDR Contact: 10/14/2013
Data Release Frequency: Quarterly

FEDLAND: Federal and Indian Lands

Federally and Indian administrated lands of the United States. Lands included are administrated by: Army Corps of Engineers, Bureau of Reclamation, National Wild and Scenic River, National Wildlife Refuge, Public Domain Land, Wilderness, Wilderness Study Area, Wildlife Management Area, Bureau of Indian Affairs, Bureau of Land Management, Department of Justice, Forest Service, Fish and Wildlife Service, National Park Service.

Date of Government Version: 12/31/2005
Date Data Arrived at EDR: 02/06/2006
Date Made Active in Reports: 01/11/2007
Number of Days to Update: 339

Source: U.S. Geological Survey
Telephone: 888-275-8747
Last EDR Contact: 07/19/2013
Next Scheduled EDR Contact: 10/28/2013
Data Release Frequency: N/A

EDR HIGH RISK HISTORICAL RECORDS

EDR Exclusive Records

EDR MGP: EDR Proprietary Manufactured Gas Plants

The EDR Proprietary Manufactured Gas Plant Database includes records of coal gas plants (manufactured gas plants) compiled by EDR's researchers. Manufactured gas sites were used in the United States from the 1800's to 1950's to produce a gas that could be distributed and used as fuel. These plants used whale oil, rosin, coal, or a mixture of coal, oil, and water that also produced a significant amount of waste. Many of the byproducts of the gas production, such as coal tar (oily waste containing volatile and non-volatile chemicals), sludges, oils and other compounds are potentially hazardous to human health and the environment. The byproduct from this process was frequently disposed of directly at the plant site and can remain or spread slowly, serving as a continuous source of soil and groundwater contamination.

Date of Government Version: N/A
Date Data Arrived at EDR: N/A
Date Made Active in Reports: N/A
Number of Days to Update: N/A

Source: EDR, Inc.
Telephone: N/A
Last EDR Contact: N/A
Next Scheduled EDR Contact: N/A
Data Release Frequency: No Update Planned

EDR US Hist Auto Stat: EDR Exclusive Historic Gas Stations

EDR has searched selected national collections of business directories and has collected listings of potential gas station/filling station/service station sites that were available to EDR researchers. EDR's review was limited to those categories of sources that might, in EDR's opinion, include gas station/filling station/service station establishments. The categories reviewed included, but were not limited to gas, gas station, gasoline station, filling station, auto, automobile repair, auto service station, service station, etc. This database falls within a category of information EDR classifies as "High Risk Historical Records", or HRHR. EDR's HRHR effort presents unique and sometimes proprietary data about past sites and operations that typically create environmental concerns, but may not show up in current government records searches.

Date of Government Version: N/A
Date Data Arrived at EDR: N/A
Date Made Active in Reports: N/A
Number of Days to Update: N/A

Source: EDR, Inc.
Telephone: N/A
Last EDR Contact: N/A
Next Scheduled EDR Contact: N/A
Data Release Frequency: Varies

EDR US Hist Cleaners: EDR Exclusive Historic Dry Cleaners

EDR has searched selected national collections of business directories and has collected listings of potential dry cleaner sites that were available to EDR researchers. EDR's review was limited to those categories of sources that might, in EDR's opinion, include dry cleaning establishments. The categories reviewed included, but were not limited to dry cleaners, cleaners, laundry, laundromat, cleaning/laundry, wash & dry etc. This database falls within a category of information EDR classifies as "High Risk Historical Records", or HRHR. EDR's HRHR effort presents unique and sometimes proprietary data about past sites and operations that typically create environmental concerns, but may not show up in current government records searches.

GOVERNMENT RECORDS SEARCHED / DATA CURRENCY TRACKING

Date of Government Version: N/A
Date Data Arrived at EDR: N/A
Date Made Active in Reports: N/A
Number of Days to Update: N/A

Source: EDR, Inc.
Telephone: N/A
Last EDR Contact: N/A
Next Scheduled EDR Contact: N/A
Data Release Frequency: Varies

EDR US Hist Auto Stat: EDR Proprietary Historic Gas Stations - Cole

Date of Government Version: N/A
Date Data Arrived at EDR: N/A
Date Made Active in Reports: N/A
Number of Days to Update: N/A

Source: N/A
Telephone: N/A
Last EDR Contact: N/A
Next Scheduled EDR Contact: N/A
Data Release Frequency: Varies

EDR US Hist Cleaners: EDR Proprietary Historic Dry Cleaners - Cole

Date of Government Version: N/A
Date Data Arrived at EDR: N/A
Date Made Active in Reports: N/A
Number of Days to Update: N/A

Source: N/A
Telephone: N/A
Last EDR Contact: N/A
Next Scheduled EDR Contact: N/A
Data Release Frequency: Varies

OTHER DATABASE(S)

Depending on the geographic area covered by this report, the data provided in these specialty databases may or may not be complete. For example, the existence of wetlands information data in a specific report does not mean that all wetlands in the area covered by the report are included. Moreover, the absence of any reported wetlands information does not necessarily mean that wetlands do not exist in the area covered by the report.

CT MANIFEST: Hazardous Waste Manifest Data

Facility and manifest data. Manifest is a document that lists and tracks hazardous waste from the generator through transporters to a tsd facility.

Date of Government Version: 05/20/2013
Date Data Arrived at EDR: 05/21/2013
Date Made Active in Reports: 06/27/2013
Number of Days to Update: 37

Source: Department of Energy & Environmental Protection
Telephone: 860-424-3375
Last EDR Contact: 08/19/2013
Next Scheduled EDR Contact: 12/02/2013
Data Release Frequency: Annually

NJ MANIFEST: Manifest Information

Hazardous waste manifest information.

Date of Government Version: 12/31/2011
Date Data Arrived at EDR: 07/19/2012
Date Made Active in Reports: 08/28/2012
Number of Days to Update: 40

Source: Department of Environmental Protection
Telephone: N/A
Last EDR Contact: 07/19/2013
Next Scheduled EDR Contact: 10/28/2013
Data Release Frequency: Annually

NY MANIFEST: Facility and Manifest Data

Manifest is a document that lists and tracks hazardous waste from the generator through transporters to a TSD facility.

Date of Government Version: 05/01/2013
Date Data Arrived at EDR: 05/09/2013
Date Made Active in Reports: 07/10/2013
Number of Days to Update: 62

Source: Department of Environmental Conservation
Telephone: 518-402-8651
Last EDR Contact: 08/07/2013
Next Scheduled EDR Contact: 11/18/2013
Data Release Frequency: Annually

GOVERNMENT RECORDS SEARCHED / DATA CURRENCY TRACKING

PA MANIFEST: Manifest Information

Hazardous waste manifest information.

Date of Government Version: 12/31/2012
Date Data Arrived at EDR: 07/24/2013
Date Made Active in Reports: 08/19/2013
Number of Days to Update: 26

Source: Department of Environmental Protection
Telephone: 717-783-8990
Last EDR Contact: 07/18/2013
Next Scheduled EDR Contact: 11/04/2013
Data Release Frequency: Annually

RI MANIFEST: Manifest information

Hazardous waste manifest information

Date of Government Version: 12/31/2012
Date Data Arrived at EDR: 06/21/2013
Date Made Active in Reports: 08/05/2013
Number of Days to Update: 45

Source: Department of Environmental Management
Telephone: 401-222-2797
Last EDR Contact: 08/23/2013
Next Scheduled EDR Contact: 12/09/2013
Data Release Frequency: Annually

WI MANIFEST: Manifest Information

Hazardous waste manifest information.

Date of Government Version: 12/31/2011
Date Data Arrived at EDR: 07/19/2012
Date Made Active in Reports: 09/27/2012
Number of Days to Update: 70

Source: Department of Natural Resources
Telephone: N/A
Last EDR Contact: 07/17/2013
Next Scheduled EDR Contact: 09/30/2013
Data Release Frequency: Annually

Oil/Gas Pipelines: This data was obtained by EDR from the USGS in 1994. It is referred to by USGS as GeoData Digital Line Graphs from 1:100,000-Scale Maps. It was extracted from the transportation category including some oil, but primarily gas pipelines.

Electric Power Transmission Line Data

Source: Rextag Strategies Corp.
Telephone: (281) 769-2247

U.S. Electric Transmission and Power Plants Systems Digital GIS Data

Sensitive Receptors: There are individuals deemed sensitive receptors due to their fragile immune systems and special sensitivity to environmental discharges. These sensitive receptors typically include the elderly, the sick, and children. While the location of all sensitive receptors cannot be determined, EDR indicates those buildings and facilities - schools, daycares, hospitals, medical centers, and nursing homes - where individuals who are sensitive receptors are likely to be located.

AHA Hospitals:

Source: American Hospital Association, Inc.
Telephone: 312-280-5991

The database includes a listing of hospitals based on the American Hospital Association's annual survey of hospitals.

Medical Centers: Provider of Services Listing

Source: Centers for Medicare & Medicaid Services
Telephone: 410-786-3000

A listing of hospitals with Medicare provider number, produced by Centers of Medicare & Medicaid Services, a federal agency within the U.S. Department of Health and Human Services.

Nursing Homes

Source: National Institutes of Health
Telephone: 301-594-6248

Information on Medicare and Medicaid certified nursing homes in the United States.

Public Schools

Source: National Center for Education Statistics
Telephone: 202-502-7300

The National Center for Education Statistics' primary database on elementary and secondary public education in the United States. It is a comprehensive, annual, national statistical database of all public elementary and secondary schools and school districts, which contains data that are comparable across all states.

Private Schools

Source: National Center for Education Statistics
Telephone: 202-502-7300

The National Center for Education Statistics' primary database on private school locations in the United States.

GOVERNMENT RECORDS SEARCHED / DATA CURRENCY TRACKING

Daycare Centers: Day Care Centers, Group & Family Homes
Source: Bureau of REgulatory Services
Telephone: 517-373-8300

Flood Zone Data: This data, available in select counties across the country, was obtained by EDR in 2003 & 2011 from the Federal Emergency Management Agency (FEMA). Data depicts 100-year and 500-year flood zones as defined by FEMA.

NWI: National Wetlands Inventory. This data, available in select counties across the country, was obtained by EDR in 2002 and 2005 from the U.S. Fish and Wildlife Service.

State Wetlands Data: Wetlands Inventory
Source: Department of Natural Resources
Telephone: 517-241-2254

Scanned Digital USGS 7.5' Topographic Map (DRG)
Source: United States Geologic Survey

A digital raster graphic (DRG) is a scanned image of a U.S. Geological Survey topographic map. The map images are made by scanning published paper maps on high-resolution scanners. The raster image is georeferenced and fit to the Universal Transverse Mercator (UTM) projection.

STREET AND ADDRESS INFORMATION

© 2010 Tele Atlas North America, Inc. All rights reserved. This material is proprietary and the subject of copyright protection and other intellectual property rights owned by or licensed to Tele Atlas North America, Inc. The use of this material is subject to the terms of a license agreement. You will be held liable for any unauthorized copying or disclosure of this material.

GEOCHECK[®] - PHYSICAL SETTING SOURCE ADDENDUM

TARGET PROPERTY ADDRESS

BROKAW PROPERTY
3013 WEST HURON RIVER DRIVE
ANN ARBOR, MI 48103

TARGET PROPERTY COORDINATES

Latitude (North):	42.3156 - 42° 18' 56.16"
Longitude (West):	83.7969 - 83° 47' 48.84"
Universal Tranverse Mercator:	Zone 17
UTM X (Meters):	269500.4
UTM Y (Meters):	4688393.0
Elevation:	821 ft. above sea level

USGS TOPOGRAPHIC MAP

Target Property Map:	42083-C7 ANN ARBOR WEST, MI
Most Recent Revision:	1983

EDR's GeoCheck Physical Setting Source Addendum is provided to assist the environmental professional in forming an opinion about the impact of potential contaminant migration.

Assessment of the impact of contaminant migration generally has two principal investigative components:

1. Groundwater flow direction, and
2. Groundwater flow velocity.

Groundwater flow direction may be impacted by surface topography, hydrology, hydrogeology, characteristics of the soil, and nearby wells. Groundwater flow velocity is generally impacted by the nature of the geologic strata.

GEOCHECK® - PHYSICAL SETTING SOURCE SUMMARY

GROUNDWATER FLOW DIRECTION INFORMATION

Groundwater flow direction for a particular site is best determined by a qualified environmental professional using site-specific well data. If such data is not reasonably ascertainable, it may be necessary to rely on other sources of information, such as surface topographic information, hydrologic information, hydrogeologic data collected on nearby properties, and regional groundwater flow information (from deep aquifers).

TOPOGRAPHIC INFORMATION

Surface topography may be indicative of the direction of surficial groundwater flow. This information can be used to assist the environmental professional in forming an opinion about the impact of nearby contaminated properties or, should contamination exist on the target property, what downgradient sites might be impacted.

TARGET PROPERTY TOPOGRAPHY

General Topographic Gradient: General NNE

SURROUNDING TOPOGRAPHY: ELEVATION PROFILES

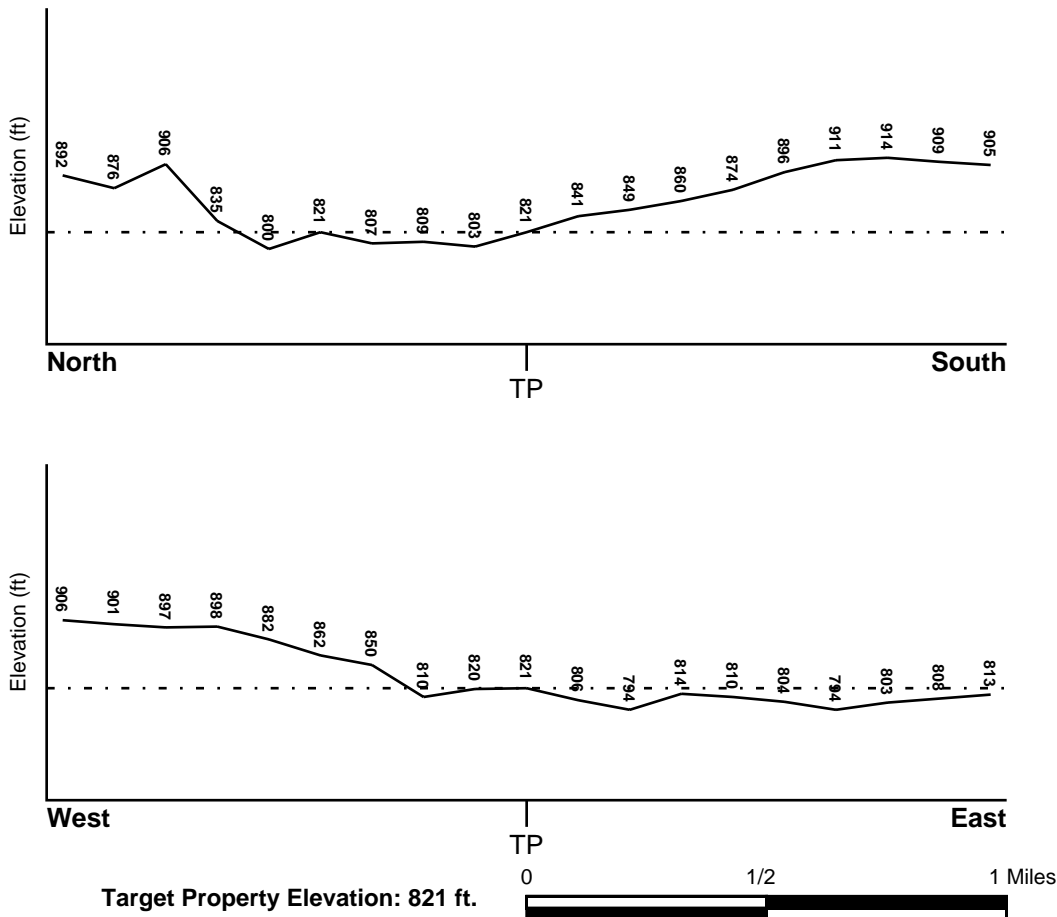

Source: Topography has been determined from the USGS 7.5' Digital Elevation Model and should be evaluated on a relative (not an absolute) basis. Relative elevation information between sites of close proximity should be field verified.

GEOCHECK® - PHYSICAL SETTING SOURCE SUMMARY

HYDROLOGIC INFORMATION

Surface water can act as a hydrologic barrier to groundwater flow. Such hydrologic information can be used to assist the environmental professional in forming an opinion about the impact of nearby contaminated properties or, should contamination exist on the target property, what downgradient sites might be impacted.

Refer to the Physical Setting Source Map following this summary for hydrologic information (major waterways and bodies of water).

FEMA FLOOD ZONE

<u>Target Property County</u>	<u>FEMA Flood</u>
WASHTENAW, MI	<u>Electronic Data</u>
	Not Available

Flood Plain Panel at Target Property: Not Reported

Additional Panels in search area: Not Reported

NATIONAL WETLAND INVENTORY

<u>NWI Quad at Target Property</u>	<u>NWI Electronic</u>
ANN ARBOR WEST	<u>Data Coverage</u>
	YES - refer to the Overview Map and Detail Map

HYDROGEOLOGIC INFORMATION

Hydrogeologic information obtained by installation of wells on a specific site can often be an indicator of groundwater flow direction in the immediate area. Such hydrogeologic information can be used to assist the environmental professional in forming an opinion about the impact of nearby contaminated properties or, should contamination exist on the target property, what downgradient sites might be impacted.

Site-Specific Hydrogeological Data:*

Search Radius:	1.25 miles
Status:	Not found

AQUIFLOW®

Search Radius: 1.000 Mile.

EDR has developed the AQUIFLOW Information System to provide data on the general direction of groundwater flow at specific points. EDR has reviewed reports submitted by environmental professionals to regulatory authorities at select sites and has extracted the date of the report, groundwater flow direction as determined hydrogeologically, and the depth to water table.

<u>MAP ID</u>	<u>LOCATION</u>	<u>GENERAL DIRECTION</u>
<u>FROM TP</u>	<u>GROUNDWATER FLOW</u>	
Not Reported		

GEOCHECK® - PHYSICAL SETTING SOURCE SUMMARY

GROUNDWATER FLOW VELOCITY INFORMATION

Groundwater flow velocity information for a particular site is best determined by a qualified environmental professional using site specific geologic and soil strata data. If such data are not reasonably ascertainable, it may be necessary to rely on other sources of information, including geologic age identification, rock stratigraphic unit and soil characteristics data collected on nearby properties and regional soil information. In general, contaminant plumes move more quickly through sandy-gravelly types of soils than silty-clayey types of soils.

GEOLOGIC INFORMATION IN GENERAL AREA OF TARGET PROPERTY

Geologic information can be used by the environmental professional in forming an opinion about the relative speed at which contaminant migration may be occurring.

ROCK STRATIGRAPHIC UNIT

Era: Paleozoic
System: Mississippian
Series: Osagean and Kinderhookian Series
Code: M1 (*decoded above as Era, System & Series*)

GEOLOGIC AGE IDENTIFICATION

Category: Stratified Sequence

Geologic Age and Rock Stratigraphic Unit Source: P.G. Schruben, R.E. Arndt and W.J. Bawiec, Geology of the Conterminous U.S. at 1:2,500,000 Scale - a digital representation of the 1974 P.B. King and H.M. Beikman Map, USGS Digital Data Series DDS - 11 (1994).

DOMINANT SOIL COMPOSITION IN GENERAL AREA OF TARGET PROPERTY

The U.S. Department of Agriculture's (USDA) Soil Conservation Service (SCS) leads the National Cooperative Soil Survey (NCSS) and is responsible for collecting, storing, maintaining and distributing soil survey information for privately owned lands in the United States. A soil map in a soil survey is a representation of soil patterns in a landscape. Soil maps for STATSGO are compiled by generalizing more detailed (SSURGO) soil survey maps. The following information is based on Soil Conservation Service STATSGO data.

Soil Component Name: BOYER

Soil Surface Texture: sandy loam

Hydrologic Group: Class B - Moderate infiltration rates. Deep and moderately deep, moderately well and well drained soils with moderately coarse textures.

Soil Drainage Class: Well drained. Soils have intermediate water holding capacity. Depth to water table is more than 6 feet.

Hydric Status: Soil does not meet the requirements for a hydric soil.

Corrosion Potential - Uncoated Steel: LOW

Depth to Bedrock Min: > 60 inches

Depth to Bedrock Max: > 60 inches

GEOCHECK® - PHYSICAL SETTING SOURCE SUMMARY

Soil Layer Information							
Layer	Boundary		Soil Texture Class	Classification		Permeability Rate (in/hr)	Soil Reaction (pH)
	Upper	Lower		AASHTO Group	Unified Soil		
1	0 inches	7 inches	sandy loam	Granular materials (35 pct. or less passing No. 200), Silty, or Clayey Gravel and Sand.	COARSE-GRAINED SOILS, Sands, Sands with fines, Silty Sand.	Max: 6.00 Min: 2.00	Max: 7.30 Min: 5.60
2	7 inches	18 inches	loamy sand	Granular materials (35 pct. or less passing No. 200), Silty, or Clayey Gravel and Sand.	COARSE-GRAINED SOILS, Sands, Sands with fines, Silty Sand.	Max: 6.00 Min: 2.00	Max: 7.30 Min: 5.60
3	18 inches	34 inches	sandy loam	Granular materials (35 pct. or less passing No. 200), Silty, or Clayey Gravel and Sand.	COARSE-GRAINED SOILS, Sands, Sands with fines, Clayey sand.	Max: 6.00 Min: 2.00	Max: 7.80 Min: 5.60
4	34 inches	60 inches	gravelly - sand	Granular materials (35 pct. or less passing No. 200), Stone Fragments, Gravel and Sand.	COARSE-GRAINED SOILS, Sands, Clean Sands, Poorly graded sand.	Max: 20.00 Min: 20.00	Max: 8.40 Min: 7.40

OTHER SOIL TYPES IN AREA

Based on Soil Conservation Service STATSGO data, the following additional subordinant soil types may appear within the general area of target property.

Soil Surface Textures: loamy sand
muck
loam

Surficial Soil Types: loamy sand
muck
loam

Shallow Soil Types: silty clay loam
sandy loam
clay loam

Deeper Soil Types: sand
sand and gravel
stratified
clay loam
loam

GEOCHECK® - PHYSICAL SETTING SOURCE SUMMARY

coarse sand
muck

LOCAL / REGIONAL WATER AGENCY RECORDS

EDR Local/Regional Water Agency records provide water well information to assist the environmental professional in assessing sources that may impact ground water flow direction, and in forming an opinion about the impact of contaminant migration on nearby drinking water wells.

WELL SEARCH DISTANCE INFORMATION

<u>DATABASE</u>	<u>SEARCH DISTANCE (miles)</u>
Federal USGS	1.000
Federal FRDS PWS	Nearest PWS within 1 mile
State Database	1.000

FEDERAL USGS WELL INFORMATION

<u>MAP ID</u>	<u>WELL ID</u>	<u>LOCATION FROM TP</u>
B1237	USGS40000481761	1/2 - 1 Mile SE

FEDERAL FRDS PUBLIC WATER SUPPLY SYSTEM INFORMATION

<u>MAP ID</u>	<u>WELL ID</u>	<u>LOCATION FROM TP</u>
No PWS System Found		

Note: PWS System location is not always the same as well location.

STATE DATABASE WELL INFORMATION

<u>MAP ID</u>	<u>WELL ID</u>	<u>LOCATION FROM TP</u>
A1	MI3000000056928	0 - 1/8 Mile WNW
B2	MI3000000056631	0 - 1/8 Mile South
3	MI3000000057127	1/8 - 1/4 Mile NNE
A4	MI3000000056841	1/8 - 1/4 Mile West
B5	MI3000000056577	1/8 - 1/4 Mile South
C6	MI3000000056660	1/8 - 1/4 Mile SE
C7	MI3000000056584	1/8 - 1/4 Mile SSE
D8	MI3000000056496	1/8 - 1/4 Mile South
9	MI3000000056755	1/8 - 1/4 Mile WSW
E10	MI3000000056472	1/8 - 1/4 Mile SSW
11	MI3000000056552	1/8 - 1/4 Mile SW
E12	MI3000000056459	1/8 - 1/4 Mile SSW
E13	MI3000000056450	1/8 - 1/4 Mile SSW
F14	MI3000000056438	1/8 - 1/4 Mile SSE

GEOCHECK® - PHYSICAL SETTING SOURCE SUMMARY

STATE DATABASE WELL INFORMATION

MAP ID	WELL ID	LOCATION FROM TP
D15	MI3000000056376	1/8 - 1/4 Mile South
E16	MI3000000056377	1/8 - 1/4 Mile SSW
D17	MI3000000056370	1/8 - 1/4 Mile SSE
E18	MI3000000056362	1/8 - 1/4 Mile SSW
E19	MI3000000056361	1/4 - 1/2 Mile SSW
20	MI3000000057120	1/4 - 1/2 Mile WNW
21	MI3000000056312	1/4 - 1/2 Mile South
E22	MI3000000056319	1/4 - 1/2 Mile SSW
23	MI3000000056516	1/4 - 1/2 Mile SW
G24	MI3000000056329	1/4 - 1/2 Mile SSW
25	MI3000000057336	1/4 - 1/2 Mile NW
F26	MI3000000056311	1/4 - 1/2 Mile SSE
H27	MI3000000056246	1/4 - 1/2 Mile SSE
H28	MI3000000056254	1/4 - 1/2 Mile SSE
H29	MI3000000056240	1/4 - 1/2 Mile SSE
I30	MI3000000056271	1/4 - 1/2 Mile SSE
J31	MI3000000056164	1/4 - 1/2 Mile South
G32	MI3000000056294	1/4 - 1/2 Mile SW
J33	MI3000000056153	1/4 - 1/2 Mile South
K34	MI3000000057006	1/4 - 1/2 Mile ENE
G35	MI3000000056216	1/4 - 1/2 Mile SSW
L36	MI3000000057566	1/4 - 1/2 Mile NNW
L37	MI3000000057499	1/4 - 1/2 Mile NW
K38	MI3000000057155	1/4 - 1/2 Mile ENE
H39	MI3000000056132	1/4 - 1/2 Mile SSE
J40	MI3000000056085	1/4 - 1/2 Mile South
41	MI3000000056105	1/4 - 1/2 Mile SSW
I42	MI3000000056127	1/4 - 1/2 Mile SSE
43	MI3000000057724	1/4 - 1/2 Mile North
M44	MI3000000057494	1/4 - 1/2 Mile NW
N45	MI3000000056120	1/4 - 1/2 Mile SSW
O46	MI3000000056948	1/4 - 1/2 Mile East
47	MI3000000057716	1/4 - 1/2 Mile NNE
P48	MI3000000056049	1/4 - 1/2 Mile SSE
M49	MI3000000057496	1/4 - 1/2 Mile NW
50	MI3000000057139	1/4 - 1/2 Mile ENE
51	MI3000000055951	1/4 - 1/2 Mile South
52	MI3000000056489	1/4 - 1/2 Mile ESE
P53	MI3000000056076	1/4 - 1/2 Mile SSE
54	MI3000000057723	1/4 - 1/2 Mile NNW
N55	MI3000000056052	1/4 - 1/2 Mile SSW
O56	MI3000000057027	1/4 - 1/2 Mile ENE
Q57	MI3000000055874	1/4 - 1/2 Mile South
R58	MI3000000057385	1/4 - 1/2 Mile ENE
R59	MI3000000057323	1/4 - 1/2 Mile ENE
S60	MI3000000056024	1/4 - 1/2 Mile SSE
O61	MI3000000056956	1/4 - 1/2 Mile East
N62	MI3000000055958	1/4 - 1/2 Mile SSW
R63	MI3000000057375	1/4 - 1/2 Mile ENE
M64	MI3000000057630	1/4 - 1/2 Mile NW
Q65	MI3000000055822	1/4 - 1/2 Mile South
T66	MI3000000056020	1/4 - 1/2 Mile SSW

GEOCHECK® - PHYSICAL SETTING SOURCE SUMMARY

STATE DATABASE WELL INFORMATION

MAP ID	WELL ID	LOCATION FROM TP
R67	MI3000000057337	1/4 - 1/2 Mile ENE
T68	MI3000000056055	1/4 - 1/2 Mile SW
T69	MI3000000055949	1/4 - 1/2 Mile SSW
Q70	MI3000000055792	1/4 - 1/2 Mile South
U71	MI3000000057053	1/4 - 1/2 Mile ENE
S72	MI3000000055946	1/4 - 1/2 Mile SSE
T73	MI3000000056062	1/4 - 1/2 Mile SW
R74	MI3000000057510	1/2 - 1 Mile NE
Q75	MI3000000055735	1/2 - 1 Mile South
V76	MI3000000056416	1/2 - 1 Mile ESE
77	MI3000000056094	1/2 - 1 Mile SE
W78	MI3000000055726	1/2 - 1 Mile South
X79	MI3000000057448	1/2 - 1 Mile ENE
Y80	MI3000000056038	1/2 - 1 Mile SW
X81	MI3000000057357	1/2 - 1 Mile ENE
Z82	MI3000000055768	1/2 - 1 Mile SSW
W83	MI3000000055705	1/2 - 1 Mile SSW
W84	MI3000000055728	1/2 - 1 Mile SSW
T85	MI3000000055891	1/2 - 1 Mile SW
AA86	MI3000000055881	1/2 - 1 Mile SE
87	MI3000000056308	1/2 - 1 Mile WSW
Y88	MI3000000056070	1/2 - 1 Mile SW
U89	MI3000000057063	1/2 - 1 Mile East
U90	MI3000000057061	1/2 - 1 Mile East
U91	MI3000000056974	1/2 - 1 Mile East
AB92	MI3000000056607	1/2 - 1 Mile WSW
AC93	MI3000000056176	1/2 - 1 Mile SE
Y94	MI3000000055916	1/2 - 1 Mile SW
AA95	MI3000000055873	1/2 - 1 Mile SE
V96	MI3000000056493	1/2 - 1 Mile ESE
97	MI3000000057516	1/2 - 1 Mile WNW
Z98	MI3000000055712	1/2 - 1 Mile SSW
99	MI3000000057658	1/2 - 1 Mile NE
100	MI3000000055775	1/2 - 1 Mile SSW
Y101	MI3000000056065	1/2 - 1 Mile SW
AD102	MI3000000055624	1/2 - 1 Mile South
AD103	MI3000000055617	1/2 - 1 Mile South
AE104	MI3000000057125	1/2 - 1 Mile WNW
W105	MI3000000055626	1/2 - 1 Mile South
Z106	MI3000000055722	1/2 - 1 Mile SSW
AD107	MI3000000055605	1/2 - 1 Mile South
X108	MI3000000057582	1/2 - 1 Mile NE
AF109	MI3000000056579	1/2 - 1 Mile ESE
Y110	MI3000000055904	1/2 - 1 Mile SW
Y111	MI3000000055853	1/2 - 1 Mile SW
Z112	MI3000000055658	1/2 - 1 Mile SSW
AG113	MI3000000055788	1/2 - 1 Mile SW
AC114	MI3000000056098	1/2 - 1 Mile SE
AH115	MI3000000055954	1/2 - 1 Mile SW
AB116	MI3000000056590	1/2 - 1 Mile WSW
AF117	MI3000000056609	1/2 - 1 Mile ESE
AI118	MI3000000055595	1/2 - 1 Mile SSW

GEOCHECK® - PHYSICAL SETTING SOURCE SUMMARY

STATE DATABASE WELL INFORMATION

MAP ID	WELL ID	LOCATION FROM TP
AE119	MI3000000057103	1/2 - 1 Mile West
AJ120	MI3000000058071	1/2 - 1 Mile NNE
AJ121	MI3000000058111	1/2 - 1 Mile NNE
AK122	MI3000000057245	1/2 - 1 Mile ENE
AK123	MI3000000057181	1/2 - 1 Mile ENE
AL124	MI3000000057709	1/2 - 1 Mile NE
125	MI3000000057398	1/2 - 1 Mile WNW
AI126	MI3000000055596	1/2 - 1 Mile SSW
AL127	MI3000000057760	1/2 - 1 Mile NE
AJ128	MI3000000058076	1/2 - 1 Mile NNE
AJ129	MI3000000058137	1/2 - 1 Mile NNE
AM130	MI3000000057526	1/2 - 1 Mile ENE
AN131	MI3000000056972	1/2 - 1 Mile West
AO132	MI3000000057935	1/2 - 1 Mile NE
AG133	MI3000000055706	1/2 - 1 Mile SW
AG134	MI3000000055751	1/2 - 1 Mile SW
AP135	MI3000000057234	1/2 - 1 Mile WNW
AQ136	MI3000000056206	1/2 - 1 Mile ESE
AH137	MI3000000055896	1/2 - 1 Mile SW
AR138	MI3000000056032	1/2 - 1 Mile SE
AS139	MI3000000055609	1/2 - 1 Mile SSW
AS140	MI3000000055651	1/2 - 1 Mile SSW
AT141	MI3000000055818	1/2 - 1 Mile SE
AS142	MI3000000055579	1/2 - 1 Mile SSW
AO143	MI3000000057991	1/2 - 1 Mile NE
144	MI3000000055698	1/2 - 1 Mile SE
AO145	MI3000000058028	1/2 - 1 Mile NNE
AR146	MI3000000055924	1/2 - 1 Mile SE
AU147	MI3000000056186	1/2 - 1 Mile WSW
AV148	MI3000000058185	1/2 - 1 Mile NNW
AQ149	MI3000000056260	1/2 - 1 Mile ESE
150	MI3000000055525	1/2 - 1 Mile SSW
AW151	MI3000000058135	1/2 - 1 Mile NNE
AV152	MI3000000058188	1/2 - 1 Mile NNW
AQ153	MI3000000056301	1/2 - 1 Mile ESE
154	MI3000000056620	1/2 - 1 Mile West
AI155	MI3000000055482	1/2 - 1 Mile SSW
AX156	MI3000000057694	1/2 - 1 Mile NE
AR157	MI3000000055860	1/2 - 1 Mile SE
AP158	MI3000000057165	1/2 - 1 Mile WNW
AM159	MI3000000057480	1/2 - 1 Mile ENE
AR160	MI3000000056013	1/2 - 1 Mile SE
AY161	MI3000000056445	1/2 - 1 Mile ESE
AN162	MI3000000057046	1/2 - 1 Mile West
AY163	MI3000000056379	1/2 - 1 Mile ESE
164	MI3000000057159	1/2 - 1 Mile East
AU165	MI3000000056244	1/2 - 1 Mile WSW
AT166	MI3000000055787	1/2 - 1 Mile SE
AZ167	MI3000000055502	1/2 - 1 Mile SSE
AU168	MI3000000056101	1/2 - 1 Mile WSW
AX169	MI3000000057744	1/2 - 1 Mile NE
AZ170	MI3000000055518	1/2 - 1 Mile SSE

GEOCHECK® - PHYSICAL SETTING SOURCE SUMMARY

STATE DATABASE WELL INFORMATION

MAP ID	WELL ID	LOCATION FROM TP
AR171	MI3000000055915	1/2 - 1 Mile SE
BA172	MI3000000057361	1/2 - 1 Mile ENE
AZ173	MI3000000055543	1/2 - 1 Mile SSE
BA174	MI3000000057439	1/2 - 1 Mile ENE
BA175	MI3000000057432	1/2 - 1 Mile ENE
AV176	MI3000000058242	1/2 - 1 Mile NNW
177	MI3000000058040	1/2 - 1 Mile NE
178	MI3000000056427	1/2 - 1 Mile WSW
AW179	MI3000000058198	1/2 - 1 Mile NNE
AZ180	MI3000000055522	1/2 - 1 Mile SSE
181	MI3000000055997	1/2 - 1 Mile SW
182	MI3000000055393	1/2 - 1 Mile SSW
AX183	MI3000000057706	1/2 - 1 Mile ENE
BB184	MI3000000056664	1/2 - 1 Mile East
BC185	MI3000000055511	1/2 - 1 Mile SSE
AY186	MI3000000056326	1/2 - 1 Mile ESE
BD187	MI3000000056253	1/2 - 1 Mile WSW
188	MI3000000055872	1/2 - 1 Mile SE
189	MI3000000058243	1/2 - 1 Mile NNW
BD190	MI3000000056183	1/2 - 1 Mile WSW
BE191	MI3000000057721	1/2 - 1 Mile ENE
BE192	MI3000000057801	1/2 - 1 Mile NE
193	MI3000000057145	1/2 - 1 Mile West
BF194	MI3000000056089	1/2 - 1 Mile ESE
BE195	MI3000000057733	1/2 - 1 Mile ENE
196	MI3000000057600	1/2 - 1 Mile ENE
BE197	MI3000000057745	1/2 - 1 Mile ENE
BE198	MI3000000057621	1/2 - 1 Mile ENE
199	MI3000000058344	1/2 - 1 Mile North
BE200	MI3000000057741	1/2 - 1 Mile ENE
BB201	MI3000000056603	1/2 - 1 Mile East
202	MI3000000057695	1/2 - 1 Mile WNW
BC203	MI3000000055524	1/2 - 1 Mile SE
204	MI3000000055611	1/2 - 1 Mile SE
BF205	MI3000000056039	1/2 - 1 Mile ESE
BG206	MI3000000056505	1/2 - 1 Mile ESE
207	MI3000000056097	1/2 - 1 Mile WSW
208	MI3000000055814	1/2 - 1 Mile SW
209	MI3000000057390	1/2 - 1 Mile ENE
BF210	MI3000000056110	1/2 - 1 Mile ESE
BG211	MI3000000056385	1/2 - 1 Mile ESE
BG212	MI3000000056490	1/2 - 1 Mile ESE
BG213	MI3000000056426	1/2 - 1 Mile ESE
BG214	MI3000000056622	1/2 - 1 Mile East
BH215	MI3000000056693	1/2 - 1 Mile East
BI216	MI3000000055848	1/2 - 1 Mile SE
217	MI3000000055237	1/2 - 1 Mile South
218	MI3000000057213	1/2 - 1 Mile East
BF219	MI3000000056014	1/2 - 1 Mile ESE
BF220	MI3000000055931	1/2 - 1 Mile ESE
BG221	MI3000000056572	1/2 - 1 Mile East
BJ222	MI3000000057300	1/2 - 1 Mile WNW

GEOCHECK® - PHYSICAL SETTING SOURCE SUMMARY

STATE DATABASE WELL INFORMATION

MAP ID	WELL ID	LOCATION FROM TP
223	MI3000000055352	1/2 - 1 Mile SSE
224	MI3000000057900	1/2 - 1 Mile NE
BK225	MI3000000056857	1/2 - 1 Mile West
BK226	MI3000000056856	1/2 - 1 Mile West
BK227	MI3000000056855	1/2 - 1 Mile West
BK228	MI3000000056860	1/2 - 1 Mile West
BK229	MI3000000056859	1/2 - 1 Mile West
BK230	MI3000000056858	1/2 - 1 Mile West
231	MI3000000055169	1/2 - 1 Mile South
BL232	MI3000000056360	1/2 - 1 Mile ESE
BM233	MI3000000055602	1/2 - 1 Mile SE
234	MI3000000058459	1/2 - 1 Mile NNW
BN235	MI3000000056007	1/2 - 1 Mile ESE
BO236	MI3000000056545	1/2 - 1 Mile East
BN238	MI3000000055907	1/2 - 1 Mile ESE
BJ239	MI3000000057287	1/2 - 1 Mile WNW
BH240	MI3000000056621	1/2 - 1 Mile East
BL241	MI3000000056455	1/2 - 1 Mile ESE
BH242	MI3000000056737	1/2 - 1 Mile East
BM243	MI3000000055539	1/2 - 1 Mile SE
244	MI3000000055101	1/2 - 1 Mile South
BP245	MI3000000056171	1/2 - 1 Mile ESE
246	MI3000000055767	1/2 - 1 Mile SE
BO247	MI3000000056654	1/2 - 1 Mile East
248	MI3000000056801	1/2 - 1 Mile East
BO249	MI3000000056461	1/2 - 1 Mile ESE
BQ250	MI3000000057313	1/2 - 1 Mile ENE
251	MI3000000057244	1/2 - 1 Mile West
BO252	MI3000000056509	1/2 - 1 Mile ESE
BP253	MI3000000056169	1/2 - 1 Mile ESE
BR254	MI3000000055003	1/2 - 1 Mile South
BO255	MI3000000056567	1/2 - 1 Mile East
BS256	MI3000000058480	1/2 - 1 Mile NNW
257	MI3000000057869	1/2 - 1 Mile WNW
BQ258	MI3000000057254	1/2 - 1 Mile East
BP259	MI3000000056256	1/2 - 1 Mile ESE
260	MI3000000055592	1/2 - 1 Mile SE
BQ261	MI3000000057412	1/2 - 1 Mile ENE
BT262	MI3000000057820	1/2 - 1 Mile ENE
BR263	MI3000000054937	1/2 - 1 Mile South
BU264	MI3000000057528	1/2 - 1 Mile ENE
BS265	MI3000000058561	1/2 - 1 Mile NNW
BP266	MI3000000056166	1/2 - 1 Mile ESE
BS267	MI3000000058547	1/2 - 1 Mile NNW
BT268	MI3000000057898	1/2 - 1 Mile ENE
BQ269	MI3000000057331	1/2 - 1 Mile ENE
BV270	MI3000000056276	1/2 - 1 Mile ESE
BW271	MI3000000056530	1/2 - 1 Mile East
BX272	MI3000000055828	1/2 - 1 Mile WSW
273	MI3000000056084	1/2 - 1 Mile ESE
BV274	MI3000000056357	1/2 - 1 Mile ESE
BW275	MI3000000056482	1/2 - 1 Mile ESE

GEOCHECK® - PHYSICAL SETTING SOURCE SUMMARY

STATE DATABASE WELL INFORMATION

<u>MAP ID</u>	<u>WELL ID</u>	<u>LOCATION FROM TP</u>
BY276	MI3000000055760	1/2 - 1 Mile ESE
BY277	MI3000000055850	1/2 - 1 Mile ESE
BW278	MI3000000056594	1/2 - 1 Mile East
279	MI3000000054866	1/2 - 1 Mile South
BX280	MI3000000055831	1/2 - 1 Mile WSW
BU281	MI3000000057463	1/2 - 1 Mile ENE
BX282	MI3000000055855	1/2 - 1 Mile WSW
283	MI3000000054832	1/2 - 1 Mile South
284	MI3000000058164	1/2 - 1 Mile NW
BY285	MI3000000055683	1/2 - 1 Mile ESE
286	MI3000000056780	1/2 - 1 Mile East
BV287	MI3000000056230	1/2 - 1 Mile ESE

PHYSICAL SETTING SOURCE MAP - 3719601.2s

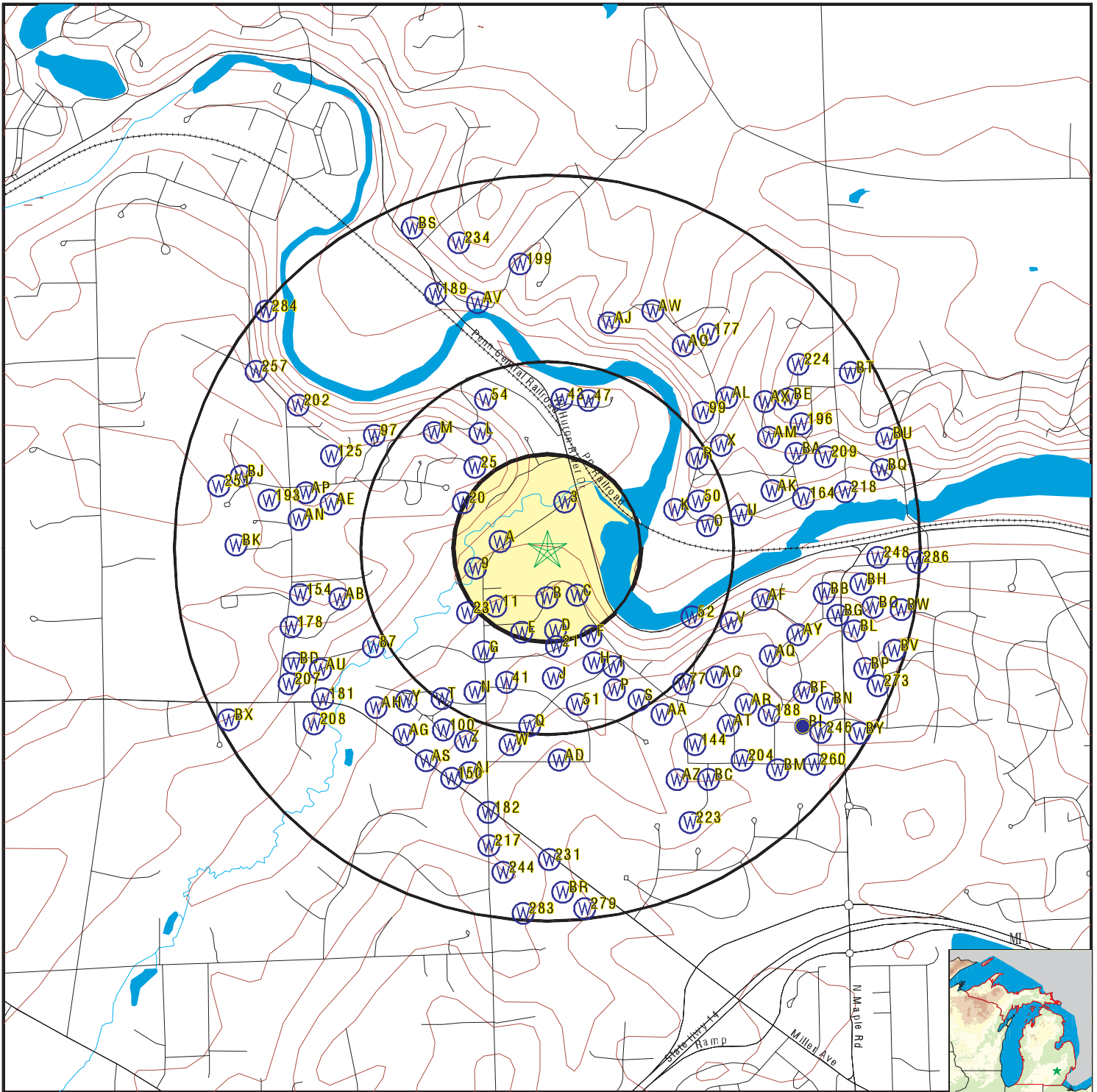

- County Boundary
- Major Roads
- Contour Lines
- Earthquake epicenter, Richter 5 or greater
- Water Wells
- Public Water Supply Wells
- Cluster of Multiple Icons

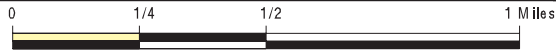

- Groundwater Flow Direction
- Indeterminate Groundwater Flow at Location
- Groundwater Flow Varies at Location
- Closest Hydrogeological Data
- Oil, gas or related wells



SITE NAME: Brokaw Property
 ADDRESS: 3013 West Huron River Drive
 Ann Arbor MI 48103
 LAT/LONG: 42.3156 / 83.7969

CLIENT: The Mannik & Smith Group
 CONTACT: Ryan Montri
 INQUIRY #: 3719601.2s
 DATE: September 05, 2013 3:20 pm

GEOCHECK® - PHYSICAL SETTING SOURCE MAP FINDINGS

Map ID
 Direction
 Distance
 Elevation

Database EDR ID Number

A1
WNW
0 - 1/8 Mile
Lower

MI WELLS MI300000056928

Wellid:	81000003816	Import id:	81727512051
County:	Washtenaw	Township:	Scio
Town range:	02S 05E	Section:	12
Owner name:	GROTRAIN, HARVEY		
Well addr:	3167 N. WAGNER RD.		
Well depth:	48		
Well type:	Household		
Wssn:	0		
Well num:	Not Reported	Driller id:	524
Const date:	1973-04-06 00:00:00.000	Case type:	Unknown
Case dia:	4		
Case depth:	48		
Screen frm:	44		
Screen to:	48		
Swl:	1		
Test depth:	21		
Test hours:	2		
Test rate:	10	Test methd:	Unknown
Grouted:	1	Pmp cpcity:	0
Latitude:	42.3160893628		
Longitude:	-83.7990440375		
Methd coll:	Interpolation-Map		
Elevation:	820		
Elev methd:	Topographoc Map Interpolation	Depth flag:	Not Reported
Elev flag:	Not Reported		
Swl flag:	Not Reported		
Elev dem:	810	Elev dif:	10
Elev miv:	820	Aq code:	Drift Well
Aq flag:	Not Reported		
Pct aq:	19		
Pct aq d:	19	Pct aq r:	0
Pct maq:	0	Pct maq d:	0
Pct maq r:	0	Pct cm:	81
Pct cm d:	81	Pct cm r:	0
Pct pcm:	0	Pct pcm d:	0
Pct pcm r:	0	Pct na:	0
Pct na d:	0	Pct na r:	0
Pct flag:	Not Reported	Rock top:	-1
D r type:	Not Reported	Spc cpcity:	0
A thicknes:	11	A pct aq:	82
A pct maq:	0	A pct pcm:	0
A pct cm:	18	A pct na:	0
A thickns2:	47	A pct aq2:	19
A pct maq2:	0	A pct pcm2:	0
A pct cm2:	81	A pct na2:	0
A hit swl:	F	A hit top:	F
A hit rock:	F	A sc lith1:	Clay
A sc lmod1:	Not Reported	A sc lmaq1:	CM
A sc lpct1:	50	A sc lith2:	Gravel
A sc lmod2:	Not Reported	A sc lmaq2:	AQ
A sc lpct2:	50	Pct aq 1:	0
Pct maq 1:	0	Pct cm 1:	100
Pct pcm 1:	0	Pct na 1:	0

GEOCHECK® - PHYSICAL SETTING SOURCE MAP FINDINGS

Pct aq 2:	15	Pct maq 2:	0
Pct cm 2:	85	Pct pcm 2:	0
Pct na 2:	0	Pct aq 3:	0
Pct maq 3:	0	Pct cm 3:	0
Pct pcm 3:	0	Pct na 3:	0
Pct aq 4:	0	Pct maq 4:	0
Pct cm 4:	0	Pct pcm 4:	0
Pct na 4:	0	Pct aq 5:	0
Pct maq 5:	0	Pct cm 5:	0
Pct pcm 5:	0	Pct na 5:	0
Pct aq 6:	0	Pct maq 6:	0
Pct cm 6:	0	Pct pcm 6:	0
Pct na 6:	0	Pct aq 7:	0
Pct maq 7:	0	Pct cm 7:	0
Pct pcm 7:	0	Pct na 7:	0
Pct aq 8:	0	Pct maq 8:	0
Pct cm 8:	0	Pct pcm 8:	0
Pct na 8:	0	Pct aq 9:	0
Pct maq 9:	0	Pct cm 9:	0
Pct pcm 9:	0	Pct na 9:	0
Pct aq 10:	0	Pct maq 10:	0
Pct cm 10:	0	Pct pcm 10:	0
Pct na 10:	0	Pct aq 11:	0
Pct maq 11:	0	Pct cm 11:	0
Pct pcm 11:	0	Pct na 11:	0
Pct aq 12:	0	Pct maq 12:	0
Pct cm 12:	0	Pct pcm 12:	0
Pct na 12:	0	Pct aq 13:	0
Pct maq 13:	0	Pct cm 13:	0
Pct pcm 13:	0	Pct na 13:	0
Within sec:	Y	Loc match:	Y
Aq code 1:	D		
Hit swl:	F		
Athk2:	47		
Horiz Conduct:	57.44689		
Vert Conduct:	.00012		
T2:	2700.0038		
D50plek:	209.68981		

B2
South
0 - 1/8 Mile
Higher

MI WELLS MI300000056631

Wellid:	81000003898	Import id:	81727513081
County:	Washtenaw	Township:	Scio
Town range:	02S 05E	Section:	13
Owner name:	SCHALL, ABEL		
Well addr:	3034 PARK RIDGE DR.		
Well depth:	52		
Well type:	Household		
Wssn:	0		
Well num:	Not Reported	Driller id:	1290
Const date:	1976-06-07 00:00:00.000	Case type:	Unknown
Case dia:	6		

GEOCHECK® - PHYSICAL SETTING SOURCE MAP FINDINGS

Case depth:	52		
Screen frm:	46		
Screen to:	52		
Swl:	19		
Test depth:	22		
Test hours:	2		
Test rate:	30	Test methd:	Unknown
Grouted:	1	Pmp cpcity:	0
Latitude:	42.3138614252		
Longitude:	-83.797355938		
Methd coll:	Interpolation-Map		
Elevation:	840		
Elev methd:	Topographoc Map Interpolation	Depth flag:	Not Reported
Elev flag:	Not Reported		
Swl flag:	Not Reported		
Elev dem:	836	Elev dif:	4
Elev miv:	840	Aq code:	Drift Well
Aq flag:	Not Reported		
Pct aq:	29		
Pct aq d:	29	Pct aq r:	0
Pct maq:	0	Pct maq d:	0
Pct maq r:	0	Pct cm:	71
Pct cm d:	71	Pct cm r:	0
Pct pcm:	0	Pct pcm d:	0
Pct pcm r:	0	Pct na:	0
Pct na d:	0	Pct na r:	0
Pct flag:	Not Reported	Rock top:	-1
D r type:	Not Reported	Spc cpcity:	0
A thicknes:	12	A pct aq:	100
A pct maq:	0	A pct pcm:	0
A pct cm:	0	A pct na:	0
A thickns2:	33	A pct aq2:	36
A pct maq2:	0	A pct pcm2:	0
A pct cm2:	64	A pct na2:	0
A hit swl:	F	A hit top:	F
A hit rock:	F	A sc lith1:	Sand
A sc lmod1:	Wet/Moist	A sc lmaq1:	AQ
A sc lpct1:	100	A sc lith2:	Not Reported
A sc lmod2:	Not Reported	A sc lmaq2:	Not Reported
A sc lpct2:	0	Pct aq 1:	15
Pct maq 1:	0	Pct cm 1:	85
Pct pcm 1:	0	Pct na 1:	0
Pct aq 2:	0	Pct maq 2:	0
Pct cm 2:	100	Pct pcm 2:	0
Pct na 2:	0	Pct aq 3:	0
Pct maq 3:	0	Pct cm 3:	0
Pct pcm 3:	0	Pct na 3:	0
Pct aq 4:	0	Pct maq 4:	0
Pct cm 4:	0	Pct pcm 4:	0
Pct na 4:	0	Pct aq 5:	0
Pct maq 5:	0	Pct cm 5:	0
Pct pcm 5:	0	Pct na 5:	0
Pct aq 6:	0	Pct maq 6:	0
Pct cm 6:	0	Pct pcm 6:	0
Pct na 6:	0	Pct aq 7:	0
Pct maq 7:	0	Pct cm 7:	0
Pct pcm 7:	0	Pct na 7:	0
Pct aq 8:	0	Pct maq 8:	0
Pct cm 8:	0	Pct pcm 8:	0
Pct na 8:	0	Pct aq 9:	0
Pct maq 9:	0	Pct cm 9:	0
Pct pcm 9:	0	Pct na 9:	0

GEOCHECK® - PHYSICAL SETTING SOURCE MAP FINDINGS

Pct aq 10:	0	Pct maq 10:	0
Pct cm 10:	0	Pct pcm 10:	0
Pct na 10:	0	Pct aq 11:	0
Pct maq 11:	0	Pct cm 11:	0
Pct pcm 11:	0	Pct na 11:	0
Pct aq 12:	0	Pct maq 12:	0
Pct cm 12:	0	Pct pcm 12:	0
Pct na 12:	0	Pct aq 13:	0
Pct maq 13:	0	Pct cm 13:	0
Pct pcm 13:	0	Pct na 13:	0
Within sec:	Y	Loc match:	Y
Aq code 1:	D		
Hit swl:	F		
Athk2:	33		
Horiz Conduct:	36.3637		
Vert Conduct:	.00016		
T2:	1200.0021		
D50plek:	68.23648		

3

NNE
1/8 - 1/4 Mile
Lower

MI WELLS MI300000057127

Wellid:	81000006163	Import id:	81737511401
County:	Washtenaw	Township:	Lodi
Town range:	03S 05E	Section:	11
Owner name:	VFW POST 423		
Well addr:	3230 S WAGNER ROAD		
Well depth:	136		
Well type:	Type II public		
Wssn:	2040781		
Well num:	001	Driller id:	1290
Const date:	1994-04-22 00:00:00.000	Case type:	PVC Plastic
Case dia:	5		
Case depth:	128		
Screen frm:	128		
Screen to:	136		
Swl:	100		
Test depth:	101		
Test hours:	2		
Test rate:	12	Test methd:	Unknown
Grouted:	1	Pmp cpcity:	20
Latitude:	42.31739293		
Longitude:	-83.7959764		
Methd coll:	Address Matching-House Number		
Elevation:	850		
Elev methd:	Topographoc Map Interpolation	Depth flag:	Not Reported
Elev flag:	ELEV_DIF > 20 feet -- Abs(Elevation feet DEM_Elevation) > 20 feet		
Swl flag:	Not Reported		
Elev dem:	800	Elev dif:	50
Elev miv:	850	Aq code:	Drift Well
Aq flag:	Not Reported		
Pct aq:	54		
Pct aq d:	54	Pct aq r:	0
Pct maq:	0	Pct maq d:	0
Pct maq r:	0	Pct cm:	46

GEOCHECK® - PHYSICAL SETTING SOURCE MAP FINDINGS

Pct cm d:	46	Pct cm r:	0
Pct pcm:	0	Pct pcm d:	0
Pct pcm r:	0	Pct na:	0
Pct na d:	0	Pct na r:	0
Pct flag:	Not Reported	Rock top:	-1
D r type:	Not Reported	Spc cpcity:	0
A thicknes:	36	A pct aq:	100
A pct maq:	0	A pct pcm:	0
A pct cm:	0	A pct na:	0
A thickns2:	36	A pct aq2:	100
A pct maq2:	0	A pct pcm2:	0
A pct cm2:	0	A pct na2:	0
A hit swl:	T	A hit top:	F
A hit rock:	F	A sc lith1:	Sand
A sc lmod1:	Wet/Moist	A sc lmaq1:	AQ
A sc lpct1:	100	A sc lith2:	Not Reported
A sc lmod2:	Not Reported	A sc lmaq2:	Not Reported
A sc lpct2:	0	Pct aq 1:	15
Pct maq 1:	0	Pct cm 1:	85
Pct pcm 1:	0	Pct na 1:	0
Pct aq 2:	0	Pct maq 2:	0
Pct cm 2:	100	Pct pcm 2:	0
Pct na 2:	0	Pct aq 3:	0
Pct maq 3:	0	Pct cm 3:	100
Pct pcm 3:	0	Pct na 3:	0
Pct aq 4:	75	Pct maq 4:	0
Pct cm 4:	25	Pct pcm 4:	0
Pct na 4:	0	Pct aq 5:	100
Pct maq 5:	0	Pct cm 5:	0
Pct pcm 5:	0	Pct na 5:	0
Pct aq 6:	100	Pct maq 6:	0
Pct cm 6:	0	Pct pcm 6:	0
Pct na 6:	0	Pct aq 7:	0
Pct maq 7:	0	Pct cm 7:	0
Pct pcm 7:	0	Pct na 7:	0
Pct aq 8:	0	Pct maq 8:	0
Pct cm 8:	0	Pct pcm 8:	0
Pct na 8:	0	Pct aq 9:	0
Pct maq 9:	0	Pct cm 9:	0
Pct pcm 9:	0	Pct na 9:	0
Pct aq 10:	0	Pct maq 10:	0
Pct cm 10:	0	Pct pcm 10:	0
Pct na 10:	0	Pct aq 11:	0
Pct maq 11:	0	Pct cm 11:	0
Pct pcm 11:	0	Pct na 11:	0
Pct aq 12:	0	Pct maq 12:	0
Pct cm 12:	0	Pct pcm 12:	0
Pct na 12:	0	Pct aq 13:	0
Pct maq 13:	0	Pct cm 13:	0
Pct pcm 13:	0	Pct na 13:	0
Within sec:	N	Loc match:	Y
Aq code 1:	Not Reported		
Hit swl:	Not Reported		
Athk2:	0		
Horiz Conduct:	0		
Vert Conduct:	0		
T2:	0		
D50plek:	0		

GEOCHECK® - PHYSICAL SETTING SOURCE MAP FINDINGS

Map ID
 Direction
 Distance
 Elevation

Database EDR ID Number

A4
West
1/8 - 1/4 Mile
Lower

MI WELLS MI3000000056841

Wellid:	81000012515	Import id:	Not Reported
County:	Washtenaw	Township:	Lodi
Town range:	03S 05E	Section:	2
Owner name:	LODI FARMS		
Well addr:	2900 WAGNER		
Well depth:	146		
Well type:	Household		
Wssn:	0		
Well num:	Not Reported	Driller id:	2014
Const date:	2002-08-07 00:00:00.000	Case type:	PVC Plastic
Case dia:	5		
Case depth:	116		
Screen frm:	116		
Screen to:	126		
Swl:	85		
Test depth:	88		
Test hours:	2		
Test rate:	15	Test methd:	Unknown
Grouted:	1	Pmp cpcity:	0
Latitude:	42.31562231		
Longitude:	-83.79967772		
Methd coll:	Address Matching-House Number		
Elevation:	0		
Elev methd:	DEM30M	Depth flag:	Not Reported
Elev flag:	Elevation < DEMmin or Elevation > DEMmax		
Swl flag:	Not Reported		
Elev dem:	823	Elev dif:	823
Elev miv:	823	Aq code:	Drift Well
Aq flag:	Not Reported		
Pct aq:	66		
Pct aq d:	66	Pct aq r:	0
Pct maq:	0	Pct maq d:	0
Pct maq r:	0	Pct cm:	21
Pct cm d:	21	Pct cm r:	0
Pct pcm:	14	Pct pcm d:	14
Pct pcm r:	0	Pct na:	0
Pct na d:	0	Pct na r:	0
Pct flag:	Not Reported	Rock top:	-1
D r type:	Not Reported	Spc cpcity:	0
A thicknes:	41	A pct aq:	100
A pct maq:	0	A pct pcm:	0
A pct cm:	0	A pct na:	0
A thickns2:	41	A pct aq2:	100
A pct maq2:	0	A pct pcm2:	0
A pct cm2:	0	A pct na2:	0
A hit swl:	T	A hit top:	F
A hit rock:	F	A sc lith1:	Sand
A sc lmod1:	Not Reported	A sc lmaq1:	AQ
A sc lpct1:	100	A sc lith2:	Not Reported
A sc lmod2:	Not Reported	A sc lmaq2:	Not Reported
A sc lpct2:	0	Pct aq 1:	0
Pct maq 1:	0	Pct cm 1:	100
Pct pcm 1:	0	Pct na 1:	0

GEOCHECK® - PHYSICAL SETTING SOURCE MAP FINDINGS

Pct aq 2:	50	Pct maq 2:	0
Pct cm 2:	50	Pct pcm 2:	0
Pct na 2:	0	Pct aq 3:	100
Pct maq 3:	0	Pct cm 3:	0
Pct pcm 3:	0	Pct na 3:	0
Pct aq 4:	100	Pct maq 4:	0
Pct cm 4:	0	Pct pcm 4:	0
Pct na 4:	0	Pct aq 5:	100
Pct maq 5:	0	Pct cm 5:	0
Pct pcm 5:	0	Pct na 5:	0
Pct aq 6:	100	Pct maq 6:	0
Pct cm 6:	0	Pct pcm 6:	0
Pct na 6:	0	Pct aq 7:	0
Pct maq 7:	0	Pct cm 7:	0
Pct pcm 7:	0	Pct na 7:	0
Pct aq 8:	0	Pct maq 8:	0
Pct cm 8:	0	Pct pcm 8:	0
Pct na 8:	0	Pct aq 9:	0
Pct maq 9:	0	Pct cm 9:	0
Pct pcm 9:	0	Pct na 9:	0
Pct aq 10:	0	Pct maq 10:	0
Pct cm 10:	0	Pct pcm 10:	0
Pct na 10:	0	Pct aq 11:	0
Pct maq 11:	0	Pct cm 11:	0
Pct pcm 11:	0	Pct na 11:	0
Pct aq 12:	0	Pct maq 12:	0
Pct cm 12:	0	Pct pcm 12:	0
Pct na 12:	0	Pct aq 13:	0
Pct maq 13:	0	Pct cm 13:	0
Pct pcm 13:	0	Pct na 13:	0
Within sec:	N	Loc match:	Y
Aq code 1:	Not Reported		
Hit swl:	Not Reported		
Athk2:	0		
Horiz Conduct:	0		
Vert Conduct:	0		
T2:	0		
D50plek:	0		

B5
South
1/8 - 1/4 Mile
Higher

MI WELLS MI300000056577

Wellid:	81000003899	Import id:	81727513082
County:	Washtenaw	Township:	Scio
Town range:	02S 05E	Section:	13
Owner name:	VAIL, CURTIS		
Well addr:	3075 PARK RIDGE DR.		
Well depth:	80		
Well type:	Household		
Wssn:	0		
Well num:	Not Reported	Driller id:	36
Const date:	1975-01-08 00:00:00.000	Case type:	Unknown
Case dia:	4		

GEOCHECK® - PHYSICAL SETTING SOURCE MAP FINDINGS

Case depth:	80		
Screen frm:	76		
Screen to:	80		
Swl:	35		
Test depth:	50		
Test hours:	2		
Test rate:	10	Test methd:	Unknown
Grouted:	1	Pmp cpcity:	0
Latitude:	42.3134881502		
Longitude:	-83.7964690614		
Methd coll:	Interpolation-Map		
Elevation:	845		
Elev methd:	Topographoc Map Interpolation	Depth flag:	Not Reported
Elev flag:	Not Reported		
Swl flag:	Not Reported		
Elev dem:	843	Elev dif:	2
Elev miv:	845	Aq code:	Drift Well
Aq flag:	Not Reported		
Pct aq:	40		
Pct aq d:	40	Pct aq r:	0
Pct maq:	0	Pct maq d:	0
Pct maq r:	0	Pct cm:	59
Pct cm d:	59	Pct cm r:	0
Pct pcm:	0	Pct pcm d:	0
Pct pcm r:	0	Pct na:	1
Pct na d:	1	Pct na r:	0
Pct flag:	Not Reported	Rock top:	-1
D r type:	Not Reported	Spc cpcity:	0
A thicknes:	5	A pct aq:	100
A pct maq:	0	A pct pcm:	0
A pct cm:	0	A pct na:	0
A thickns2:	45	A pct aq2:	11
A pct maq2:	0	A pct pcm2:	0
A pct cm2:	89	A pct na2:	0
A hit swl:	F	A hit top:	F
A hit rock:	F	A sc lith1:	Sand
A sc lmod1:	Wet/Moist	A sc lmaq1:	AQ
A sc lpct1:	100	A sc lith2:	Not Reported
A sc lmod2:	Not Reported	A sc lmaq2:	Not Reported
A sc lpct2:	0	Pct aq 1:	95
Pct maq 1:	0	Pct cm 1:	0
Pct pcm 1:	0	Pct na 1:	5
Pct aq 2:	40	Pct maq 2:	0
Pct cm 2:	60	Pct pcm 2:	0
Pct na 2:	0	Pct aq 3:	0
Pct maq 3:	0	Pct cm 3:	100
Pct pcm 3:	0	Pct na 3:	0
Pct aq 4:	25	Pct maq 4:	0
Pct cm 4:	75	Pct pcm 4:	0
Pct na 4:	0	Pct aq 5:	0
Pct maq 5:	0	Pct cm 5:	0
Pct pcm 5:	0	Pct na 5:	0
Pct aq 6:	0	Pct maq 6:	0
Pct cm 6:	0	Pct pcm 6:	0
Pct na 6:	0	Pct aq 7:	0
Pct maq 7:	0	Pct cm 7:	0
Pct pcm 7:	0	Pct na 7:	0
Pct aq 8:	0	Pct maq 8:	0
Pct cm 8:	0	Pct pcm 8:	0
Pct na 8:	0	Pct aq 9:	0
Pct maq 9:	0	Pct cm 9:	0
Pct pcm 9:	0	Pct na 9:	0

GEOCHECK® - PHYSICAL SETTING SOURCE MAP FINDINGS

Pct aq 10:	0	Pct maq 10:	0
Pct cm 10:	0	Pct pcm 10:	0
Pct na 10:	0	Pct aq 11:	0
Pct maq 11:	0	Pct cm 11:	0
Pct pcm 11:	0	Pct na 11:	0
Pct aq 12:	0	Pct maq 12:	0
Pct cm 12:	0	Pct pcm 12:	0
Pct na 12:	0	Pct aq 13:	0
Pct maq 13:	0	Pct cm 13:	0
Pct pcm 13:	0	Pct na 13:	0
Within sec:	Y	Loc match:	Y
Aq code 1:	D		
Hit swl:	F		
Athk2:	45		
Horiz Conduct:	11.1112		
Vert Conduct:	.00011		
T2:	500.004		
D50plek:	40.64971		

**C6
SE
1/8 - 1/4 Mile
Higher**

MI WELLS MI300000056660

Wellid:	81000003901	Import id:	81727513084
County:	Washtenaw	Township:	Scio
Town range:	02S 05E	Section:	13
Owner name:	EISNER, BRIAN		
Well addr:	3000 PARK RIDGE DR.		
Well depth:	88		
Well type:	Household		
Wssn:	0		
Well num:	Not Reported	Driller id:	1290
Const date:	Not Reported	Case type:	Unknown
Case dia:	4		
Case depth:	88		
Screen frm:	84		
Screen to:	88		
Swl:	35		
Test depth:	35		
Test hours:	2		
Test rate:	60	Test methd:	Unknown
Grouted:	1	Pmp cpcity:	0
Latitude:	42.3140158312		
Longitude:	-83.7949560958		
Methd coll:	Interpolation-Map		
Elevation:	843		
Elev methd:	Topographoc Map Interpolation	Depth flag:	Not Reported
Elev flag:	Not Reported		
Swl flag:	Not Reported		
Elev dem:	833	Elev dif:	10
Elev miv:	843	Aq code:	Drift Well
Aq flag:	Not Reported		
Pct aq:	43		
Pct aq d:	43	Pct aq r:	0
Pct maq:	0	Pct maq d:	0
Pct maq r:	0	Pct cm:	57

GEOCHECK® - PHYSICAL SETTING SOURCE MAP FINDINGS

Pct cm d:	57	Pct cm r:	0
Pct pcm:	0	Pct pcm d:	0
Pct pcm r:	0	Pct na:	0
Pct na d:	0	Pct na r:	0
Pct flag:	Not Reported	Rock top:	-1
D r type:	Not Reported	Spc cpcity:	0
A thickness:	8	A pct aq:	100
A pct maq:	0	A pct pcm:	0
A pct cm:	0	A pct na:	0
A thickns2:	53	A pct aq2:	30
A pct maq2:	0	A pct pcm2:	0
A pct cm2:	70	A pct na2:	0
A hit swl:	F	A hit top:	F
A hit rock:	F	A sc lith1:	Sand
A sc lmod1:	Wet/Moist	A sc lmaq1:	AQ
A sc lpct1:	100	A sc lith2:	Not Reported
A sc lmod2:	Not Reported	A sc lmaq2:	Not Reported
A sc lpct2:	0	Pct aq 1:	100
Pct maq 1:	0	Pct cm 1:	0
Pct pcm 1:	0	Pct na 1:	0
Pct aq 2:	35	Pct maq 2:	0
Pct cm 2:	65	Pct pcm 2:	0
Pct na 2:	0	Pct aq 3:	15
Pct maq 3:	0	Pct cm 3:	85
Pct pcm 3:	0	Pct na 3:	0
Pct aq 4:	0	Pct maq 4:	0
Pct cm 4:	100	Pct pcm 4:	0
Pct na 4:	0	Pct aq 5:	0
Pct maq 5:	0	Pct cm 5:	0
Pct pcm 5:	0	Pct na 5:	0
Pct aq 6:	0	Pct maq 6:	0
Pct cm 6:	0	Pct pcm 6:	0
Pct na 6:	0	Pct aq 7:	0
Pct maq 7:	0	Pct cm 7:	0
Pct pcm 7:	0	Pct na 7:	0
Pct aq 8:	0	Pct maq 8:	0
Pct cm 8:	0	Pct pcm 8:	0
Pct na 8:	0	Pct aq 9:	0
Pct maq 9:	0	Pct cm 9:	0
Pct pcm 9:	0	Pct na 9:	0
Pct aq 10:	0	Pct maq 10:	0
Pct cm 10:	0	Pct pcm 10:	0
Pct na 10:	0	Pct aq 11:	0
Pct maq 11:	0	Pct cm 11:	0
Pct pcm 11:	0	Pct na 11:	0
Pct aq 12:	0	Pct maq 12:	0
Pct cm 12:	0	Pct pcm 12:	0
Pct na 12:	0	Pct aq 13:	0
Pct maq 13:	0	Pct cm 13:	0
Pct pcm 13:	0	Pct na 13:	0
Within sec:	Y	Loc match:	Y
Aq code 1:	D		
Hit swl:	F		
Athk2:	53		
Horiz Conduct:	30.18875		
Vert Conduct:	.00014		
T2:	1600.0037		
D50plek:	143.93662		

GEOCHECK® - PHYSICAL SETTING SOURCE MAP FINDINGS

Map ID
 Direction
 Distance
 Elevation

Database EDR ID Number

C7
SSE
1/8 - 1/4 Mile
Higher

MI WELLS MI3000000056584

Wellid:	81000003900	Import id:	81727513083
County:	Washtenaw	Township:	Scio
Town range:	02S 05E	Section:	13
Owner name:	MC CANN, BRUCE		
Well addr:	2969 PARK RIDGE DR.		
Well depth:	75		
Well type:	Household		
Wssn:	0		
Well num:	Not Reported	Driller id:	36
Const date:	1968-06-29 00:00:00.000	Case type:	Unknown
Case dia:	4		
Case depth:	75		
Screen frm:	71		
Screen to:	75		
Swl:	43		
Test depth:	42		
Test hours:	1		
Test rate:	10	Test methd:	Unknown
Grouted:	0	Pmp cpcity:	0
Latitude:	42.3135219206		
Longitude:	-83.7957080912		
Methd coll:	Interpolation-Map		
Elevation:	850		
Elev methd:	Topographoc Map Interpolation	Depth flag:	Not Reported
Elev flag:	Not Reported		
Swl flag:	Not Reported		
Elev dem:	846	Elev dif:	4
Elev miv:	850	Aq code:	Drift Well
Aq flag:	Not Reported		
Pct aq:	17		
Pct aq d:	17	Pct aq r:	0
Pct maq:	0	Pct maq d:	0
Pct maq r:	0	Pct cm:	0
Pct cm d:	0	Pct cm r:	0
Pct pcm:	83	Pct pcm d:	83
Pct pcm r:	0	Pct na:	0
Pct na d:	0	Pct na r:	0
Pct flag:	Not Reported	Rock top:	-1
D r type:	Not Reported	Spc cpcity:	0
A thicknes:	7	A pct aq:	100
A pct maq:	0	A pct pcm:	0
A pct cm:	0	A pct na:	0
A thickns2:	32	A pct aq2:	22
A pct maq2:	0	A pct pcm2:	78
A pct cm2:	0	A pct na2:	0
A hit swl:	F	A hit top:	F
A hit rock:	F	A sc lith1:	Gravel
A sc lmod1:	Water Bearing	A sc lmaq1:	AQ
A sc lpct1:	100	A sc lith2:	Not Reported
A sc lmod2:	Not Reported	A sc lmaq2:	Not Reported
A sc lpct2:	0	Pct aq 1:	30
Pct maq 1:	0	Pct cm 1:	0
Pct pcm 1:	70	Pct na 1:	0

GEOCHECK® - PHYSICAL SETTING SOURCE MAP FINDINGS

Pct aq 2:	0	Pct maq 2:	0
Pct cm 2:	0	Pct pcm 2:	100
Pct na 2:	0	Pct aq 3:	0
Pct maq 3:	0	Pct cm 3:	0
Pct pcm 3:	100	Pct na 3:	0
Pct aq 4:	0	Pct maq 4:	0
Pct cm 4:	0	Pct pcm 4:	0
Pct na 4:	0	Pct aq 5:	0
Pct maq 5:	0	Pct cm 5:	0
Pct pcm 5:	0	Pct na 5:	0
Pct aq 6:	0	Pct maq 6:	0
Pct cm 6:	0	Pct pcm 6:	0
Pct na 6:	0	Pct aq 7:	0
Pct maq 7:	0	Pct cm 7:	0
Pct pcm 7:	0	Pct na 7:	0
Pct aq 8:	0	Pct maq 8:	0
Pct cm 8:	0	Pct pcm 8:	0
Pct na 8:	0	Pct aq 9:	0
Pct maq 9:	0	Pct cm 9:	0
Pct pcm 9:	0	Pct na 9:	0
Pct aq 10:	0	Pct maq 10:	0
Pct cm 10:	0	Pct pcm 10:	0
Pct na 10:	0	Pct aq 11:	0
Pct maq 11:	0	Pct cm 11:	0
Pct pcm 11:	0	Pct na 11:	0
Pct aq 12:	0	Pct maq 12:	0
Pct cm 12:	0	Pct pcm 12:	0
Pct na 12:	0	Pct aq 13:	0
Pct maq 13:	0	Pct cm 13:	0
Pct pcm 13:	0	Pct na 13:	0
Within sec:	Y	Loc match:	Y
Aq code 1:	D		
Hit swl:	F		
Athk2:	32		
Horiz Conduct:	65.62578		
Vert Conduct:	.00128		
T2:	2100.025		
D50plek:	112.4735		

**D8
South
1/8 - 1/4 Mile
Higher**

MI WELLS MI300000056496

Wellid:	81000003897	Import id:	81727513080
County:	Washtenaw	Township:	Scio
Town range:	02S 05E	Section:	13
Owner name:	SUIDERER, MANFRED		
Well addr:	3153 PARK RIDGE DR.		
Well depth:	72		
Well type:	Household		
Wssn:	0		
Well num:	Not Reported	Driller id:	36
Const date:	1975-04-08 00:00:00.000	Case type:	Unknown
Case dia:	4		

GEOCHECK® - PHYSICAL SETTING SOURCE MAP FINDINGS

Case depth:	72		
Screen frm:	68		
Screen to:	72		
Swl:	22		
Test depth:	36		
Test hours:	2		
Test rate:	10	Test methd:	Unknown
Grouted:	1	Pmp cpcity:	0
Latitude:	42.3129760884		
Longitude:	-83.7964836275		
Methd coll:	Interpolation-Map		
Elevation:	845		
Elev methd:	Topographoc Map Interpolation	Depth flag:	Not Reported
Elev flag:	Not Reported		
Swl flag:	Not Reported		
Elev dem:	846	Elev dif:	1
Elev miv:	845	Aq code:	Drift Well
Aq flag:	Not Reported		
Pct aq:	31		
Pct aq d:	31	Pct aq r:	0
Pct maq:	0	Pct maq d:	0
Pct maq r:	0	Pct cm:	69
Pct cm d:	69	Pct cm r:	0
Pct pcm:	0	Pct pcm d:	0
Pct pcm r:	0	Pct na:	0
Pct na d:	0	Pct na r:	0
Pct flag:	Not Reported	Rock top:	-1
D r type:	Not Reported	Spc cpcity:	0
A thicknes:	6	A pct aq:	100
A pct maq:	0	A pct pcm:	0
A pct cm:	0	A pct na:	0
A thickns2:	50	A pct aq2:	12
A pct maq2:	0	A pct pcm2:	0
A pct cm2:	88	A pct na2:	0
A hit swl:	F	A hit top:	F
A hit rock:	F	A sc lith1:	Sand
A sc lmod1:	Wet/Moist	A sc lmaq1:	AQ
A sc lpct1:	100	A sc lith2:	Not Reported
A sc lmod2:	Not Reported	A sc lmaq2:	Not Reported
A sc lpct2:	0	Pct aq 1:	80
Pct maq 1:	0	Pct cm 1:	20
Pct pcm 1:	0	Pct na 1:	0
Pct aq 2:	0	Pct maq 2:	0
Pct cm 2:	100	Pct pcm 2:	0
Pct na 2:	0	Pct aq 3:	0
Pct maq 3:	0	Pct cm 3:	100
Pct pcm 3:	0	Pct na 3:	0
Pct aq 4:	0	Pct maq 4:	0
Pct cm 4:	0	Pct pcm 4:	0
Pct na 4:	0	Pct aq 5:	0
Pct maq 5:	0	Pct cm 5:	0
Pct pcm 5:	0	Pct na 5:	0
Pct aq 6:	0	Pct maq 6:	0
Pct cm 6:	0	Pct pcm 6:	0
Pct na 6:	0	Pct aq 7:	0
Pct maq 7:	0	Pct cm 7:	0
Pct pcm 7:	0	Pct na 7:	0
Pct aq 8:	0	Pct maq 8:	0
Pct cm 8:	0	Pct pcm 8:	0
Pct na 8:	0	Pct aq 9:	0
Pct maq 9:	0	Pct cm 9:	0
Pct pcm 9:	0	Pct na 9:	0

GEOCHECK® - PHYSICAL SETTING SOURCE MAP FINDINGS

Pct aq 10:	0	Pct maq 10:	0
Pct cm 10:	0	Pct pcm 10:	0
Pct na 10:	0	Pct aq 11:	0
Pct maq 11:	0	Pct cm 11:	0
Pct pcm 11:	0	Pct na 11:	0
Pct aq 12:	0	Pct maq 12:	0
Pct cm 12:	0	Pct pcm 12:	0
Pct na 12:	0	Pct aq 13:	0
Pct maq 13:	0	Pct cm 13:	0
Pct pcm 13:	0	Pct na 13:	0
Within sec:	Y	Loc match:	Y
Aq code 1:	D		
Hit swl:	F		
Athk2:	50		
Horiz Conduct:	12.00009		
Vert Conduct:	.00011		
T2:	600.0044		
D50plek:	53.65809		

9

WSW
1/8 - 1/4 Mile
Lower

MI WELLS

MI300000056755

Wellid:	81000003765	Import id:	81727511025
County:	Washtenaw	Township:	Scio
Town range:	02S 05E	Section:	11
Owner name:	POLITIS, DEMETRI		
Well addr:	3133 N. WAGNER RD.		
Well depth:	67		
Well type:	Household		
Wssn:	0		
Well num:	Not Reported	Driller id:	1586
Const date:	1982-12-01 00:00:00.000	Case type:	Steel-black
Case dia:	4		
Case depth:	67		
Screen frm:	63		
Screen to:	67		
Swl:	18		
Test depth:	27		
Test hours:	2		
Test rate:	12	Test methd:	Unknown
Grouted:	1	Pmp cpcity:	0
Latitude:	42.3148166445		
Longitude:	-83.8006530272		
Methd coll:	Interpolation-Map		
Elevation:	825		
Elev methd:	Topographoc Map Interpolation	Depth flag:	Not Reported
Elev flag:	Not Reported		
Swl flag:	Not Reported		
Elev dem:	820	Elev dif:	5
Elev miv:	825	Aq code:	Drift Well
Aq flag:	Not Reported		
Pct aq:	28		
Pct aq d:	28	Pct aq r:	0
Pct maq:	0	Pct maq d:	0
Pct maq r:	0	Pct cm:	19

GEOCHECK® - PHYSICAL SETTING SOURCE MAP FINDINGS

Pct cm d:	19	Pct cm r:	0
Pct pcm:	52	Pct pcm d:	52
Pct pcm r:	0	Pct na:	0
Pct na d:	0	Pct na r:	0
Pct flag:	Not Reported	Rock top:	-1
D r type:	Not Reported	Spc cpcity:	0
A thicknes:	4	A pct aq:	100
A pct maq:	0	A pct pcm:	0
A pct cm:	0	A pct na:	0
A thickns2:	49	A pct aq2:	8
A pct maq2:	0	A pct pcm2:	65
A pct cm2:	27	A pct na2:	0
A hit swl:	F	A hit top:	F
A hit rock:	F	A sc lith1:	Sand
A sc lmod1:	Not Reported	A sc lmaq1:	AQ
A sc lpct1:	100	A sc lith2:	Not Reported
A sc lmod2:	Not Reported	A sc lmaq2:	Not Reported
A sc lpct2:	0	Pct aq 1:	75
Pct maq 1:	0	Pct cm 1:	0
Pct pcm 1:	25	Pct na 1:	0
Pct aq 2:	0	Pct maq 2:	0
Pct cm 2:	0	Pct pcm 2:	100
Pct na 2:	0	Pct aq 3:	0
Pct maq 3:	0	Pct cm 3:	50
Pct pcm 3:	50	Pct na 3:	0
Pct aq 4:	0	Pct maq 4:	0
Pct cm 4:	0	Pct pcm 4:	0
Pct na 4:	0	Pct aq 5:	0
Pct maq 5:	0	Pct cm 5:	0
Pct pcm 5:	0	Pct na 5:	0
Pct aq 6:	0	Pct maq 6:	0
Pct cm 6:	0	Pct pcm 6:	0
Pct na 6:	0	Pct aq 7:	0
Pct maq 7:	0	Pct cm 7:	0
Pct pcm 7:	0	Pct na 7:	0
Pct aq 8:	0	Pct maq 8:	0
Pct cm 8:	0	Pct pcm 8:	0
Pct na 8:	0	Pct aq 9:	0
Pct maq 9:	0	Pct cm 9:	0
Pct pcm 9:	0	Pct na 9:	0
Pct aq 10:	0	Pct maq 10:	0
Pct cm 10:	0	Pct pcm 10:	0
Pct na 10:	0	Pct aq 11:	0
Pct maq 11:	0	Pct cm 11:	0
Pct pcm 11:	0	Pct na 11:	0
Pct aq 12:	0	Pct maq 12:	0
Pct cm 12:	0	Pct pcm 12:	0
Pct na 12:	0	Pct aq 13:	0
Pct maq 13:	0	Pct cm 13:	0
Pct pcm 13:	0	Pct na 13:	0
Within sec:	Y	Loc match:	Y
Aq code 1:	D		
Hit swl:	F		
Athk2:	49		
Horiz Conduct:	8.16394		
Vert Conduct:	.0003		
T2:	400.0333		
D50plek:	35.85579		

GEOCHECK® - PHYSICAL SETTING SOURCE MAP FINDINGS

Map ID
 Direction
 Distance
 Elevation

Database EDR ID Number

E10
SSW
1/8 - 1/4 Mile
Higher

MI WELLS MI300000056472

Wellid:	8100003896	Import id:	81727513079
County:	Washtenaw	Township:	Scio
Town range:	02S 05E	Section:	13
Owner name:	CORNISH, DAVE		
Well addr:	3222 PARK RIDGE DR.		
Well depth:	58		
Well type:	Household		
Wssn:	0		
Well num:	Not Reported	Driller id:	1290
Const date:	1975-05-28 00:00:00.000	Case type:	Unknown
Case dia:	4		
Case depth:	58		
Screen frm:	54		
Screen to:	58		
Swl:	24		
Test depth:	24		
Test hours:	2		
Test rate:	18	Test methd:	Unknown
Grouted:	1	Pmp cpcity:	0
Latitude:	42.3127900734		
Longitude:	-83.7978901101		
Methd coll:	Interpolation-Map		
Elevation:	848		
Elev methd:	Topographoc Map Interpolation	Depth flag:	Not Reported
Elev flag:	Not Reported		
Swl flag:	Not Reported		
Elev dem:	846	Elev dif:	2
Elev miv:	848	Aq code:	Drift Well
Aq flag:	Not Reported		
Pct aq:	67		
Pct aq d:	67	Pct aq r:	0
Pct maq:	0	Pct maq d:	0
Pct maq r:	0	Pct cm:	33
Pct cm d:	33	Pct cm r:	0
Pct pcm:	0	Pct pcm d:	0
Pct pcm r:	0	Pct na:	0
Pct na d:	0	Pct na r:	0
Pct flag:	Not Reported		
D r type:	Not Reported		
A thicknes:	7	Rock top:	-1
A pct maq:	0	Spc cpcity:	0
A pct cm:	0	A pct aq:	100
A thickns2:	34	A pct pcm:	0
A pct maq2:	0	A pct na:	0
A pct cm2:	56	A pct aq2:	44
A hit swl:	F	A pct pcm2:	0
A hit rock:	F	A pct na2:	0
A sc lmod1:	Wet/Moist	A hit top:	F
A sc lpct1:	100	A sc lith1:	Sand
A sc lmod2:	Not Reported	A sc lmaq1:	AQ
A sc lpct2:	0	A sc lith2:	Not Reported
Pct maq 1:	0	A sc lmaq2:	Not Reported
Pct pcm 1:	0	Pct aq 1:	100
		Pct cm 1:	0
		Pct na 1:	0

GEOCHECK® - PHYSICAL SETTING SOURCE MAP FINDINGS

Pct aq 2:	60	Pct maq 2:	0
Pct cm 2:	40	Pct pcm 2:	0
Pct na 2:	0	Pct aq 3:	0
Pct maq 3:	0	Pct cm 3:	0
Pct pcm 3:	0	Pct na 3:	0
Pct aq 4:	0	Pct maq 4:	0
Pct cm 4:	0	Pct pcm 4:	0
Pct na 4:	0	Pct aq 5:	0
Pct maq 5:	0	Pct cm 5:	0
Pct pcm 5:	0	Pct na 5:	0
Pct aq 6:	0	Pct maq 6:	0
Pct cm 6:	0	Pct pcm 6:	0
Pct na 6:	0	Pct aq 7:	0
Pct maq 7:	0	Pct cm 7:	0
Pct pcm 7:	0	Pct na 7:	0
Pct aq 8:	0	Pct maq 8:	0
Pct cm 8:	0	Pct pcm 8:	0
Pct na 8:	0	Pct aq 9:	0
Pct maq 9:	0	Pct cm 9:	0
Pct pcm 9:	0	Pct na 9:	0
Pct aq 10:	0	Pct maq 10:	0
Pct cm 10:	0	Pct pcm 10:	0
Pct na 10:	0	Pct aq 11:	0
Pct maq 11:	0	Pct cm 11:	0
Pct pcm 11:	0	Pct na 11:	0
Pct aq 12:	0	Pct maq 12:	0
Pct cm 12:	0	Pct pcm 12:	0
Pct na 12:	0	Pct aq 13:	0
Pct maq 13:	0	Pct cm 13:	0
Pct pcm 13:	0	Pct na 13:	0
Within sec:	Y	Loc match:	Y
Aq code 1:	D		
Hit swl:	F		
Athk2:	34		
Horiz Conduct:	44.1177		
Vert Conduct:	.00018		
T2:	1500.0019		
D50plek:	86.85708		

**11
SW
1/8 - 1/4 Mile
Higher**

MI WELLS MI300000056552

Wellid:	81000003893	Import id:	81727513076
County:	Washtenaw	Township:	Scio
Town range:	02S 05E	Section:	13
Owner name:	HILDEBRANDT, DON		
Well addr:	2776 WAGNER CT.		
Well depth:	102		
Well type:	Household		
Wssn:	0		
Well num:	Not Reported	Driller id:	1586
Const date:	1983-04-25 00:00:00.000	Case type:	PVC Plastic
Case dia:	5		

GEOCHECK® - PHYSICAL SETTING SOURCE MAP FINDINGS

Case depth:	102		
Screen frm:	98		
Screen to:	102		
Swl:	24		
Test depth:	26		
Test hours:	2		
Test rate:	18	Test methd:	Unknown
Grouted:	1	Pmp cpcity:	0
Latitude:	42.3133446091		
Longitude:	-83.7995804774		
Methd coll:	Interpolation-Map		
Elevation:	840		
Elev methd:	Topographoc Map Interpolation	Depth flag:	Not Reported
Elev flag:	Not Reported		
Swl flag:	Not Reported		
Elev dem:	843	Elev dif:	3
Elev miv:	840	Aq code:	Drift Well
Aq flag:	Not Reported		
Pct aq:	16		
Pct aq d:	16	Pct aq r:	0
Pct maq:	0	Pct maq d:	0
Pct maq r:	0	Pct cm:	43
Pct cm d:	43	Pct cm r:	0
Pct pcm:	41	Pct pcm d:	41
Pct pcm r:	0	Pct na:	0
Pct na d:	0	Pct na r:	0
Pct flag:	Not Reported	Rock top:	-1
D r type:	Not Reported	Spc cpcity:	0
A thicknes:	20	A pct aq:	50
A pct maq:	0	A pct pcm:	35
A pct cm:	15	A pct na:	0
A thickns2:	78	A pct aq2:	21
A pct maq2:	0	A pct pcm2:	37
A pct cm2:	42	A pct na2:	0
A hit swl:	F	A hit top:	F
A hit rock:	F	A sc lith1:	Gravel
A sc lmod1:	Not Reported	A sc lmaq1:	AQ
A sc lpct1:	100	A sc lith2:	Not Reported
A sc lmod2:	Not Reported	A sc lmaq2:	Not Reported
A sc lpct2:	0	Pct aq 1:	0
Pct maq 1:	0	Pct cm 1:	40
Pct pcm 1:	60	Pct na 1:	0
Pct aq 2:	0	Pct maq 2:	0
Pct cm 2:	15	Pct pcm 2:	85
Pct na 2:	0	Pct aq 3:	30
Pct maq 3:	0	Pct cm 3:	40
Pct pcm 3:	30	Pct na 3:	0
Pct aq 4:	0	Pct maq 4:	0
Pct cm 4:	100	Pct pcm 4:	0
Pct na 4:	0	Pct aq 5:	40
Pct maq 5:	0	Pct cm 5:	25
Pct pcm 5:	35	Pct na 5:	0
Pct aq 6:	0	Pct maq 6:	0
Pct cm 6:	0	Pct pcm 6:	0
Pct na 6:	0	Pct aq 7:	0
Pct maq 7:	0	Pct cm 7:	0
Pct pcm 7:	0	Pct na 7:	0
Pct aq 8:	0	Pct maq 8:	0
Pct cm 8:	0	Pct pcm 8:	0
Pct na 8:	0	Pct aq 9:	0
Pct maq 9:	0	Pct cm 9:	0
Pct pcm 9:	0	Pct na 9:	0

GEOCHECK® - PHYSICAL SETTING SOURCE MAP FINDINGS

Pct aq 10:	0	Pct maq 10:	0
Pct cm 10:	0	Pct pcm 10:	0
Pct na 10:	0	Pct aq 11:	0
Pct maq 11:	0	Pct cm 11:	0
Pct pcm 11:	0	Pct na 11:	0
Pct aq 12:	0	Pct maq 12:	0
Pct cm 12:	0	Pct pcm 12:	0
Pct na 12:	0	Pct aq 13:	0
Pct maq 13:	0	Pct cm 13:	0
Pct pcm 13:	0	Pct na 13:	0
Within sec:	Y	Loc match:	Y
Aq code 1:	D		
Hit swl:	F		
Athk2:	78		
Horiz Conduct:	61.53968		
Vert Conduct:	.00022		
T2:	4800.0953		
D50plek:	601.15963		

**E12
SSW
1/8 - 1/4 Mile
Higher**

MI WELLS MI300000056459

Wellid:	8100003895	Import id:	81727513078
County:	Washtenaw	Township:	Scio
Town range:	02S 05E	Section:	13
Owner name:	ABERSINGER, ED		
Well addr:	3300 PARK RIDGE DR.		
Well depth:	78		
Well type:	Household		
Wssn:	0		
Well num:	Not Reported	Driller id:	36
Const date:	1972-06-01 00:00:00.000	Case type:	Unknown
Case dia:	4		
Case depth:	78		
Screen frm:	74		
Screen to:	78		
Swl:	28		
Test depth:	44		
Test hours:	2		
Test rate:	10	Test methd:	Unknown
Grouted:	0	Pmp cpcity:	0
Latitude:	42.3127209279		
Longitude:	-83.7984147608		
Methd coll:	Interpolation-Map		
Elevation:	852		
Elev methd:	Topographoc Map Interpolation	Depth flag:	Not Reported
Elev flag:	Not Reported		
Swl flag:	Not Reported		
Elev dem:	850	Elev dif:	2
Elev miv:	852	Aq code:	Drift Well
Aq flag:	Not Reported		
Pct aq:	46		
Pct aq d:	46	Pct aq r:	0
Pct maq:	0	Pct maq d:	0
Pct maq r:	0	Pct cm:	0

GEOCHECK® - PHYSICAL SETTING SOURCE MAP FINDINGS

Pct cm d:	0	Pct cm r:	0
Pct pcm:	54	Pct pcm d:	54
Pct pcm r:	0	Pct na:	0
Pct na d:	0	Pct na r:	0
Pct flag:	Not Reported	Rock top:	-1
D r type:	Not Reported	Spc cpcity:	0
A thicknes:	6	A pct aq:	100
A pct maq:	0	A pct pcm:	0
A pct cm:	0	A pct na:	0
A thickns2:	50	A pct aq2:	16
A pct maq2:	0	A pct pcm2:	84
A pct cm2:	0	A pct na2:	0
A hit swl:	F	A hit top:	F
A hit rock:	F	A sc lith1:	Sand
A sc lmod1:	Wet/Moist	A sc lmaq1:	AQ
A sc lpct1:	100	A sc lith2:	Not Reported
A sc lmod2:	Not Reported	A sc lmaq2:	Not Reported
A sc lpct2:	0	Pct aq 1:	100
Pct maq 1:	0	Pct cm 1:	0
Pct pcm 1:	0	Pct na 1:	0
Pct aq 2:	50	Pct maq 2:	0
Pct cm 2:	0	Pct pcm 2:	50
Pct na 2:	0	Pct aq 3:	0
Pct maq 3:	0	Pct cm 3:	0
Pct pcm 3:	100	Pct na 3:	0
Pct aq 4:	0	Pct maq 4:	0
Pct cm 4:	0	Pct pcm 4:	0
Pct na 4:	0	Pct aq 5:	0
Pct maq 5:	0	Pct cm 5:	0
Pct pcm 5:	0	Pct na 5:	0
Pct aq 6:	0	Pct maq 6:	0
Pct cm 6:	0	Pct pcm 6:	0
Pct na 6:	0	Pct aq 7:	0
Pct maq 7:	0	Pct cm 7:	0
Pct pcm 7:	0	Pct na 7:	0
Pct aq 8:	0	Pct maq 8:	0
Pct cm 8:	0	Pct pcm 8:	0
Pct na 8:	0	Pct aq 9:	0
Pct maq 9:	0	Pct cm 9:	0
Pct pcm 9:	0	Pct na 9:	0
Pct aq 10:	0	Pct maq 10:	0
Pct cm 10:	0	Pct pcm 10:	0
Pct na 10:	0	Pct aq 11:	0
Pct maq 11:	0	Pct cm 11:	0
Pct pcm 11:	0	Pct na 11:	0
Pct aq 12:	0	Pct maq 12:	0
Pct cm 12:	0	Pct pcm 12:	0
Pct na 12:	0	Pct aq 13:	0
Pct maq 13:	0	Pct cm 13:	0
Pct pcm 13:	0	Pct na 13:	0
Within sec:	Y	Loc match:	Y
Aq code 1:	D		
Hit swl:	F		
Athk2:	50		
Horiz Conduct:	16.00084		
Vert Conduct:	.00119		
T2:	800.042		
D50plek:	70.43679		

GEOCHECK® - PHYSICAL SETTING SOURCE MAP FINDINGS

Map ID
Direction
Distance
Elevation

Database EDR ID Number

E13
SSW
1/8 - 1/4 Mile
Higher

MI WELLS MI3000000056450

Wellid:	81000003894	Import id:	81727513077
County:	Washtenaw	Township:	Scio
Town range:	02S 05E	Section:	13
Owner name:	SIMON, GERALD		
Well addr:	3360 PARK RIDGE DR.		
Well depth:	58		
Well type:	Household		
Wssn:	0		
Well num:	Not Reported	Driller id:	36
Const date:	1969-11-06 00:00:00.000	Case type:	Unknown
Case dia:	4		
Case depth:	54		
Screen frm:	54		
Screen to:	58		
Swl:	24		
Test depth:	28		
Test hours:	1		
Test rate:	12	Test methd:	Unknown
Grouted:	0	Pmp cpcity:	0
Latitude:	42.3126940018		
Longitude:	-83.7990305515		
Methd coll:	Interpolation-Map		
Elevation:	852		
Elev methd:	Topographoc Map Interpolation	Depth flag:	Not Reported
Elev flag:	Not Reported		
Swl flag:	Not Reported		
Elev dem:	850	Elev dif:	2
Elev miv:	852	Aq code:	Drift Well
Aq flag:	Not Reported		
Pct aq:	28		
Pct aq d:	28	Pct aq r:	0
Pct maq:	0	Pct maq d:	0
Pct maq r:	0	Pct cm:	72
Pct cm d:	72	Pct cm r:	0
Pct pcm:	0	Pct pcm d:	0
Pct pcm r:	0	Pct na:	0
Pct na d:	0	Pct na r:	0
Pct flag:	Not Reported	Rock top:	-1
D r type:	Not Reported	Spc cpcity:	0
A thicknes:	5	A pct aq:	100
A pct maq:	0	A pct pcm:	0
A pct cm:	0	A pct na:	0
A thickns2:	34	A pct aq2:	15
A pct maq2:	0	A pct pcm2:	0
A pct cm2:	85	A pct na2:	0
A hit swl:	F	A hit top:	F
A hit rock:	F	A sc lith1:	Sand
A sc lmod1:	Water Bearing	A sc lmaq1:	AQ
A sc lpct1:	100	A sc lith2:	Not Reported
A sc lmod2:	Not Reported	A sc lmaq2:	Not Reported
A sc lpct2:	0	Pct aq 1:	55
Pct maq 1:	0	Pct cm 1:	45
Pct pcm 1:	0	Pct na 1:	0

GEOCHECK® - PHYSICAL SETTING SOURCE MAP FINDINGS

Pct aq 2:	0	Pct maq 2:	0
Pct cm 2:	100	Pct pcm 2:	0
Pct na 2:	0	Pct aq 3:	0
Pct maq 3:	0	Pct cm 3:	0
Pct pcm 3:	0	Pct na 3:	0
Pct aq 4:	0	Pct maq 4:	0
Pct cm 4:	0	Pct pcm 4:	0
Pct na 4:	0	Pct aq 5:	0
Pct maq 5:	0	Pct cm 5:	0
Pct pcm 5:	0	Pct na 5:	0
Pct aq 6:	0	Pct maq 6:	0
Pct cm 6:	0	Pct pcm 6:	0
Pct na 6:	0	Pct aq 7:	0
Pct maq 7:	0	Pct cm 7:	0
Pct pcm 7:	0	Pct na 7:	0
Pct aq 8:	0	Pct maq 8:	0
Pct cm 8:	0	Pct pcm 8:	0
Pct na 8:	0	Pct aq 9:	0
Pct maq 9:	0	Pct cm 9:	0
Pct pcm 9:	0	Pct na 9:	0
Pct aq 10:	0	Pct maq 10:	0
Pct cm 10:	0	Pct pcm 10:	0
Pct na 10:	0	Pct aq 11:	0
Pct maq 11:	0	Pct cm 11:	0
Pct pcm 11:	0	Pct na 11:	0
Pct aq 12:	0	Pct maq 12:	0
Pct cm 12:	0	Pct pcm 12:	0
Pct na 12:	0	Pct aq 13:	0
Pct maq 13:	0	Pct cm 13:	0
Pct pcm 13:	0	Pct na 13:	0
Within sec:	Y	Loc match:	Y
Aq code 1:	D		
Hit swl:	F		
Athk2:	34		
Horiz Conduct:	14.70597		
Vert Conduct:	.00012		
T2:	500.0029		
D50plek:	30.71305		

**F14
SSE
1/8 - 1/4 Mile
Higher**

MI WELLS MI300000056438

Wellid:	81000010771	Import id:	Not Reported
County:	Washtenaw	Township:	Scio
Town range:	02S 05E	Section:	13
Owner name:	HARVEY AMOE		
Well addr:	3311 WOODLEA		
Well depth:	108		
Well type:	Household		
Wssn:	0		
Well num:	Not Reported	Driller id:	2014
Const date:	2000-08-16 00:00:00.000	Case type:	PVC Plastic
Case dia:	5		

GEOCHECK® - PHYSICAL SETTING SOURCE MAP FINDINGS

Case depth:	100		
Screen frm:	100		
Screen to:	108		
Swl:	56		
Test depth:	56		
Test hours:	2		
Test rate:	12	Test methd:	Unknown
Grouted:	1	Pmp cpcity:	18
Latitude:	42.31259397		
Longitude:	-83.79475817		
Methd coll:	Address Matching-House Number		
Elevation:	0		
Elev methd:	DEM30M	Depth flag:	Not Reported
Elev flag:	Elevation < DEMmin or Elevation > DEMmax		
Swl flag:	Not Reported		
Elev dem:	850	Elev dif:	850
Elev miv:	850	Aq code:	Drift Well
Aq flag:	Not Reported		
Pct aq:	19		
Pct aq d:	19	Pct aq r:	0
Pct maq:	0	Pct maq d:	0
Pct maq r:	0	Pct cm:	81
Pct cm d:	81	Pct cm r:	0
Pct pcm:	0	Pct pcm d:	0
Pct pcm r:	0	Pct na:	0
Pct na d:	0	Pct na r:	0
Pct flag:	Not Reported	Rock top:	-1
D r type:	Not Reported	Spc cpcity:	0
A thicknes:	18	A pct aq:	100
A pct maq:	0	A pct pcm:	0
A pct cm:	0	A pct na:	0
A thickns2:	52	A pct aq2:	35
A pct maq2:	0	A pct pcm2:	0
A pct cm2:	65	A pct na2:	0
A hit swl:	F	A hit top:	F
A hit rock:	F	A sc lith1:	Gravel
A sc lmod1:	Not Reported	A sc lmaq1:	AQ
A sc lpct1:	100	A sc lith2:	Not Reported
A sc lmod2:	Not Reported	A sc lmaq2:	Not Reported
A sc lpct2:	0	Pct aq 1:	10
Pct maq 1:	0	Pct cm 1:	90
Pct pcm 1:	0	Pct na 1:	0
Pct aq 2:	0	Pct maq 2:	0
Pct cm 2:	100	Pct pcm 2:	0
Pct na 2:	0	Pct aq 3:	0
Pct maq 3:	0	Pct cm 3:	100
Pct pcm 3:	0	Pct na 3:	0
Pct aq 4:	0	Pct maq 4:	0
Pct cm 4:	100	Pct pcm 4:	0
Pct na 4:	0	Pct aq 5:	50
Pct maq 5:	0	Pct cm 5:	50
Pct pcm 5:	0	Pct na 5:	0
Pct aq 6:	0	Pct maq 6:	0
Pct cm 6:	0	Pct pcm 6:	0
Pct na 6:	0	Pct aq 7:	0
Pct maq 7:	0	Pct cm 7:	0
Pct pcm 7:	0	Pct na 7:	0
Pct aq 8:	0	Pct maq 8:	0
Pct cm 8:	0	Pct pcm 8:	0
Pct na 8:	0	Pct aq 9:	0
Pct maq 9:	0	Pct cm 9:	0
Pct pcm 9:	0	Pct na 9:	0

GEOCHECK® - PHYSICAL SETTING SOURCE MAP FINDINGS

Pct aq 10:	0	Pct maq 10:	0
Pct cm 10:	0	Pct pcm 10:	0
Pct na 10:	0	Pct aq 11:	0
Pct maq 11:	0	Pct cm 11:	0
Pct pcm 11:	0	Pct na 11:	0
Pct aq 12:	0	Pct maq 12:	0
Pct cm 12:	0	Pct pcm 12:	0
Pct na 12:	0	Pct aq 13:	0
Pct maq 13:	0	Pct cm 13:	0
Pct pcm 13:	0	Pct na 13:	0
Within sec:	Y	Loc match:	Y
Aq code 1:	D		
Hit swl:	F		
Athk2:	52		
Horiz Conduct:	103.84622		
Vert Conduct:	.00015		
T2:	5400.0034		
D50plek:	448.26423		

**D15
South
1/8 - 1/4 Mile
Higher**

MI WELLS MI300000056376

Wellid:	81000003887	Import id:	81727513070
County:	Washtenaw	Township:	Scio
Town range:	02S 05E	Section:	13
Owner name:	MICHAEL, KENNY		
Well addr:	3245 PARK RIDGE DR.		
Well depth:	169		
Well type:	Public		
Wssn:	0		
Well num:	Not Reported	Driller id:	36
Const date:	Not Reported	Case type:	Unknown
Case dia:	0		
Case depth:	0		
Screen frm:	0		
Screen to:	0		
Swl:	999.99		
Test depth:	0		
Test hours:	0		
Test rate:	0	Test methd:	Unknown
Grouted:	1	Pmp cpcity:	0
Latitude:	42.3121578158		
Longitude:	-83.7971311671		
Methd coll:	Interpolation-Map		
Elevation:	855		
Elev methd:	Topographoc Map Interpolation	Depth flag:	Not Reported
Elev flag:	Not Reported		
Swl flag:	SWL > Well Depth		
Elev dem:	853	Elev dif:	2
Elev miv:	855	Aq code:	Rock Well
Aq flag:	Not Reported		
Pct aq:	5		
Pct aq d:	5	Pct aq r:	0
Pct maq:	0	Pct maq d:	0
Pct maq r:	0	Pct cm:	95

GEOCHECK® - PHYSICAL SETTING SOURCE MAP FINDINGS

Pct cm d:	95	Pct cm r:	100
Pct pcm:	0	Pct pcm d:	0
Pct pcm r:	0	Pct na:	0
Pct na d:	0	Pct na r:	0
Pct flag:	Not Reported	Rock top:	150
D r type:	Not Reported	Spc cpcity:	0
A thicknes:	0	A pct aq:	0
A pct maq:	0	A pct pcm:	0
A pct cm:	0	A pct na:	0
A thickns2:	0	A pct aq2:	0
A pct maq2:	0	A pct pcm2:	0
A pct cm2:	0	A pct na2:	0
A hit swl:	F	A hit top:	F
A hit rock:	F	A sc lith1:	Not Reported
A sc lmod1:	Not Reported	A sc lmaq1:	Not Reported
A sc lpct1:	0	A sc lith2:	Not Reported
A sc lmod2:	Not Reported	A sc lmaq2:	Not Reported
A sc lpct2:	0	Pct aq 1:	25
Pct maq 1:	0	Pct cm 1:	75
Pct pcm 1:	0	Pct na 1:	0
Pct aq 2:	0	Pct maq 2:	0
Pct cm 2:	100	Pct pcm 2:	0
Pct na 2:	0	Pct aq 3:	0
Pct maq 3:	0	Pct cm 3:	100
Pct pcm 3:	0	Pct na 3:	0
Pct aq 4:	15	Pct maq 4:	0
Pct cm 4:	85	Pct pcm 4:	0
Pct na 4:	0	Pct aq 5:	0
Pct maq 5:	0	Pct cm 5:	100
Pct pcm 5:	0	Pct na 5:	0
Pct aq 6:	0	Pct maq 6:	0
Pct cm 6:	100	Pct pcm 6:	0
Pct na 6:	0	Pct aq 7:	0
Pct maq 7:	0	Pct cm 7:	100
Pct pcm 7:	0	Pct na 7:	0
Pct aq 8:	0	Pct maq 8:	0
Pct cm 8:	0	Pct pcm 8:	0
Pct na 8:	0	Pct aq 9:	0
Pct maq 9:	0	Pct cm 9:	0
Pct pcm 9:	0	Pct na 9:	0
Pct aq 10:	0	Pct maq 10:	0
Pct cm 10:	0	Pct pcm 10:	0
Pct na 10:	0	Pct aq 11:	0
Pct maq 11:	0	Pct cm 11:	0
Pct pcm 11:	0	Pct na 11:	0
Pct aq 12:	0	Pct maq 12:	0
Pct cm 12:	0	Pct pcm 12:	0
Pct na 12:	0	Pct aq 13:	0
Pct maq 13:	0	Pct cm 13:	0
Pct pcm 13:	0	Pct na 13:	0
Within sec:	Y	Loc match:	Y
Aq code 1:	R		
Hit swl:	F		
Athk2:	0		
Horiz Conduct:	6.92317		
Vert Conduct:	.0001		
T2:	900.0127		
D50plek:	204.71932		

GEOCHECK® - PHYSICAL SETTING SOURCE MAP FINDINGS

Map ID
 Direction
 Distance
 Elevation

Database EDR ID Number

E16
SSW
1/8 - 1/4 Mile
Higher

MI WELLS MI3000000056377

Wellid:	81000003889	Import id:	81727513072
County:	Washtenaw	Township:	Scio
Town range:	02S 05E	Section:	13
Owner name:	BARNES, THEODORE		
Well addr:	3293 PARK RIDGE DR.		
Well depth:	117		
Well type:	Household		
Wssn:	0		
Well num:	Not Reported	Driller id:	524
Const date:	1988-07-14 00:00:00.000	Case type:	PVC Plastic
Case dia:	5		
Case depth:	113		
Screen frm:	106		
Screen to:	110		
Swl:	53		
Test depth:	58		
Test hours:	2		
Test rate:	12	Test methd:	Unknown
Grouted:	1	Pmp cpcity:	0
Latitude:	42.3121610239		
Longitude:	-83.7979555767		
Methd coll:	Interpolation-Map		
Elevation:	858		
Elev methd:	Topographoc Map Interpolation	Depth flag:	Not Reported
Elev flag:	Not Reported		
Swl flag:	Not Reported		
Elev dem:	856	Elev dif:	2
Elev miv:	858	Aq code:	Drift Well
Aq flag:	Not Reported		
Pct aq:	27		
Pct aq d:	27	Pct aq r:	0
Pct maq:	0	Pct maq d:	0
Pct maq r:	0	Pct cm:	73
Pct cm d:	73	Pct cm r:	0
Pct pcm:	0	Pct pcm d:	0
Pct pcm r:	0	Pct na:	0
Pct na d:	0	Pct na r:	0
Pct flag:	Not Reported	Rock top:	-1
D r type:	Not Reported	Spc cpcity:	0
A thicknes:	0	A pct aq:	0
A pct maq:	0	A pct pcm:	0
A pct cm:	0	A pct na:	0
A thickns2:	57	A pct aq2:	0
A pct maq2:	0	A pct pcm2:	0
A pct cm2:	100	A pct na2:	0
A hit swl:	F	A hit top:	F
A hit rock:	F	A sc lith1:	Clay
A sc lmod1:	Not Reported	A sc lmaq1:	CM
A sc lpct1:	100	A sc lith2:	Not Reported
A sc lmod2:	Not Reported	A sc lmaq2:	Not Reported
A sc lpct2:	0	Pct aq 1:	80
Pct maq 1:	0	Pct cm 1:	20
Pct pcm 1:	0	Pct na 1:	0

GEOCHECK® - PHYSICAL SETTING SOURCE MAP FINDINGS

Pct aq 2:	35	Pct maq 2:	0
Pct cm 2:	65	Pct pcm 2:	0
Pct na 2:	0	Pct aq 3:	10
Pct maq 3:	0	Pct cm 3:	90
Pct pcm 3:	0	Pct na 3:	0
Pct aq 4:	0	Pct maq 4:	0
Pct cm 4:	100	Pct pcm 4:	0
Pct na 4:	0	Pct aq 5:	0
Pct maq 5:	0	Pct cm 5:	100
Pct pcm 5:	0	Pct na 5:	0
Pct aq 6:	0	Pct maq 6:	0
Pct cm 6:	0	Pct pcm 6:	0
Pct na 6:	0	Pct aq 7:	0
Pct maq 7:	0	Pct cm 7:	0
Pct pcm 7:	0	Pct na 7:	0
Pct aq 8:	0	Pct maq 8:	0
Pct cm 8:	0	Pct pcm 8:	0
Pct na 8:	0	Pct aq 9:	0
Pct maq 9:	0	Pct cm 9:	0
Pct pcm 9:	0	Pct na 9:	0
Pct aq 10:	0	Pct maq 10:	0
Pct cm 10:	0	Pct pcm 10:	0
Pct na 10:	0	Pct aq 11:	0
Pct maq 11:	0	Pct cm 11:	0
Pct pcm 11:	0	Pct na 11:	0
Pct aq 12:	0	Pct maq 12:	0
Pct cm 12:	0	Pct pcm 12:	0
Pct na 12:	0	Pct aq 13:	0
Pct maq 13:	0	Pct cm 13:	0
Pct pcm 13:	0	Pct na 13:	0
Within sec:	Y	Loc match:	Y
Aq code 1:	Not Reported		
Hit swl:	Not Reported		
Athk2:	0		
Horiz Conduct:	0		
Vert Conduct:	0		
T2:	0		
D50plek:	0		

D17
SSE
1/8 - 1/4 Mile
Higher

MI WELLS MI300000056370

Wellid:	81000003885	Import id:	81727513068
County:	Washtenaw	Township:	Scio
Town range:	02S 05E	Section:	13
Owner name:	KUMRA, MOLINDER		
Well addr:	3300 WOODLEA DR.		
Well depth:	80		
Well type:	Household		
Wssn:	0		
Well num:	Not Reported	Driller id:	36
Const date:	1974-11-18 00:00:00.000	Case type:	Unknown
Case dia:	4		

GEOCHECK® - PHYSICAL SETTING SOURCE MAP FINDINGS

Case depth:	80		
Screen frm:	76		
Screen to:	80		
Swl:	20		
Test depth:	26		
Test hours:	2		
Test rate:	10	Test methd:	Unknown
Grouted:	1	Pmp cpcity:	0
Latitude:	42.3121236327		
Longitude:	-83.7957589398		
Methd coll:	Interpolation-Map		
Elevation:	855		
Elev methd:	Topographoc Map Interpolation	Depth flag:	Not Reported
Elev flag:	Not Reported		
Swl flag:	Not Reported		
Elev dem:	850	Elev dif:	5
Elev miv:	855	Aq code:	Drift Well
Aq flag:	Not Reported		
Pct aq:	4		
Pct aq d:	4	Pct aq r:	0
Pct maq:	0	Pct maq d:	0
Pct maq r:	0	Pct cm:	91
Pct cm d:	91	Pct cm r:	0
Pct pcm:	0	Pct pcm d:	0
Pct pcm r:	0	Pct na:	5
Pct na d:	5	Pct na r:	0
Pct flag:	Not Reported	Rock top:	-1
D r type:	Not Reported	Spc cpcity:	0
A thicknes:	3	A pct aq:	100
A pct maq:	0	A pct pcm:	0
A pct cm:	0	A pct na:	0
A thickns2:	60	A pct aq2:	5
A pct maq2:	0	A pct pcm2:	0
A pct cm2:	95	A pct na2:	0
A hit swl:	F	A hit top:	F
A hit rock:	F	A sc lith1:	Sand
A sc lmod1:	Wet/Moist	A sc lmaq1:	AQ
A sc lpct1:	75	A sc lith2:	Clay
A sc lmod2:	Not Reported	A sc lmaq2:	CM
A sc lpct2:	25	Pct aq 1:	0
Pct maq 1:	0	Pct cm 1:	80
Pct pcm 1:	0	Pct na 1:	20
Pct aq 2:	0	Pct maq 2:	0
Pct cm 2:	100	Pct pcm 2:	0
Pct na 2:	0	Pct aq 3:	0
Pct maq 3:	0	Pct cm 3:	100
Pct pcm 3:	0	Pct na 3:	0
Pct aq 4:	15	Pct maq 4:	0
Pct cm 4:	85	Pct pcm 4:	0
Pct na 4:	0	Pct aq 5:	0
Pct maq 5:	0	Pct cm 5:	0
Pct pcm 5:	0	Pct na 5:	0
Pct aq 6:	0	Pct maq 6:	0
Pct cm 6:	0	Pct pcm 6:	0
Pct na 6:	0	Pct aq 7:	0
Pct maq 7:	0	Pct cm 7:	0
Pct pcm 7:	0	Pct na 7:	0
Pct aq 8:	0	Pct maq 8:	0
Pct cm 8:	0	Pct pcm 8:	0
Pct na 8:	0	Pct aq 9:	0
Pct maq 9:	0	Pct cm 9:	0
Pct pcm 9:	0	Pct na 9:	0

GEOCHECK® - PHYSICAL SETTING SOURCE MAP FINDINGS

Pct aq 10:	0	Pct maq 10:	0
Pct cm 10:	0	Pct pcm 10:	0
Pct na 10:	0	Pct aq 11:	0
Pct maq 11:	0	Pct cm 11:	0
Pct pcm 11:	0	Pct na 11:	0
Pct aq 12:	0	Pct maq 12:	0
Pct cm 12:	0	Pct pcm 12:	0
Pct na 12:	0	Pct aq 13:	0
Pct maq 13:	0	Pct cm 13:	0
Pct pcm 13:	0	Pct na 13:	0
Within sec:	Y	Loc match:	Y
Aq code 1:	D		
Hit swl:	F		
Athk2:	60		
Horiz Conduct:	5.0001		
Vert Conduct:	.00011		
T2:	300.0057		
D50plek:	33.46635		

**E18
SSW
1/8 - 1/4 Mile
Higher**

MI WELLS MI300000056362

Wellid:	81000003888	Import id:	81727513071
County:	Washtenaw	Township:	Scio
Town range:	02S 05E	Section:	13
Owner name:	BARNES, TED		
Well addr:	3293 PARK RIDGE DR.		
Well depth:	44		
Well type:	Household		
Wssn:	0		
Well num:	Not Reported	Driller id:	1290
Const date:	1980-11-12 00:00:00.000	Case type:	PVC Plastic
Case dia:	5		
Case depth:	44		
Screen frm:	37		
Screen to:	44		
Swl:	25		
Test depth:	26		
Test hours:	2		
Test rate:	12	Test methd:	Unknown
Grouted:	1	Pmp cpcity:	0
Latitude:	42.3120756114		
Longitude:	-83.797882368		
Methd coll:	Interpolation-Map		
Elevation:	858		
Elev methd:	Topographoc Map Interpolation	Depth flag:	Not Reported
Elev flag:	Not Reported		
Swl flag:	Not Reported		
Elev dem:	859	Elev dif:	1
Elev miv:	858	Aq code:	Drift Well
Aq flag:	Not Reported		
Pct aq:	70		
Pct aq d:	70	Pct aq r:	0
Pct maq:	0	Pct maq d:	0
Pct maq r:	0	Pct cm:	30

GEOCHECK® - PHYSICAL SETTING SOURCE MAP FINDINGS

Pct cm d:	30	Pct cm r:	0
Pct pcm:	0	Pct pcm d:	0
Pct pcm r:	0	Pct na:	0
Pct na d:	0	Pct na r:	0
Pct flag:	Not Reported	Rock top:	-1
D r type:	Not Reported	Spc cpcity:	0
A thicknes:	19	A pct aq:	84
A pct maq:	0	A pct pcm:	0
A pct cm:	16	A pct na:	0
A thickns2:	19	A pct aq2:	84
A pct maq2:	0	A pct pcm2:	0
A pct cm2:	16	A pct na2:	0
A hit swl:	T	A hit top:	F
A hit rock:	F	A sc lith1:	Sand
A sc lmod1:	Wet/Moist	A sc lmaq1:	AQ
A sc lpct1:	100	A sc lith2:	Not Reported
A sc lmod2:	Not Reported	A sc lmaq2:	Not Reported
A sc lpct2:	0	Pct aq 1:	75
Pct maq 1:	0	Pct cm 1:	25
Pct pcm 1:	0	Pct na 1:	0
Pct aq 2:	60	Pct maq 2:	0
Pct cm 2:	40	Pct pcm 2:	0
Pct na 2:	0	Pct aq 3:	0
Pct maq 3:	0	Pct cm 3:	0
Pct pcm 3:	0	Pct na 3:	0
Pct aq 4:	0	Pct maq 4:	0
Pct cm 4:	0	Pct pcm 4:	0
Pct na 4:	0	Pct aq 5:	0
Pct maq 5:	0	Pct cm 5:	0
Pct pcm 5:	0	Pct na 5:	0
Pct aq 6:	0	Pct maq 6:	0
Pct cm 6:	0	Pct pcm 6:	0
Pct na 6:	0	Pct aq 7:	0
Pct maq 7:	0	Pct cm 7:	0
Pct pcm 7:	0	Pct na 7:	0
Pct aq 8:	0	Pct maq 8:	0
Pct cm 8:	0	Pct pcm 8:	0
Pct na 8:	0	Pct aq 9:	0
Pct maq 9:	0	Pct cm 9:	0
Pct pcm 9:	0	Pct na 9:	0
Pct aq 10:	0	Pct maq 10:	0
Pct cm 10:	0	Pct pcm 10:	0
Pct na 10:	0	Pct aq 11:	0
Pct maq 11:	0	Pct cm 11:	0
Pct pcm 11:	0	Pct na 11:	0
Pct aq 12:	0	Pct maq 12:	0
Pct cm 12:	0	Pct pcm 12:	0
Pct na 12:	0	Pct aq 13:	0
Pct maq 13:	0	Pct cm 13:	0
Pct pcm 13:	0	Pct na 13:	0
Within sec:	Y	Loc match:	Y
Aq code 1:	D		
Hit swl:	T		
Athk2:	19		
Horiz Conduct:	84.21054		
Vert Conduct:	.00063		
T2:	1600.0003		
D50plek:	51.59982		

GEOCHECK® - PHYSICAL SETTING SOURCE MAP FINDINGS

Map ID
 Direction
 Distance
 Elevation

Database EDR ID Number

E19
SSW
1/4 - 1/2 Mile
Higher

MI WELLS MI300000056361

Wellid:	81000003890	Import id:	81727513073
County:	Washtenaw	Township:	Scio
Town range:	02S 05E	Section:	13
Owner name:	BARNES, TED		
Well addr:	3293 PARK RIDGE DR.		
Well depth:	82		
Well type:	Public		
Wssn:	0		
Well num:	Not Reported	Driller id:	36
Const date:	1972-10-28 00:00:00.000	Case type:	Unknown
Case dia:	4		
Case depth:	82		
Screen frm:	78		
Screen to:	82		
Swl:	20		
Test depth:	20		
Test hours:	1		
Test rate:	12	Test methd:	Unknown
Grouted:	0	Pmp cpcity:	0
Latitude:	42.3120667005		
Longitude:	-83.7980118401		
Methd coll:	Interpolation-Map		
Elevation:	858		
Elev methd:	Topographoc Map Interpolation	Depth flag:	Not Reported
Elev flag:	Not Reported		
Swl flag:	Not Reported		
Elev dem:	859	Elev dif:	1
Elev miv:	858	Aq code:	Drift Well
Aq flag:	Not Reported		
Pct aq:	21		
Pct aq d:	21	Pct aq r:	0
Pct maq:	0	Pct maq d:	0
Pct maq r:	0	Pct cm:	46
Pct cm d:	46	Pct cm r:	0
Pct pcm:	32	Pct pcm d:	32
Pct pcm r:	0	Pct na:	1
Pct na d:	1	Pct na r:	0
Pct flag:	Not Reported	Rock top:	-1
D r type:	Not Reported	Spc cpcity:	0
A thicknes:	9	A pct aq:	100
A pct maq:	0	A pct pcm:	0
A pct cm:	0	A pct na:	0
A thickns2:	62	A pct aq2:	27
A pct maq2:	0	A pct pcm2:	24
A pct cm2:	48	A pct na2:	0
A hit swl:	F	A hit top:	F
A hit rock:	F	A sc lith1:	Gravel
A sc lmod1:	Water Bearing	A sc lmaq1:	AQ
A sc lpct1:	100	A sc lith2:	Not Reported
A sc lmod2:	Not Reported	A sc lmaq2:	Not Reported
A sc lpct2:	0	Pct aq 1:	0
Pct maq 1:	0	Pct cm 1:	40
Pct pcm 1:	55	Pct na 1:	5

GEOCHECK® - PHYSICAL SETTING SOURCE MAP FINDINGS

Pct aq 2:	0	Pct maq 2:	0
Pct cm 2:	100	Pct pcm 2:	0
Pct na 2:	0	Pct aq 3:	40
Pct maq 3:	0	Pct cm 3:	50
Pct pcm 3:	10	Pct na 3:	0
Pct aq 4:	35	Pct maq 4:	0
Pct cm 4:	0	Pct pcm 4:	65
Pct na 4:	0	Pct aq 5:	0
Pct maq 5:	0	Pct cm 5:	0
Pct pcm 5:	0	Pct na 5:	0
Pct aq 6:	0	Pct maq 6:	0
Pct cm 6:	0	Pct pcm 6:	0
Pct na 6:	0	Pct aq 7:	0
Pct maq 7:	0	Pct cm 7:	0
Pct pcm 7:	0	Pct na 7:	0
Pct aq 8:	0	Pct maq 8:	0
Pct cm 8:	0	Pct pcm 8:	0
Pct na 8:	0	Pct aq 9:	0
Pct maq 9:	0	Pct cm 9:	0
Pct pcm 9:	0	Pct na 9:	0
Pct aq 10:	0	Pct maq 10:	0
Pct cm 10:	0	Pct pcm 10:	0
Pct na 10:	0	Pct aq 11:	0
Pct maq 11:	0	Pct cm 11:	0
Pct pcm 11:	0	Pct na 11:	0
Pct aq 12:	0	Pct maq 12:	0
Pct cm 12:	0	Pct pcm 12:	0
Pct na 12:	0	Pct aq 13:	0
Pct maq 13:	0	Pct cm 13:	0
Pct pcm 13:	0	Pct na 13:	0
Within sec:	Y	Loc match:	Y
Aq code 1:	D		
Hit swl:	F		
Athk2:	62		
Horiz Conduct:	82.25835		
Vert Conduct:	.0002		
T2:	5100.018		
D50plek:	506.19266		

**20
WNW
1/4 - 1/2 Mile
Higher**

MI WELLS MI300000057120

Wellid:	81000003755	Import id:	81727511015
County:	Washtenaw	Township:	Scio
Town range:	02S 05E	Section:	11
Owner name:	HADDOCK, FRED		
Well addr:	3935 HOLDEN RD.		
Well depth:	109		
Well type:	Household		
Wssn:	0		
Well num:	Not Reported	Driller id:	1586
Const date:	1979-04-20 00:00:00.000	Case type:	Unknown
Case dia:	4		

GEOCHECK® - PHYSICAL SETTING SOURCE MAP FINDINGS

Case depth:	105		
Screen frm:	105		
Screen to:	109		
Swl:	83		
Test depth:	90		
Test hours:	2		
Test rate:	9	Test methd:	Unknown
Grouted:	1	Pmp cpcity:	0
Latitude:	42.3173622525		
Longitude:	-83.8012829814		
Methd coll:	Interpolation-Map		
Elevation:	870		
Elev methd:	Topographoc Map Interpolation	Depth flag:	Not Reported
Elev flag:	Not Reported		
Swl flag:	Not Reported		
Elev dem:	869	Elev dif:	1
Elev miv:	870	Aq code:	Drift Well
Aq flag:	Not Reported		
Pct aq:	22		
Pct aq d:	22	Pct aq r:	0
Pct maq:	0	Pct maq d:	0
Pct maq r:	0	Pct cm:	43
Pct cm d:	43	Pct cm r:	0
Pct pcm:	35	Pct pcm d:	35
Pct pcm r:	0	Pct na:	0
Pct na d:	0	Pct na r:	0
Pct flag:	Not Reported	Rock top:	-1
D r type:	Not Reported	Spc cpcity:	0
A thicknes:	26	A pct aq:	92
A pct maq:	0	A pct pcm:	0
A pct cm:	8	A pct na:	0
A thickns2:	26	A pct aq2:	92
A pct maq2:	0	A pct pcm2:	0
A pct cm2:	8	A pct na2:	0
A hit swl:	T	A hit top:	F
A hit rock:	F	A sc lith1:	Gravel
A sc lmod1:	Not Reported	A sc lmaq1:	AQ
A sc lpct1:	100	A sc lith2:	Not Reported
A sc lmod2:	Not Reported	A sc lmaq2:	Not Reported
A sc lpct2:	0	Pct aq 1:	0
Pct maq 1:	0	Pct cm 1:	100
Pct pcm 1:	0	Pct na 1:	0
Pct aq 2:	0	Pct maq 2:	0
Pct cm 2:	100	Pct pcm 2:	0
Pct na 2:	0	Pct aq 3:	0
Pct maq 3:	0	Pct cm 3:	0
Pct pcm 3:	100	Pct na 3:	0
Pct aq 4:	0	Pct maq 4:	0
Pct cm 4:	10	Pct pcm 4:	90
Pct na 4:	0	Pct aq 5:	75
Pct maq 5:	0	Pct cm 5:	25
Pct pcm 5:	0	Pct na 5:	0
Pct aq 6:	0	Pct maq 6:	0
Pct cm 6:	0	Pct pcm 6:	0
Pct na 6:	0	Pct aq 7:	0
Pct maq 7:	0	Pct cm 7:	0
Pct pcm 7:	0	Pct na 7:	0
Pct aq 8:	0	Pct maq 8:	0
Pct cm 8:	0	Pct pcm 8:	0
Pct na 8:	0	Pct aq 9:	0
Pct maq 9:	0	Pct cm 9:	0
Pct pcm 9:	0	Pct na 9:	0

GEOCHECK® - PHYSICAL SETTING SOURCE MAP FINDINGS

Pct aq 10:	0	Pct maq 10:	0
Pct cm 10:	0	Pct pcm 10:	0
Pct na 10:	0	Pct aq 11:	0
Pct maq 11:	0	Pct cm 11:	0
Pct pcm 11:	0	Pct na 11:	0
Pct aq 12:	0	Pct maq 12:	0
Pct cm 12:	0	Pct pcm 12:	0
Pct na 12:	0	Pct aq 13:	0
Pct maq 13:	0	Pct cm 13:	0
Pct pcm 13:	0	Pct na 13:	0
Within sec:	Y	Loc match:	Y
Aq code 1:	D		
Hit swl:	T		
Athk2:	26		
Horiz Conduct:	276.92308		
Vert Conduct:	.0013		
T2:	7200.0002		
D50plek:	294.69621		

**21
South
1/4 - 1/2 Mile
Higher**

MI WELLS MI300000056312

Wellid:	81000003886	Import id:	81727513069
County:	Washtenaw	Township:	Scio
Town range:	02S 05E	Section:	13
Owner name:	TURKE, LARRY		
Well addr:	3330 WOODLEA DR.		
Well depth:	59		
Well type:	Household		
Wssn:	0		
Well num:	Not Reported	Driller id:	36
Const date:	1968-07-29 00:00:00.000	Case type:	Unknown
Case dia:	4		
Case depth:	59		
Screen frm:	55		
Screen to:	59		
Swl:	16		
Test depth:	17		
Test hours:	1		
Test rate:	12	Test methd:	Unknown
Grouted:	1	Pmp cpcity:	0
Latitude:	42.3117826737		
Longitude:	-83.7964125458		
Methd coll:	Interpolation-Map		
Elevation:	862		
Elev methd:	Topographoc Map Interpolation	Depth flag:	Not Reported
Elev flag:	Not Reported		
Swl flag:	Not Reported		
Elev dem:	853	Elev dif:	9
Elev miv:	862	Aq code:	Drift Well
Aq flag:	Not Reported		
Pct aq:	10		
Pct aq d:	10	Pct aq r:	0
Pct maq:	0	Pct maq d:	0
Pct maq r:	0	Pct cm:	0

GEOCHECK® - PHYSICAL SETTING SOURCE MAP FINDINGS

Pct cm d:	0	Pct cm r:	0
Pct pcm:	90	Pct pcm d:	90
Pct pcm r:	0	Pct na:	0
Pct na d:	0	Pct na r:	0
Pct flag:	Not Reported	Rock top:	-1
D r type:	Not Reported	Spc cpcity:	0
A thicknes:	6	A pct aq:	100
A pct maq:	0	A pct pcm:	0
A pct cm:	0	A pct na:	0
A thickns2:	43	A pct aq2:	14
A pct maq2:	0	A pct pcm2:	86
A pct cm2:	0	A pct na2:	0
A hit swl:	F	A hit top:	F
A hit rock:	F	A sc lith1:	Sand
A sc lmod1:	Water Bearing	A sc lmaq1:	AQ
A sc lpct1:	100	A sc lith2:	Not Reported
A sc lmod2:	Not Reported	A sc lmaq2:	Not Reported
A sc lpct2:	0	Pct aq 1:	0
Pct maq 1:	0	Pct cm 1:	0
Pct pcm 1:	100	Pct na 1:	0
Pct aq 2:	0	Pct maq 2:	0
Pct cm 2:	0	Pct pcm 2:	100
Pct na 2:	0	Pct aq 3:	0
Pct maq 3:	0	Pct cm 3:	0
Pct pcm 3:	0	Pct na 3:	0
Pct aq 4:	0	Pct maq 4:	0
Pct cm 4:	0	Pct pcm 4:	0
Pct na 4:	0	Pct aq 5:	0
Pct maq 5:	0	Pct cm 5:	0
Pct pcm 5:	0	Pct na 5:	0
Pct aq 6:	0	Pct maq 6:	0
Pct cm 6:	0	Pct pcm 6:	0
Pct na 6:	0	Pct aq 7:	0
Pct maq 7:	0	Pct cm 7:	0
Pct pcm 7:	0	Pct na 7:	0
Pct aq 8:	0	Pct maq 8:	0
Pct cm 8:	0	Pct pcm 8:	0
Pct na 8:	0	Pct aq 9:	0
Pct maq 9:	0	Pct cm 9:	0
Pct pcm 9:	0	Pct na 9:	0
Pct aq 10:	0	Pct maq 10:	0
Pct cm 10:	0	Pct pcm 10:	0
Pct na 10:	0	Pct aq 11:	0
Pct maq 11:	0	Pct cm 11:	0
Pct pcm 11:	0	Pct na 11:	0
Pct aq 12:	0	Pct maq 12:	0
Pct cm 12:	0	Pct pcm 12:	0
Pct na 12:	0	Pct aq 13:	0
Pct maq 13:	0	Pct cm 13:	0
Pct pcm 13:	0	Pct na 13:	0
Within sec:	Y	Loc match:	Y
Aq code 1:	D		
Hit swl:	F		
Athk2:	43		
Horiz Conduct:	18.60551		
Vert Conduct:	.00116		
T2:	800.037		
D50plek:	60.57528		

GEOCHECK® - PHYSICAL SETTING SOURCE MAP FINDINGS

Map ID
 Direction
 Distance
 Elevation

Database EDR ID Number

E22
SSW
1/4 - 1/2 Mile
Higher

MI WELLS MI3000000056319

Wellid:	81000003891	Import id:	81727513074
County:	Washtenaw	Township:	Scio
Town range:	02S 05E	Section:	13
Owner name:	KNOWLES, MURRAY		
Well addr:	3420 WOODLEA DR.		
Well depth:	128		
Well type:	Household		
Wssn:	0		
Well num:	Not Reported	Driller id:	524
Const date:	1967-01-06 00:00:00.000	Case type:	Unknown
Case dia:	4		
Case depth:	124		
Screen frm:	124		
Screen to:	128		
Swl:	39		
Test depth:	44		
Test hours:	7		
Test rate:	12	Test methd:	Unknown
Grouted:	0	Pmp cpcity:	0
Latitude:	42.3118388836		
Longitude:	-83.7983603861		
Methd coll:	Interpolation-Map		
Elevation:	860		
Elev methd:	Topographoc Map Interpolation	Depth flag:	Not Reported
Elev flag:	Not Reported		
Swl flag:	Not Reported		
Elev dem:	856	Elev dif:	4
Elev miv:	860	Aq code:	Drift Well
Aq flag:	Not Reported		
Pct aq:	23		
Pct aq d:	23	Pct aq r:	0
Pct maq:	0	Pct maq d:	0
Pct maq r:	0	Pct cm:	77
Pct cm d:	77	Pct cm r:	0
Pct pcm:	0	Pct pcm d:	0
Pct pcm r:	0	Pct na:	0
Pct na d:	0	Pct na r:	0
Pct flag:	Not Reported	Rock top:	-1
D r type:	Not Reported	Spc cpcity:	0
A thicknes:	5	A pct aq:	100
A pct maq:	0	A pct pcm:	0
A pct cm:	0	A pct na:	0
A thickns2:	89	A pct aq2:	6
A pct maq2:	0	A pct pcm2:	0
A pct cm2:	94	A pct na2:	0
A hit swl:	F	A hit top:	F
A hit rock:	F	A sc lith1:	Gravel
A sc lmod1:	Not Reported	A sc lmaq1:	AQ
A sc lpct1:	100	A sc lith2:	Not Reported
A sc lmod2:	Not Reported	A sc lmaq2:	Not Reported
A sc lpct2:	0	Pct aq 1:	100
Pct maq 1:	0	Pct cm 1:	0
Pct pcm 1:	0	Pct na 1:	0

GEOCHECK® - PHYSICAL SETTING SOURCE MAP FINDINGS

Pct aq 2:	25	Pct maq 2:	0
Pct cm 2:	75	Pct pcm 2:	0
Pct na 2:	0	Pct aq 3:	0
Pct maq 3:	0	Pct cm 3:	100
Pct pcm 3:	0	Pct na 3:	0
Pct aq 4:	0	Pct maq 4:	0
Pct cm 4:	100	Pct pcm 4:	0
Pct na 4:	0	Pct aq 5:	0
Pct maq 5:	0	Pct cm 5:	100
Pct pcm 5:	0	Pct na 5:	0
Pct aq 6:	8	Pct maq 6:	0
Pct cm 6:	92	Pct pcm 6:	0
Pct na 6:	0	Pct aq 7:	0
Pct maq 7:	0	Pct cm 7:	0
Pct pcm 7:	0	Pct na 7:	0
Pct aq 8:	0	Pct maq 8:	0
Pct cm 8:	0	Pct pcm 8:	0
Pct na 8:	0	Pct aq 9:	0
Pct maq 9:	0	Pct cm 9:	0
Pct pcm 9:	0	Pct na 9:	0
Pct aq 10:	0	Pct maq 10:	0
Pct cm 10:	0	Pct pcm 10:	0
Pct na 10:	0	Pct aq 11:	0
Pct maq 11:	0	Pct cm 11:	0
Pct pcm 11:	0	Pct na 11:	0
Pct aq 12:	0	Pct maq 12:	0
Pct cm 12:	0	Pct pcm 12:	0
Pct na 12:	0	Pct aq 13:	0
Pct maq 13:	0	Pct cm 13:	0
Pct pcm 13:	0	Pct na 13:	0
Within sec:	Y	Loc match:	Y
Aq code 1:	D		
Hit swl:	F		
Athk2:	89		
Horiz Conduct:	16.85403		
Vert Conduct:	.00011		
T2:	1500.0084		
D50plek:	227.36211		

**23
SW
1/4 - 1/2 Mile
Higher**

MI WELLS MI3000000056516

Wellid:	81000003938	Import id:	81727514037
County:	Washtenaw	Township:	Scio
Town range:	02S 05E	Section:	14
Owner name:	LAPIDES, DR. JACK		
Well addr:	2805 N. WAGNER RD.		
Well depth:	79		
Well type:	Household		
Wssn:	0		
Well num:	Not Reported	Driller id:	524
Const date:	1969-11-06 00:00:00.000	Case type:	Unknown
Case dia:	4		

GEOCHECK® - PHYSICAL SETTING SOURCE MAP FINDINGS

Case depth:	75		
Screen frm:	75		
Screen to:	79		
Swl:	20		
Test depth:	34		
Test hours:	2		
Test rate:	18	Test methd:	Unknown
Grouted:	1	Pmp cpcity:	0
Latitude:	42.3130931294		
Longitude:	-83.8010614581		
Methd coll:	Interpolation-Map		
Elevation:	836		
Elev methd:	Topographoc Map Interpolation	Depth flag:	Not Reported
Elev flag:	Not Reported		
Swl flag:	Not Reported		
Elev dem:	836	Elev dif:	0
Elev miv:	836	Aq code:	Drift Well
Aq flag:	Not Reported		
Pct aq:	44		
Pct aq d:	44	Pct aq r:	0
Pct maq:	0	Pct maq d:	0
Pct maq r:	0	Pct cm:	35
Pct cm d:	35	Pct cm r:	0
Pct pcm:	20	Pct pcm d:	20
Pct pcm r:	0	Pct na:	0
Pct na d:	0	Pct na r:	0
Pct flag:	Not Reported	Rock top:	-1
D r type:	Not Reported	Spc cpcity:	0
A thicknes:	12	A pct aq:	75
A pct maq:	0	A pct pcm:	0
A pct cm:	25	A pct na:	0
A thickns2:	59	A pct aq2:	59
A pct maq2:	0	A pct pcm2:	0
A pct cm2:	41	A pct na2:	0
A hit swl:	F	A hit top:	F
A hit rock:	F	A sc lith1:	Gravel
A sc lmod1:	Wet/Moist	A sc lmaq1:	AQ
A sc lpct1:	100	A sc lith2:	Not Reported
A sc lmod2:	Not Reported	A sc lmaq2:	Not Reported
A sc lpct2:	0	Pct aq 1:	0
Pct maq 1:	0	Pct cm 1:	20
Pct pcm 1:	80	Pct na 1:	0
Pct aq 2:	85	Pct maq 2:	0
Pct cm 2:	15	Pct pcm 2:	0
Pct na 2:	0	Pct aq 3:	45
Pct maq 3:	0	Pct cm 3:	55
Pct pcm 3:	0	Pct na 3:	0
Pct aq 4:	0	Pct maq 4:	0
Pct cm 4:	0	Pct pcm 4:	0
Pct na 4:	0	Pct aq 5:	0
Pct maq 5:	0	Pct cm 5:	0
Pct pcm 5:	0	Pct na 5:	0
Pct aq 6:	0	Pct maq 6:	0
Pct cm 6:	0	Pct pcm 6:	0
Pct na 6:	0	Pct aq 7:	0
Pct maq 7:	0	Pct cm 7:	0
Pct pcm 7:	0	Pct na 7:	0
Pct aq 8:	0	Pct maq 8:	0
Pct cm 8:	0	Pct pcm 8:	0
Pct na 8:	0	Pct aq 9:	0
Pct maq 9:	0	Pct cm 9:	0
Pct pcm 9:	0	Pct na 9:	0

GEOCHECK® - PHYSICAL SETTING SOURCE MAP FINDINGS

Pct aq 10:	0	Pct maq 10:	0
Pct cm 10:	0	Pct pcm 10:	0
Pct na 10:	0	Pct aq 11:	0
Pct maq 11:	0	Pct cm 11:	0
Pct pcm 11:	0	Pct na 11:	0
Pct aq 12:	0	Pct maq 12:	0
Pct cm 12:	0	Pct pcm 12:	0
Pct na 12:	0	Pct aq 13:	0
Pct maq 13:	0	Pct cm 13:	0
Pct pcm 13:	0	Pct na 13:	0
Within sec:	Y	Loc match:	Y
Aq code 1:	D		
Hit swl:	F		
Athk2:	59		
Horiz Conduct:	167.79665		
Vert Conduct:	.00025		
T2:	9900.0024		
D50plek:	905.59982		

**G24
SSW
1/4 - 1/2 Mile
Higher**

MI WELLS MI300000056329

Wellid:	81000003892	Import id:	81727513075
County:	Washtenaw	Township:	Scio
Town range:	02S 05E	Section:	13
Owner name:	STARNAL, ERIC		
Well addr:	2720 N. WAGNER RD.		
Well depth:	159		
Well type:	Irrigation		
Wssn:	0		
Well num:	Not Reported	Driller id:	524
Const date:	1968-05-28 00:00:00.000	Case type:	Unknown
Case dia:	4		
Case depth:	0		
Screen frm:	0		
Screen to:	0		
Swl:	999.99		
Test depth:	0		
Test hours:	0		
Test rate:	0	Test methd:	Unknown
Grouted:	1	Pmp cpcity:	0
Latitude:	42.3118757039		
Longitude:	-83.7994774922		
Methd coll:	Interpolation-Map		
Elevation:	852		
Elev methd:	Topographoc Map Interpolation	Depth flag:	Not Reported
Elev flag:	Not Reported		
Swl flag:	SWL > Well Depth		
Elev dem:	853	Elev dif:	1
Elev miv:	852	Aq code:	Rock Well
Aq flag:	Not Reported		
Pct aq:	12		
Pct aq d:	16	Pct aq r:	0
Pct maq:	0	Pct maq d:	0
Pct maq r:	0	Pct cm:	88

GEOCHECK® - PHYSICAL SETTING SOURCE MAP FINDINGS

Pct cm d:	84	Pct cm r:	100
Pct pcm:	0	Pct pcm d:	0
Pct pcm r:	0	Pct na:	0
Pct na d:	0	Pct na r:	0
Pct flag:	Not Reported	Rock top:	122
D r type:	Not Reported	Spc cpcity:	0
A thicknes:	0	A pct aq:	0
A pct maq:	0	A pct pcm:	0
A pct cm:	0	A pct na:	0
A thickns2:	0	A pct aq2:	0
A pct maq2:	0	A pct pcm2:	0
A pct cm2:	0	A pct na2:	0
A hit swl:	F	A hit top:	F
A hit rock:	F	A sc lith1:	Not Reported
A sc lmod1:	Not Reported	A sc lmaq1:	Not Reported
A sc lpct1:	0	A sc lith2:	Not Reported
A sc lmod2:	Not Reported	A sc lmaq2:	Not Reported
A sc lpct2:	0	Pct aq 1:	70
Pct maq 1:	0	Pct cm 1:	30
Pct pcm 1:	0	Pct na 1:	0
Pct aq 2:	0	Pct maq 2:	0
Pct cm 2:	100	Pct pcm 2:	0
Pct na 2:	0	Pct aq 3:	25
Pct maq 3:	0	Pct cm 3:	75
Pct pcm 3:	0	Pct na 3:	0
Pct aq 4:	0	Pct maq 4:	0
Pct cm 4:	100	Pct pcm 4:	0
Pct na 4:	0	Pct aq 5:	0
Pct maq 5:	0	Pct cm 5:	100
Pct pcm 5:	0	Pct na 5:	0
Pct aq 6:	0	Pct maq 6:	0
Pct cm 6:	0	Pct pcm 6:	0
Pct na 6:	0	Pct aq 7:	0
Pct maq 7:	0	Pct cm 7:	0
Pct pcm 7:	0	Pct na 7:	0
Pct aq 8:	0	Pct maq 8:	0
Pct cm 8:	0	Pct pcm 8:	0
Pct na 8:	0	Pct aq 9:	0
Pct maq 9:	0	Pct cm 9:	0
Pct pcm 9:	0	Pct na 9:	0
Pct aq 10:	0	Pct maq 10:	0
Pct cm 10:	0	Pct pcm 10:	0
Pct na 10:	0	Pct aq 11:	0
Pct maq 11:	0	Pct cm 11:	0
Pct pcm 11:	0	Pct na 11:	0
Pct aq 12:	0	Pct maq 12:	0
Pct cm 12:	0	Pct pcm 12:	0
Pct na 12:	0	Pct aq 13:	0
Pct maq 13:	0	Pct cm 13:	0
Pct pcm 13:	0	Pct na 13:	0
Within sec:	Y	Loc match:	Y
Aq code 1:	R		
Hit swl:	F		
Athk2:	0		
Horiz Conduct:	4.90206		
Vert Conduct:	.00011		
T2:	500.0097		
D50plek:	92.14034		

GEOCHECK® - PHYSICAL SETTING SOURCE MAP FINDINGS

Map ID
Direction
Distance
Elevation

Database EDR ID Number

25
NW
1/4 - 1/2 Mile
Higher

MI WELLS MI300000057336

Wellid:	81000003756	Import id:	81727511016
County:	Washtenaw	Township:	Scio
Town range:	02S 05E	Section:	11
Owner name:	BAINES, THOMAS		
Well addr:	3940 HOLDEN RD.		
Well depth:	115		
Well type:	Household		
Wssn:	0		
Well num:	Not Reported	Driller id:	1586
Const date:	1981-01-08 00:00:00.000	Case type:	Unknown
Case dia:	4		
Case depth:	109		
Screen frm:	109		
Screen to:	113		
Swl:	86		
Test depth:	86		
Test hours:	2		
Test rate:	10	Test methd:	Unknown
Grouted:	1	Pmp cpcity:	0
Latitude:	42.3187445899		
Longitude:	-83.8006805487		
Methd coll:	Interpolation-Map		
Elevation:	902		
Elev methd:	Topographoc Map Interpolation	Depth flag:	Not Reported
Elev flag:	Not Reported		
Swl flag:	Not Reported		
Elev dem:	895	Elev dif:	7
Elev miv:	902	Aq code:	Drift Well
Aq flag:	Not Reported		
Pct aq:	17		
Pct aq d:	17	Pct aq r:	0
Pct maq:	0	Pct maq d:	0
Pct maq r:	0	Pct cm:	25
Pct cm d:	25	Pct cm r:	0
Pct pcm:	58	Pct pcm d:	58
Pct pcm r:	0	Pct na:	0
Pct na d:	0	Pct na r:	0
Pct flag:	Not Reported	Rock top:	-1
D r type:	Not Reported	Spc cpcity:	0
A thicknes:	5	A pct aq:	100
A pct maq:	0	A pct pcm:	0
A pct cm:	0	A pct na:	0
A thickns2:	27	A pct aq2:	56
A pct maq2:	0	A pct pcm2:	0
A pct cm2:	44	A pct na2:	0
A hit swl:	F	A hit top:	F
A hit rock:	F	A sc lith1:	Gravel
A sc lmod1:	Not Reported	A sc lmaq1:	AQ
A sc lpct1:	100	A sc lith2:	Not Reported
A sc lmod2:	Not Reported	A sc lmaq2:	Not Reported
A sc lpct2:	0	Pct aq 1:	0
Pct maq 1:	0	Pct cm 1:	85
Pct pcm 1:	15	Pct na 1:	0

GEOCHECK® - PHYSICAL SETTING SOURCE MAP FINDINGS

Pct aq 2:	0	Pct maq 2:	0
Pct cm 2:	0	Pct pcm 2:	100
Pct na 2:	0	Pct aq 3:	0
Pct maq 3:	0	Pct cm 3:	0
Pct pcm 3:	100	Pct na 3:	0
Pct aq 4:	0	Pct maq 4:	0
Pct cm 4:	0	Pct pcm 4:	100
Pct na 4:	0	Pct aq 5:	60
Pct maq 5:	0	Pct cm 5:	20
Pct pcm 5:	20	Pct na 5:	0
Pct aq 6:	0	Pct maq 6:	0
Pct cm 6:	0	Pct pcm 6:	0
Pct na 6:	0	Pct aq 7:	0
Pct maq 7:	0	Pct cm 7:	0
Pct pcm 7:	0	Pct na 7:	0
Pct aq 8:	0	Pct maq 8:	0
Pct cm 8:	0	Pct pcm 8:	0
Pct na 8:	0	Pct aq 9:	0
Pct maq 9:	0	Pct cm 9:	0
Pct pcm 9:	0	Pct na 9:	0
Pct aq 10:	0	Pct maq 10:	0
Pct cm 10:	0	Pct pcm 10:	0
Pct na 10:	0	Pct aq 11:	0
Pct maq 11:	0	Pct cm 11:	0
Pct pcm 11:	0	Pct na 11:	0
Pct aq 12:	0	Pct maq 12:	0
Pct cm 12:	0	Pct pcm 12:	0
Pct na 12:	0	Pct aq 13:	0
Pct maq 13:	0	Pct cm 13:	0
Pct pcm 13:	0	Pct na 13:	0
Within sec:	Y	Loc match:	Y
Aq code 1:	D		
Hit swl:	F		
Athk2:	27		
Horiz Conduct:	166.66671		
Vert Conduct:	.00022		
T2:	4500.0012		
D50plek:	195.70555		

**F26
SSE
1/4 - 1/2 Mile
Higher**

MI WELLS MI300000056311

Wellid:	81000003883	Import id:	81727513066
County:	Washtenaw	Township:	Scio
Town range:	02S 05E	Section:	13
Owner name:	BOYD, ALAN		
Well addr:	2935 PARK RIDGE DR.		
Well depth:	119		
Well type:	Household		
Wssn:	0		
Well num:	Not Reported	Driller id:	524
Const date:	1967-04-01 00:00:00.000	Case type:	Unknown
Case dia:	4		

GEOCHECK® - PHYSICAL SETTING SOURCE MAP FINDINGS

Case depth:	115		
Screen frm:	115		
Screen to:	119		
Swl:	55		
Test depth:	65		
Test hours:	2		
Test rate:	12	Test methd:	Unknown
Grouted:	0	Pmp cpcity:	0
Latitude:	42.3117826612		
Longitude:	-83.7944540573		
Methd coll:	Interpolation-Map		
Elevation:	858		
Elev methd:	Topographoc Map Interpolation	Depth flag:	Not Reported
Elev flag:	Not Reported		
Swl flag:	Not Reported		
Elev dem:	859	Elev dif:	1
Elev miv:	858	Aq code:	Drift Well
Aq flag:	Not Reported		
Pct aq:	8		
Pct aq d:	8	Pct aq r:	0
Pct maq:	0	Pct maq d:	0
Pct maq r:	0	Pct cm:	92
Pct cm d:	92	Pct cm r:	0
Pct pcm:	0	Pct pcm d:	0
Pct pcm r:	0	Pct na:	0
Pct na d:	0	Pct na r:	0
Pct flag:	Not Reported	Rock top:	-1
D r type:	Not Reported	Spc cpcity:	0
A thicknes:	6	A pct aq:	100
A pct maq:	0	A pct pcm:	0
A pct cm:	0	A pct na:	0
A thickns2:	64	A pct aq2:	9
A pct maq2:	0	A pct pcm2:	0
A pct cm2:	91	A pct na2:	0
A hit swl:	F	A hit top:	F
A hit rock:	F	A sc lith1:	Sand
A sc lmod1:	Wet/Moist	A sc lmaq1:	AQ
A sc lpct1:	100	A sc lith2:	Not Reported
A sc lmod2:	Not Reported	A sc lmaq2:	Not Reported
A sc lpct2:	0	Pct aq 1:	20
Pct maq 1:	0	Pct cm 1:	80
Pct pcm 1:	0	Pct na 1:	0
Pct aq 2:	0	Pct maq 2:	0
Pct cm 2:	100	Pct pcm 2:	0
Pct na 2:	0	Pct aq 3:	0
Pct maq 3:	0	Pct cm 3:	100
Pct pcm 3:	0	Pct na 3:	0
Pct aq 4:	0	Pct maq 4:	0
Pct cm 4:	100	Pct pcm 4:	0
Pct na 4:	0	Pct aq 5:	0
Pct maq 5:	0	Pct cm 5:	100
Pct pcm 5:	0	Pct na 5:	0
Pct aq 6:	0	Pct maq 6:	0
Pct cm 6:	0	Pct pcm 6:	0
Pct na 6:	0	Pct aq 7:	0
Pct maq 7:	0	Pct cm 7:	0
Pct pcm 7:	0	Pct na 7:	0
Pct aq 8:	0	Pct maq 8:	0
Pct cm 8:	0	Pct pcm 8:	0
Pct na 8:	0	Pct aq 9:	0
Pct maq 9:	0	Pct cm 9:	0
Pct pcm 9:	0	Pct na 9:	0

GEOCHECK® - PHYSICAL SETTING SOURCE MAP FINDINGS

Pct aq 10:	0	Pct maq 10:	0
Pct cm 10:	0	Pct pcm 10:	0
Pct na 10:	0	Pct aq 11:	0
Pct maq 11:	0	Pct cm 11:	0
Pct pcm 11:	0	Pct na 11:	0
Pct aq 12:	0	Pct maq 12:	0
Pct cm 12:	0	Pct pcm 12:	0
Pct na 12:	0	Pct aq 13:	0
Pct maq 13:	0	Pct cm 13:	0
Pct pcm 13:	0	Pct na 13:	0
Within sec:	Y	Loc match:	Y
Aq code 1:	D		
Hit swl:	F		
Athk2:	64		
Horiz Conduct:	9.37509		
Vert Conduct:	.00011		
T2:	600.0058		
D50plek:	68.6825		

**H27
SSE
1/4 - 1/2 Mile
Higher**

MI WELLS MI300000056246

Wellid:	81000003884	Import id:	81727513067
County:	Washtenaw	Township:	Scio
Town range:	02S 05E	Section:	13
Owner name:	AMOE, HARVEY		
Well addr:	3311 WOODLEA DR.		
Well depth:	62		
Well type:	Household		
Wssn:	0		
Well num:	Not Reported	Driller id:	36
Const date:	1968-11-18 00:00:00.000	Case type:	Unknown
Case dia:	4		
Case depth:	62		
Screen frm:	58		
Screen to:	62		
Swl:	20		
Test depth:	45		
Test hours:	1		
Test rate:	10	Test methd:	Unknown
Grouted:	0	Pmp cpcity:	0
Latitude:	42.3113511065		
Longitude:	-83.7951149169		
Methd coll:	Interpolation-Map		
Elevation:	858		
Elev methd:	Topographoc Map Interpolation	Depth flag:	Not Reported
Elev flag:	Not Reported		
Swl flag:	Not Reported		
Elev dem:	856	Elev dif:	2
Elev miv:	858	Aq code:	Drift Well
Aq flag:	Not Reported		
Pct aq:	27		
Pct aq d:	27	Pct aq r:	0
Pct maq:	0	Pct maq d:	0
Pct maq r:	0	Pct cm:	0

GEOCHECK® - PHYSICAL SETTING SOURCE MAP FINDINGS

Pct cm d:	0	Pct cm r:	0
Pct pcm:	69	Pct pcm d:	69
Pct pcm r:	0	Pct na:	3
Pct na d:	3	Pct na r:	0
Pct flag:	Not Reported	Rock top:	-1
D r type:	Not Reported	Spc cpcity:	0
A thicknes:	7	A pct aq:	100
A pct maq:	0	A pct pcm:	0
A pct cm:	0	A pct na:	0
A thickns2:	42	A pct aq2:	17
A pct maq2:	0	A pct pcm2:	83
A pct cm2:	0	A pct na2:	0
A hit swl:	F	A hit top:	F
A hit rock:	F	A sc lith1:	Sand
A sc lmod1:	Wet/Moist	A sc lmaq1:	AQ
A sc lpct1:	100	A sc lith2:	Not Reported
A sc lmod2:	Not Reported	A sc lmaq2:	Not Reported
A sc lpct2:	0	Pct aq 1:	50
Pct maq 1:	0	Pct cm 1:	0
Pct pcm 1:	40	Pct na 1:	10
Pct aq 2:	0	Pct maq 2:	0
Pct cm 2:	0	Pct pcm 2:	100
Pct na 2:	0	Pct aq 3:	25
Pct maq 3:	0	Pct cm 3:	0
Pct pcm 3:	75	Pct na 3:	0
Pct aq 4:	0	Pct maq 4:	0
Pct cm 4:	0	Pct pcm 4:	0
Pct na 4:	0	Pct aq 5:	0
Pct maq 5:	0	Pct cm 5:	0
Pct pcm 5:	0	Pct na 5:	0
Pct aq 6:	0	Pct maq 6:	0
Pct cm 6:	0	Pct pcm 6:	0
Pct na 6:	0	Pct aq 7:	0
Pct maq 7:	0	Pct cm 7:	0
Pct pcm 7:	0	Pct na 7:	0
Pct aq 8:	0	Pct maq 8:	0
Pct cm 8:	0	Pct pcm 8:	0
Pct na 8:	0	Pct aq 9:	0
Pct maq 9:	0	Pct cm 9:	0
Pct pcm 9:	0	Pct na 9:	0
Pct aq 10:	0	Pct maq 10:	0
Pct cm 10:	0	Pct pcm 10:	0
Pct na 10:	0	Pct aq 11:	0
Pct maq 11:	0	Pct cm 11:	0
Pct pcm 11:	0	Pct na 11:	0
Pct aq 12:	0	Pct maq 12:	0
Pct cm 12:	0	Pct pcm 12:	0
Pct na 12:	0	Pct aq 13:	0
Pct maq 13:	0	Pct cm 13:	0
Pct pcm 13:	0	Pct na 13:	0
Within sec:	Y	Loc match:	Y
Aq code 1:	D		
Hit swl:	F		
Athk2:	42		
Horiz Conduct:	16.6675		
Vert Conduct:	.0012		
T2:	700.035		
D50plek:	52.14656		

GEOCHECK® - PHYSICAL SETTING SOURCE MAP FINDINGS

Map ID
 Direction
 Distance
 Elevation

Database EDR ID Number

H28
SSE
1/4 - 1/2 Mile
Higher

MI WELLS MI3000000056254

Wellid:	81000003882	Import id:	81727513065
County:	Washtenaw	Township:	Scio
Town range:	02S 05E	Section:	13
Owner name:	BARNES, SAM		
Well addr:	2929 PARK RIDGE DR.		
Well depth:	82		
Well type:	Public		
Wssn:	0		
Well num:	Not Reported	Driller id:	36
Const date:	1969-07-15 00:00:00.000	Case type:	Unknown
Case dia:	4		
Case depth:	82		
Screen frm:	0		
Screen to:	0		
Swl:	38		
Test depth:	45		
Test hours:	1		
Test rate:	10	Test methd:	Unknown
Grouted:	0	Pmp cpcity:	0
Latitude:	42.3113877259		
Longitude:	-83.793979628		
Methd coll:	Interpolation-Map		
Elevation:	862		
Elev methd:	Topographoc Map Interpolation	Depth flag:	Not Reported
Elev flag:	Not Reported		
Swl flag:	Not Reported		
Elev dem:	866	Elev dif:	4
Elev miv:	862	Aq code:	Drift Well
Aq flag:	Not Reported		
Pct aq:	28		
Pct aq d:	28	Pct aq r:	0
Pct maq:	0	Pct maq d:	0
Pct maq r:	0	Pct cm:	65
Pct cm d:	65	Pct cm r:	0
Pct pcm:	4	Pct pcm d:	4
Pct pcm r:	0	Pct na:	4
Pct na d:	4	Pct na r:	0
Pct flag:	Not Reported	Rock top:	-1
D r type:	Not Reported	Spc cpcity:	0
A thicknes:	0	A pct aq:	0
A pct maq:	0	A pct pcm:	0
A pct cm:	0	A pct na:	0
A thickns2:	0	A pct aq2:	0
A pct maq2:	0	A pct pcm2:	0
A pct cm2:	0	A pct na2:	0
A hit swl:	F	A hit top:	T
A hit rock:	F	A sc lith1:	Not Reported
A sc lmod1:	Not Reported	A sc lmaq1:	Not Reported
A sc lpct1:	0	A sc lith2:	Not Reported
A sc lmod2:	Not Reported	A sc lmaq2:	Not Reported
A sc lpct2:	0	Pct aq 1:	45
Pct maq 1:	0	Pct cm 1:	25
Pct pcm 1:	15	Pct na 1:	15

GEOCHECK® - PHYSICAL SETTING SOURCE MAP FINDINGS

Pct aq 2:	0	Pct maq 2:	0
Pct cm 2:	100	Pct pcm 2:	0
Pct na 2:	0	Pct aq 3:	0
Pct maq 3:	0	Pct cm 3:	100
Pct pcm 3:	0	Pct na 3:	0
Pct aq 4:	60	Pct maq 4:	0
Pct cm 4:	40	Pct pcm 4:	0
Pct na 4:	0	Pct aq 5:	0
Pct maq 5:	0	Pct cm 5:	0
Pct pcm 5:	0	Pct na 5:	0
Pct aq 6:	0	Pct maq 6:	0
Pct cm 6:	0	Pct pcm 6:	0
Pct na 6:	0	Pct aq 7:	0
Pct maq 7:	0	Pct cm 7:	0
Pct pcm 7:	0	Pct na 7:	0
Pct aq 8:	0	Pct maq 8:	0
Pct cm 8:	0	Pct pcm 8:	0
Pct na 8:	0	Pct aq 9:	0
Pct maq 9:	0	Pct cm 9:	0
Pct pcm 9:	0	Pct na 9:	0
Pct aq 10:	0	Pct maq 10:	0
Pct cm 10:	0	Pct pcm 10:	0
Pct na 10:	0	Pct aq 11:	0
Pct maq 11:	0	Pct cm 11:	0
Pct pcm 11:	0	Pct na 11:	0
Pct aq 12:	0	Pct maq 12:	0
Pct cm 12:	0	Pct pcm 12:	0
Pct na 12:	0	Pct aq 13:	0
Pct maq 13:	0	Pct cm 13:	0
Pct pcm 13:	0	Pct na 13:	0
Within sec:	Y	Loc match:	Y
Aq code 1:	Not Reported		
Hit swl:	Not Reported		
Athk2:	0		
Horiz Conduct:	0		
Vert Conduct:	0		
T2:	0		
D50plek:	0		

**H29
SSE
1/4 - 1/2 Mile
Higher**

MI WELLS MI300000056240

Wellid:	81000003881	Import id:	81727513064
County:	Washtenaw	Township:	Scio
Town range:	02S 05E	Section:	13
Owner name:	BARNES, SAM		
Well addr:	2929 PARKRIDGE DR.		
Well depth:	147		
Well type:	Household		
Wssn:	0		
Well num:	Not Reported	Driller id:	524
Const date:	1967-12-29 00:00:00.000	Case type:	Unknown
Case dia:	4		

GEOCHECK® - PHYSICAL SETTING SOURCE MAP FINDINGS

Case depth:	143		
Screen frm:	143		
Screen to:	147		
Swl:	69		
Test depth:	116		
Test hours:	5		
Test rate:	9	Test methd:	Unknown
Grouted:	1	Pmp cpcity:	0
Latitude:	42.3113359573		
Longitude:	-83.7940919084		
Methd coll:	Interpolation-Map		
Elevation:	862		
Elev methd:	Topographoc Map Interpolation	Depth flag:	Not Reported
Elev flag:	Not Reported		
Swl flag:	Not Reported		
Elev dem:	866	Elev dif:	4
Elev miv:	862	Aq code:	Drift Well
Aq flag:	Not Reported		
Pct aq:	17		
Pct aq d:	17	Pct aq r:	0
Pct maq:	0	Pct maq d:	0
Pct maq r:	0	Pct cm:	83
Pct cm d:	83	Pct cm r:	0
Pct pcm:	0	Pct pcm d:	0
Pct pcm r:	0	Pct na:	0
Pct na d:	0	Pct na r:	0
Pct flag:	Not Reported	Rock top:	-1
D r type:	Not Reported	Spc cpcity:	0
A thicknes:	5	A pct aq:	100
A pct maq:	0	A pct pcm:	0
A pct cm:	0	A pct na:	0
A thickns2:	78	A pct aq2:	6
A pct maq2:	0	A pct pcm2:	0
A pct cm2:	94	A pct na2:	0
A hit swl:	F	A hit top:	F
A hit rock:	F	A sc lith1:	Sand
A sc lmod1:	Wet/Moist	A sc lmaq1:	AQ
A sc lpct1:	100	A sc lith2:	Not Reported
A sc lmod2:	Not Reported	A sc lmaq2:	Not Reported
A sc lpct2:	0	Pct aq 1:	100
Pct maq 1:	0	Pct cm 1:	0
Pct pcm 1:	0	Pct na 1:	0
Pct aq 2:	0	Pct maq 2:	0
Pct cm 2:	100	Pct pcm 2:	0
Pct na 2:	0	Pct aq 3:	0
Pct maq 3:	0	Pct cm 3:	100
Pct pcm 3:	0	Pct na 3:	0
Pct aq 4:	0	Pct maq 4:	0
Pct cm 4:	100	Pct pcm 4:	0
Pct na 4:	0	Pct aq 5:	0
Pct maq 5:	0	Pct cm 5:	100
Pct pcm 5:	0	Pct na 5:	0
Pct aq 6:	0	Pct maq 6:	0
Pct cm 6:	100	Pct pcm 6:	0
Pct na 6:	0	Pct aq 7:	0
Pct maq 7:	0	Pct cm 7:	0
Pct pcm 7:	0	Pct na 7:	0
Pct aq 8:	0	Pct maq 8:	0
Pct cm 8:	0	Pct pcm 8:	0
Pct na 8:	0	Pct aq 9:	0
Pct maq 9:	0	Pct cm 9:	0
Pct pcm 9:	0	Pct na 9:	0

GEOCHECK® - PHYSICAL SETTING SOURCE MAP FINDINGS

Pct aq 10:	0	Pct maq 10:	0
Pct cm 10:	0	Pct pcm 10:	0
Pct na 10:	0	Pct aq 11:	0
Pct maq 11:	0	Pct cm 11:	0
Pct pcm 11:	0	Pct na 11:	0
Pct aq 12:	0	Pct maq 12:	0
Pct cm 12:	0	Pct pcm 12:	0
Pct na 12:	0	Pct aq 13:	0
Pct maq 13:	0	Pct cm 13:	0
Pct pcm 13:	0	Pct na 13:	0
Within sec:	Y	Loc match:	Y
Aq code 1:	D		
Hit swl:	F		
Athk2:	78		
Horiz Conduct:	6.41035		
Vert Conduct:	.00011		
T2:	500.0073		
D50plek:	70.45994		

**I30
SSE
1/4 - 1/2 Mile
Higher**

MI WELLS MI300000056271

Wellid:	81000010577	Import id:	Not Reported
County:	Washtenaw	Township:	Scio
Town range:	02S 05E	Section:	13
Owner name:	CHARLES GARVIN		
Well addr:	2925 PARKRIDGE		
Well depth:	128		
Well type:	Household		
Wssn:	0		
Well num:	Not Reported	Driller id:	2014
Const date:	2000-06-23 00:00:00.000	Case type:	PVC Plastic
Case dia:	5		
Case depth:	118		
Screen frm:	118		
Screen to:	123		
Swl:	75		
Test depth:	83		
Test hours:	2		
Test rate:	12	Test methd:	Unknown
Grouted:	1	Pmp cpcity:	12
Latitude:	42.31150217		
Longitude:	-83.79345053		
Methd coll:	Address Matching-House Number		
Elevation:	0		
Elev methd:	DEM30M	Depth flag:	Not Reported
Elev flag:	Elevation < DEMmin or Elevation > DEMmax		
Swl flag:	Not Reported		
Elev dem:	866	Elev dif:	866
Elev miv:	866	Aq code:	Drift Well
Aq flag:	Not Reported		
Pct aq:	13		
Pct aq d:	13	Pct aq r:	0
Pct maq:	0	Pct maq d:	0
Pct maq r:	0	Pct cm:	87

GEOCHECK® - PHYSICAL SETTING SOURCE MAP FINDINGS

Pct cm d:	87	Pct cm r:	0
Pct pcm:	0	Pct pcm d:	0
Pct pcm r:	0	Pct na:	0
Pct na d:	0	Pct na r:	0
Pct flag:	Not Reported	Rock top:	-1
D r type:	Not Reported	Spc cpcity:	0
A thicknes:	6	A pct aq:	100
A pct maq:	0	A pct pcm:	0
A pct cm:	0	A pct na:	0
A thickns2:	48	A pct aq2:	13
A pct maq2:	0	A pct pcm2:	0
A pct cm2:	88	A pct na2:	0
A hit swl:	F	A hit top:	F
A hit rock:	F	A sc lith1:	Sand
A sc lmod1:	Not Reported	A sc lmaq1:	AQ
A sc lpct1:	100	A sc lith2:	Not Reported
A sc lmod2:	Not Reported	A sc lmaq2:	Not Reported
A sc lpct2:	0	Pct aq 1:	55
Pct maq 1:	0	Pct cm 1:	45
Pct pcm 1:	0	Pct na 1:	0
Pct aq 2:	0	Pct maq 2:	0
Pct cm 2:	100	Pct pcm 2:	0
Pct na 2:	0	Pct aq 3:	0
Pct maq 3:	0	Pct cm 3:	100
Pct pcm 3:	0	Pct na 3:	0
Pct aq 4:	0	Pct maq 4:	0
Pct cm 4:	100	Pct pcm 4:	0
Pct na 4:	0	Pct aq 5:	0
Pct maq 5:	0	Pct cm 5:	100
Pct pcm 5:	0	Pct na 5:	0
Pct aq 6:	24	Pct maq 6:	0
Pct cm 6:	76	Pct pcm 6:	0
Pct na 6:	0	Pct aq 7:	0
Pct maq 7:	0	Pct cm 7:	0
Pct pcm 7:	0	Pct na 7:	0
Pct aq 8:	0	Pct maq 8:	0
Pct cm 8:	0	Pct pcm 8:	0
Pct na 8:	0	Pct aq 9:	0
Pct maq 9:	0	Pct cm 9:	0
Pct pcm 9:	0	Pct na 9:	0
Pct aq 10:	0	Pct maq 10:	0
Pct cm 10:	0	Pct pcm 10:	0
Pct na 10:	0	Pct aq 11:	0
Pct maq 11:	0	Pct cm 11:	0
Pct pcm 11:	0	Pct na 11:	0
Pct aq 12:	0	Pct maq 12:	0
Pct cm 12:	0	Pct pcm 12:	0
Pct na 12:	0	Pct aq 13:	0
Pct maq 13:	0	Pct cm 13:	0
Pct pcm 13:	0	Pct na 13:	0
Within sec:	Y	Loc match:	Y
Aq code 1:	D		
Hit swl:	F		
Athk2:	48		
Horiz Conduct:	12.50009		
Vert Conduct:	.00011		
T2:	600.0042		
D50plek:	51.51175		

GEOCHECK® - PHYSICAL SETTING SOURCE MAP FINDINGS

Map ID
 Direction
 Distance
 Elevation

Database EDR ID Number

J31
South
1/4 - 1/2 Mile
Higher

MI WELLS MI300000056164

Wellid:	81000003878	Import id:	81727513061
County:	Washtenaw	Township:	Scio
Town range:	02S 05E	Section:	13
Owner name:	MCTAGUE, JOHN		
Well addr:	3337 WOODLEA DR.		
Well depth:	80		
Well type:	Household		
Wssn:	0		
Well num:	Not Reported	Driller id:	524
Const date:	1969-10-01 00:00:00.000	Case type:	Unknown
Case dia:	4		
Case depth:	76		
Screen frm:	76		
Screen to:	80		
Swl:	28		
Test depth:	30		
Test hours:	2		
Test rate:	12	Test methd:	Unknown
Grouted:	1	Pmp cpcity:	0
Latitude:	42.3107315531		
Longitude:	-83.7966572569		
Methd coll:	Interpolation-Map		
Elevation:	865		
Elev methd:	Topographoc Map Interpolation	Depth flag:	Not Reported
Elev flag:	Not Reported		
Swl flag:	Not Reported		
Elev dem:	863	Elev dif:	2
Elev miv:	865	Aq code:	Drift Well
Aq flag:	Not Reported		
Pct aq:	50		
Pct aq d:	50	Pct aq r:	0
Pct maq:	0	Pct maq d:	0
Pct maq r:	0	Pct cm:	50
Pct cm d:	50	Pct cm r:	0
Pct pcm:	0	Pct pcm d:	0
Pct pcm r:	0	Pct na:	0
Pct na d:	0	Pct na r:	0
Pct flag:	Not Reported	Rock top:	-1
D r type:	Not Reported	Spc cpcity:	0
A thicknes:	8	A pct aq:	100
A pct maq:	0	A pct pcm:	0
A pct cm:	0	A pct na:	0
A thickns2:	52	A pct aq2:	23
A pct maq2:	0	A pct pcm2:	0
A pct cm2:	77	A pct na2:	0
A hit swl:	F	A hit top:	F
A hit rock:	F	A sc lith1:	Sand
A sc lmod1:	Wet/Moist	A sc lmaq1:	AQ
A sc lpct1:	100	A sc lith2:	Not Reported
A sc lmod2:	Not Reported	A sc lmaq2:	Not Reported
A sc lpct2:	0	Pct aq 1:	100
Pct maq 1:	0	Pct cm 1:	0
Pct pcm 1:	0	Pct na 1:	0

GEOCHECK® - PHYSICAL SETTING SOURCE MAP FINDINGS

Pct aq 2:	60	Pct maq 2:	0
Pct cm 2:	40	Pct pcm 2:	0
Pct na 2:	0	Pct aq 3:	0
Pct maq 3:	0	Pct cm 3:	100
Pct pcm 3:	0	Pct na 3:	0
Pct aq 4:	40	Pct maq 4:	0
Pct cm 4:	60	Pct pcm 4:	0
Pct na 4:	0	Pct aq 5:	0
Pct maq 5:	0	Pct cm 5:	0
Pct pcm 5:	0	Pct na 5:	0
Pct aq 6:	0	Pct maq 6:	0
Pct cm 6:	0	Pct pcm 6:	0
Pct na 6:	0	Pct aq 7:	0
Pct maq 7:	0	Pct cm 7:	0
Pct pcm 7:	0	Pct na 7:	0
Pct aq 8:	0	Pct maq 8:	0
Pct cm 8:	0	Pct pcm 8:	0
Pct na 8:	0	Pct aq 9:	0
Pct maq 9:	0	Pct cm 9:	0
Pct pcm 9:	0	Pct na 9:	0
Pct aq 10:	0	Pct maq 10:	0
Pct cm 10:	0	Pct pcm 10:	0
Pct na 10:	0	Pct aq 11:	0
Pct maq 11:	0	Pct cm 11:	0
Pct pcm 11:	0	Pct na 11:	0
Pct aq 12:	0	Pct maq 12:	0
Pct cm 12:	0	Pct pcm 12:	0
Pct na 12:	0	Pct aq 13:	0
Pct maq 13:	0	Pct cm 13:	0
Pct pcm 13:	0	Pct na 13:	0
Within sec:	Y	Loc match:	Y
Aq code 1:	D		
Hit swl:	F		
Athk2:	52		
Horiz Conduct:	23.077		
Vert Conduct:	.00013		
T2:	1200.004		
D50plek:	107.52432		

G32
SW
1/4 - 1/2 Mile
Higher

MI WELLS MI300000056294

Wellid:	81000003939	Import id:	81727514038
County:	Washtenaw	Township:	Scio
Town range:	02S 05E	Section:	14
Owner name:	GILTROW, D.L.		
Well addr:	2755 N. WAGNER RD.		
Well depth:	85		
Well type:	Household		
Wssn:	0		
Well num:	Not Reported	Driller id:	1075
Const date:	1982-08-02 00:00:00.000	Case type:	Unknown
Case dia:	4		

GEOCHECK® - PHYSICAL SETTING SOURCE MAP FINDINGS

Case depth:	85		
Screen frm:	81		
Screen to:	85		
Swl:	30		
Test depth:	34		
Test hours:	2		
Test rate:	30	Test methd:	Unknown
Grouted:	0	Pmp cpcity:	0
Latitude:	42.3116688403		
Longitude:	-83.8008055572		
Methd coll:	Interpolation-Map		
Elevation:	842		
Elev methd:	Topographoc Map Interpolation	Depth flag:	Not Reported
Elev flag:	Not Reported		
Swl flag:	Not Reported		
Elev dem:	850	Elev dif:	8
Elev miv:	842	Aq code:	Drift Well
Aq flag:	Not Reported		
Pct aq:	21		
Pct aq d:	21	Pct aq r:	0
Pct maq:	0	Pct maq d:	0
Pct maq r:	0	Pct cm:	74
Pct cm d:	74	Pct cm r:	0
Pct pcm:	5	Pct pcm d:	5
Pct pcm r:	0	Pct na:	0
Pct na d:	0	Pct na r:	0
Pct flag:	Not Reported	Rock top:	-1
D r type:	Not Reported	Spc cpcity:	0
A thicknes:	7	A pct aq:	100
A pct maq:	0	A pct pcm:	0
A pct cm:	0	A pct na:	0
A thickns2:	55	A pct aq2:	13
A pct maq2:	0	A pct pcm2:	0
A pct cm2:	87	A pct na2:	0
A hit swl:	F	A hit top:	F
A hit rock:	F	A sc lith1:	Sand
A sc lmod1:	Water Bearing	A sc lmaq1:	AQ
A sc lpct1:	100	A sc lith2:	Not Reported
A sc lmod2:	Not Reported	A sc lmaq2:	Not Reported
A sc lpct2:	0	Pct aq 1:	55
Pct maq 1:	0	Pct cm 1:	25
Pct pcm 1:	20	Pct na 1:	0
Pct aq 2:	0	Pct maq 2:	0
Pct cm 2:	100	Pct pcm 2:	0
Pct na 2:	0	Pct aq 3:	0
Pct maq 3:	0	Pct cm 3:	100
Pct pcm 3:	0	Pct na 3:	0
Pct aq 4:	10	Pct maq 4:	0
Pct cm 4:	90	Pct pcm 4:	0
Pct na 4:	0	Pct aq 5:	0
Pct maq 5:	0	Pct cm 5:	0
Pct pcm 5:	0	Pct na 5:	0
Pct aq 6:	0	Pct maq 6:	0
Pct cm 6:	0	Pct pcm 6:	0
Pct na 6:	0	Pct aq 7:	0
Pct maq 7:	0	Pct cm 7:	0
Pct pcm 7:	0	Pct na 7:	0
Pct aq 8:	0	Pct maq 8:	0
Pct cm 8:	0	Pct pcm 8:	0
Pct na 8:	0	Pct aq 9:	0
Pct maq 9:	0	Pct cm 9:	0
Pct pcm 9:	0	Pct na 9:	0

GEOCHECK® - PHYSICAL SETTING SOURCE MAP FINDINGS

Pct aq 10:	0	Pct maq 10:	0
Pct cm 10:	0	Pct pcm 10:	0
Pct na 10:	0	Pct aq 11:	0
Pct maq 11:	0	Pct cm 11:	0
Pct pcm 11:	0	Pct na 11:	0
Pct aq 12:	0	Pct maq 12:	0
Pct cm 12:	0	Pct pcm 12:	0
Pct na 12:	0	Pct aq 13:	0
Pct maq 13:	0	Pct cm 13:	0
Pct pcm 13:	0	Pct na 13:	0
Within sec:	Y	Loc match:	Y
Aq code 1:	D		
Hit swl:	F		
Athk2:	55		
Horiz Conduct:	12.72736		
Vert Conduct:	.00011		
T2:	700.0048		
D50plek:	68.28438		

**J33
South
1/4 - 1/2 Mile
Higher**

MI WELLS MI300000056153

Wellid:	81000003877	Import id:	81727513060
County:	Washtenaw	Township:	Scio
Town range:	02S 05E	Section:	13
Owner name:	TING, LOI		
Well addr:	3407 WOODLEA DR.		
Well depth:	144		
Well type:	Household		
Wssn:	0		
Well num:	Not Reported	Driller id:	524
Const date:	1979-07-10 00:00:00.000	Case type:	Unknown
Case dia:	4		
Case depth:	136		
Screen frm:	136		
Screen to:	144		
Swl:	28		
Test depth:	29		
Test hours:	2		
Test rate:	12	Test methd:	Unknown
Grouted:	1	Pmp cpcity:	0
Latitude:	42.310657492		
Longitude:	-83.7973482962		
Methd coll:	Interpolation-Map		
Elevation:	862		
Elev methd:	Topographoc Map Interpolation	Depth flag:	Not Reported
Elev flag:	Not Reported		
Swl flag:	Not Reported		
Elev dem:	863	Elev dif:	1
Elev miv:	862	Aq code:	Drift Well
Aq flag:	Not Reported		
Pct aq:	10		
Pct aq d:	10	Pct aq r:	0
Pct maq:	0	Pct maq d:	0
Pct maq r:	0	Pct cm:	90

GEOCHECK® - PHYSICAL SETTING SOURCE MAP FINDINGS

Pct cm d:	90	Pct cm r:	0
Pct pcm:	0	Pct pcm d:	0
Pct pcm r:	0	Pct na:	0
Pct na d:	0	Pct na r:	0
Pct flag:	Not Reported	Rock top:	-1
D r type:	Not Reported	Spc cpcity:	0
A thicknes:	7	A pct aq:	100
A pct maq:	0	A pct pcm:	0
A pct cm:	0	A pct na:	0
A thickns2:	116	A pct aq2:	6
A pct maq2:	0	A pct pcm2:	0
A pct cm2:	94	A pct na2:	0
A hit swl:	F	A hit top:	F
A hit rock:	F	A sc lith1:	Sand
A sc lmod1:	Not Reported	A sc lmaq1:	AQ
A sc lpct1:	88	A sc lith2:	Clay
A sc lmod2:	Not Reported	A sc lmaq2:	CM
A sc lpct2:	12	Pct aq 1:	40
Pct maq 1:	0	Pct cm 1:	60
Pct pcm 1:	0	Pct na 1:	0
Pct aq 2:	0	Pct maq 2:	0
Pct cm 2:	100	Pct pcm 2:	0
Pct na 2:	0	Pct aq 3:	0
Pct maq 3:	0	Pct cm 3:	100
Pct pcm 3:	0	Pct na 3:	0
Pct aq 4:	0	Pct maq 4:	0
Pct cm 4:	100	Pct pcm 4:	0
Pct na 4:	0	Pct aq 5:	0
Pct maq 5:	0	Pct cm 5:	100
Pct pcm 5:	0	Pct na 5:	0
Pct aq 6:	0	Pct maq 6:	0
Pct cm 6:	100	Pct pcm 6:	0
Pct na 6:	0	Pct aq 7:	0
Pct maq 7:	0	Pct cm 7:	0
Pct pcm 7:	0	Pct na 7:	0
Pct aq 8:	0	Pct maq 8:	0
Pct cm 8:	0	Pct pcm 8:	0
Pct na 8:	0	Pct aq 9:	0
Pct maq 9:	0	Pct cm 9:	0
Pct pcm 9:	0	Pct na 9:	0
Pct aq 10:	0	Pct maq 10:	0
Pct cm 10:	0	Pct pcm 10:	0
Pct na 10:	0	Pct aq 11:	0
Pct maq 11:	0	Pct cm 11:	0
Pct pcm 11:	0	Pct na 11:	0
Pct aq 12:	0	Pct maq 12:	0
Pct cm 12:	0	Pct pcm 12:	0
Pct na 12:	0	Pct aq 13:	0
Pct maq 13:	0	Pct cm 13:	0
Pct pcm 13:	0	Pct na 13:	0
Within sec:	Y	Loc match:	Y
Aq code 1:	D		
Hit swl:	F		
Athk2:	116		
Horiz Conduct:	6.03458		
Vert Conduct:	.00011		
T2:	700.0109		
D50plek:	144.01914		

GEOCHECK® - PHYSICAL SETTING SOURCE MAP FINDINGS

Map ID
 Direction
 Distance
 Elevation

Database EDR ID Number

K34
ENE
1/4 - 1/2 Mile
Lower

MI WELLS MI3000000057006

Wellid:	81000003778	Import id:	81727512013
County:	Washtenaw	Township:	Scio
Town range:	02S 05E	Section:	12
Owner name:	CAREY, CHARLES		
Well addr:	3131 DALEVIEW DR.		
Well depth:	52		
Well type:	Household		
Wssn:	0		
Well num:	Not Reported	Driller id:	524
Const date:	1969-11-10 00:00:00.000	Case type:	Unknown
Case dia:	4		
Case depth:	48		
Screen frm:	48		
Screen to:	52		
Swl:	24		
Test depth:	24		
Test hours:	2		
Test rate:	12	Test methd:	Unknown
Grouted:	1	Pmp cpcity:	0
Latitude:	42.3166781605		
Longitude:	-83.7902542295		
Methd coll:	Interpolation-Map		
Elevation:	820		
Elev methd:	Topographoc Map Interpolation	Depth flag:	Not Reported
Elev flag:	Not Reported		
Swl flag:	Not Reported		
Elev dem:	817	Elev dif:	3
Elev miv:	820	Aq code:	Drift Well
Aq flag:	Not Reported		
Pct aq:	56		
Pct aq d:	56	Pct aq r:	0
Pct maq:	0	Pct maq d:	0
Pct maq r:	0	Pct cm:	0
Pct cm d:	0	Pct cm r:	0
Pct pcm:	44	Pct pcm d:	44
Pct pcm r:	0	Pct na:	0
Pct na d:	0	Pct na r:	0
Pct flag:	Not Reported	Rock top:	-1
D r type:	Not Reported	Spc cpcity:	0
A thicknes:	28	A pct aq:	100
A pct maq:	0	A pct pcm:	0
A pct cm:	0	A pct na:	0
A thickns2:	28	A pct aq2:	100
A pct maq2:	0	A pct pcm2:	0
A pct cm2:	0	A pct na2:	0
A hit swl:	T	A hit top:	F
A hit rock:	F	A sc lith1:	Gravel
A sc lmod1:	Not Reported	A sc lmaq1:	AQ
A sc lpct1:	100	A sc lith2:	Not Reported
A sc lmod2:	Not Reported	A sc lmaq2:	Not Reported
A sc lpct2:	0	Pct aq 1:	0
Pct maq 1:	0	Pct cm 1:	0
Pct pcm 1:	100	Pct na 1:	0

GEOCHECK® - PHYSICAL SETTING SOURCE MAP FINDINGS

Pct aq 2:	85	Pct maq 2:	0
Pct cm 2:	0	Pct pcm 2:	15
Pct na 2:	0	Pct aq 3:	0
Pct maq 3:	0	Pct cm 3:	0
Pct pcm 3:	0	Pct na 3:	0
Pct aq 4:	0	Pct maq 4:	0
Pct cm 4:	0	Pct pcm 4:	0
Pct na 4:	0	Pct aq 5:	0
Pct maq 5:	0	Pct cm 5:	0
Pct pcm 5:	0	Pct na 5:	0
Pct aq 6:	0	Pct maq 6:	0
Pct cm 6:	0	Pct pcm 6:	0
Pct na 6:	0	Pct aq 7:	0
Pct maq 7:	0	Pct cm 7:	0
Pct pcm 7:	0	Pct na 7:	0
Pct aq 8:	0	Pct maq 8:	0
Pct cm 8:	0	Pct pcm 8:	0
Pct na 8:	0	Pct aq 9:	0
Pct maq 9:	0	Pct cm 9:	0
Pct pcm 9:	0	Pct na 9:	0
Pct aq 10:	0	Pct maq 10:	0
Pct cm 10:	0	Pct pcm 10:	0
Pct na 10:	0	Pct aq 11:	0
Pct maq 11:	0	Pct cm 11:	0
Pct pcm 11:	0	Pct na 11:	0
Pct aq 12:	0	Pct maq 12:	0
Pct cm 12:	0	Pct pcm 12:	0
Pct na 12:	0	Pct aq 13:	0
Pct maq 13:	0	Pct cm 13:	0
Pct pcm 13:	0	Pct na 13:	0
Within sec:	Y	Loc match:	Y
Aq code 1:	D		
Hit swl:	T		
Athk2:	28		
Horiz Conduct:	300		
Vert Conduct:	300		
T2:	8400		
D50plek:	367.52687		

**G35
SSW
1/4 - 1/2 Mile
Higher**

MI WELLS MI300000056216

Wellid:	81000010866	Import id:	Not Reported
County:	Washtenaw	Township:	Scio
Town range:	02S 05E	Section:	14
Owner name:	BOB BRIMACOMBE		
Well addr:	2693 WAGNER		
Well depth:	68		
Well type:	Household		
Wssn:	0		
Well num:	Not Reported	Driller id:	2014
Const date:	2000-09-18 00:00:00.000	Case type:	PVC Plastic
Case dia:	5		

GEOCHECK® - PHYSICAL SETTING SOURCE MAP FINDINGS

Case depth:	58		
Screen frm:	58		
Screen to:	68		
Swl:	18		
Test depth:	21		
Test hours:	2		
Test rate:	15	Test methd:	Unknown
Grouted:	1	Pmp cpcity:	12
Latitude:	42.3111717		
Longitude:	-83.80037477		
Methd coll:	Address Matching-House Number		
Elevation:	0		
Elev methd:	DEM30M	Depth flag:	Not Reported
Elev flag:	Elevation < DEMmin or Elevation > DEMmax		
Swl flag:	Not Reported		
Elev dem:	853	Elev dif:	853
Elev miv:	853	Aq code:	Drift Well
Aq flag:	Not Reported		
Pct aq:	59		
Pct aq d:	59	Pct aq r:	0
Pct maq:	0	Pct maq d:	0
Pct maq r:	0	Pct cm:	41
Pct cm d:	41	Pct cm r:	0
Pct pcm:	0	Pct pcm d:	0
Pct pcm r:	0	Pct na:	0
Pct na d:	0	Pct na r:	0
Pct flag:	Not Reported	Rock top:	-1
D r type:	Not Reported	Spc cpcity:	0
A thicknes:	21	A pct aq:	100
A pct maq:	0	A pct pcm:	0
A pct cm:	0	A pct na:	0
A thickns2:	50	A pct aq2:	44
A pct maq2:	0	A pct pcm2:	0
A pct cm2:	56	A pct na2:	0
A hit swl:	F	A hit top:	F
A hit rock:	F	A sc lith1:	Sand & Gravel
A sc lmod1:	Not Reported	A sc lmaq1:	AQ
A sc lpct1:	100	A sc lith2:	Not Reported
A sc lmod2:	Not Reported	A sc lmaq2:	Not Reported
A sc lpct2:	0	Pct aq 1:	95
Pct maq 1:	0	Pct cm 1:	5
Pct pcm 1:	0	Pct na 1:	0
Pct aq 2:	0	Pct maq 2:	0
Pct cm 2:	100	Pct pcm 2:	0
Pct na 2:	0	Pct aq 3:	65
Pct maq 3:	0	Pct cm 3:	35
Pct pcm 3:	0	Pct na 3:	0
Pct aq 4:	0	Pct maq 4:	0
Pct cm 4:	0	Pct pcm 4:	0
Pct na 4:	0	Pct aq 5:	0
Pct maq 5:	0	Pct cm 5:	0
Pct pcm 5:	0	Pct na 5:	0
Pct aq 6:	0	Pct maq 6:	0
Pct cm 6:	0	Pct pcm 6:	0
Pct na 6:	0	Pct aq 7:	0
Pct maq 7:	0	Pct cm 7:	0
Pct pcm 7:	0	Pct na 7:	0
Pct aq 8:	0	Pct maq 8:	0
Pct cm 8:	0	Pct pcm 8:	0
Pct na 8:	0	Pct aq 9:	0
Pct maq 9:	0	Pct cm 9:	0
Pct pcm 9:	0	Pct na 9:	0

GEOCHECK® - PHYSICAL SETTING SOURCE MAP FINDINGS

Pct aq 10:	0	Pct maq 10:	0
Pct cm 10:	0	Pct pcm 10:	0
Pct na 10:	0	Pct aq 11:	0
Pct maq 11:	0	Pct cm 11:	0
Pct pcm 11:	0	Pct na 11:	0
Pct aq 12:	0	Pct maq 12:	0
Pct cm 12:	0	Pct pcm 12:	0
Pct na 12:	0	Pct aq 13:	0
Pct maq 13:	0	Pct cm 13:	0
Pct pcm 13:	0	Pct na 13:	0
Within sec:	Y	Loc match:	Y
Aq code 1:	D		
Hit swl:	F		
Athk2:	50		
Horiz Conduct:	48.00006		
Vert Conduct:	.00018		
T2:	2400.0028		
D50plek:	199.47763		

**L36
NNW
1/4 - 1/2 Mile
Higher**

MI WELLS MI300000057566

Wellid:	8100003815	Import id:	81727512050
County:	Washtenaw	Township:	Scio
Town range:	02S 05E	Section:	12
Owner name:	BUSCH, JOHN J.		
Well addr:	3639 RIVER PINES DR.		
Well depth:	112		
Well type:	Household		
Wssn:	0		
Well num:	Not Reported	Driller id:	1586
Const date:	1983-05-09 00:00:00.000	Case type:	PVC Plastic
Case dia:	5		
Case depth:	112		
Screen frm:	108		
Screen to:	112		
Swl:	51		
Test depth:	54		
Test hours:	2		
Test rate:	12	Test methd:	Unknown
Grouted:	1	Pmp cpcity:	0
Latitude:	42.3202330013		
Longitude:	-83.800060071		
Methd coll:	Interpolation-Map		
Elevation:	870		
Elev methd:	Topographoc Map Interpolation	Depth flag:	Not Reported
Elev flag:	Not Reported		
Swl flag:	Not Reported		
Elev dem:	869	Elev dif:	1
Elev miv:	870	Aq code:	Drift Well
Aq flag:	Not Reported		
Pct aq:	17		
Pct aq d:	17	Pct aq r:	0
Pct maq:	0	Pct maq d:	0
Pct maq r:	0	Pct cm:	13

GEOCHECK® - PHYSICAL SETTING SOURCE MAP FINDINGS

Pct cm d:	13	Pct cm r:	0
Pct pcm:	71	Pct pcm d:	71
Pct pcm r:	0	Pct na:	0
Pct na d:	0	Pct na r:	0
Pct flag:	Not Reported	Rock top:	-1
D r type:	Not Reported	Spc cpcity:	0
A thickness:	8	A pct aq:	100
A pct maq:	0	A pct pcm:	0
A pct cm:	0	A pct na:	0
A thickns2:	61	A pct aq2:	31
A pct maq2:	0	A pct pcm2:	52
A pct cm2:	16	A pct na2:	0
A hit swl:	F	A hit top:	F
A hit rock:	F	A sc lith1:	Sand
A sc lmod1:	Coarse	A sc lmaq1:	AQ
A sc lpct1:	100	A sc lith2:	Not Reported
A sc lmod2:	Not Reported	A sc lmaq2:	Not Reported
A sc lpct2:	0	Pct aq 1:	0
Pct maq 1:	0	Pct cm 1:	0
Pct pcm 1:	100	Pct na 1:	0
Pct aq 2:	0	Pct maq 2:	0
Pct cm 2:	0	Pct pcm 2:	100
Pct na 2:	0	Pct aq 3:	0
Pct maq 3:	0	Pct cm 3:	65
Pct pcm 3:	35	Pct na 3:	0
Pct aq 4:	25	Pct maq 4:	0
Pct cm 4:	5	Pct pcm 4:	70
Pct na 4:	0	Pct aq 5:	30
Pct maq 5:	0	Pct cm 5:	0
Pct pcm 5:	70	Pct na 5:	0
Pct aq 6:	0	Pct maq 6:	0
Pct cm 6:	0	Pct pcm 6:	0
Pct na 6:	0	Pct aq 7:	0
Pct maq 7:	0	Pct cm 7:	0
Pct pcm 7:	0	Pct na 7:	0
Pct aq 8:	0	Pct maq 8:	0
Pct cm 8:	0	Pct pcm 8:	0
Pct na 8:	0	Pct aq 9:	0
Pct maq 9:	0	Pct cm 9:	0
Pct pcm 9:	0	Pct na 9:	0
Pct aq 10:	0	Pct maq 10:	0
Pct cm 10:	0	Pct pcm 10:	0
Pct na 10:	0	Pct aq 11:	0
Pct maq 11:	0	Pct cm 11:	0
Pct pcm 11:	0	Pct na 11:	0
Pct aq 12:	0	Pct maq 12:	0
Pct cm 12:	0	Pct pcm 12:	0
Pct na 12:	0	Pct aq 13:	0
Pct maq 13:	0	Pct cm 13:	0
Pct pcm 13:	0	Pct na 13:	0
Within sec:	Y	Loc match:	Y
Aq code 1:	D		
Hit swl:	F		
Athk2:	61		
Horiz Conduct:	80.33313		
Vert Conduct:	.00059		
T2:	4900.321		
D50plek:	479.4667		

GEOCHECK® - PHYSICAL SETTING SOURCE MAP FINDINGS

Map ID
 Direction
 Distance
 Elevation

Database EDR ID Number

L37
NW
1/4 - 1/2 Mile
Higher

MI WELLS MI300000057499

Wellid:	81000003757	Import id:	81727511017
County:	Washtenaw	Township:	Scio
Town range:	02S 05E	Section:	11
Owner name:	BURBA, BRUCE		
Well addr:	3683 RIVER PINE DR.		
Well depth:	140		
Well type:	Household		
Wssn:	0		
Well num:	Not Reported	Driller id:	524
Const date:	1985-07-01 00:00:00.000	Case type:	PVC Plastic
Case dia:	5		
Case depth:	140		
Screen frm:	132		
Screen to:	140		
Swl:	98		
Test depth:	102		
Test hours:	2		
Test rate:	18	Test methd:	Unknown
Grouted:	1	Pmp cpcity:	0
Latitude:	42.319883452		
Longitude:	-83.800822437		
Methd coll:	Interpolation-Map		
Elevation:	895		
Elev methd:	Topographoc Map Interpolation	Depth flag:	Not Reported
Elev flag:	Not Reported		
Swl flag:	Not Reported		
Elev dem:	889	Elev dif:	6
Elev miv:	895	Aq code:	Drift Well
Aq flag:	Not Reported		
Pct aq:	42		
Pct aq d:	42	Pct aq r:	0
Pct maq:	0	Pct maq d:	0
Pct maq r:	0	Pct cm:	17
Pct cm d:	17	Pct cm r:	0
Pct pcm:	41	Pct pcm d:	41
Pct pcm r:	0	Pct na:	0
Pct na d:	0	Pct na r:	0
Pct flag:	Not Reported	Rock top:	-1
D r type:	Not Reported	Spc cpcity:	0
A thicknes:	15	A pct aq:	100
A pct maq:	0	A pct pcm:	0
A pct cm:	0	A pct na:	0
A thickns2:	42	A pct aq2:	36
A pct maq2:	0	A pct pcm2:	64
A pct cm2:	0	A pct na2:	0
A hit swl:	F	A hit top:	F
A hit rock:	F	A sc lith1:	Gravel & Cobbles
A sc lmod1:	Not Reported	A sc lmaq1:	AQ
A sc lpct1:	75	A sc lith2:	Gravel
A sc lmod2:	Not Reported	A sc lmaq2:	AQ
A sc lpct2:	25	Pct aq 1:	0
Pct maq 1:	0	Pct cm 1:	40
Pct pcm 1:	60	Pct na 1:	0

GEOCHECK® - PHYSICAL SETTING SOURCE MAP FINDINGS

Pct aq 2:	75	Pct maq 2:	0
Pct cm 2:	25	Pct pcm 2:	0
Pct na 2:	0	Pct aq 3:	100
Pct maq 3:	0	Pct cm 3:	0
Pct pcm 3:	0	Pct na 3:	0
Pct aq 4:	45	Pct maq 4:	0
Pct cm 4:	55	Pct pcm 4:	0
Pct na 4:	0	Pct aq 5:	0
Pct maq 5:	0	Pct cm 5:	0
Pct pcm 5:	100	Pct na 5:	0
Pct aq 6:	0	Pct maq 6:	0
Pct cm 6:	0	Pct pcm 6:	100
Pct na 6:	0	Pct aq 7:	0
Pct maq 7:	0	Pct cm 7:	0
Pct pcm 7:	0	Pct na 7:	0
Pct aq 8:	0	Pct maq 8:	0
Pct cm 8:	0	Pct pcm 8:	0
Pct na 8:	0	Pct aq 9:	0
Pct maq 9:	0	Pct cm 9:	0
Pct pcm 9:	0	Pct na 9:	0
Pct aq 10:	0	Pct maq 10:	0
Pct cm 10:	0	Pct pcm 10:	0
Pct na 10:	0	Pct aq 11:	0
Pct maq 11:	0	Pct cm 11:	0
Pct pcm 11:	0	Pct na 11:	0
Pct aq 12:	0	Pct maq 12:	0
Pct cm 12:	0	Pct pcm 12:	0
Pct na 12:	0	Pct aq 13:	0
Pct maq 13:	0	Pct cm 13:	0
Pct pcm 13:	0	Pct na 13:	0
Within sec:	Y	Loc match:	Y
Aq code 1:	D		
Hit swl:	F		
Athk2:	42		
Horiz Conduct:	83.33976		
Vert Conduct:	.01556		
T2:	3500.27		
D50plek:	239.77051		

K38
ENE
1/4 - 1/2 Mile
Higher

MI WELLS MI300000057155

Wellid:	81000003780	Import id:	81727512015
County:	Washtenaw	Township:	Scio
Town range:	02S 05E	Section:	12
Owner name:	BIENIEK, CHRIS		
Well addr:	3175 DALEVIEW DR.		
Well depth:	74		
Well type:	Household		
Wssn:	0		
Well num:	Not Reported	Driller id:	1290
Const date:	1979-12-04 00:00:00.000	Case type:	Unknown
Case dia:	4		

GEOCHECK® - PHYSICAL SETTING SOURCE MAP FINDINGS

Case depth:	74		
Screen frm:	70		
Screen to:	74		
Swl:	50		
Test depth:	60		
Test hours:	2		
Test rate:	12	Test methd:	Unknown
Grouted:	1	Pmp cpcity:	0
Latitude:	42.3175189215		
Longitude:	-83.7901905377		
Methd coll:	Interpolation-Map		
Elevation:	830		
Elev methd:	Topographoc Map Interpolation	Depth flag:	Not Reported
Elev flag:	Not Reported		
Swl flag:	Not Reported		
Elev dem:	823	Elev dif:	7
Elev miv:	830	Aq code:	Drift Well
Aq flag:	Not Reported		
Pct aq:	88		
Pct aq d:	88	Pct aq r:	0
Pct maq:	0	Pct maq d:	0
Pct maq r:	0	Pct cm:	12
Pct cm d:	12	Pct cm r:	0
Pct pcm:	0	Pct pcm d:	0
Pct pcm r:	0	Pct na:	0
Pct na d:	0	Pct na r:	0
Pct flag:	Not Reported	Rock top:	-1
D r type:	Not Reported	Spc cpcity:	0
A thicknes:	10	A pct aq:	100
A pct maq:	0	A pct pcm:	0
A pct cm:	0	A pct na:	0
A thickns2:	24	A pct aq2:	63
A pct maq2:	0	A pct pcm2:	0
A pct cm2:	38	A pct na2:	0
A hit swl:	F	A hit top:	F
A hit rock:	F	A sc lith1:	Sand
A sc lmod1:	Wet/Moist	A sc lmaq1:	AQ
A sc lpct1:	100	A sc lith2:	Not Reported
A sc lmod2:	Not Reported	A sc lmaq2:	Not Reported
A sc lpct2:	0	Pct aq 1:	100
Pct maq 1:	0	Pct cm 1:	0
Pct pcm 1:	0	Pct na 1:	0
Pct aq 2:	100	Pct maq 2:	0
Pct cm 2:	0	Pct pcm 2:	0
Pct na 2:	0	Pct aq 3:	75
Pct maq 3:	0	Pct cm 3:	25
Pct pcm 3:	0	Pct na 3:	0
Pct aq 4:	0	Pct maq 4:	0
Pct cm 4:	0	Pct pcm 4:	0
Pct na 4:	0	Pct aq 5:	0
Pct maq 5:	0	Pct cm 5:	0
Pct pcm 5:	0	Pct na 5:	0
Pct aq 6:	0	Pct maq 6:	0
Pct cm 6:	0	Pct pcm 6:	0
Pct na 6:	0	Pct aq 7:	0
Pct maq 7:	0	Pct cm 7:	0
Pct pcm 7:	0	Pct na 7:	0
Pct aq 8:	0	Pct maq 8:	0
Pct cm 8:	0	Pct pcm 8:	0
Pct na 8:	0	Pct aq 9:	0
Pct maq 9:	0	Pct cm 9:	0
Pct pcm 9:	0	Pct na 9:	0

GEOCHECK® - PHYSICAL SETTING SOURCE MAP FINDINGS

Pct aq 10:	0	Pct maq 10:	0
Pct cm 10:	0	Pct pcm 10:	0
Pct na 10:	0	Pct aq 11:	0
Pct maq 11:	0	Pct cm 11:	0
Pct pcm 11:	0	Pct na 11:	0
Pct aq 12:	0	Pct maq 12:	0
Pct cm 12:	0	Pct pcm 12:	0
Pct na 12:	0	Pct aq 13:	0
Pct maq 13:	0	Pct cm 13:	0
Pct pcm 13:	0	Pct na 13:	0
Within sec:	Y	Loc match:	Y
Aq code 1:	D		
Hit swl:	F		
Athk2:	24		
Horiz Conduct:	104.1667		
Vert Conduct:	.00027		
T2:	2500.0009		
D50plek:	99.53181		

**H39
SSE
1/4 - 1/2 Mile
Higher**

MI WELLS MI300000056132

Wellid:	81000003880	Import id:	81727513063
County:	Washtenaw	Township:	Scio
Town range:	02S 05E	Section:	13
Owner name:	MELVIN, ARTHUR		
Well addr:	3350 ROBINWOOD DR.		
Well depth:	166		
Well type:	Household		
Wssn:	0		
Well num:	Not Reported	Driller id:	36
Const date:	1968-10-30 00:00:00.000	Case type:	Unknown
Case dia:	4		
Case depth:	166		
Screen frm:	162		
Screen to:	166		
Swl:	83		
Test depth:	92		
Test hours:	2		
Test rate:	12	Test methd:	Unknown
Grouted:	0	Pmp cpcity:	0
Latitude:	42.3105170696		
Longitude:	-83.794589742		
Methd coll:	Interpolation-Map		
Elevation:	869		
Elev methd:	Topographoc Map Interpolation	Depth flag:	Not Reported
Elev flag:	Not Reported		
Swl flag:	Not Reported		
Elev dem:	863	Elev dif:	6
Elev miv:	869	Aq code:	Drift Well
Aq flag:	Not Reported		
Pct aq:	13		
Pct aq d:	13	Pct aq r:	0
Pct maq:	2	Pct maq d:	2
Pct maq r:	0	Pct cm:	77

GEOCHECK® - PHYSICAL SETTING SOURCE MAP FINDINGS

Pct cm d:	77	Pct cm r:	0
Pct pcm:	7	Pct pcm d:	7
Pct pcm r:	0	Pct na:	1
Pct na d:	1	Pct na r:	0
Pct flag:	Not Reported	Rock top:	-1
D r type:	Not Reported	Spc cpcity:	0
A thicknes:	22	A pct aq:	86
A pct maq:	14	A pct pcm:	0
A pct cm:	0	A pct na:	0
A thickns2:	83	A pct aq2:	23
A pct maq2:	4	A pct pcm2:	11
A pct cm2:	63	A pct na2:	0
A hit swl:	F	A hit top:	F
A hit rock:	F	A sc lith1:	Sand
A sc lmod1:	Water Bearing	A sc lmaq1:	AQ
A sc lpct1:	100	A sc lith2:	Not Reported
A sc lmod2:	Not Reported	A sc lmaq2:	Not Reported
A sc lpct2:	0	Pct aq 1:	15
Pct maq 1:	0	Pct cm 1:	60
Pct pcm 1:	15	Pct na 1:	10
Pct aq 2:	0	Pct maq 2:	0
Pct cm 2:	100	Pct pcm 2:	0
Pct na 2:	0	Pct aq 3:	0
Pct maq 3:	0	Pct cm 3:	100
Pct pcm 3:	0	Pct na 3:	0
Pct aq 4:	0	Pct maq 4:	0
Pct cm 4:	100	Pct pcm 4:	0
Pct na 4:	0	Pct aq 5:	0
Pct maq 5:	0	Pct cm 5:	55
Pct pcm 5:	45	Pct na 5:	0
Pct aq 6:	0	Pct maq 6:	0
Pct cm 6:	100	Pct pcm 6:	0
Pct na 6:	0	Pct aq 7:	24
Pct maq 7:	0	Pct cm 7:	76
Pct pcm 7:	0	Pct na 7:	0
Pct aq 8:	0	Pct maq 8:	0
Pct cm 8:	0	Pct pcm 8:	0
Pct na 8:	0	Pct aq 9:	0
Pct maq 9:	0	Pct cm 9:	0
Pct pcm 9:	0	Pct na 9:	0
Pct aq 10:	0	Pct maq 10:	0
Pct cm 10:	0	Pct pcm 10:	0
Pct na 10:	0	Pct aq 11:	0
Pct maq 11:	0	Pct cm 11:	0
Pct pcm 11:	0	Pct na 11:	0
Pct aq 12:	0	Pct maq 12:	0
Pct cm 12:	0	Pct pcm 12:	0
Pct na 12:	0	Pct aq 13:	0
Pct maq 13:	0	Pct cm 13:	0
Pct pcm 13:	0	Pct na 13:	0
Within sec:	Y	Loc match:	Y
Aq code 1:	D		
Hit swl:	F		
Athk2:	83		
Horiz Conduct:	23.97607		
Vert Conduct:	.00016		
T2:	1990.0142		
D50plek:	277.21068		

GEOCHECK® - PHYSICAL SETTING SOURCE MAP FINDINGS

Map ID
 Direction
 Distance
 Elevation

Database EDR ID Number

J40
South
1/4 - 1/2 Mile
Higher

MI WELLS MI300000056085

Wellid:	81000003879	Import id:	81727513062
County:	Washtenaw	Township:	Scio
Town range:	02S 05E	Section:	13
Owner name:	BONISTEEL, ROSCOE		
Well addr:	3374 ROBINWOOD DR.		
Well depth:	123		
Well type:	Household		
Wssn:	0		
Well num:	Not Reported	Driller id:	36
Const date:	1969-12-30 00:00:00.000	Case type:	Unknown
Case dia:	4		
Case depth:	119		
Screen frm:	119		
Screen to:	123		
Swl:	72		
Test depth:	75		
Test hours:	1		
Test rate:	15	Test methd:	Unknown
Grouted:	0	Pmp cpcity:	0
Latitude:	42.3102673102		
Longitude:	-83.7957018942		
Methd coll:	Interpolation-Map		
Elevation:	872		
Elev methd:	Topographoc Map Interpolation	Depth flag:	Not Reported
Elev flag:	Not Reported		
Swl flag:	Not Reported		
Elev dem:	866	Elev dif:	6
Elev miv:	872	Aq code:	Drift Well
Aq flag:	Not Reported		
Pct aq:	11		
Pct aq d:	11	Pct aq r:	0
Pct maq:	24	Pct maq d:	24
Pct maq r:	0	Pct cm:	62
Pct cm d:	62	Pct cm r:	0
Pct pcm:	3	Pct pcm d:	3
Pct pcm r:	0	Pct na:	0
Pct na d:	0	Pct na r:	0
Pct flag:	Not Reported	Rock top:	-1
D r type:	Not Reported	Spc cpcity:	0
A thicknes:	7	A pct aq:	100
A pct maq:	0	A pct pcm:	0
A pct cm:	0	A pct na:	0
A thickns2:	51	A pct aq2:	14
A pct maq2:	43	A pct pcm2:	0
A pct cm2:	43	A pct na2:	0
A hit swl:	F	A hit top:	F
A hit rock:	F	A sc lith1:	Sand
A sc lmod1:	Water Bearing	A sc lmaq1:	AQ
A sc lpct1:	100	A sc lith2:	Not Reported
A sc lmod2:	Not Reported	A sc lmaq2:	Not Reported
A sc lpct2:	0	Pct aq 1:	25
Pct maq 1:	0	Pct cm 1:	55
Pct pcm 1:	20	Pct na 1:	0

GEOCHECK® - PHYSICAL SETTING SOURCE MAP FINDINGS

Pct aq 2:	5	Pct maq 2:	0
Pct cm 2:	95	Pct pcm 2:	0
Pct na 2:	0	Pct aq 3:	0
Pct maq 3:	0	Pct cm 3:	100
Pct pcm 3:	0	Pct na 3:	0
Pct aq 4:	0	Pct maq 4:	80
Pct cm 4:	20	Pct pcm 4:	0
Pct na 4:	0	Pct aq 5:	0
Pct maq 5:	70	Pct cm 5:	30
Pct pcm 5:	0	Pct na 5:	0
Pct aq 6:	0	Pct maq 6:	0
Pct cm 6:	0	Pct pcm 6:	0
Pct na 6:	0	Pct aq 7:	0
Pct maq 7:	0	Pct cm 7:	0
Pct pcm 7:	0	Pct na 7:	0
Pct aq 8:	0	Pct maq 8:	0
Pct cm 8:	0	Pct pcm 8:	0
Pct na 8:	0	Pct aq 9:	0
Pct maq 9:	0	Pct cm 9:	0
Pct pcm 9:	0	Pct na 9:	0
Pct aq 10:	0	Pct maq 10:	0
Pct cm 10:	0	Pct pcm 10:	0
Pct na 10:	0	Pct aq 11:	0
Pct maq 11:	0	Pct cm 11:	0
Pct pcm 11:	0	Pct na 11:	0
Pct aq 12:	0	Pct maq 12:	0
Pct cm 12:	0	Pct pcm 12:	0
Pct na 12:	0	Pct aq 13:	0
Pct maq 13:	0	Pct cm 13:	0
Pct pcm 13:	0	Pct na 13:	0
Within sec:	Y	Loc match:	Y
Aq code 1:	D		
Hit swl:	F		
Athk2:	51		
Horiz Conduct:	18.03926		
Vert Conduct:	.00023		
T2:	920.0022		
D50plek:	82.00017		

41
SSW
1/4 - 1/2 Mile
Higher

MI WELLS MI300000056105

Wellid:	81000010162	Import id:	Not Reported
County:	Washtenaw	Township:	Scio
Town range:	02S 05E	Section:	13
Owner name:	BILL BARSAN		
Well addr:	3435 COTTONTAIL LANE		
Well depth:	85		
Well type:	Household		
Wssn:	0		
Well num:	Not Reported	Driller id:	1290
Const date:	2000-02-24 00:00:00.000	Case type:	PVC Plastic
Case dia:	5		

GEOCHECK® - PHYSICAL SETTING SOURCE MAP FINDINGS

Case depth:	70		
Screen frm:	70		
Screen to:	76		
Swl:	25		
Test depth:	25		
Test hours:	2		
Test rate:	25	Test methd:	Air
Grouted:	1	Pmp cpcity:	12
Latitude:	42.31038715		
Longitude:	-83.79902279		
Methd coll:	Address Matching-Nearest Intersection		
Elevation:	0		
Elev methd:	DEM30M	Depth flag:	Not Reported
Elev flag:	Elevation < DEMmin or Elevation > DEMmax		
Swl flag:	Not Reported		
Elev dem:	859	Elev dif:	859
Elev miv:	859	Aq code:	Drift Well
Aq flag:	Not Reported		
Pct aq:	40		
Pct aq d:	40	Pct aq r:	0
Pct maq:	6	Pct maq d:	6
Pct maq r:	0	Pct cm:	54
Pct cm d:	54	Pct cm r:	0
Pct pcm:	0	Pct pcm d:	0
Pct pcm r:	0	Pct na:	0
Pct na d:	0	Pct na r:	0
Pct flag:	Not Reported	Rock top:	-1
D r type:	Not Reported	Spc cpcity:	0
A thicknes:	6	A pct aq:	100
A pct maq:	0	A pct pcm:	0
A pct cm:	0	A pct na:	0
A thickns2:	51	A pct aq2:	43
A pct maq2:	0	A pct pcm2:	0
A pct cm2:	57	A pct na2:	0
A hit swl:	F	A hit top:	F
A hit rock:	F	A sc lith1:	Sand
A sc lmod1:	Water Bearing	A sc lmaq1:	AQ
A sc lpct1:	100	A sc lith2:	Not Reported
A sc lmod2:	Not Reported	A sc lmaq2:	Not Reported
A sc lpct2:	0	Pct aq 1:	60
Pct maq 1:	25	Pct cm 1:	15
Pct pcm 1:	0	Pct na 1:	0
Pct aq 2:	20	Pct maq 2:	0
Pct cm 2:	80	Pct pcm 2:	0
Pct na 2:	0	Pct aq 3:	35
Pct maq 3:	0	Pct cm 3:	65
Pct pcm 3:	0	Pct na 3:	0
Pct aq 4:	55	Pct maq 4:	0
Pct cm 4:	45	Pct pcm 4:	0
Pct na 4:	0	Pct aq 5:	0
Pct maq 5:	0	Pct cm 5:	0
Pct pcm 5:	0	Pct na 5:	0
Pct aq 6:	0	Pct maq 6:	0
Pct cm 6:	0	Pct pcm 6:	0
Pct na 6:	0	Pct aq 7:	0
Pct maq 7:	0	Pct cm 7:	0
Pct pcm 7:	0	Pct na 7:	0
Pct aq 8:	0	Pct maq 8:	0
Pct cm 8:	0	Pct pcm 8:	0
Pct na 8:	0	Pct aq 9:	0
Pct maq 9:	0	Pct cm 9:	0
Pct pcm 9:	0	Pct na 9:	0

GEOCHECK® - PHYSICAL SETTING SOURCE MAP FINDINGS

Pct aq 10:	0	Pct maq 10:	0
Pct cm 10:	0	Pct pcm 10:	0
Pct na 10:	0	Pct aq 11:	0
Pct maq 11:	0	Pct cm 11:	0
Pct pcm 11:	0	Pct na 11:	0
Pct aq 12:	0	Pct maq 12:	0
Pct cm 12:	0	Pct pcm 12:	0
Pct na 12:	0	Pct aq 13:	0
Pct maq 13:	0	Pct cm 13:	0
Pct pcm 13:	0	Pct na 13:	0
Within sec:	Y	Loc match:	Y
Aq code 1:	D		
Hit swl:	F		
Athk2:	51		
Horiz Conduct:	58.82359		
Vert Conduct:	.00018		
T2:	3000.0029		
D50plek:	251.47605		

**I42
SSE
1/4 - 1/2 Mile
Higher**

MI WELLS MI300000056127

Wellid:	81000003866	Import id:	81727513049
County:	Washtenaw	Township:	Scio
Town range:	02S 05E	Section:	13
Owner name:	DABICH, LYUBICA		
Well addr:	2919 PARKRIDGE DR.		
Well depth:	131		
Well type:	Household		
Wssn:	0		
Well num:	Not Reported	Driller id:	524
Const date:	1967-09-07 00:00:00.000	Case type:	Unknown
Case dia:	4		
Case depth:	127		
Screen frm:	127		
Screen to:	131		
Swl:	77		
Test depth:	79		
Test hours:	3		
Test rate:	12	Test methd:	Unknown
Grouted:	1	Pmp cpcity:	0
Latitude:	42.3104969784		
Longitude:	-83.7934115189		
Methd coll:	Interpolation-Map		
Elevation:	875		
Elev methd:	Topographoc Map Interpolation	Depth flag:	Not Reported
Elev flag:	Not Reported		
Swl flag:	Not Reported		
Elev dem:	876	Elev dif:	1
Elev miv:	875	Aq code:	Drift Well
Aq flag:	Not Reported		
Pct aq:	21		
Pct aq d:	21	Pct aq r:	0
Pct maq:	0	Pct maq d:	0
Pct maq r:	0	Pct cm:	79

GEOCHECK® - PHYSICAL SETTING SOURCE MAP FINDINGS

Pct cm d:	79	Pct cm r:	0
Pct pcm:	0	Pct pcm d:	0
Pct pcm r:	0	Pct na:	0
Pct na d:	0	Pct na r:	0
Pct flag:	Not Reported	Rock top:	-1
D r type:	Not Reported	Spc cpcity:	0
A thicknes:	6	A pct aq:	100
A pct maq:	0	A pct pcm:	0
A pct cm:	0	A pct na:	0
A thickns2:	54	A pct aq2:	11
A pct maq2:	0	A pct pcm2:	0
A pct cm2:	89	A pct na2:	0
A hit swl:	F	A hit top:	F
A hit rock:	F	A sc lith1:	Sand
A sc lmod1:	Wet/Moist	A sc lmaq1:	AQ
A sc lpct1:	100	A sc lith2:	Not Reported
A sc lmod2:	Not Reported	A sc lmaq2:	Not Reported
A sc lpct2:	0	Pct aq 1:	100
Pct maq 1:	0	Pct cm 1:	0
Pct pcm 1:	0	Pct na 1:	0
Pct aq 2:	5	Pct maq 2:	0
Pct cm 2:	95	Pct pcm 2:	0
Pct na 2:	0	Pct aq 3:	0
Pct maq 3:	0	Pct cm 3:	100
Pct pcm 3:	0	Pct na 3:	0
Pct aq 4:	0	Pct maq 4:	0
Pct cm 4:	100	Pct pcm 4:	0
Pct na 4:	0	Pct aq 5:	0
Pct maq 5:	0	Pct cm 5:	100
Pct pcm 5:	0	Pct na 5:	0
Pct aq 6:	0	Pct maq 6:	0
Pct cm 6:	100	Pct pcm 6:	0
Pct na 6:	0	Pct aq 7:	0
Pct maq 7:	0	Pct cm 7:	0
Pct pcm 7:	0	Pct na 7:	0
Pct aq 8:	0	Pct maq 8:	0
Pct cm 8:	0	Pct pcm 8:	0
Pct na 8:	0	Pct aq 9:	0
Pct maq 9:	0	Pct cm 9:	0
Pct pcm 9:	0	Pct na 9:	0
Pct aq 10:	0	Pct maq 10:	0
Pct cm 10:	0	Pct pcm 10:	0
Pct na 10:	0	Pct aq 11:	0
Pct maq 11:	0	Pct cm 11:	0
Pct pcm 11:	0	Pct na 11:	0
Pct aq 12:	0	Pct maq 12:	0
Pct cm 12:	0	Pct pcm 12:	0
Pct na 12:	0	Pct aq 13:	0
Pct maq 13:	0	Pct cm 13:	0
Pct pcm 13:	0	Pct na 13:	0
Within sec:	Y	Loc match:	Y
Aq code 1:	D		
Hit swl:	F		
Athk2:	54		
Horiz Conduct:	11.1112		
Vert Conduct:	.00011		
T2:	600.0048		
D50plek:	57.95077		

GEOCHECK® - PHYSICAL SETTING SOURCE MAP FINDINGS

Map ID
 Direction
 Distance
 Elevation

Database EDR ID Number

43
North
1/4 - 1/2 Mile
Lower

MI WELLS MI300000057724

Wellid:	81000003813	Import id:	81727512048
County:	Washtenaw	Township:	Scio
Town range:	02S 05E	Section:	12
Owner name:	DE MARIA, JASPER		
Well addr:	3252 HURON RIVER DR.		
Well depth:	71		
Well type:	Household		
Wssn:	0		
Well num:	Not Reported	Driller id:	524
Const date:	1977-06-16 00:00:00.000	Case type:	Unknown
Case dia:	4		
Case depth:	67		
Screen frm:	67		
Screen to:	71		
Swl:	14		
Test depth:	22		
Test hours:	2		
Test rate:	12	Test methd:	Unknown
Grouted:	1	Pmp cpcity:	0
Latitude:	42.3213819548		
Longitude:	-83.7961211439		
Methd coll:	Interpolation-Map		
Elevation:	815		
Elev methd:	Topographoc Map Interpolation	Depth flag:	Not Reported
Elev flag:	Not Reported		
Swl flag:	Not Reported		
Elev dem:	817	Elev dif:	2
Elev miv:	815	Aq code:	Not Reported
Aq flag:	Lithology Problem (Drift under Rock)		
Pct aq:	0		
Pct aq d:	0	Pct aq r:	0
Pct maq:	0	Pct maq d:	0
Pct maq r:	0	Pct cm:	0
Pct cm d:	0	Pct cm r:	0
Pct pcm:	0	Pct pcm d:	0
Pct pcm r:	0	Pct na:	0
Pct na d:	0	Pct na r:	0
Pct flag:	Not Reported	Rock top:	-9
D r type:	Not Reported	Spc cpcity:	0
A thicknes:	57	A pct aq:	100
A pct maq:	0	A pct pcm:	0
A pct cm:	0	A pct na:	0
A thickns2:	57	A pct aq2:	100
A pct maq2:	0	A pct pcm2:	0
A pct cm2:	0	A pct na2:	0
A hit swl:	T	A hit top:	F
A hit rock:	F	A sc lith1:	Not Reported
A sc lmod1:	Not Reported	A sc lmaq1:	Not Reported
A sc lpct1:	0	A sc lith2:	Not Reported
A sc lmod2:	Not Reported	A sc lmaq2:	Not Reported
A sc lpct2:	0	Pct aq 1:	0
Pct maq 1:	0	Pct cm 1:	0
Pct pcm 1:	0	Pct na 1:	0

GEOCHECK® - PHYSICAL SETTING SOURCE MAP FINDINGS

Pct aq 2:	0	Pct maq 2:	0
Pct cm 2:	0	Pct pcm 2:	0
Pct na 2:	0	Pct aq 3:	0
Pct maq 3:	0	Pct cm 3:	0
Pct pcm 3:	0	Pct na 3:	0
Pct aq 4:	0	Pct maq 4:	0
Pct cm 4:	0	Pct pcm 4:	0
Pct na 4:	0	Pct aq 5:	0
Pct maq 5:	0	Pct cm 5:	0
Pct pcm 5:	0	Pct na 5:	0
Pct aq 6:	0	Pct maq 6:	0
Pct cm 6:	0	Pct pcm 6:	0
Pct na 6:	0	Pct aq 7:	0
Pct maq 7:	0	Pct cm 7:	0
Pct pcm 7:	0	Pct na 7:	0
Pct aq 8:	0	Pct maq 8:	0
Pct cm 8:	0	Pct pcm 8:	0
Pct na 8:	0	Pct aq 9:	0
Pct maq 9:	0	Pct cm 9:	0
Pct pcm 9:	0	Pct na 9:	0
Pct aq 10:	0	Pct maq 10:	0
Pct cm 10:	0	Pct pcm 10:	0
Pct na 10:	0	Pct aq 11:	0
Pct maq 11:	0	Pct cm 11:	0
Pct pcm 11:	0	Pct na 11:	0
Pct aq 12:	0	Pct maq 12:	0
Pct cm 12:	0	Pct pcm 12:	0
Pct na 12:	0	Pct aq 13:	0
Pct maq 13:	0	Pct cm 13:	0
Pct pcm 13:	0	Pct na 13:	0
Within sec:	Y	Loc match:	Y
Aq code 1:	D		
Hit swl:	T		
Athk2:	57		
Horiz Conduct:	219.29825		
Vert Conduct:	166.01942		
T2:	12500		
D50plek:	1092.5711		

**M44
NW
1/4 - 1/2 Mile
Higher**

MI WELLS MI300000057494

Wellid:	81000003758	Import id:	81727511018
County:	Washtenaw	Township:	Scio
Town range:	02S 05E	Section:	11
Owner name:	KERR, ROBERT		
Well addr:	3715 RIVER PINES DR.		
Well depth:	162		
Well type:	Household		
Wssn:	0		
Well num:	Not Reported	Driller id:	1760
Const date:	Not Reported	Case type:	PVC Plastic
Case dia:	5		

GEOCHECK® - PHYSICAL SETTING SOURCE MAP FINDINGS

Case depth:	154		
Screen frm:	154		
Screen to:	162		
Swl:	100		
Test depth:	100		
Test hours:	2		
Test rate:	20	Test methd:	Unknown
Grouted:	1	Pmp cpcity:	0
Latitude:	42.3198062097		
Longitude:	-83.8024333472		
Methd coll:	Interpolation-Map		
Elevation:	900		
Elev methd:	Topographoc Map Interpolation	Depth flag:	Not Reported
Elev flag:	Not Reported		
Swl flag:	Not Reported		
Elev dem:	902	Elev dif:	2
Elev miv:	900	Aq code:	Drift Well
Aq flag:	Not Reported		
Pct aq:	16		
Pct aq d:	16	Pct aq r:	0
Pct maq:	0	Pct maq d:	0
Pct maq r:	0	Pct cm:	35
Pct cm d:	35	Pct cm r:	0
Pct pcm:	49	Pct pcm d:	49
Pct pcm r:	0	Pct na:	0
Pct na d:	0	Pct na r:	0
Pct flag:	Not Reported	Rock top:	-1
D r type:	Not Reported	Spc cpcity:	0
A thicknes:	11	A pct aq:	100
A pct maq:	0	A pct pcm:	0
A pct cm:	0	A pct na:	0
A thickns2:	62	A pct aq2:	18
A pct maq2:	0	A pct pcm2:	16
A pct cm2:	66	A pct na2:	0
A hit swl:	F	A hit top:	F
A hit rock:	F	A sc lith1:	Sand
A sc lmod1:	Coarse	A sc lmaq1:	AQ
A sc lpct1:	100	A sc lith2:	Not Reported
A sc lmod2:	Not Reported	A sc lmaq2:	Not Reported
A sc lpct2:	0	Pct aq 1:	75
Pct maq 1:	0	Pct cm 1:	25
Pct pcm 1:	0	Pct na 1:	0
Pct aq 2:	0	Pct maq 2:	0
Pct cm 2:	50	Pct pcm 2:	50
Pct na 2:	0	Pct aq 3:	0
Pct maq 3:	0	Pct cm 3:	0
Pct pcm 3:	100	Pct na 3:	0
Pct aq 4:	0	Pct maq 4:	0
Pct cm 4:	0	Pct pcm 4:	100
Pct na 4:	0	Pct aq 5:	0
Pct maq 5:	0	Pct cm 5:	0
Pct pcm 5:	100	Pct na 5:	0
Pct aq 6:	0	Pct maq 6:	0
Pct cm 6:	60	Pct pcm 6:	40
Pct na 6:	0	Pct aq 7:	0
Pct maq 7:	0	Pct cm 7:	100
Pct pcm 7:	0	Pct na 7:	0
Pct aq 8:	0	Pct maq 8:	0
Pct cm 8:	0	Pct pcm 8:	0
Pct na 8:	0	Pct aq 9:	0
Pct maq 9:	0	Pct cm 9:	0
Pct pcm 9:	0	Pct na 9:	0

GEOCHECK® - PHYSICAL SETTING SOURCE MAP FINDINGS

Pct aq 10:	0	Pct maq 10:	0
Pct cm 10:	0	Pct pcm 10:	0
Pct na 10:	0	Pct aq 11:	0
Pct maq 11:	0	Pct cm 11:	0
Pct pcm 11:	0	Pct na 11:	0
Pct aq 12:	0	Pct maq 12:	0
Pct cm 12:	0	Pct pcm 12:	0
Pct na 12:	0	Pct aq 13:	0
Pct maq 13:	0	Pct cm 13:	0
Pct pcm 13:	0	Pct na 13:	0
Within sec:	Y	Loc match:	Y
Aq code 1:	D		
Hit swl:	F		
Athk2:	62		
Horiz Conduct:	35.48555		
Vert Conduct:	.00015		
T2:	2200.1041		
D50plek:	227.75879		

**N45
SSW
1/4 - 1/2 Mile
Higher**

MI WELLS MI300000056120

Wellid:	81000003940	Import id:	81727514039
County:	Washtenaw	Township:	Scio
Town range:	02S 05E	Section:	14
Owner name:	PHIBBS, CHARLES		
Well addr:	2677 N. WAGNER RD.		
Well depth:	45		
Well type:	Household		
Wssn:	0		
Well num:	Not Reported	Driller id:	524
Const date:	1978-12-01 00:00:00.000	Case type:	Unknown
Case dia:	4		
Case depth:	41		
Screen frm:	41		
Screen to:	45		
Swl:	11		
Test depth:	22		
Test hours:	2		
Test rate:	12	Test methd:	Unknown
Grouted:	1	Pmp cpcity:	0
Latitude:	42.310453989		
Longitude:	-83.8007327287		
Methd coll:	Interpolation-Map		
Elevation:	846		
Elev methd:	Topographoc Map Interpolation	Depth flag:	Not Reported
Elev flag:	Not Reported		
Swl flag:	Not Reported		
Elev dem:	846	Elev dif:	0
Elev miv:	846	Aq code:	Drift Well
Aq flag:	Not Reported		
Pct aq:	76		
Pct aq d:	76	Pct aq r:	0
Pct maq:	0	Pct maq d:	0
Pct maq r:	0	Pct cm:	24

GEOCHECK® - PHYSICAL SETTING SOURCE MAP FINDINGS

Pct cm d:	24	Pct cm r:	0
Pct pcm:	0	Pct pcm d:	0
Pct pcm r:	0	Pct na:	0
Pct na d:	0	Pct na r:	0
Pct flag:	Not Reported	Rock top:	-1
D r type:	Not Reported	Spc cpcity:	0
A thicknes:	34	A pct aq:	94
A pct maq:	0	A pct pcm:	0
A pct cm:	6	A pct na:	0
A thickns2:	34	A pct aq2:	94
A pct maq2:	0	A pct pcm2:	0
A pct cm2:	6	A pct na2:	0
A hit swl:	T	A hit top:	F
A hit rock:	F	A sc lith1:	Sand
A sc lmod1:	Not Reported	A sc lmaq1:	AQ
A sc lpct1:	100	A sc lith2:	Not Reported
A sc lmod2:	Not Reported	A sc lmaq2:	Not Reported
A sc lpct2:	0	Pct aq 1:	45
Pct maq 1:	0	Pct cm 1:	55
Pct pcm 1:	0	Pct na 1:	0
Pct aq 2:	100	Pct maq 2:	0
Pct cm 2:	0	Pct pcm 2:	0
Pct na 2:	0	Pct aq 3:	0
Pct maq 3:	0	Pct cm 3:	0
Pct pcm 3:	0	Pct na 3:	0
Pct aq 4:	0	Pct maq 4:	0
Pct cm 4:	0	Pct pcm 4:	0
Pct na 4:	0	Pct aq 5:	0
Pct maq 5:	0	Pct cm 5:	0
Pct pcm 5:	0	Pct na 5:	0
Pct aq 6:	0	Pct maq 6:	0
Pct cm 6:	0	Pct pcm 6:	0
Pct na 6:	0	Pct aq 7:	0
Pct maq 7:	0	Pct cm 7:	0
Pct pcm 7:	0	Pct na 7:	0
Pct aq 8:	0	Pct maq 8:	0
Pct cm 8:	0	Pct pcm 8:	0
Pct na 8:	0	Pct aq 9:	0
Pct maq 9:	0	Pct cm 9:	0
Pct pcm 9:	0	Pct na 9:	0
Pct aq 10:	0	Pct maq 10:	0
Pct cm 10:	0	Pct pcm 10:	0
Pct na 10:	0	Pct aq 11:	0
Pct maq 11:	0	Pct cm 11:	0
Pct pcm 11:	0	Pct na 11:	0
Pct aq 12:	0	Pct maq 12:	0
Pct cm 12:	0	Pct pcm 12:	0
Pct na 12:	0	Pct aq 13:	0
Pct maq 13:	0	Pct cm 13:	0
Pct pcm 13:	0	Pct na 13:	0
Within sec:	Y	Loc match:	Y
Aq code 1:	D		
Hit swl:	T		
Athk2:	34		
Horiz Conduct:	94.11765		
Vert Conduct:	.0017		
T2:	3200.0002		
D50plek:	178.24797		

GEOCHECK® - PHYSICAL SETTING SOURCE MAP FINDINGS

Map ID
 Direction
 Distance
 Elevation

Database EDR ID Number

O46
East
1/4 - 1/2 Mile
Lower

MI WELLS MI3000000056948

Wellid:	81000003777	Import id:	81727512012
County:	Washtenaw	Township:	Scio
Town range:	02S 05E	Section:	12
Owner name:	AUUSKIEWICZ, MIKE		
Well addr:	2971 DALEVIEW DR.		
Well depth:	42		
Well type:	Household		
Wssn:	0		
Well num:	Not Reported	Driller id:	658
Const date:	1968-06-24 00:00:00.000	Case type:	Unknown
Case dia:	4		
Case depth:	42		
Screen frm:	39		
Screen to:	42		
Swl:	15		
Test depth:	0		
Test hours:	3		
Test rate:	60	Test methd:	Unknown
Grouted:	0	Pmp cpcity:	0
Latitude:	42.316229893		
Longitude:	-83.788996432		
Methd coll:	Interpolation-Map		
Elevation:	813		
Elev methd:	Topographoc Map Interpolation	Depth flag:	Not Reported
Elev flag:	Not Reported		
Swl flag:	Not Reported		
Elev dem:	813	Elev dif:	0
Elev miv:	813	Aq code:	Drift Well
Aq flag:	Not Reported		
Pct aq:	10		
Pct aq d:	10	Pct aq r:	0
Pct maq:	0	Pct maq d:	0
Pct maq r:	0	Pct cm:	48
Pct cm d:	48	Pct cm r:	0
Pct pcm:	43	Pct pcm d:	43
Pct pcm r:	0	Pct na:	0
Pct na d:	0	Pct na r:	0
Pct flag:	Not Reported	Rock top:	-1
D r type:	Not Reported	Spc cpcity:	0
A thicknes:	4	A pct aq:	100
A pct maq:	0	A pct pcm:	0
A pct cm:	0	A pct na:	0
A thickns2:	27	A pct aq2:	15
A pct maq2:	0	A pct pcm2:	67
A pct cm2:	19	A pct na2:	0
A hit swl:	F	A hit top:	F
A hit rock:	F	A sc lith1:	Gravel
A sc lmod1:	Coarse	A sc lmaq1:	AQ
A sc lpct1:	100	A sc lith2:	Not Reported
A sc lmod2:	Not Reported	A sc lmaq2:	Not Reported
A sc lpct2:	0	Pct aq 1:	0
Pct maq 1:	0	Pct cm 1:	100
Pct pcm 1:	0	Pct na 1:	0

GEOCHECK® - PHYSICAL SETTING SOURCE MAP FINDINGS

Pct aq 2:	10	Pct maq 2:	0
Pct cm 2:	0	Pct pcm 2:	90
Pct na 2:	0	Pct aq 3:	0
Pct maq 3:	0	Pct cm 3:	0
Pct pcm 3:	0	Pct na 3:	0
Pct aq 4:	0	Pct maq 4:	0
Pct cm 4:	0	Pct pcm 4:	0
Pct na 4:	0	Pct aq 5:	0
Pct maq 5:	0	Pct cm 5:	0
Pct pcm 5:	0	Pct na 5:	0
Pct aq 6:	0	Pct maq 6:	0
Pct cm 6:	0	Pct pcm 6:	0
Pct na 6:	0	Pct aq 7:	0
Pct maq 7:	0	Pct cm 7:	0
Pct pcm 7:	0	Pct na 7:	0
Pct aq 8:	0	Pct maq 8:	0
Pct cm 8:	0	Pct pcm 8:	0
Pct na 8:	0	Pct aq 9:	0
Pct maq 9:	0	Pct cm 9:	0
Pct pcm 9:	0	Pct na 9:	0
Pct aq 10:	0	Pct maq 10:	0
Pct cm 10:	0	Pct pcm 10:	0
Pct na 10:	0	Pct aq 11:	0
Pct maq 11:	0	Pct cm 11:	0
Pct pcm 11:	0	Pct na 11:	0
Pct aq 12:	0	Pct maq 12:	0
Pct cm 12:	0	Pct pcm 12:	0
Pct na 12:	0	Pct aq 13:	0
Pct maq 13:	0	Pct cm 13:	0
Pct pcm 13:	0	Pct na 13:	0
Within sec:	Y	Loc match:	Y
Aq code 1:	D		
Hit swl:	F		
Athk2:	27		
Horiz Conduct:	44.45113		
Vert Conduct:	.00052		
T2:	1200.1805		
D50plek:	55.83771		

47
NNE
1/4 - 1/2 Mile
Lower

MI WELLS MI300000057716

Wellid:	81000003812	Import id:	81727512047
County:	Washtenaw	Township:	Scio
Town range:	02S 05E	Section:	12
Owner name:	BONVALLET, ANN		
Well addr:	3248 HURON RIVER DR.		
Well depth:	61		
Well type:	Household		
Wssn:	0		
Well num:	Not Reported	Driller id:	524
Const date:	1977-12-14 00:00:00.000	Case type:	Unknown
Case dia:	4		

GEOCHECK® - PHYSICAL SETTING SOURCE MAP FINDINGS

Case depth:	57		
Screen frm:	57		
Screen to:	61		
Swl:	17		
Test depth:	33		
Test hours:	2		
Test rate:	12	Test methd:	Unknown
Grouted:	1	Pmp cpcity:	0
Latitude:	42.3213330528		
Longitude:	-83.7947432949		
Methd coll:	Interpolation-Map		
Elevation:	810		
Elev methd:	Topographoc Map Interpolation	Depth flag:	Not Reported
Elev flag:	Not Reported		
Swl flag:	Not Reported		
Elev dem:	810	Elev dif:	0
Elev miv:	810	Aq code:	Drift Well
Aq flag:	Not Reported		
Pct aq:	52		
Pct aq d:	52	Pct aq r:	0
Pct maq:	0	Pct maq d:	0
Pct maq r:	0	Pct cm:	48
Pct cm d:	48	Pct cm r:	0
Pct pcm:	0	Pct pcm d:	0
Pct pcm r:	0	Pct na:	0
Pct na d:	0	Pct na r:	0
Pct flag:	Not Reported	Rock top:	-1
D r type:	Not Reported	Spc cpcity:	0
A thicknes:	4	A pct aq:	100
A pct maq:	0	A pct pcm:	0
A pct cm:	0	A pct na:	0
A thickns2:	44	A pct aq2:	34
A pct maq2:	0	A pct pcm2:	0
A pct cm2:	66	A pct na2:	0
A hit swl:	F	A hit top:	F
A hit rock:	F	A sc lith1:	Gravel
A sc lmod1:	Not Reported	A sc lmaq1:	AQ
A sc lpct1:	100	A sc lith2:	Not Reported
A sc lmod2:	Not Reported	A sc lmaq2:	Not Reported
A sc lpct2:	0	Pct aq 1:	100
Pct maq 1:	0	Pct cm 1:	0
Pct pcm 1:	0	Pct na 1:	0
Pct aq 2:	35	Pct maq 2:	0
Pct cm 2:	65	Pct pcm 2:	0
Pct na 2:	0	Pct aq 3:	20
Pct maq 3:	0	Pct cm 3:	80
Pct pcm 3:	0	Pct na 3:	0
Pct aq 4:	0	Pct maq 4:	0
Pct cm 4:	0	Pct pcm 4:	0
Pct na 4:	0	Pct aq 5:	0
Pct maq 5:	0	Pct cm 5:	0
Pct pcm 5:	0	Pct na 5:	0
Pct aq 6:	0	Pct maq 6:	0
Pct cm 6:	0	Pct pcm 6:	0
Pct na 6:	0	Pct aq 7:	0
Pct maq 7:	0	Pct cm 7:	0
Pct pcm 7:	0	Pct na 7:	0
Pct aq 8:	0	Pct maq 8:	0
Pct cm 8:	0	Pct pcm 8:	0
Pct na 8:	0	Pct aq 9:	0
Pct maq 9:	0	Pct cm 9:	0
Pct pcm 9:	0	Pct na 9:	0

GEOCHECK® - PHYSICAL SETTING SOURCE MAP FINDINGS

Pct aq 10:	0	Pct maq 10:	0
Pct cm 10:	0	Pct pcm 10:	0
Pct na 10:	0	Pct aq 11:	0
Pct maq 11:	0	Pct cm 11:	0
Pct pcm 11:	0	Pct na 11:	0
Pct aq 12:	0	Pct maq 12:	0
Pct cm 12:	0	Pct pcm 12:	0
Pct na 12:	0	Pct aq 13:	0
Pct maq 13:	0	Pct cm 13:	0
Pct pcm 13:	0	Pct na 13:	0
Within sec:	Y	Loc match:	Y
Aq code 1:	D		
Hit swl:	F		
Athk2:	44		
Horiz Conduct:	102.27279		
Vert Conduct:	.00015		
T2:	4500.0029		
D50plek:	318.92768		

**P48
SSE
1/4 - 1/2 Mile
Higher**

MI WELLS MI300000056049

Wellid:	81000003867	Import id:	81727513050
County:	Washtenaw	Township:	Scio
Town range:	02S 05E	Section:	13
Owner name:	CHAIKEN, SCOTT		
Well addr:	3353 ROBINWOOD DR.		
Well depth:	100		
Well type:	Household		
Wssn:	0		
Well num:	Not Reported	Driller id:	36
Const date:	1968-11-04 00:00:00.000	Case type:	Unknown
Case dia:	4		
Case depth:	100		
Screen frm:	96		
Screen to:	100		
Swl:	70		
Test depth:	71		
Test hours:	1		
Test rate:	10	Test methd:	Unknown
Grouted:	1	Pmp cpcity:	0
Latitude:	42.3100099408		
Longitude:	-83.7940312608		
Methd coll:	Interpolation-Map		
Elevation:	890		
Elev methd:	Topographoc Map Interpolation	Depth flag:	Not Reported
Elev flag:	Not Reported		
Swl flag:	Not Reported		
Elev dem:	879	Elev dif:	11
Elev miv:	890	Aq code:	Drift Well
Aq flag:	Not Reported		
Pct aq:	13		
Pct aq d:	13	Pct aq r:	0
Pct maq:	0	Pct maq d:	0
Pct maq r:	0	Pct cm:	79

GEOCHECK® - PHYSICAL SETTING SOURCE MAP FINDINGS

Pct cm d:	79	Pct cm r:	0
Pct pcm:	8	Pct pcm d:	8
Pct pcm r:	0	Pct na:	0
Pct na d:	0	Pct na r:	0
Pct flag:	Not Reported	Rock top:	-1
D r type:	Not Reported	Spc cpcity:	0
A thicknes:	0	A pct aq:	0
A pct maq:	0	A pct pcm:	0
A pct cm:	0	A pct na:	0
A thickns2:	30	A pct aq2:	0
A pct maq2:	0	A pct pcm2:	0
A pct cm2:	100	A pct na2:	0
A hit swl:	F	A hit top:	F
A hit rock:	F	A sc lith1:	Clay
A sc lmod1:	Hard	A sc lmaq1:	CM
A sc lpct1:	100	A sc lith2:	Not Reported
A sc lmod2:	Not Reported	A sc lmaq2:	Not Reported
A sc lpct2:	0	Pct aq 1:	40
Pct maq 1:	0	Pct cm 1:	20
Pct pcm 1:	40	Pct na 1:	0
Pct aq 2:	25	Pct maq 2:	0
Pct cm 2:	75	Pct pcm 2:	0
Pct na 2:	0	Pct aq 3:	0
Pct maq 3:	0	Pct cm 3:	100
Pct pcm 3:	0	Pct na 3:	0
Pct aq 4:	0	Pct maq 4:	0
Pct cm 4:	100	Pct pcm 4:	0
Pct na 4:	0	Pct aq 5:	0
Pct maq 5:	0	Pct cm 5:	100
Pct pcm 5:	0	Pct na 5:	0
Pct aq 6:	0	Pct maq 6:	0
Pct cm 6:	0	Pct pcm 6:	0
Pct na 6:	0	Pct aq 7:	0
Pct maq 7:	0	Pct cm 7:	0
Pct pcm 7:	0	Pct na 7:	0
Pct aq 8:	0	Pct maq 8:	0
Pct cm 8:	0	Pct pcm 8:	0
Pct na 8:	0	Pct aq 9:	0
Pct maq 9:	0	Pct cm 9:	0
Pct pcm 9:	0	Pct na 9:	0
Pct aq 10:	0	Pct maq 10:	0
Pct cm 10:	0	Pct pcm 10:	0
Pct na 10:	0	Pct aq 11:	0
Pct maq 11:	0	Pct cm 11:	0
Pct pcm 11:	0	Pct na 11:	0
Pct aq 12:	0	Pct maq 12:	0
Pct cm 12:	0	Pct pcm 12:	0
Pct na 12:	0	Pct aq 13:	0
Pct maq 13:	0	Pct cm 13:	0
Pct pcm 13:	0	Pct na 13:	0
Within sec:	Y	Loc match:	Y
Aq code 1:	Not Reported		
Hit swl:	Not Reported		
Athk2:	0		
Horiz Conduct:	0		
Vert Conduct:	0		
T2:	0		
D50plek:	0		

GEOCHECK® - PHYSICAL SETTING SOURCE MAP FINDINGS

Map ID
 Direction
 Distance
 Elevation

Database EDR ID Number

M49
NW
1/4 - 1/2 Mile
Higher

MI WELLS MI300000057496

Wellid:	81000003759	Import id:	81727511019
County:	Washtenaw	Township:	Scio
Town range:	02S 05E	Section:	11
Owner name:	KERR, ROBERT		
Well addr:	3715 RIVER PINES DR.		
Well depth:	202		
Well type:	Public		
Wssn:	0		
Well num:	Not Reported	Driller id:	1760
Const date:	1985-07-02 00:00:00.000	Case type:	Unknown
Case dia:	0		
Case depth:	0		
Screen frm:	0		
Screen to:	0		
Swl:	999.99		
Test depth:	0		
Test hours:	0		
Test rate:	0	Test methd:	Unknown
Grouted:	1	Pmp cpcity:	0
Latitude:	42.3198365972		
Longitude:	-83.8028989714		
Methd coll:	Interpolation-Map		
Elevation:	898		
Elev methd:	Topographoc Map Interpolation	Depth flag:	Not Reported
Elev flag:	Not Reported		
Swl flag:	SWL > Well Depth		
Elev dem:	902	Elev dif:	4
Elev miv:	898	Aq code:	Rock Well
Aq flag:	Not Reported		
Pct aq:	5		
Pct aq d:	6	Pct aq r:	0
Pct maq:	0	Pct maq d:	0
Pct maq r:	0	Pct cm:	54
Pct cm d:	54	Pct cm r:	100
Pct pcm:	40	Pct pcm d:	41
Pct pcm r:	0	Pct na:	0
Pct na d:	0	Pct na r:	0
Pct flag:	Not Reported	Rock top:	200
D r type:	Not Reported	Spc cpcity:	0
A thicknes:	0	A pct aq:	0
A pct maq:	0	A pct pcm:	0
A pct cm:	0	A pct na:	0
A thickns2:	0	A pct aq2:	0
A pct maq2:	0	A pct pcm2:	0
A pct cm2:	0	A pct na2:	0
A hit swl:	F	A hit top:	F
A hit rock:	F	A sc lith1:	Not Reported
A sc lmod1:	Not Reported	A sc lmaq1:	Not Reported
A sc lpct1:	0	A sc lith2:	Not Reported
A sc lmod2:	Not Reported	A sc lmaq2:	Not Reported
A sc lpct2:	0	Pct aq 1:	55
Pct maq 1:	0	Pct cm 1:	45
Pct pcm 1:	0	Pct na 1:	0

GEOCHECK® - PHYSICAL SETTING SOURCE MAP FINDINGS

Pct aq 2:	0	Pct maq 2:	0
Pct cm 2:	65	Pct pcm 2:	35
Pct na 2:	0	Pct aq 3:	0
Pct maq 3:	0	Pct cm 3:	0
Pct pcm 3:	100	Pct na 3:	0
Pct aq 4:	0	Pct maq 4:	0
Pct cm 4:	0	Pct pcm 4:	100
Pct na 4:	0	Pct aq 5:	0
Pct maq 5:	0	Pct cm 5:	0
Pct pcm 5:	100	Pct na 5:	0
Pct aq 6:	0	Pct maq 6:	0
Pct cm 6:	44	Pct pcm 6:	56
Pct na 6:	0	Pct aq 7:	0
Pct maq 7:	0	Pct cm 7:	100
Pct pcm 7:	0	Pct na 7:	0
Pct aq 8:	0	Pct maq 8:	0
Pct cm 8:	100	Pct pcm 8:	0
Pct na 8:	0	Pct aq 9:	0
Pct maq 9:	0	Pct cm 9:	0
Pct pcm 9:	0	Pct na 9:	0
Pct aq 10:	0	Pct maq 10:	0
Pct cm 10:	0	Pct pcm 10:	0
Pct na 10:	0	Pct aq 11:	0
Pct maq 11:	0	Pct cm 11:	0
Pct pcm 11:	0	Pct na 11:	0
Pct aq 12:	0	Pct maq 12:	0
Pct cm 12:	0	Pct pcm 12:	0
Pct na 12:	0	Pct aq 13:	0
Pct maq 13:	0	Pct cm 13:	0
Pct pcm 13:	0	Pct na 13:	0
Within sec:	Y	Loc match:	Y
Aq code 1:	R		
Hit swl:	F		
Athk2:	0		
Horiz Conduct:	.00456		
Vert Conduct:	.00018		
T2:	.8199		
D50plek:	.41336		

**50
ENE
1/4 - 1/2 Mile
Higher**

MI WELLS MI300000057139

Wellid:	81000003779	Import id:	81727512014
County:	Washtenaw	Township:	Scio
Town range:	02S 05E	Section:	12
Owner name:	YOUNG, GLOBE		
Well addr:	3160 DALEVIEW DR. LOT 36		
Well depth:	84		
Well type:	Household		
Wssn:	0		
Well num:	Not Reported	Driller id:	1586
Const date:	1979-08-31 00:00:00.000	Case type:	Unknown
Case dia:	4		

GEOCHECK® - PHYSICAL SETTING SOURCE MAP FINDINGS

Case depth:	79		
Screen frm:	79		
Screen to:	83		
Swl:	42		
Test depth:	42		
Test hours:	2		
Test rate:	12	Test methd:	Unknown
Grouted:	1	Pmp cpcity:	0
Latitude:	42.317431054		
Longitude:	-83.7889822709		
Methd coll:	Interpolation-Map		
Elevation:	840		
Elev methd:	Topographoc Map Interpolation	Depth flag:	Not Reported
Elev flag:	Not Reported		
Swl flag:	Not Reported		
Elev dem:	830	Elev dif:	10
Elev miv:	840	Aq code:	Drift Well
Aq flag:	Not Reported		
Pct aq:	87		
Pct aq d:	87	Pct aq r:	0
Pct maq:	0	Pct maq d:	0
Pct maq r:	0	Pct cm:	13
Pct cm d:	13	Pct cm r:	0
Pct pcm:	0	Pct pcm d:	0
Pct pcm r:	0	Pct na:	0
Pct na d:	0	Pct na r:	0
Pct flag:	Not Reported	Rock top:	-1
D r type:	Not Reported	Spc cpcity:	0
A thicknes:	41	A pct aq:	100
A pct maq:	0	A pct pcm:	0
A pct cm:	0	A pct na:	0
A thickns2:	41	A pct aq2:	100
A pct maq2:	0	A pct pcm2:	0
A pct cm2:	0	A pct na2:	0
A hit swl:	T	A hit top:	F
A hit rock:	F	A sc lith1:	Gravel
A sc lmod1:	Not Reported	A sc lmaq1:	AQ
A sc lpct1:	100	A sc lith2:	Not Reported
A sc lmod2:	Not Reported	A sc lmaq2:	Not Reported
A sc lpct2:	0	Pct aq 1:	100
Pct maq 1:	0	Pct cm 1:	0
Pct pcm 1:	0	Pct na 1:	0
Pct aq 2:	45	Pct maq 2:	0
Pct cm 2:	55	Pct pcm 2:	0
Pct na 2:	0	Pct aq 3:	100
Pct maq 3:	0	Pct cm 3:	0
Pct pcm 3:	0	Pct na 3:	0
Pct aq 4:	100	Pct maq 4:	0
Pct cm 4:	0	Pct pcm 4:	0
Pct na 4:	0	Pct aq 5:	0
Pct maq 5:	0	Pct cm 5:	0
Pct pcm 5:	0	Pct na 5:	0
Pct aq 6:	0	Pct maq 6:	0
Pct cm 6:	0	Pct pcm 6:	0
Pct na 6:	0	Pct aq 7:	0
Pct maq 7:	0	Pct cm 7:	0
Pct pcm 7:	0	Pct na 7:	0
Pct aq 8:	0	Pct maq 8:	0
Pct cm 8:	0	Pct pcm 8:	0
Pct na 8:	0	Pct aq 9:	0
Pct maq 9:	0	Pct cm 9:	0
Pct pcm 9:	0	Pct na 9:	0

GEOCHECK® - PHYSICAL SETTING SOURCE MAP FINDINGS

Pct aq 10:	0	Pct maq 10:	0
Pct cm 10:	0	Pct pcm 10:	0
Pct na 10:	0	Pct aq 11:	0
Pct maq 11:	0	Pct cm 11:	0
Pct pcm 11:	0	Pct na 11:	0
Pct aq 12:	0	Pct maq 12:	0
Pct cm 12:	0	Pct pcm 12:	0
Pct na 12:	0	Pct aq 13:	0
Pct maq 13:	0	Pct cm 13:	0
Pct pcm 13:	0	Pct na 13:	0
Within sec:	Y	Loc match:	Y
Aq code 1:	Not Reported		
Hit swl:	Not Reported		
Athk2:	0		
Horiz Conduct:	0		
Vert Conduct:	0		
T2:	0		
D50plek:	0		

**51
South
1/4 - 1/2 Mile
Higher**

MI WELLS MI300000055951

Wellid:	81000003868	Import id:	81727513051
County:	Washtenaw	Township:	Scio
Town range:	02S 05E	Section:	13
Owner name:	ANDERSON, MARTIN		
Well addr:	3377 ROBINWOOD RD.		
Well depth:	100		
Well type:	Household		
Wssn:	0		
Well num:	Not Reported	Driller id:	36
Const date:	1969-07-21 00:00:00.000	Case type:	Unknown
Case dia:	4		
Case depth:	100		
Screen frm:	96		
Screen to:	100		
Swl:	70		
Test depth:	75		
Test hours:	1		
Test rate:	10	Test methd:	Unknown
Grouted:	1	Pmp cpcity:	0
Latitude:	42.3095331046		
Longitude:	-83.7953209632		
Methd coll:	Interpolation-Map		
Elevation:	880		
Elev methd:	Topographoc Map Interpolation	Depth flag:	Not Reported
Elev flag:	Not Reported		
Swl flag:	Not Reported		
Elev dem:	882	Elev dif:	2
Elev miv:	880	Aq code:	Drift Well
Aq flag:	Not Reported		
Pct aq:	22		
Pct aq d:	22	Pct aq r:	0
Pct maq:	0	Pct maq d:	0
Pct maq r:	0	Pct cm:	3

GEOCHECK® - PHYSICAL SETTING SOURCE MAP FINDINGS

Pct cm d:	3	Pct cm r:	0
Pct pcm:	75	Pct pcm d:	75
Pct pcm r:	0	Pct na:	0
Pct na d:	0	Pct na r:	0
Pct flag:	Not Reported	Rock top:	-1
D r type:	Not Reported	Spc cpcity:	0
A thicknes:	30	A pct aq:	73
A pct maq:	0	A pct pcm:	27
A pct cm:	0	A pct na:	0
A thickns2:	30	A pct aq2:	73
A pct maq2:	0	A pct pcm2:	27
A pct cm2:	0	A pct na2:	0
A hit swl:	T	A hit top:	F
A hit rock:	F	A sc lith1:	Sand
A sc lmod1:	Wet/Moist	A sc lmaq1:	AQ
A sc lpct1:	100	A sc lith2:	Not Reported
A sc lmod2:	Not Reported	A sc lmaq2:	Not Reported
A sc lpct2:	0	Pct aq 1:	0
Pct maq 1:	0	Pct cm 1:	15
Pct pcm 1:	85	Pct na 1:	0
Pct aq 2:	0	Pct maq 2:	0
Pct cm 2:	0	Pct pcm 2:	100
Pct na 2:	0	Pct aq 3:	0
Pct maq 3:	0	Pct cm 3:	0
Pct pcm 3:	100	Pct na 3:	0
Pct aq 4:	10	Pct maq 4:	0
Pct cm 4:	0	Pct pcm 4:	90
Pct na 4:	0	Pct aq 5:	100
Pct maq 5:	0	Pct cm 5:	0
Pct pcm 5:	0	Pct na 5:	0
Pct aq 6:	0	Pct maq 6:	0
Pct cm 6:	0	Pct pcm 6:	0
Pct na 6:	0	Pct aq 7:	0
Pct maq 7:	0	Pct cm 7:	0
Pct pcm 7:	0	Pct na 7:	0
Pct aq 8:	0	Pct maq 8:	0
Pct cm 8:	0	Pct pcm 8:	0
Pct na 8:	0	Pct aq 9:	0
Pct maq 9:	0	Pct cm 9:	0
Pct pcm 9:	0	Pct na 9:	0
Pct aq 10:	0	Pct maq 10:	0
Pct cm 10:	0	Pct pcm 10:	0
Pct na 10:	0	Pct aq 11:	0
Pct maq 11:	0	Pct cm 11:	0
Pct pcm 11:	0	Pct na 11:	0
Pct aq 12:	0	Pct maq 12:	0
Pct cm 12:	0	Pct pcm 12:	0
Pct na 12:	0	Pct aq 13:	0
Pct maq 13:	0	Pct cm 13:	0
Pct pcm 13:	0	Pct na 13:	0
Within sec:	Y	Loc match:	Y
Aq code 1:	D		
Hit swl:	T		
Athk2:	30		
Horiz Conduct:	73.3336		
Vert Conduct:	.00375		
T2:	2200.008		
D50plek:	110.2013		

GEOCHECK® - PHYSICAL SETTING SOURCE MAP FINDINGS

Map ID
 Direction
 Distance
 Elevation

Database EDR ID Number

52
ESE
1/4 - 1/2 Mile
Lower

MI WELLS MI3000000056489

Wellid:	81000014457	Import id:	Not Reported
County:	Washtenaw	Township:	Scio
Town range:	02S 05E	Section:	12
Owner name:	CONLIN, PHIL/FAJEN, JAMES		
Well addr:	3220 W. HURON RIVER DRIVE		
Well depth:	66		
Well type:	Household		
Wssn:	0		
Well num:	Not Reported	Driller id:	2215
Const date:	2004-02-19 00:00:00.000	Case type:	PVC Plastic
Case dia:	5		
Case depth:	62		
Screen frm:	61		
Screen to:	66		
Swl:	20		
Test depth:	0		
Test hours:	4		
Test rate:	50	Test methd:	Air
Grouted:	1	Pmp cpcity:	20
Latitude:	42.312931		
Longitude:	-83.78932		
Methd coll:	Address Matching-House Number		
Elevation:	850		
Elev methd:	Topographoc Map Interpolation	Depth flag:	Not Reported
Elev flag:	ELEV_DIF > 20 feet -- Abs(Elevation feet DEM_Elevation) > 20 feet		
Swl flag:	Not Reported		
Elev dem:	797	Elev dif:	53
Elev miv:	850	Aq code:	Drift Well
Aq flag:	Not Reported		
Pct aq:	68		
Pct aq d:	68	Pct aq r:	0
Pct maq:	0	Pct maq d:	0
Pct maq r:	0	Pct cm:	11
Pct cm d:	11	Pct cm r:	0
Pct pcm:	21	Pct pcm d:	21
Pct pcm r:	0	Pct na:	0
Pct na d:	0	Pct na r:	0
Pct flag:	Not Reported	Rock top:	-1
D r type:	Not Reported	Spc cpcity:	0
A thicknes:	15	A pct aq:	100
A pct maq:	0	A pct pcm:	0
A pct cm:	0	A pct na:	0
A thickns2:	46	A pct aq2:	54
A pct maq2:	0	A pct pcm2:	30
A pct cm2:	15	A pct na2:	0
A hit swl:	F	A hit top:	F
A hit rock:	F	A sc lith1:	Sand
A sc lmod1:	Water Bearing	A sc lmaq1:	AQ
A sc lpct1:	100	A sc lith2:	Not Reported
A sc lmod2:	Not Reported	A sc lmaq2:	Not Reported
A sc lpct2:	0	Pct aq 1:	100
Pct maq 1:	0	Pct cm 1:	0
Pct pcm 1:	0	Pct na 1:	0

GEOCHECK® - PHYSICAL SETTING SOURCE MAP FINDINGS

Pct aq 2:	30	Pct maq 2:	0
Pct cm 2:	0	Pct pcm 2:	70
Pct na 2:	0	Pct aq 3:	65
Pct maq 3:	0	Pct cm 3:	35
Pct pcm 3:	0	Pct na 3:	0
Pct aq 4:	0	Pct maq 4:	0
Pct cm 4:	0	Pct pcm 4:	0
Pct na 4:	0	Pct aq 5:	0
Pct maq 5:	0	Pct cm 5:	0
Pct pcm 5:	0	Pct na 5:	0
Pct aq 6:	0	Pct maq 6:	0
Pct cm 6:	0	Pct pcm 6:	0
Pct na 6:	0	Pct aq 7:	0
Pct maq 7:	0	Pct cm 7:	0
Pct pcm 7:	0	Pct na 7:	0
Pct aq 8:	0	Pct maq 8:	0
Pct cm 8:	0	Pct pcm 8:	0
Pct na 8:	0	Pct aq 9:	0
Pct maq 9:	0	Pct cm 9:	0
Pct pcm 9:	0	Pct na 9:	0
Pct aq 10:	0	Pct maq 10:	0
Pct cm 10:	0	Pct pcm 10:	0
Pct na 10:	0	Pct aq 11:	0
Pct maq 11:	0	Pct cm 11:	0
Pct pcm 11:	0	Pct na 11:	0
Pct aq 12:	0	Pct maq 12:	0
Pct cm 12:	0	Pct pcm 12:	0
Pct na 12:	0	Pct aq 13:	0
Pct maq 13:	0	Pct cm 13:	0
Pct pcm 13:	0	Pct na 13:	0
Within sec:	Y	Loc match:	Y
Aq code 1:	D		
Hit swl:	F		
Athk2:	46		
Horiz Conduct:	54.34815		
Vert Conduct:	.00055		
T2:	2500.0147		
D50plek:	190.77031		

**P53
SSE
1/4 - 1/2 Mile
Higher**

MI WELLS MI300000056076

Wellid:	81000003865	Import id:	81727513048
County:	Washtenaw	Township:	Scio
Town range:	02S 05E	Section:	13
Owner name:	NOLD, MICHAEL		
Well addr:	2909 PARKRIDGE DR.		
Well depth:	136		
Well type:	Household		
Wssn:	0		
Well num:	Not Reported	Driller id:	524
Const date:	1986-10-01 00:00:00.000	Case type:	PVC Plastic
Case dia:	5		

GEOCHECK® - PHYSICAL SETTING SOURCE MAP FINDINGS

Case depth:	136		
Screen frm:	132		
Screen to:	136		
Swl:	89		
Test depth:	89		
Test hours:	2		
Test rate:	12	Test methd:	Unknown
Grouted:	1	Pmp cpcity:	0
Latitude:	42.3101948383		
Longitude:	-83.7927228068		
Methd coll:	Interpolation-Map		
Elevation:	880		
Elev methd:	Topographoc Map Interpolation	Depth flag:	Not Reported
Elev flag:	Not Reported		
Swl flag:	Not Reported		
Elev dem:	882	Elev dif:	2
Elev miv:	880	Aq code:	Drift Well
Aq flag:	Not Reported		
Pct aq:	10		
Pct aq d:	10	Pct aq r:	0
Pct maq:	5	Pct maq d:	5
Pct maq r:	0	Pct cm:	69
Pct cm d:	69	Pct cm r:	0
Pct pcm:	16	Pct pcm d:	16
Pct pcm r:	0	Pct na:	0
Pct na d:	0	Pct na r:	0
Pct flag:	Not Reported	Rock top:	-1
D r type:	Not Reported	Spc cpcity:	0
A thicknes:	20	A pct aq:	65
A pct maq:	35	A pct pcm:	0
A pct cm:	0	A pct na:	0
A thickns2:	47	A pct aq2:	28
A pct maq2:	15	A pct pcm2:	0
A pct cm2:	57	A pct na2:	0
A hit swl:	F	A hit top:	F
A hit rock:	F	A sc lith1:	Gravel
A sc lmod1:	Not Reported	A sc lmaq1:	AQ
A sc lpct1:	100	A sc lith2:	Not Reported
A sc lmod2:	Not Reported	A sc lmaq2:	Not Reported
A sc lpct2:	0	Pct aq 1:	0
Pct maq 1:	0	Pct cm 1:	0
Pct pcm 1:	100	Pct na 1:	0
Pct aq 2:	0	Pct maq 2:	0
Pct cm 2:	90	Pct pcm 2:	10
Pct na 2:	0	Pct aq 3:	0
Pct maq 3:	0	Pct cm 3:	100
Pct pcm 3:	0	Pct na 3:	0
Pct aq 4:	0	Pct maq 4:	0
Pct cm 4:	100	Pct pcm 4:	0
Pct na 4:	0	Pct aq 5:	0
Pct maq 5:	0	Pct cm 5:	100
Pct pcm 5:	0	Pct na 5:	0
Pct aq 6:	8	Pct maq 6:	28
Pct cm 6:	64	Pct pcm 6:	0
Pct na 6:	0	Pct aq 7:	0
Pct maq 7:	0	Pct cm 7:	0
Pct pcm 7:	0	Pct na 7:	0
Pct aq 8:	0	Pct maq 8:	0
Pct cm 8:	0	Pct pcm 8:	0
Pct na 8:	0	Pct aq 9:	0
Pct maq 9:	0	Pct cm 9:	0
Pct pcm 9:	0	Pct na 9:	0

GEOCHECK® - PHYSICAL SETTING SOURCE MAP FINDINGS

Pct aq 10:	0	Pct maq 10:	0
Pct cm 10:	0	Pct pcm 10:	0
Pct na 10:	0	Pct aq 11:	0
Pct maq 11:	0	Pct cm 11:	0
Pct pcm 11:	0	Pct na 11:	0
Pct aq 12:	0	Pct maq 12:	0
Pct cm 12:	0	Pct pcm 12:	0
Pct na 12:	0	Pct aq 13:	0
Pct maq 13:	0	Pct cm 13:	0
Pct pcm 13:	0	Pct na 13:	0
Within sec:	Y	Loc match:	Y
Aq code 1:	D		
Hit swl:	F		
Athk2:	47		
Horiz Conduct:	82.98027		
Vert Conduct:	.00017		
T2:	3900.0727		
D50plek:	297.35465		

54
NNW
1/4 - 1/2 Mile
Lower

MI WELLS MI300000057723

Wellid:	81000003814	Import id:	81727512049
County:	Washtenaw	Township:	Scio
Town range:	02S 05E	Section:	12
Owner name:	BASS, SAMUEL R.		
Well addr:	3447 RIVER PINES DR.		
Well depth:	52		
Well type:	Household		
Wssn:	0		
Well num:	Not Reported	Driller id:	657
Const date:	1986-02-22 00:00:00.000	Case type:	Steel-black
Case dia:	0		
Case depth:	0		
Screen frm:	48		
Screen to:	52		
Swl:	12		
Test depth:	0		
Test hours:	4		
Test rate:	27	Test methd:	Unknown
Grouted:	1	Pmp cpcity:	0
Latitude:	42.3213744966		
Longitude:	-83.8001182835		
Methd coll:	Interpolation-Map		
Elevation:	820		
Elev methd:	Topographoc Map Interpolation	Depth flag:	Not Reported
Elev flag:	Not Reported		
Swl flag:	Not Reported		
Elev dem:	813	Elev dif:	7
Elev miv:	820	Aq code:	Drift Well
Aq flag:	Not Reported		
Pct aq:	10		
Pct aq d:	10	Pct aq r:	0
Pct maq:	0	Pct maq d:	0
Pct maq r:	0	Pct cm:	90

GEOCHECK® - PHYSICAL SETTING SOURCE MAP FINDINGS

Pct cm d:	90	Pct cm r:	0
Pct pcm:	0	Pct pcm d:	0
Pct pcm r:	0	Pct na:	0
Pct na d:	0	Pct na r:	0
Pct flag:	Not Reported	Rock top:	-1
D r type:	Not Reported	Spc cpcity:	0
A thicknes:	5	A pct aq:	100
A pct maq:	0	A pct pcm:	0
A pct cm:	0	A pct na:	0
A thickns2:	40	A pct aq2:	13
A pct maq2:	0	A pct pcm2:	0
A pct cm2:	88	A pct na2:	0
A hit swl:	F	A hit top:	F
A hit rock:	F	A sc lith1:	Sand
A sc lmod1:	Water Bearing	A sc lmaq1:	AQ
A sc lpct1:	100	A sc lith2:	Not Reported
A sc lmod2:	Not Reported	A sc lmaq2:	Not Reported
A sc lpct2:	0	Pct aq 1:	0
Pct maq 1:	0	Pct cm 1:	100
Pct pcm 1:	0	Pct na 1:	0
Pct aq 2:	0	Pct maq 2:	0
Pct cm 2:	100	Pct pcm 2:	0
Pct na 2:	0	Pct aq 3:	0
Pct maq 3:	0	Pct cm 3:	0
Pct pcm 3:	0	Pct na 3:	0
Pct aq 4:	0	Pct maq 4:	0
Pct cm 4:	0	Pct pcm 4:	0
Pct na 4:	0	Pct aq 5:	0
Pct maq 5:	0	Pct cm 5:	0
Pct pcm 5:	0	Pct na 5:	0
Pct aq 6:	0	Pct maq 6:	0
Pct cm 6:	0	Pct pcm 6:	0
Pct na 6:	0	Pct aq 7:	0
Pct maq 7:	0	Pct cm 7:	0
Pct pcm 7:	0	Pct na 7:	0
Pct aq 8:	0	Pct maq 8:	0
Pct cm 8:	0	Pct pcm 8:	0
Pct na 8:	0	Pct aq 9:	0
Pct maq 9:	0	Pct cm 9:	0
Pct pcm 9:	0	Pct na 9:	0
Pct aq 10:	0	Pct maq 10:	0
Pct cm 10:	0	Pct pcm 10:	0
Pct na 10:	0	Pct aq 11:	0
Pct maq 11:	0	Pct cm 11:	0
Pct pcm 11:	0	Pct na 11:	0
Pct aq 12:	0	Pct maq 12:	0
Pct cm 12:	0	Pct pcm 12:	0
Pct na 12:	0	Pct aq 13:	0
Pct maq 13:	0	Pct cm 13:	0
Pct pcm 13:	0	Pct na 13:	0
Within sec:	Y	Loc match:	Y
Aq code 1:	D		
Hit swl:	F		
Athk2:	40		
Horiz Conduct:	12.50009		
Vert Conduct:	.00011		
T2:	500.0035		
D50plek:	36.13304		

GEOCHECK® - PHYSICAL SETTING SOURCE MAP FINDINGS

Map ID
 Direction
 Distance
 Elevation

Database EDR ID Number

N55
SSW
1/4 - 1/2 Mile
Higher

MI WELLS MI300000056052

Wellid:	81000003941	Import id:	81727514040
County:	Washtenaw	Township:	Scio
Town range:	02S 05E	Section:	14
Owner name:	CLAGUE, RICHARD		
Well addr:	2651 N. WAGNER RD.		
Well depth:	117		
Well type:	Household		
Wssn:	0		
Well num:	Not Reported	Driller id:	524
Const date:	1984-03-29 00:00:00.000	Case type:	PVC Plastic
Case dia:	5		
Case depth:	117		
Screen frm:	113		
Screen to:	117		
Swl:	26		
Test depth:	78		
Test hours:	3		
Test rate:	16	Test methd:	Unknown
Grouted:	1	Pmp cpcity:	0
Latitude:	42.310017851		
Longitude:	-83.8006994767		
Methd coll:	Interpolation-Map		
Elevation:	848		
Elev methd:	Topographoc Map Interpolation	Depth flag:	Not Reported
Elev flag:	Not Reported		
Swl flag:	Not Reported		
Elev dem:	846	Elev dif:	2
Elev miv:	848	Aq code:	Drift Well
Aq flag:	Not Reported		
Pct aq:	27		
Pct aq d:	27	Pct aq r:	0
Pct maq:	0	Pct maq d:	0
Pct maq r:	0	Pct cm:	73
Pct cm d:	73	Pct cm r:	0
Pct pcm:	0	Pct pcm d:	0
Pct pcm r:	0	Pct na:	0
Pct na d:	0	Pct na r:	0
Pct flag:	Not Reported	Rock top:	-1
D r type:	Not Reported	Spc cpcity:	0
A thicknes:	12	A pct aq:	100
A pct maq:	0	A pct pcm:	0
A pct cm:	0	A pct na:	0
A thickns2:	91	A pct aq2:	21
A pct maq2:	0	A pct pcm2:	0
A pct cm2:	79	A pct na2:	0
A hit swl:	F	A hit top:	F
A hit rock:	F	A sc lith1:	Gravel
A sc lmod1:	Coarse	A sc lmaq1:	AQ
A sc lpct1:	100	A sc lith2:	Not Reported
A sc lmod2:	Not Reported	A sc lmaq2:	Not Reported
A sc lpct2:	0	Pct aq 1:	65
Pct maq 1:	0	Pct cm 1:	35
Pct pcm 1:	0	Pct na 1:	0

GEOCHECK® - PHYSICAL SETTING SOURCE MAP FINDINGS

Pct aq 2:	0	Pct maq 2:	0
Pct cm 2:	100	Pct pcm 2:	0
Pct na 2:	0	Pct aq 3:	20
Pct maq 3:	0	Pct cm 3:	80
Pct pcm 3:	0	Pct na 3:	0
Pct aq 4:	0	Pct maq 4:	0
Pct cm 4:	100	Pct pcm 4:	0
Pct na 4:	0	Pct aq 5:	15
Pct maq 5:	0	Pct cm 5:	85
Pct pcm 5:	0	Pct na 5:	0
Pct aq 6:	0	Pct maq 6:	0
Pct cm 6:	0	Pct pcm 6:	0
Pct na 6:	0	Pct aq 7:	0
Pct maq 7:	0	Pct cm 7:	0
Pct pcm 7:	0	Pct na 7:	0
Pct aq 8:	0	Pct maq 8:	0
Pct cm 8:	0	Pct pcm 8:	0
Pct na 8:	0	Pct aq 9:	0
Pct maq 9:	0	Pct cm 9:	0
Pct pcm 9:	0	Pct na 9:	0
Pct aq 10:	0	Pct maq 10:	0
Pct cm 10:	0	Pct pcm 10:	0
Pct na 10:	0	Pct aq 11:	0
Pct maq 11:	0	Pct cm 11:	0
Pct pcm 11:	0	Pct na 11:	0
Pct aq 12:	0	Pct maq 12:	0
Pct cm 12:	0	Pct pcm 12:	0
Pct na 12:	0	Pct aq 13:	0
Pct maq 13:	0	Pct cm 13:	0
Pct pcm 13:	0	Pct na 13:	0
Within sec:	Y	Loc match:	Y
Aq code 1:	D		
Hit swl:	F		
Athk2:	91		
Horiz Conduct:	46.70338		
Vert Conduct:	.00013		
T2:	4250.0072		
D50plek:	624.71874		

O56
ENE
1/4 - 1/2 Mile
Lower

MI WELLS MI300000057027

Wellid:	81000003776	Import id:	81727512011
County:	Washtenaw	Township:	Scio
Town range:	02S 05E	Section:	12
Owner name:	FELDSTEIN, JERRY		
Well addr:	2930 DALEVIEW DR.		
Well depth:	58		
Well type:	Household		
Wssn:	0		
Well num:	Not Reported	Driller id:	524
Const date:	1966-11-16 00:00:00.000	Case type:	Unknown
Case dia:	4		

GEOCHECK® - PHYSICAL SETTING SOURCE MAP FINDINGS

Case depth:	58		
Screen frm:	54		
Screen to:	58		
Swl:	24		
Test depth:	24		
Test hours:	1		
Test rate:	12	Test methd:	Unknown
Grouted:	0	Pmp cpcity:	0
Latitude:	42.3168698032		
Longitude:	-83.7884963426		
Methd coll:	Interpolation-Map		
Elevation:	822		
Elev methd:	Topographoc Map Interpolation	Depth flag:	Not Reported
Elev flag:	Not Reported		
Swl flag:	Not Reported		
Elev dem:	820	Elev dif:	2
Elev miv:	822	Aq code:	Drift Well
Aq flag:	Not Reported		
Pct aq:	48		
Pct aq d:	48	Pct aq r:	0
Pct maq:	0	Pct maq d:	0
Pct maq r:	0	Pct cm:	9
Pct cm d:	9	Pct cm r:	0
Pct pcm:	43	Pct pcm d:	43
Pct pcm r:	0	Pct na:	0
Pct na d:	0	Pct na r:	0
Pct flag:	Not Reported	Rock top:	-1
D r type:	Not Reported	Spc cpcity:	0
A thicknes:	28	A pct aq:	100
A pct maq:	0	A pct pcm:	0
A pct cm:	0	A pct na:	0
A thickns2:	34	A pct aq2:	82
A pct maq2:	0	A pct pcm2:	3
A pct cm2:	15	A pct na2:	0
A hit swl:	F	A hit top:	F
A hit rock:	F	A sc lith1:	Sand
A sc lmod1:	Coarse	A sc lmaq1:	AQ
A sc lpct1:	100	A sc lith2:	Not Reported
A sc lmod2:	Not Reported	A sc lmaq2:	Not Reported
A sc lpct2:	0	Pct aq 1:	0
Pct maq 1:	0	Pct cm 1:	0
Pct pcm 1:	100	Pct na 1:	0
Pct aq 2:	50	Pct maq 2:	0
Pct cm 2:	25	Pct pcm 2:	25
Pct na 2:	0	Pct aq 3:	0
Pct maq 3:	0	Pct cm 3:	0
Pct pcm 3:	0	Pct na 3:	0
Pct aq 4:	0	Pct maq 4:	0
Pct cm 4:	0	Pct pcm 4:	0
Pct na 4:	0	Pct aq 5:	0
Pct maq 5:	0	Pct cm 5:	0
Pct pcm 5:	0	Pct na 5:	0
Pct aq 6:	0	Pct maq 6:	0
Pct cm 6:	0	Pct pcm 6:	0
Pct na 6:	0	Pct aq 7:	0
Pct maq 7:	0	Pct cm 7:	0
Pct pcm 7:	0	Pct na 7:	0
Pct aq 8:	0	Pct maq 8:	0
Pct cm 8:	0	Pct pcm 8:	0
Pct na 8:	0	Pct aq 9:	0
Pct maq 9:	0	Pct cm 9:	0
Pct pcm 9:	0	Pct na 9:	0

GEOCHECK® - PHYSICAL SETTING SOURCE MAP FINDINGS

Pct aq 10:	0	Pct maq 10:	0
Pct cm 10:	0	Pct pcm 10:	0
Pct na 10:	0	Pct aq 11:	0
Pct maq 11:	0	Pct cm 11:	0
Pct pcm 11:	0	Pct na 11:	0
Pct aq 12:	0	Pct maq 12:	0
Pct cm 12:	0	Pct pcm 12:	0
Pct na 12:	0	Pct aq 13:	0
Pct maq 13:	0	Pct cm 13:	0
Pct pcm 13:	0	Pct na 13:	0
Within sec:	Y	Loc match:	Y
Aq code 1:	D		
Hit swl:	F		
Athk2:	34		
Horiz Conduct:	164.70619		
Vert Conduct:	.00068		
T2:	5600.0105		
D50plek:	303.41193		

Q57
South
1/4 - 1/2 Mile
Higher

MI WELLS MI300000055874

Wellid:	81000014391	Import id:	Not Reported
County:	Washtenaw	Township:	Scio
Town range:	02S 05E	Section:	13
Owner name:	ALLEN EMERY		
Well addr:	3425 ROBINWOOD		
Well depth:	176		
Well type:	Household		
Wssn:	0		
Well num:	Not Reported	Driller id:	2014
Const date:	2004-01-06 00:00:00.000	Case type:	PVC Plastic
Case dia:	5		
Case depth:	166		
Screen frm:	166		
Screen to:	176		
Swl:	66		
Test depth:	66		
Test hours:	2		
Test rate:	7	Test methd:	Unknown
Grouted:	1	Pmp cpcity:	18
Latitude:	42.30912		
Longitude:	-83.797242		
Methd coll:	Address Matching-House Number		
Elevation:	850		
Elev methd:	Topographic Map Interpolation	Depth flag:	Not Reported
Elev flag:	ELEV_DIF > 20 feet -- Abs(Elevation feet DEM_Elevation) > 20 feet		
Swl flag:	Not Reported		
Elev dem:	872	Elev dif:	22
Elev miv:	850	Aq code:	Drift Well
Aq flag:	Not Reported		
Pct aq:	9		
Pct aq d:	9	Pct aq r:	0
Pct maq:	0	Pct maq d:	0
Pct maq r:	0	Pct cm:	91

GEOCHECK® - PHYSICAL SETTING SOURCE MAP FINDINGS

Pct cm d:	91	Pct cm r:	0
Pct pcm:	0	Pct pcm d:	0
Pct pcm r:	0	Pct na:	0
Pct na d:	0	Pct na r:	0
Pct flag:	Not Reported	Rock top:	-1
D r type:	Not Reported	Spc cpcity:	0
A thicknes:	15	A pct aq:	100
A pct maq:	0	A pct pcm:	0
A pct cm:	0	A pct na:	0
A thickns2:	110	A pct aq2:	14
A pct maq2:	0	A pct pcm2:	0
A pct cm2:	86	A pct na2:	0
A hit swl:	F	A hit top:	F
A hit rock:	F	A sc lith1:	Gravel
A sc lmod1:	Not Reported	A sc lmaq1:	AQ
A sc lpct1:	100	A sc lith2:	Not Reported
A sc lmod2:	Not Reported	A sc lmaq2:	Not Reported
A sc lpct2:	0	Pct aq 1:	0
Pct maq 1:	0	Pct cm 1:	100
Pct pcm 1:	0	Pct na 1:	0
Pct aq 2:	0	Pct maq 2:	0
Pct cm 2:	100	Pct pcm 2:	0
Pct na 2:	0	Pct aq 3:	0
Pct maq 3:	0	Pct cm 3:	100
Pct pcm 3:	0	Pct na 3:	0
Pct aq 4:	0	Pct maq 4:	0
Pct cm 4:	100	Pct pcm 4:	0
Pct na 4:	0	Pct aq 5:	0
Pct maq 5:	0	Pct cm 5:	100
Pct pcm 5:	0	Pct na 5:	0
Pct aq 6:	0	Pct maq 6:	0
Pct cm 6:	100	Pct pcm 6:	0
Pct na 6:	0	Pct aq 7:	0
Pct maq 7:	0	Pct cm 7:	100
Pct pcm 7:	0	Pct na 7:	0
Pct aq 8:	0	Pct maq 8:	0
Pct cm 8:	0	Pct pcm 8:	0
Pct na 8:	0	Pct aq 9:	0
Pct maq 9:	0	Pct cm 9:	0
Pct pcm 9:	0	Pct na 9:	0
Pct aq 10:	0	Pct maq 10:	0
Pct cm 10:	0	Pct pcm 10:	0
Pct na 10:	0	Pct aq 11:	0
Pct maq 11:	0	Pct cm 11:	0
Pct pcm 11:	0	Pct na 11:	0
Pct aq 12:	0	Pct maq 12:	0
Pct cm 12:	0	Pct pcm 12:	0
Pct na 12:	0	Pct aq 13:	0
Pct maq 13:	0	Pct cm 13:	0
Pct pcm 13:	0	Pct na 13:	0
Within sec:	Y	Loc match:	Y
Aq code 1:	D		
Hit swl:	F		
Athk2:	110		
Horiz Conduct:	40.90918		
Vert Conduct:	.00012		
T2:	4500.0095		
D50plek:	797.32032		

GEOCHECK® - PHYSICAL SETTING SOURCE MAP FINDINGS

Map ID
 Direction
 Distance
 Elevation

Database EDR ID Number

R58
ENE
1/4 - 1/2 Mile
Higher

MI WELLS MI300000057385

Wellid:	81000003781	Import id:	81727512016
County:	Washtenaw	Township:	Scio
Town range:	02S 05E	Section:	12
Owner name:	PONCE, LEON		
Well addr:	3345 DALEVIEW DR.		
Well depth:	113		
Well type:	Household		
Wssn:	0		
Well num:	Not Reported	Driller id:	524
Const date:	1988-06-04 00:00:00.000	Case type:	Unknown
Case dia:	5		
Case depth:	105		
Screen frm:	105		
Screen to:	113		
Swl:	55		
Test depth:	55		
Test hours:	2		
Test rate:	20	Test methd:	Unknown
Grouted:	1	Pmp cpcity:	0
Latitude:	42.3191365077		
Longitude:	-83.7895137103		
Methd coll:	Interpolation-Map		
Elevation:	855		
Elev methd:	Topographoc Map Interpolation	Depth flag:	Not Reported
Elev flag:	Not Reported		
Swl flag:	Not Reported		
Elev dem:	836	Elev dif:	19
Elev miv:	855	Aq code:	Drift Well
Aq flag:	Not Reported		
Pct aq:	88		
Pct aq d:	88	Pct aq r:	0
Pct maq:	0	Pct maq d:	0
Pct maq r:	0	Pct cm:	0
Pct cm d:	0	Pct cm r:	0
Pct pcm:	12	Pct pcm d:	12
Pct pcm r:	0	Pct na:	0
Pct na d:	0	Pct na r:	0
Pct flag:	Not Reported	Rock top:	-1
D r type:	Not Reported	Spc cpcity:	0
A thicknes:	46	A pct aq:	100
A pct maq:	0	A pct pcm:	0
A pct cm:	0	A pct na:	0
A thickns2:	58	A pct aq2:	79
A pct maq2:	0	A pct pcm2:	21
A pct cm2:	0	A pct na2:	0
A hit swl:	F	A hit top:	F
A hit rock:	F	A sc lith1:	Gravel & Boulders
A sc lmod1:	Coarse	A sc lmaq1:	AQ
A sc lpct1:	100	A sc lith2:	Not Reported
A sc lmod2:	Not Reported	A sc lmaq2:	Not Reported
A sc lpct2:	0	Pct aq 1:	100
Pct maq 1:	0	Pct cm 1:	0
Pct pcm 1:	0	Pct na 1:	0

GEOCHECK® - PHYSICAL SETTING SOURCE MAP FINDINGS

Pct aq 2:	100	Pct maq 2:	0
Pct cm 2:	0	Pct pcm 2:	0
Pct na 2:	0	Pct aq 3:	70
Pct maq 3:	0	Pct cm 3:	0
Pct pcm 3:	30	Pct na 3:	0
Pct aq 4:	65	Pct maq 4:	0
Pct cm 4:	0	Pct pcm 4:	35
Pct na 4:	0	Pct aq 5:	100
Pct maq 5:	0	Pct cm 5:	0
Pct pcm 5:	0	Pct na 5:	0
Pct aq 6:	0	Pct maq 6:	0
Pct cm 6:	0	Pct pcm 6:	0
Pct na 6:	0	Pct aq 7:	0
Pct maq 7:	0	Pct cm 7:	0
Pct pcm 7:	0	Pct na 7:	0
Pct aq 8:	0	Pct maq 8:	0
Pct cm 8:	0	Pct pcm 8:	0
Pct na 8:	0	Pct aq 9:	0
Pct maq 9:	0	Pct cm 9:	0
Pct pcm 9:	0	Pct na 9:	0
Pct aq 10:	0	Pct maq 10:	0
Pct cm 10:	0	Pct pcm 10:	0
Pct na 10:	0	Pct aq 11:	0
Pct maq 11:	0	Pct cm 11:	0
Pct pcm 11:	0	Pct na 11:	0
Pct aq 12:	0	Pct maq 12:	0
Pct cm 12:	0	Pct pcm 12:	0
Pct na 12:	0	Pct aq 13:	0
Pct maq 13:	0	Pct cm 13:	0
Pct pcm 13:	0	Pct na 13:	0
Within sec:	Y	Loc match:	Y
Aq code 1:	D		
Hit swl:	F		
Athk2:	58		
Horiz Conduct:	237.9331		
Vert Conduct:	.04833		
T2:	13800.12		
D50plek:	1221.69134		

**R59
ENE
1/4 - 1/2 Mile
Higher**

MI WELLS MI300000057323

Wellid:	81000014664	Import id:	Not Reported
County:	Washtenaw	Township:	Scio
Town range:	02S 05E	Section:	12
Owner name:	ROOT, WILLIAM		
Well addr:	3451 DALEVIEW		
Well depth:	109		
Well type:	Household		
Wssn:	0		
Well num:	Not Reported	Driller id:	2215
Const date:	2004-06-25 00:00:00.000	Case type:	PVC Plastic
Case dia:	5		

GEOCHECK® - PHYSICAL SETTING SOURCE MAP FINDINGS

Case depth:	104		
Screen frm:	103		
Screen to:	109		
Swl:	55		
Test depth:	0		
Test hours:	4		
Test rate:	20	Test methd:	Air
Grouted:	1	Pmp cpcity:	12
Latitude:	42.318601		
Longitude:	-83.789059		
Methd coll:	Address Matching-House Number		
Elevation:	850		
Elev methd:	Topographoc Map Interpolation	Depth flag:	Not Reported
Elev flag:	Not Reported		
Swl flag:	Not Reported		
Elev dem:	843	Elev dif:	7
Elev miv:	850	Aq code:	Drift Well
Aq flag:	Not Reported		
Pct aq:	22		
Pct aq d:	22	Pct aq r:	0
Pct maq:	0	Pct maq d:	0
Pct maq r:	0	Pct cm:	41
Pct cm d:	41	Pct cm r:	0
Pct pcm:	37	Pct pcm d:	37
Pct pcm r:	0	Pct na:	0
Pct na d:	0	Pct na r:	0
Pct flag:	Not Reported	Rock top:	-1
D r type:	Not Reported	Spc cpcity:	0
A thicknes:	20	A pct aq:	85
A pct maq:	0	A pct pcm:	0
A pct cm:	15	A pct na:	0
A thickns2:	54	A pct aq2:	31
A pct maq2:	0	A pct pcm2:	7
A pct cm2:	61	A pct na2:	0
A hit swl:	F	A hit top:	F
A hit rock:	F	A sc lith1:	Sand
A sc lmod1:	Water Bearing	A sc lmaq1:	AQ
A sc lpct1:	100	A sc lith2:	Not Reported
A sc lmod2:	Not Reported	A sc lmaq2:	Not Reported
A sc lpct2:	0	Pct aq 1:	25
Pct maq 1:	0	Pct cm 1:	0
Pct pcm 1:	75	Pct na 1:	0
Pct aq 2:	0	Pct maq 2:	0
Pct cm 2:	25	Pct pcm 2:	75
Pct na 2:	0	Pct aq 3:	10
Pct maq 3:	0	Pct cm 3:	60
Pct pcm 3:	30	Pct na 3:	0
Pct aq 4:	0	Pct maq 4:	0
Pct cm 4:	80	Pct pcm 4:	20
Pct na 4:	0	Pct aq 5:	55
Pct maq 5:	0	Pct cm 5:	45
Pct pcm 5:	0	Pct na 5:	0
Pct aq 6:	0	Pct maq 6:	0
Pct cm 6:	0	Pct pcm 6:	0
Pct na 6:	0	Pct aq 7:	0
Pct maq 7:	0	Pct cm 7:	0
Pct pcm 7:	0	Pct na 7:	0
Pct aq 8:	0	Pct maq 8:	0
Pct cm 8:	0	Pct pcm 8:	0
Pct na 8:	0	Pct aq 9:	0
Pct maq 9:	0	Pct cm 9:	0
Pct pcm 9:	0	Pct na 9:	0

GEOCHECK® - PHYSICAL SETTING SOURCE MAP FINDINGS

Pct aq 10:	0	Pct maq 10:	0
Pct cm 10:	0	Pct pcm 10:	0
Pct na 10:	0	Pct aq 11:	0
Pct maq 11:	0	Pct cm 11:	0
Pct pcm 11:	0	Pct na 11:	0
Pct aq 12:	0	Pct maq 12:	0
Pct cm 12:	0	Pct pcm 12:	0
Pct na 12:	0	Pct aq 13:	0
Pct maq 13:	0	Pct cm 13:	0
Pct pcm 13:	0	Pct na 13:	0
Within sec:	Y	Loc match:	Y
Aq code 1:	D		
Hit swl:	F		
Athk2:	54		
Horiz Conduct:	72.22302		
Vert Conduct:	.00016		
T2:	3900.0433		
D50plek:	341.63907		

**S60
SSE
1/4 - 1/2 Mile
Higher**

MI WELLS MI300000056024

Wellid:	81000003864	Import id:	81727513047
County:	Washtenaw	Township:	Scio
Town range:	02S 05E	Section:	13
Owner name:	TU, KUO		
Well addr:	2889 PARKRIDGE DR.		
Well depth:	118		
Well type:	Household		
Wssn:	0		
Well num:	Not Reported	Driller id:	524
Const date:	1968-06-04 00:00:00.000	Case type:	Unknown
Case dia:	4		
Case depth:	108		
Screen frm:	108		
Screen to:	118		
Swl:	96		
Test depth:	96		
Test hours:	2		
Test rate:	5	Test methd:	Unknown
Grouted:	1	Pmp cpcity:	0
Latitude:	42.309884542		
Longitude:	-83.7924075582		
Methd coll:	Interpolation-Map		
Elevation:	880		
Elev methd:	Topographoc Map Interpolation	Depth flag:	Not Reported
Elev flag:	Not Reported		
Swl flag:	Not Reported		
Elev dem:	886	Elev dif:	6
Elev miv:	880	Aq code:	Drift Well
Aq flag:	Not Reported		
Pct aq:	8		
Pct aq d:	8	Pct aq r:	0
Pct maq:	0	Pct maq d:	0
Pct maq r:	0	Pct cm:	73

GEOCHECK® - PHYSICAL SETTING SOURCE MAP FINDINGS

Pct cm d:	73	Pct cm r:	0
Pct pcm:	19	Pct pcm d:	19
Pct pcm r:	0	Pct na:	0
Pct na d:	0	Pct na r:	0
Pct flag:	Not Reported	Rock top:	-1
D r type:	Not Reported	Spc cpcity:	0
A thicknes:	10	A pct aq:	100
A pct maq:	0	A pct pcm:	0
A pct cm:	0	A pct na:	0
A thickns2:	22	A pct aq2:	45
A pct maq2:	0	A pct pcm2:	0
A pct cm2:	55	A pct na2:	0
A hit swl:	F	A hit top:	F
A hit rock:	F	A sc lith1:	Sand
A sc lmod1:	Wet/Moist	A sc lmaq1:	AQ
A sc lpct1:	100	A sc lith2:	Not Reported
A sc lmod2:	Not Reported	A sc lmaq2:	Not Reported
A sc lpct2:	0	Pct aq 1:	0
Pct maq 1:	0	Pct cm 1:	0
Pct pcm 1:	100	Pct na 1:	0
Pct aq 2:	0	Pct maq 2:	0
Pct cm 2:	90	Pct pcm 2:	10
Pct na 2:	0	Pct aq 3:	0
Pct maq 3:	0	Pct cm 3:	100
Pct pcm 3:	0	Pct na 3:	0
Pct aq 4:	0	Pct maq 4:	0
Pct cm 4:	100	Pct pcm 4:	0
Pct na 4:	0	Pct aq 5:	0
Pct maq 5:	0	Pct cm 5:	100
Pct pcm 5:	0	Pct na 5:	0
Pct aq 6:	0	Pct maq 6:	0
Pct cm 6:	0	Pct pcm 6:	0
Pct na 6:	0	Pct aq 7:	0
Pct maq 7:	0	Pct cm 7:	0
Pct pcm 7:	0	Pct na 7:	0
Pct aq 8:	0	Pct maq 8:	0
Pct cm 8:	0	Pct pcm 8:	0
Pct na 8:	0	Pct aq 9:	0
Pct maq 9:	0	Pct cm 9:	0
Pct pcm 9:	0	Pct na 9:	0
Pct aq 10:	0	Pct maq 10:	0
Pct cm 10:	0	Pct pcm 10:	0
Pct na 10:	0	Pct aq 11:	0
Pct maq 11:	0	Pct cm 11:	0
Pct pcm 11:	0	Pct na 11:	0
Pct aq 12:	0	Pct maq 12:	0
Pct cm 12:	0	Pct pcm 12:	0
Pct na 12:	0	Pct aq 13:	0
Pct maq 13:	0	Pct cm 13:	0
Pct pcm 13:	0	Pct na 13:	0
Within sec:	Y	Loc match:	Y
Aq code 1:	D		
Hit swl:	F		
Athk2:	22		
Horiz Conduct:	22.72733		
Vert Conduct:	.00018		
T2:	500.0012		
D50plek:	19.87309		

GEOCHECK® - PHYSICAL SETTING SOURCE MAP FINDINGS

Map ID
 Direction
 Distance
 Elevation

Database EDR ID Number

O61
East
1/4 - 1/2 Mile
Lower

MI WELLS MI3000000056956

Wellid:	81000003775	Import id:	81727512010
County:	Washtenaw	Township:	Scio
Town range:	02S 05E	Section:	12
Owner name:	ROTHE, ALAN		
Well addr:	2925 DALEVIEW DR.		
Well depth:	47		
Well type:	Household		
Wssn:	0		
Well num:	Not Reported	Driller id:	524
Const date:	1975-10-14 00:00:00.000	Case type:	Unknown
Case dia:	4		
Case depth:	47		
Screen frm:	41		
Screen to:	45		
Swl:	20		
Test depth:	20		
Test hours:	2		
Test rate:	12	Test methd:	Unknown
Grouted:	1	Pmp cpcity:	0
Latitude:	42.3163108478		
Longitude:	-83.7880316623		
Methd coll:	Interpolation-Map		
Elevation:	872		
Elev methd:	Topographoc Map Interpolation	Depth flag:	Not Reported
Elev flag:	ELEV_DIF > 20 feet -- Abs(Elevation feet DEM_Elevation) > 20 feet		
Swl flag:	Not Reported		
Elev dem:	813	Elev dif:	59
Elev miv:	872	Aq code:	Drift Well
Aq flag:	Not Reported		
Pct aq:	43		
Pct aq d:	43	Pct aq r:	0
Pct maq:	0	Pct maq d:	0
Pct maq r:	0	Pct cm:	57
Pct cm d:	57	Pct cm r:	0
Pct pcm:	0	Pct pcm d:	0
Pct pcm r:	0	Pct na:	0
Pct na d:	0	Pct na r:	0
Pct flag:	Not Reported	Rock top:	-1
D r type:	Not Reported	Spc cpcity:	0
A thicknes:	4	A pct aq:	100
A pct maq:	0	A pct pcm:	0
A pct cm:	0	A pct na:	0
A thickns2:	25	A pct aq2:	20
A pct maq2:	0	A pct pcm2:	0
A pct cm2:	80	A pct na2:	0
A hit swl:	F	A hit top:	F
A hit rock:	F	A sc lith1:	Sand
A sc lmod1:	Not Reported	A sc lmaq1:	AQ
A sc lpct1:	100	A sc lith2:	Not Reported
A sc lmod2:	Not Reported	A sc lmaq2:	Not Reported
A sc lpct2:	0	Pct aq 1:	75
Pct maq 1:	0	Pct cm 1:	25
Pct pcm 1:	0	Pct na 1:	0

GEOCHECK® - PHYSICAL SETTING SOURCE MAP FINDINGS

Pct aq 2:	5	Pct maq 2:	0
Pct cm 2:	95	Pct pcm 2:	0
Pct na 2:	0	Pct aq 3:	0
Pct maq 3:	0	Pct cm 3:	0
Pct pcm 3:	0	Pct na 3:	0
Pct aq 4:	0	Pct maq 4:	0
Pct cm 4:	0	Pct pcm 4:	0
Pct na 4:	0	Pct aq 5:	0
Pct maq 5:	0	Pct cm 5:	0
Pct pcm 5:	0	Pct na 5:	0
Pct aq 6:	0	Pct maq 6:	0
Pct cm 6:	0	Pct pcm 6:	0
Pct na 6:	0	Pct aq 7:	0
Pct maq 7:	0	Pct cm 7:	0
Pct pcm 7:	0	Pct na 7:	0
Pct aq 8:	0	Pct maq 8:	0
Pct cm 8:	0	Pct pcm 8:	0
Pct na 8:	0	Pct aq 9:	0
Pct maq 9:	0	Pct cm 9:	0
Pct pcm 9:	0	Pct na 9:	0
Pct aq 10:	0	Pct maq 10:	0
Pct cm 10:	0	Pct pcm 10:	0
Pct na 10:	0	Pct aq 11:	0
Pct maq 11:	0	Pct cm 11:	0
Pct pcm 11:	0	Pct na 11:	0
Pct aq 12:	0	Pct maq 12:	0
Pct cm 12:	0	Pct pcm 12:	0
Pct na 12:	0	Pct aq 13:	0
Pct maq 13:	0	Pct cm 13:	0
Pct pcm 13:	0	Pct na 13:	0
Within sec:	Y	Loc match:	Y
Aq code 1:	D		
Hit swl:	F		
Athk2:	25		
Horiz Conduct:	20.00008		
Vert Conduct:	.00012		
T2:	500.002		
D50plek:	22.58309		

**N62
SSW
1/4 - 1/2 Mile
Higher**

MI WELLS MI300000055958

Wellid:	81000003942	Import id:	81727514041
County:	Washtenaw	Township:	Scio
Town range:	02S 05E	Section:	14
Owner name:	SHOWALTER, HOWARD		
Well addr:	3578 LAMPLIGHTER CIRCLE		
Well depth:	101		
Well type:	Household		
Wssn:	0		
Well num:	Not Reported	Driller id:	1586
Const date:	1980-10-15 00:00:00.000	Case type:	Unknown
Case dia:	4		

GEOCHECK® - PHYSICAL SETTING SOURCE MAP FINDINGS

Case depth:	98		
Screen frm:	98		
Screen to:	101		
Swl:	30		
Test depth:	35		
Test hours:	2		
Test rate:	12	Test methd:	Unknown
Grouted:	1	Pmp cpcity:	0
Latitude:	42.3095588115		
Longitude:	-83.8005869376		
Methd coll:	Interpolation-Map		
Elevation:	850		
Elev methd:	Topographoc Map Interpolation	Depth flag:	Not Reported
Elev flag:	Not Reported		
Swl flag:	Not Reported		
Elev dem:	850	Elev dif:	0
Elev miv:	850	Aq code:	Drift Well
Aq flag:	Not Reported		
Pct aq:	25		
Pct aq d:	25	Pct aq r:	0
Pct maq:	0	Pct maq d:	0
Pct maq r:	0	Pct cm:	75
Pct cm d:	75	Pct cm r:	0
Pct pcm:	0	Pct pcm d:	0
Pct pcm r:	0	Pct na:	0
Pct na d:	0	Pct na r:	0
Pct flag:	Not Reported	Rock top:	-1
D r type:	Not Reported	Spc cpcity:	0
A thicknes:	4	A pct aq:	100
A pct maq:	0	A pct pcm:	0
A pct cm:	0	A pct na:	0
A thickns2:	71	A pct aq2:	6
A pct maq2:	0	A pct pcm2:	0
A pct cm2:	94	A pct na2:	0
A hit swl:	F	A hit top:	F
A hit rock:	F	A sc lith1:	Sand
A sc lmod1:	Not Reported	A sc lmaq1:	AQ
A sc lpct1:	100	A sc lith2:	Not Reported
A sc lmod2:	Not Reported	A sc lmaq2:	Not Reported
A sc lpct2:	0	Pct aq 1:	100
Pct maq 1:	0	Pct cm 1:	0
Pct pcm 1:	0	Pct na 1:	0
Pct aq 2:	5	Pct maq 2:	0
Pct cm 2:	95	Pct pcm 2:	0
Pct na 2:	0	Pct aq 3:	0
Pct maq 3:	0	Pct cm 3:	100
Pct pcm 3:	0	Pct na 3:	0
Pct aq 4:	0	Pct maq 4:	0
Pct cm 4:	100	Pct pcm 4:	0
Pct na 4:	0	Pct aq 5:	15
Pct maq 5:	0	Pct cm 5:	85
Pct pcm 5:	0	Pct na 5:	0
Pct aq 6:	0	Pct maq 6:	0
Pct cm 6:	0	Pct pcm 6:	0
Pct na 6:	0	Pct aq 7:	0
Pct maq 7:	0	Pct cm 7:	0
Pct pcm 7:	0	Pct na 7:	0
Pct aq 8:	0	Pct maq 8:	0
Pct cm 8:	0	Pct pcm 8:	0
Pct na 8:	0	Pct aq 9:	0
Pct maq 9:	0	Pct cm 9:	0
Pct pcm 9:	0	Pct na 9:	0

GEOCHECK® - PHYSICAL SETTING SOURCE MAP FINDINGS

Pct aq 10:	0	Pct maq 10:	0
Pct cm 10:	0	Pct pcm 10:	0
Pct na 10:	0	Pct aq 11:	0
Pct maq 11:	0	Pct cm 11:	0
Pct pcm 11:	0	Pct na 11:	0
Pct aq 12:	0	Pct maq 12:	0
Pct cm 12:	0	Pct pcm 12:	0
Pct na 12:	0	Pct aq 13:	0
Pct maq 13:	0	Pct cm 13:	0
Pct pcm 13:	0	Pct na 13:	0
Within sec:	Y	Loc match:	Y
Aq code 1:	D		
Hit swl:	F		
Athk2:	71		
Horiz Conduct:	5.6339		
Vert Conduct:	.00011		
T2:	400.0067		
D50plek:	51.95105		

**R63
ENE
1/4 - 1/2 Mile
Higher**

MI WELLS MI300000057375

Wellid:	81000012779	Import id:	Not Reported
County:	Washtenaw	Township:	Scio
Town range:	02S 05E	Section:	12
Owner name:	CHARLES SMITH		
Well addr:	3625 DALEVIEW		
Well depth:	165		
Well type:	Household		
Wssn:	0		
Well num:	Not Reported	Driller id:	2014
Const date:	2002-10-08 00:00:00.000	Case type:	PVC Plastic
Case dia:	5		
Case depth:	152		
Screen frm:	152		
Screen to:	160		
Swl:	111		
Test depth:	126		
Test hours:	2		
Test rate:	10	Test methd:	Unknown
Grouted:	1	Pmp cpcity:	12
Latitude:	42.31901156		
Longitude:	-83.78905241		
Methd coll:	Address Matching-House Number		
Elevation:	0		
Elev methd:	DEM30M	Depth flag:	Not Reported
Elev flag:	Elevation < DEMmin or Elevation > DEMmax		
Swl flag:	Not Reported		
Elev dem:	850	Elev dif:	850
Elev miv:	850	Aq code:	Drift Well
Aq flag:	Not Reported		
Pct aq:	5		
Pct aq d:	5	Pct aq r:	0
Pct maq:	0	Pct maq d:	0
Pct maq r:	0	Pct cm:	95

GEOCHECK® - PHYSICAL SETTING SOURCE MAP FINDINGS

Pct cm d:	95	Pct cm r:	0
Pct pcm:	0	Pct pcm d:	0
Pct pcm r:	0	Pct na:	0
Pct na d:	0	Pct na r:	0
Pct flag:	Not Reported	Rock top:	-1
D r type:	Not Reported	Spc cpcity:	0
A thicknes:	8	A pct aq:	100
A pct maq:	0	A pct pcm:	0
A pct cm:	0	A pct na:	0
A thickns2:	49	A pct aq2:	16
A pct maq2:	0	A pct pcm2:	0
A pct cm2:	84	A pct na2:	0
A hit swl:	F	A hit top:	F
A hit rock:	F	A sc lith1:	Sand & Gravel
A sc lmod1:	Not Reported	A sc lmaq1:	AQ
A sc lpct1:	100	A sc lith2:	Not Reported
A sc lmod2:	Not Reported	A sc lmaq2:	Not Reported
A sc lpct2:	0	Pct aq 1:	0
Pct maq 1:	0	Pct cm 1:	100
Pct pcm 1:	0	Pct na 1:	0
Pct aq 2:	0	Pct maq 2:	0
Pct cm 2:	100	Pct pcm 2:	0
Pct na 2:	0	Pct aq 3:	0
Pct maq 3:	0	Pct cm 3:	100
Pct pcm 3:	0	Pct na 3:	0
Pct aq 4:	0	Pct maq 4:	0
Pct cm 4:	100	Pct pcm 4:	0
Pct na 4:	0	Pct aq 5:	0
Pct maq 5:	0	Pct cm 5:	100
Pct pcm 5:	0	Pct na 5:	0
Pct aq 6:	0	Pct maq 6:	0
Pct cm 6:	100	Pct pcm 6:	0
Pct na 6:	0	Pct aq 7:	0
Pct maq 7:	0	Pct cm 7:	100
Pct pcm 7:	0	Pct na 7:	0
Pct aq 8:	0	Pct maq 8:	0
Pct cm 8:	0	Pct pcm 8:	0
Pct na 8:	0	Pct aq 9:	0
Pct maq 9:	0	Pct cm 9:	0
Pct pcm 9:	0	Pct na 9:	0
Pct aq 10:	0	Pct maq 10:	0
Pct cm 10:	0	Pct pcm 10:	0
Pct na 10:	0	Pct aq 11:	0
Pct maq 11:	0	Pct cm 11:	0
Pct pcm 11:	0	Pct na 11:	0
Pct aq 12:	0	Pct maq 12:	0
Pct cm 12:	0	Pct pcm 12:	0
Pct na 12:	0	Pct aq 13:	0
Pct maq 13:	0	Pct cm 13:	0
Pct pcm 13:	0	Pct na 13:	0
Within sec:	Y	Loc match:	Y
Aq code 1:	D		
Hit swl:	F		
Athk2:	49		
Horiz Conduct:	16.32661		
Vert Conduct:	.00012		
T2:	800.0041		
D50plek:	69.02496		

GEOCHECK® - PHYSICAL SETTING SOURCE MAP FINDINGS

Map ID
 Direction
 Distance
 Elevation

Database EDR ID Number

**M64
 NW
 1/4 - 1/2 Mile
 Higher**

MI WELLS MI300000057630

Wellid:	81000003760	Import id:	81727511020
County:	Washtenaw	Township:	Scio
Town range:	02S 05E	Section:	11
Owner name:	BUTLER, GERALD		
Well addr:	3740 RIVER PINE DR.		
Well depth:	145		
Well type:	Household		
Wssn:	0		
Well num:	Not Reported	Driller id:	524
Const date:	1984-08-30 00:00:00.000	Case type:	PVC Plastic
Case dia:	5		
Case depth:	145		
Screen frm:	137		
Screen to:	145		
Swl:	93		
Test depth:	95		
Test hours:	2		
Test rate:	20	Test methd:	Unknown
Grouted:	1	Pmp cpcity:	0
Latitude:	42.3206168877		
Longitude:	-83.8030883162		
Methd coll:	Interpolation-Map		
Elevation:	895		
Elev methd:	Topographoc Map Interpolation	Depth flag:	Not Reported
Elev flag:	Not Reported		
Swl flag:	Not Reported		
Elev dem:	899	Elev dif:	4
Elev miv:	895	Aq code:	Drift Well
Aq flag:	Not Reported		
Pct aq:	39		
Pct aq d:	39	Pct aq r:	0
Pct maq:	0	Pct maq d:	0
Pct maq r:	0	Pct cm:	49
Pct cm d:	49	Pct cm r:	0
Pct pcm:	12	Pct pcm d:	12
Pct pcm r:	0	Pct na:	0
Pct na d:	0	Pct na r:	0
Pct flag:	Not Reported	Rock top:	-1
D r type:	Not Reported	Spc cpcity:	0
A thicknes:	12	A pct aq:	100
A pct maq:	0	A pct pcm:	0
A pct cm:	0	A pct na:	0
A thickns2:	52	A pct aq2:	35
A pct maq2:	0	A pct pcm2:	13
A pct cm2:	52	A pct na2:	0
A hit swl:	F	A hit top:	F
A hit rock:	F	A sc lith1:	Gravel
A sc lmod1:	Not Reported	A sc lmaq1:	AQ
A sc lpct1:	100	A sc lith2:	Not Reported
A sc lmod2:	Not Reported	A sc lmaq2:	Not Reported
A sc lpct2:	0	Pct aq 1:	50
Pct maq 1:	0	Pct cm 1:	0
Pct pcm 1:	50	Pct na 1:	0

GEOCHECK® - PHYSICAL SETTING SOURCE MAP FINDINGS

Pct aq 2:	55	Pct maq 2:	0
Pct cm 2:	45	Pct pcm 2:	0
Pct na 2:	0	Pct aq 3:	0
Pct maq 3:	0	Pct cm 3:	100
Pct pcm 3:	0	Pct na 3:	0
Pct aq 4:	25	Pct maq 4:	0
Pct cm 4:	75	Pct pcm 4:	0
Pct na 4:	0	Pct aq 5:	95
Pct maq 5:	0	Pct cm 5:	5
Pct pcm 5:	0	Pct na 5:	0
Pct aq 6:	0	Pct maq 6:	0
Pct cm 6:	72	Pct pcm 6:	28
Pct na 6:	0	Pct aq 7:	0
Pct maq 7:	0	Pct cm 7:	0
Pct pcm 7:	0	Pct na 7:	0
Pct aq 8:	0	Pct maq 8:	0
Pct cm 8:	0	Pct pcm 8:	0
Pct na 8:	0	Pct aq 9:	0
Pct maq 9:	0	Pct cm 9:	0
Pct pcm 9:	0	Pct na 9:	0
Pct aq 10:	0	Pct maq 10:	0
Pct cm 10:	0	Pct pcm 10:	0
Pct na 10:	0	Pct aq 11:	0
Pct maq 11:	0	Pct cm 11:	0
Pct pcm 11:	0	Pct na 11:	0
Pct aq 12:	0	Pct maq 12:	0
Pct cm 12:	0	Pct pcm 12:	0
Pct na 12:	0	Pct aq 13:	0
Pct maq 13:	0	Pct cm 13:	0
Pct pcm 13:	0	Pct na 13:	0
Within sec:	Y	Loc match:	Y
Aq code 1:	D		
Hit swl:	F		
Athk2:	52		
Horiz Conduct:	103.84634		
Vert Conduct:	.00019		
T2:	5400.0097		
D50plek:	448.26473		

Q65
South
1/4 - 1/2 Mile
Higher

MI WELLS MI300000055822

Wellid:	81000003876	Import id:	81727513059
County:	Washtenaw	Township:	Scio
Town range:	02S 05E	Section:	13
Owner name:	CLAGUE, ALLAN		
Well addr:	3444 ROBINWOOD DR.		
Well depth:	140		
Well type:	Household		
Wssn:	0		
Well num:	Not Reported	Driller id:	524
Const date:	1970-07-29 00:00:00.000	Case type:	Unknown
Case dia:	4		

GEOCHECK® - PHYSICAL SETTING SOURCE MAP FINDINGS

Case depth:	136		
Screen frm:	136		
Screen to:	140		
Swl:	57		
Test depth:	66		
Test hours:	2		
Test rate:	12	Test methd:	Unknown
Grouted:	1	Pmp cpcity:	0
Latitude:	42.3088253709		
Longitude:	-83.7983834103		
Methd coll:	Interpolation-Map		
Elevation:	865		
Elev methd:	Topographoc Map Interpolation	Depth flag:	Not Reported
Elev flag:	Not Reported		
Swl flag:	Not Reported		
Elev dem:	869	Elev dif:	4
Elev miv:	865	Aq code:	Drift Well
Aq flag:	Not Reported		
Pct aq:	11		
Pct aq d:	11	Pct aq r:	0
Pct maq:	0	Pct maq d:	0
Pct maq r:	0	Pct cm:	78
Pct cm d:	78	Pct cm r:	0
Pct pcm:	11	Pct pcm d:	11
Pct pcm r:	0	Pct na:	0
Pct na d:	0	Pct na r:	0
Pct flag:	Not Reported	Rock top:	-1
D r type:	Not Reported	Spc cpcity:	0
A thicknes:	11	A pct aq:	100
A pct maq:	0	A pct pcm:	0
A pct cm:	0	A pct na:	0
A thickns2:	83	A pct aq2:	13
A pct maq2:	0	A pct pcm2:	0
A pct cm2:	87	A pct na2:	0
A hit swl:	F	A hit top:	F
A hit rock:	F	A sc lith1:	Sand
A sc lmod1:	Not Reported	A sc lmaq1:	AQ
A sc lpct1:	100	A sc lith2:	Not Reported
A sc lmod2:	Not Reported	A sc lmaq2:	Not Reported
A sc lpct2:	0	Pct aq 1:	25
Pct maq 1:	0	Pct cm 1:	0
Pct pcm 1:	75	Pct na 1:	0
Pct aq 2:	0	Pct maq 2:	0
Pct cm 2:	100	Pct pcm 2:	0
Pct na 2:	0	Pct aq 3:	0
Pct maq 3:	0	Pct cm 3:	100
Pct pcm 3:	0	Pct na 3:	0
Pct aq 4:	0	Pct maq 4:	0
Pct cm 4:	100	Pct pcm 4:	0
Pct na 4:	0	Pct aq 5:	0
Pct maq 5:	0	Pct cm 5:	100
Pct pcm 5:	0	Pct na 5:	0
Pct aq 6:	0	Pct maq 6:	0
Pct cm 6:	100	Pct pcm 6:	0
Pct na 6:	0	Pct aq 7:	0
Pct maq 7:	0	Pct cm 7:	0
Pct pcm 7:	0	Pct na 7:	0
Pct aq 8:	0	Pct maq 8:	0
Pct cm 8:	0	Pct pcm 8:	0
Pct na 8:	0	Pct aq 9:	0
Pct maq 9:	0	Pct cm 9:	0
Pct pcm 9:	0	Pct na 9:	0

GEOCHECK® - PHYSICAL SETTING SOURCE MAP FINDINGS

Pct aq 10:	0	Pct maq 10:	0
Pct cm 10:	0	Pct pcm 10:	0
Pct na 10:	0	Pct aq 11:	0
Pct maq 11:	0	Pct cm 11:	0
Pct pcm 11:	0	Pct na 11:	0
Pct aq 12:	0	Pct maq 12:	0
Pct cm 12:	0	Pct pcm 12:	0
Pct na 12:	0	Pct aq 13:	0
Pct maq 13:	0	Pct cm 13:	0
Pct pcm 13:	0	Pct na 13:	0
Within sec:	Y	Loc match:	Y
Aq code 1:	D		
Hit swl:	F		
Athk2:	83		
Horiz Conduct:	13.2531		
Vert Conduct:	.00012		
T2:	1100.0072		
D50plek:	158.04973		

**T66
SSW
1/4 - 1/2 Mile
Higher**

MI WELLS MI300000056020

Wellid:	81000003936	Import id:	81727514035
County:	Washtenaw	Township:	Scio
Town range:	02S 05E	Section:	14
Owner name:	DERMODY, CHRIS		
Well addr:	3622 LAMPLIGHTER DR.		
Well depth:	104		
Well type:	Household		
Wssn:	0		
Well num:	Not Reported	Driller id:	524
Const date:	1969-04-14 00:00:00.000	Case type:	Unknown
Case dia:	4		
Case depth:	100		
Screen frm:	100		
Screen to:	104		
Swl:	27		
Test depth:	27		
Test hours:	2		
Test rate:	12	Test methd:	Unknown
Grouted:	1	Pmp cpcity:	0
Latitude:	42.3098713855		
Longitude:	-83.8020306814		
Methd coll:	Interpolation-Map		
Elevation:	848		
Elev methd:	Topographoc Map Interpolation	Depth flag:	Not Reported
Elev flag:	Not Reported		
Swl flag:	Not Reported		
Elev dem:	846	Elev dif:	2
Elev miv:	848	Aq code:	Drift Well
Aq flag:	Not Reported		
Pct aq:	19		
Pct aq d:	19	Pct aq r:	0
Pct maq:	0	Pct maq d:	0
Pct maq r:	0	Pct cm:	81

GEOCHECK® - PHYSICAL SETTING SOURCE MAP FINDINGS

Pct cm d:	81	Pct cm r:	0
Pct pcm:	0	Pct pcm d:	0
Pct pcm r:	0	Pct na:	0
Pct na d:	0	Pct na r:	0
Pct flag:	Not Reported	Rock top:	-1
D r type:	Not Reported	Spc cpcity:	0
A thicknes:	8	A pct aq:	100
A pct maq:	0	A pct pcm:	0
A pct cm:	0	A pct na:	0
A thickns2:	77	A pct aq2:	10
A pct maq2:	0	A pct pcm2:	0
A pct cm2:	90	A pct na2:	0
A hit swl:	F	A hit top:	F
A hit rock:	F	A sc lith1:	Sand
A sc lmod1:	Wet/Moist	A sc lmaq1:	AQ
A sc lpct1:	100	A sc lith2:	Not Reported
A sc lmod2:	Not Reported	A sc lmaq2:	Not Reported
A sc lpct2:	0	Pct aq 1:	60
Pct maq 1:	0	Pct cm 1:	40
Pct pcm 1:	0	Pct na 1:	0
Pct aq 2:	0	Pct maq 2:	0
Pct cm 2:	100	Pct pcm 2:	0
Pct na 2:	0	Pct aq 3:	0
Pct maq 3:	0	Pct cm 3:	100
Pct pcm 3:	0	Pct na 3:	0
Pct aq 4:	0	Pct maq 4:	0
Pct cm 4:	100	Pct pcm 4:	0
Pct na 4:	0	Pct aq 5:	20
Pct maq 5:	0	Pct cm 5:	80
Pct pcm 5:	0	Pct na 5:	0
Pct aq 6:	0	Pct maq 6:	0
Pct cm 6:	0	Pct pcm 6:	0
Pct na 6:	0	Pct aq 7:	0
Pct maq 7:	0	Pct cm 7:	0
Pct pcm 7:	0	Pct na 7:	0
Pct aq 8:	0	Pct maq 8:	0
Pct cm 8:	0	Pct pcm 8:	0
Pct na 8:	0	Pct aq 9:	0
Pct maq 9:	0	Pct cm 9:	0
Pct pcm 9:	0	Pct na 9:	0
Pct aq 10:	0	Pct maq 10:	0
Pct cm 10:	0	Pct pcm 10:	0
Pct na 10:	0	Pct aq 11:	0
Pct maq 11:	0	Pct cm 11:	0
Pct pcm 11:	0	Pct na 11:	0
Pct aq 12:	0	Pct maq 12:	0
Pct cm 12:	0	Pct pcm 12:	0
Pct na 12:	0	Pct aq 13:	0
Pct maq 13:	0	Pct cm 13:	0
Pct pcm 13:	0	Pct na 13:	0
Within sec:	Y	Loc match:	Y
Aq code 1:	D		
Hit swl:	F		
Athk2:	77		
Horiz Conduct:	10.3897		
Vert Conduct:	.00011		
T2:	800.0069		
D50plek:	108.46815		

GEOCHECK® - PHYSICAL SETTING SOURCE MAP FINDINGS

Map ID
Direction
Distance
Elevation

Database EDR ID Number

R67
ENE
1/4 - 1/2 Mile
Higher

MI WELLS MI300000057337

Wellid:	81000003766	Import id:	81727512001
County:	Washtenaw	Township:	Scio
Town range:	02S 05E	Section:	12
Owner name:	BRUDE, MARVIN		
Well addr:	2820 BYINGTON BLVD.		
Well depth:	80		
Well type:	Household		
Wssn:	0		
Well num:	Not Reported	Driller id:	524
Const date:	1968-06-28 00:00:00.000	Case type:	Unknown
Case dia:	4		
Case depth:	76		
Screen frm:	76		
Screen to:	80		
Swl:	50		
Test depth:	55		
Test hours:	0		
Test rate:	9	Test methd:	Unknown
Grouted:	1	Pmp cpcity:	0
Latitude:	42.318783508		
Longitude:	-83.7886330989		
Methd coll:	Interpolation-Map		
Elevation:	850		
Elev methd:	Topographoc Map Interpolation	Depth flag:	Not Reported
Elev flag:	Not Reported		
Swl flag:	Not Reported		
Elev dem:	846	Elev dif:	4
Elev miv:	850	Aq code:	Drift Well
Aq flag:	Not Reported		
Pct aq:	69		
Pct aq d:	69	Pct aq r:	0
Pct maq:	0	Pct maq d:	0
Pct maq r:	0	Pct cm:	31
Pct cm d:	31	Pct cm r:	0
Pct pcm:	0	Pct pcm d:	0
Pct pcm r:	0	Pct na:	0
Pct na d:	0	Pct na r:	0
Pct flag:	Not Reported	Rock top:	-1
D r type:	Not Reported	Spc cpcity:	0
A thicknes:	5	A pct aq:	100
A pct maq:	0	A pct pcm:	0
A pct cm:	0	A pct na:	0
A thickns2:	30	A pct aq2:	17
A pct maq2:	0	A pct pcm2:	0
A pct cm2:	83	A pct na2:	0
A hit swl:	F	A hit top:	F
A hit rock:	F	A sc lith1:	Gravel
A sc lmod1:	Not Reported	A sc lmaq1:	AQ
A sc lpct1:	100	A sc lith2:	Not Reported
A sc lmod2:	Not Reported	A sc lmaq2:	Not Reported
A sc lpct2:	0	Pct aq 1:	100
Pct maq 1:	0	Pct cm 1:	0
Pct pcm 1:	0	Pct na 1:	0

GEOCHECK® - PHYSICAL SETTING SOURCE MAP FINDINGS

Pct aq 2:	100	Pct maq 2:	0
Pct cm 2:	0	Pct pcm 2:	0
Pct na 2:	0	Pct aq 3:	50
Pct maq 3:	0	Pct cm 3:	50
Pct pcm 3:	0	Pct na 3:	0
Pct aq 4:	25	Pct maq 4:	0
Pct cm 4:	75	Pct pcm 4:	0
Pct na 4:	0	Pct aq 5:	0
Pct maq 5:	0	Pct cm 5:	0
Pct pcm 5:	0	Pct na 5:	0
Pct aq 6:	0	Pct maq 6:	0
Pct cm 6:	0	Pct pcm 6:	0
Pct na 6:	0	Pct aq 7:	0
Pct maq 7:	0	Pct cm 7:	0
Pct pcm 7:	0	Pct na 7:	0
Pct aq 8:	0	Pct maq 8:	0
Pct cm 8:	0	Pct pcm 8:	0
Pct na 8:	0	Pct aq 9:	0
Pct maq 9:	0	Pct cm 9:	0
Pct pcm 9:	0	Pct na 9:	0
Pct aq 10:	0	Pct maq 10:	0
Pct cm 10:	0	Pct pcm 10:	0
Pct na 10:	0	Pct aq 11:	0
Pct maq 11:	0	Pct cm 11:	0
Pct pcm 11:	0	Pct na 11:	0
Pct aq 12:	0	Pct maq 12:	0
Pct cm 12:	0	Pct pcm 12:	0
Pct na 12:	0	Pct aq 13:	0
Pct maq 13:	0	Pct cm 13:	0
Pct pcm 13:	0	Pct na 13:	0
Within sec:	Y	Loc match:	Y
Aq code 1:	D		
Hit swl:	F		
Athk2:	30		
Horiz Conduct:	50.00008		
Vert Conduct:	.00012		
T2:	1500.0025		
D50plek:	76.63863		

**T68
SW
1/4 - 1/2 Mile
Higher**

MI WELLS MI300000056055

Wellid:	81000003935	Import id:	81727514034
County:	Washtenaw	Township:	Scio
Town range:	02S 05E	Section:	14
Owner name:	OLAGUE, RICHARD		
Well addr:	3644 LAMPLIGHTER DR.		
Well depth:	80		
Well type:	Household		
Wssn:	0		
Well num:	Not Reported	Driller id:	524
Const date:	1977-11-11 00:00:00.000	Case type:	Unknown
Case dia:	4		

GEOCHECK® - PHYSICAL SETTING SOURCE MAP FINDINGS

Case depth:	76		
Screen frm:	76		
Screen to:	80		
Swl:	25		
Test depth:	33		
Test hours:	2		
Test rate:	12	Test methd:	Unknown
Grouted:	1	Pmp cpcity:	0
Latitude:	42.3100342409		
Longitude:	-83.8025274541		
Methd coll:	Interpolation-Map		
Elevation:	846		
Elev methd:	Topographoc Map Interpolation	Depth flag:	Not Reported
Elev flag:	Not Reported		
Swl flag:	Not Reported		
Elev dem:	843	Elev dif:	3
Elev miv:	846	Aq code:	Drift Well
Aq flag:	Not Reported		
Pct aq:	95		
Pct aq d:	95	Pct aq r:	0
Pct maq:	0	Pct maq d:	0
Pct maq r:	0	Pct cm:	5
Pct cm d:	5	Pct cm r:	0
Pct pcm:	0	Pct pcm d:	0
Pct pcm r:	0	Pct na:	0
Pct na d:	0	Pct na r:	0
Pct flag:	Not Reported	Rock top:	-1
D r type:	Not Reported	Spc cpcity:	0
A thicknes:	55	A pct aq:	100
A pct maq:	0	A pct pcm:	0
A pct cm:	0	A pct na:	0
A thickns2:	55	A pct aq2:	100
A pct maq2:	0	A pct pcm2:	0
A pct cm2:	0	A pct na2:	0
A hit swl:	T	A hit top:	F
A hit rock:	F	A sc lith1:	Sand
A sc lmod1:	Not Reported	A sc lmaq1:	AQ
A sc lpct1:	100	A sc lith2:	Not Reported
A sc lmod2:	Not Reported	A sc lmaq2:	Not Reported
A sc lpct2:	0	Pct aq 1:	80
Pct maq 1:	0	Pct cm 1:	20
Pct pcm 1:	0	Pct na 1:	0
Pct aq 2:	100	Pct maq 2:	0
Pct cm 2:	0	Pct pcm 2:	0
Pct na 2:	0	Pct aq 3:	100
Pct maq 3:	0	Pct cm 3:	0
Pct pcm 3:	0	Pct na 3:	0
Pct aq 4:	100	Pct maq 4:	0
Pct cm 4:	0	Pct pcm 4:	0
Pct na 4:	0	Pct aq 5:	0
Pct maq 5:	0	Pct cm 5:	0
Pct pcm 5:	0	Pct na 5:	0
Pct aq 6:	0	Pct maq 6:	0
Pct cm 6:	0	Pct pcm 6:	0
Pct na 6:	0	Pct aq 7:	0
Pct maq 7:	0	Pct cm 7:	0
Pct pcm 7:	0	Pct na 7:	0
Pct aq 8:	0	Pct maq 8:	0
Pct cm 8:	0	Pct pcm 8:	0
Pct na 8:	0	Pct aq 9:	0
Pct maq 9:	0	Pct cm 9:	0
Pct pcm 9:	0	Pct na 9:	0

GEOCHECK® - PHYSICAL SETTING SOURCE MAP FINDINGS

Pct aq 10:	0	Pct maq 10:	0
Pct cm 10:	0	Pct pcm 10:	0
Pct na 10:	0	Pct aq 11:	0
Pct maq 11:	0	Pct cm 11:	0
Pct pcm 11:	0	Pct na 11:	0
Pct aq 12:	0	Pct maq 12:	0
Pct cm 12:	0	Pct pcm 12:	0
Pct na 12:	0	Pct aq 13:	0
Pct maq 13:	0	Pct cm 13:	0
Pct pcm 13:	0	Pct na 13:	0
Within sec:	Y	Loc match:	Y
Aq code 1:	D		
Hit swl:	T		
Athk2:	55		
Horiz Conduct:	100		
Vert Conduct:	100		
T2:	5500		
D50plek:	482.47246		

**T69
SSW
1/4 - 1/2 Mile
Higher**

MI WELLS MI300000055949

Wellid:	81000003937	Import id:	81727514036
County:	Washtenaw	Township:	Scio
Town range:	02S 05E	Section:	14
Owner name:	HALLMAN, NORM		
Well addr:	3600 LAMPLIGHTER DR.		
Well depth:	100		
Well type:	Household		
Wssn:	0		
Well num:	Not Reported	Driller id:	524
Const date:	1979-11-29 00:00:00.000	Case type:	Unknown
Case dia:	4		
Case depth:	0		
Screen frm:	97.5		
Screen to:	99.5		
Swl:	24		
Test depth:	36		
Test hours:	2		
Test rate:	12	Test methd:	Unknown
Grouted:	1	Pmp cpcity:	0
Latitude:	42.3095306496		
Longitude:	-83.8015326523		
Methd coll:	Interpolation-Map		
Elevation:	850		
Elev methd:	Topographoc Map Interpolation	Depth flag:	Not Reported
Elev flag:	Not Reported		
Swl flag:	Not Reported		
Elev dem:	850	Elev dif:	0
Elev miv:	850	Aq code:	Drift Well
Aq flag:	Not Reported		
Pct aq:	26		
Pct aq d:	26	Pct aq r:	0
Pct maq:	0	Pct maq d:	0
Pct maq r:	0	Pct cm:	74

GEOCHECK® - PHYSICAL SETTING SOURCE MAP FINDINGS

Pct cm d:	74	Pct cm r:	0
Pct pcm:	0	Pct pcm d:	0
Pct pcm r:	0	Pct na:	0
Pct na d:	0	Pct na r:	0
Pct flag:	Not Reported	Rock top:	-1
D r type:	Not Reported	Spc cpcity:	0
A thicknes:	3	A pct aq:	80
A pct maq:	0	A pct pcm:	0
A pct cm:	20	A pct na:	0
A thickns2:	76	A pct aq2:	3
A pct maq2:	0	A pct pcm2:	0
A pct cm2:	97	A pct na2:	0
A hit swl:	F	A hit top:	F
A hit rock:	F	A sc lith1:	Gravel
A sc lmod1:	Not Reported	A sc lmaq1:	AQ
A sc lpct1:	75	A sc lith2:	Clay
A sc lmod2:	Not Reported	A sc lmaq2:	CM
A sc lpct2:	25	Pct aq 1:	100
Pct maq 1:	0	Pct cm 1:	0
Pct pcm 1:	0	Pct na 1:	0
Pct aq 2:	20	Pct maq 2:	0
Pct cm 2:	80	Pct pcm 2:	0
Pct na 2:	0	Pct aq 3:	0
Pct maq 3:	0	Pct cm 3:	100
Pct pcm 3:	0	Pct na 3:	0
Pct aq 4:	0	Pct maq 4:	0
Pct cm 4:	100	Pct pcm 4:	0
Pct na 4:	0	Pct aq 5:	10
Pct maq 5:	0	Pct cm 5:	90
Pct pcm 5:	0	Pct na 5:	0
Pct aq 6:	0	Pct maq 6:	0
Pct cm 6:	0	Pct pcm 6:	0
Pct na 6:	0	Pct aq 7:	0
Pct maq 7:	0	Pct cm 7:	0
Pct pcm 7:	0	Pct na 7:	0
Pct aq 8:	0	Pct maq 8:	0
Pct cm 8:	0	Pct pcm 8:	0
Pct na 8:	0	Pct aq 9:	0
Pct maq 9:	0	Pct cm 9:	0
Pct pcm 9:	0	Pct na 9:	0
Pct aq 10:	0	Pct maq 10:	0
Pct cm 10:	0	Pct pcm 10:	0
Pct na 10:	0	Pct aq 11:	0
Pct maq 11:	0	Pct cm 11:	0
Pct pcm 11:	0	Pct na 11:	0
Pct aq 12:	0	Pct maq 12:	0
Pct cm 12:	0	Pct pcm 12:	0
Pct na 12:	0	Pct aq 13:	0
Pct maq 13:	0	Pct cm 13:	0
Pct pcm 13:	0	Pct na 13:	0
Within sec:	Y	Loc match:	Y
Aq code 1:	D		
Hit swl:	F		
Athk2:	76		
Horiz Conduct:	8.55273		
Vert Conduct:	.0001		
T2:	650.00735		
D50plek:	87.97146		

GEOCHECK® - PHYSICAL SETTING SOURCE MAP FINDINGS

Map ID
 Direction
 Distance
 Elevation

Database EDR ID Number

Q70
South
1/4 - 1/2 Mile
Higher

MI WELLS MI3000000055792

Wellid:	81000011724	Import id:	Not Reported
County:	Washtenaw	Township:	Scio
Town range:	02S 05E	Section:	13
Owner name:	WILLIAM & LOIS LOVEJOY		
Well addr:	3465 ROBINWOOD		
Well depth:	67		
Well type:	Household		
Wssn:	0		
Well num:	Not Reported	Driller id:	1290
Const date:	2001-07-25 00:00:00.000	Case type:	PVC Plastic
Case dia:	5		
Case depth:	58		
Screen frm:	57		
Screen to:	61		
Swl:	20		
Test depth:	61		
Test hours:	4		
Test rate:	18	Test methd:	Air
Grouted:	1	Pmp cpcity:	12
Latitude:	42.30866408		
Longitude:	-83.79821979		
Methd coll:	Address Matching-House Number		
Elevation:	0		
Elev methd:	DEM30M	Depth flag:	Not Reported
Elev flag:	Elevation < DEMmin or Elevation > DEMmax		
Swl flag:	Not Reported		
Elev dem:	869	Elev dif:	869
Elev miv:	869	Aq code:	Drift Well
Aq flag:	Not Reported		
Pct aq:	28		
Pct aq d:	28	Pct aq r:	0
Pct maq:	0	Pct maq d:	0
Pct maq r:	0	Pct cm:	60
Pct cm d:	60	Pct cm r:	0
Pct pcm:	12	Pct pcm d:	12
Pct pcm r:	0	Pct na:	0
Pct na d:	0	Pct na r:	0
Pct flag:	Not Reported	Rock top:	-1
D r type:	Not Reported	Spc cpcity:	0
A thicknes:	4	A pct aq:	100
A pct maq:	0	A pct pcm:	0
A pct cm:	0	A pct na:	0
A thickns2:	41	A pct aq2:	29
A pct maq2:	0	A pct pcm2:	0
A pct cm2:	71	A pct na2:	0
A hit swl:	F	A hit top:	F
A hit rock:	F	A sc lith1:	Sand
A sc lmod1:	Water Bearing	A sc lmaq1:	AQ
A sc lpct1:	100	A sc lith2:	Not Reported
A sc lmod2:	Not Reported	A sc lmaq2:	Not Reported
A sc lpct2:	0	Pct aq 1:	35
Pct maq 1:	0	Pct cm 1:	25
Pct pcm 1:	40	Pct na 1:	0

GEOCHECK® - PHYSICAL SETTING SOURCE MAP FINDINGS

Pct aq 2:	35	Pct maq 2:	0
Pct cm 2:	65	Pct pcm 2:	0
Pct na 2:	0	Pct aq 3:	20
Pct maq 3:	0	Pct cm 3:	80
Pct pcm 3:	0	Pct na 3:	0
Pct aq 4:	0	Pct maq 4:	0
Pct cm 4:	0	Pct pcm 4:	0
Pct na 4:	0	Pct aq 5:	0
Pct maq 5:	0	Pct cm 5:	0
Pct pcm 5:	0	Pct na 5:	0
Pct aq 6:	0	Pct maq 6:	0
Pct cm 6:	0	Pct pcm 6:	0
Pct na 6:	0	Pct aq 7:	0
Pct maq 7:	0	Pct cm 7:	0
Pct pcm 7:	0	Pct na 7:	0
Pct aq 8:	0	Pct maq 8:	0
Pct cm 8:	0	Pct pcm 8:	0
Pct na 8:	0	Pct aq 9:	0
Pct maq 9:	0	Pct cm 9:	0
Pct pcm 9:	0	Pct na 9:	0
Pct aq 10:	0	Pct maq 10:	0
Pct cm 10:	0	Pct pcm 10:	0
Pct na 10:	0	Pct aq 11:	0
Pct maq 11:	0	Pct cm 11:	0
Pct pcm 11:	0	Pct na 11:	0
Pct aq 12:	0	Pct maq 12:	0
Pct cm 12:	0	Pct pcm 12:	0
Pct na 12:	0	Pct aq 13:	0
Pct maq 13:	0	Pct cm 13:	0
Pct pcm 13:	0	Pct na 13:	0
Within sec:	Y	Loc match:	Y
Aq code 1:	D		
Hit swl:	F		
Athk2:	41		
Horiz Conduct:	29.26836		
Vert Conduct:	.00014		
T2:	1200.0029		
D50plek:	84.77872		

U71
ENE
1/4 - 1/2 Mile
Lower

MI WELLS MI300000057053

Wellid:	81000003774	Import id:	81727512009
County:	Washtenaw	Township:	Scio
Town range:	02S 05E	Section:	12
Owner name:	LAWTON, RICHARD		
Well addr:	2888 DALEVIEW DR.		
Well depth:	92		
Well type:	Household		
Wssn:	0		
Well num:	Not Reported	Driller id:	524
Const date:	1967-05-29 00:00:00.000	Case type:	Unknown
Case dia:	4		

GEOCHECK® - PHYSICAL SETTING SOURCE MAP FINDINGS

Case depth:	88		
Screen frm:	88		
Screen to:	92		
Swl:	23		
Test depth:	27		
Test hours:	2		
Test rate:	15	Test methd:	Unknown
Grouted:	0	Pmp cpcity:	0
Latitude:	42.3169942874		
Longitude:	-83.7875284091		
Methd coll:	Interpolation-Map		
Elevation:	820		
Elev methd:	Topographoc Map Interpolation	Depth flag:	Not Reported
Elev flag:	Not Reported		
Swl flag:	Not Reported		
Elev dem:	810	Elev dif:	10
Elev miv:	820	Aq code:	Drift Well
Aq flag:	Not Reported		
Pct aq:	34		
Pct aq d:	34	Pct aq r:	0
Pct maq:	0	Pct maq d:	0
Pct maq r:	0	Pct cm:	66
Pct cm d:	66	Pct cm r:	0
Pct pcm:	0	Pct pcm d:	0
Pct pcm r:	0	Pct na:	0
Pct na d:	0	Pct na r:	0
Pct flag:	Not Reported	Rock top:	-1
D r type:	Not Reported	Spc cpcity:	0
A thicknes:	5	A pct aq:	100
A pct maq:	0	A pct pcm:	0
A pct cm:	0	A pct na:	0
A thickns2:	69	A pct aq2:	12
A pct maq2:	0	A pct pcm2:	0
A pct cm2:	88	A pct na2:	0
A hit swl:	F	A hit top:	F
A hit rock:	F	A sc lith1:	Sand
A sc lmod1:	Wet/Moist	A sc lmaq1:	AQ
A sc lpct1:	100	A sc lith2:	Not Reported
A sc lmod2:	Not Reported	A sc lmaq2:	Not Reported
A sc lpct2:	0	Pct aq 1:	100
Pct maq 1:	0	Pct cm 1:	0
Pct pcm 1:	0	Pct na 1:	0
Pct aq 2:	30	Pct maq 2:	0
Pct cm 2:	70	Pct pcm 2:	0
Pct na 2:	0	Pct aq 3:	0
Pct maq 3:	0	Pct cm 3:	100
Pct pcm 3:	0	Pct na 3:	0
Pct aq 4:	0	Pct maq 4:	0
Pct cm 4:	100	Pct pcm 4:	0
Pct na 4:	0	Pct aq 5:	0
Pct maq 5:	0	Pct cm 5:	0
Pct pcm 5:	0	Pct na 5:	0
Pct aq 6:	0	Pct maq 6:	0
Pct cm 6:	0	Pct pcm 6:	0
Pct na 6:	0	Pct aq 7:	0
Pct maq 7:	0	Pct cm 7:	0
Pct pcm 7:	0	Pct na 7:	0
Pct aq 8:	0	Pct maq 8:	0
Pct cm 8:	0	Pct pcm 8:	0
Pct na 8:	0	Pct aq 9:	0
Pct maq 9:	0	Pct cm 9:	0
Pct pcm 9:	0	Pct na 9:	0

GEOCHECK® - PHYSICAL SETTING SOURCE MAP FINDINGS

Pct aq 10:	0	Pct maq 10:	0
Pct cm 10:	0	Pct pcm 10:	0
Pct na 10:	0	Pct aq 11:	0
Pct maq 11:	0	Pct cm 11:	0
Pct pcm 11:	0	Pct na 11:	0
Pct aq 12:	0	Pct maq 12:	0
Pct cm 12:	0	Pct pcm 12:	0
Pct na 12:	0	Pct aq 13:	0
Pct maq 13:	0	Pct cm 13:	0
Pct pcm 13:	0	Pct na 13:	0
Within sec:	Y	Loc match:	Y
Aq code 1:	D		
Hit swl:	F		
Athk2:	69		
Horiz Conduct:	11.59429		
Vert Conduct:	.00011		
T2:	800.0061		
D50plek:	97.19864		

**S72
SSE
1/4 - 1/2 Mile
Higher**

MI WELLS MI300000055946

Wellid:	81000003863	Import id:	81727513046
County:	Washtenaw	Township:	Scio
Town range:	02S 05E	Section:	13
Owner name:	WICHAL, MAX		
Well addr:	2865 PARKRIDGE DR.		
Well depth:	127		
Well type:	Household		
Wssn:	0		
Well num:	Not Reported	Driller id:	1290
Const date:	1985-06-14 00:00:00.000	Case type:	PVC Plastic
Case dia:	0		
Case depth:	0		
Screen frm:	119		
Screen to:	127		
Swl:	105		
Test depth:	107		
Test hours:	2		
Test rate:	15	Test methd:	Unknown
Grouted:	1	Pmp cpcity:	0
Latitude:	42.3095159897		
Longitude:	-83.79178228		
Methd coll:	Interpolation-Map		
Elevation:	900		
Elev methd:	Topographoc Map Interpolation	Depth flag:	Not Reported
Elev flag:	Not Reported		
Swl flag:	Not Reported		
Elev dem:	902	Elev dif:	2
Elev miv:	900	Aq code:	Drift Well
Aq flag:	Not Reported		
Pct aq:	21		
Pct aq d:	21	Pct aq r:	0
Pct maq:	0	Pct maq d:	0
Pct maq r:	0	Pct cm:	79

GEOCHECK® - PHYSICAL SETTING SOURCE MAP FINDINGS

Pct cm d:	79	Pct cm r:	0
Pct pcm:	0	Pct pcm d:	0
Pct pcm r:	0	Pct na:	0
Pct na d:	0	Pct na r:	0
Pct flag:	Not Reported	Rock top:	-1
D r type:	Not Reported	Spc cpcity:	0
A thickness:	22	A pct aq:	100
A pct maq:	0	A pct pcm:	0
A pct cm:	0	A pct na:	0
A thickns2:	22	A pct aq2:	100
A pct maq2:	0	A pct pcm2:	0
A pct cm2:	0	A pct na2:	0
A hit swl:	T	A hit top:	F
A hit rock:	F	A sc lith1:	Sand
A sc lmod1:	Wet/Moist	A sc lmaq1:	AQ
A sc lpct1:	100	A sc lith2:	Not Reported
A sc lmod2:	Not Reported	A sc lmaq2:	Not Reported
A sc lpct2:	0	Pct aq 1:	0
Pct maq 1:	0	Pct cm 1:	100
Pct pcm 1:	0	Pct na 1:	0
Pct aq 2:	0	Pct maq 2:	0
Pct cm 2:	100	Pct pcm 2:	0
Pct na 2:	0	Pct aq 3:	0
Pct maq 3:	0	Pct cm 3:	100
Pct pcm 3:	0	Pct na 3:	0
Pct aq 4:	0	Pct maq 4:	0
Pct cm 4:	100	Pct pcm 4:	0
Pct na 4:	0	Pct aq 5:	0
Pct maq 5:	0	Pct cm 5:	100
Pct pcm 5:	0	Pct na 5:	0
Pct aq 6:	100	Pct maq 6:	0
Pct cm 6:	0	Pct pcm 6:	0
Pct na 6:	0	Pct aq 7:	0
Pct maq 7:	0	Pct cm 7:	0
Pct pcm 7:	0	Pct na 7:	0
Pct aq 8:	0	Pct maq 8:	0
Pct cm 8:	0	Pct pcm 8:	0
Pct na 8:	0	Pct aq 9:	0
Pct maq 9:	0	Pct cm 9:	0
Pct pcm 9:	0	Pct na 9:	0
Pct aq 10:	0	Pct maq 10:	0
Pct cm 10:	0	Pct pcm 10:	0
Pct na 10:	0	Pct aq 11:	0
Pct maq 11:	0	Pct cm 11:	0
Pct pcm 11:	0	Pct na 11:	0
Pct aq 12:	0	Pct maq 12:	0
Pct cm 12:	0	Pct pcm 12:	0
Pct na 12:	0	Pct aq 13:	0
Pct maq 13:	0	Pct cm 13:	0
Pct pcm 13:	0	Pct na 13:	0
Within sec:	Y	Loc match:	Y
Aq code 1:	D		
Hit swl:	T		
Athk2:	22		
Horiz Conduct:	100		
Vert Conduct:	100		
T2:	2200		
D50plek:	80.81401		

GEOCHECK® - PHYSICAL SETTING SOURCE MAP FINDINGS

Map ID
 Direction
 Distance
 Elevation

Database EDR ID Number

T73
SW
1/4 - 1/2 Mile
Higher

MI WELLS MI300000056062

Wellid:	81000003934	Import id:	81727514033
County:	Washtenaw	Township:	Scio
Town range:	02S 05E	Section:	14
Owner name:	GENOVA, NICHOLAS		
Well addr:	3666 LAMPLIGHTER DR.		
Well depth:	54		
Well type:	Household		
Wssn:	0		
Well num:	Not Reported	Driller id:	524
Const date:	1970-12-17 00:00:00.000	Case type:	Unknown
Case dia:	4		
Case depth:	50		
Screen frm:	50		
Screen to:	54		
Swl:	26		
Test depth:	31		
Test hours:	2		
Test rate:	12	Test methd:	Unknown
Grouted:	1	Pmp cpcity:	0
Latitude:	42.310084006		
Longitude:	-83.803123157		
Methd coll:	Interpolation-Map		
Elevation:	845		
Elev methd:	Topographoc Map Interpolation	Depth flag:	Not Reported
Elev flag:	Not Reported		
Swl flag:	Not Reported		
Elev dem:	840	Elev dif:	5
Elev miv:	845	Aq code:	Drift Well
Aq flag:	Not Reported		
Pct aq:	46		
Pct aq d:	46	Pct aq r:	0
Pct maq:	0	Pct maq d:	0
Pct maq r:	0	Pct cm:	54
Pct cm d:	54	Pct cm r:	0
Pct pcm:	0	Pct pcm d:	0
Pct pcm r:	0	Pct na:	0
Pct na d:	0	Pct na r:	0
Pct flag:	Not Reported	Rock top:	-1
D r type:	Not Reported	Spc cpcity:	0
A thicknes:	9	A pct aq:	100
A pct maq:	0	A pct pcm:	0
A pct cm:	0	A pct na:	0
A thickns2:	28	A pct aq2:	32
A pct maq2:	0	A pct pcm2:	0
A pct cm2:	68	A pct na2:	0
A hit swl:	F	A hit top:	F
A hit rock:	F	A sc lith1:	Sand
A sc lmod1:	Not Reported	A sc lmaq1:	AQ
A sc lpct1:	100	A sc lith2:	Not Reported
A sc lmod2:	Not Reported	A sc lmaq2:	Not Reported
A sc lpct2:	0	Pct aq 1:	80
Pct maq 1:	0	Pct cm 1:	20
Pct pcm 1:	0	Pct na 1:	0

GEOCHECK® - PHYSICAL SETTING SOURCE MAP FINDINGS

Pct aq 2:	0	Pct maq 2:	0
Pct cm 2:	100	Pct pcm 2:	0
Pct na 2:	0	Pct aq 3:	0
Pct maq 3:	0	Pct cm 3:	0
Pct pcm 3:	0	Pct na 3:	0
Pct aq 4:	0	Pct maq 4:	0
Pct cm 4:	0	Pct pcm 4:	0
Pct na 4:	0	Pct aq 5:	0
Pct maq 5:	0	Pct cm 5:	0
Pct pcm 5:	0	Pct na 5:	0
Pct aq 6:	0	Pct maq 6:	0
Pct cm 6:	0	Pct pcm 6:	0
Pct na 6:	0	Pct aq 7:	0
Pct maq 7:	0	Pct cm 7:	0
Pct pcm 7:	0	Pct na 7:	0
Pct aq 8:	0	Pct maq 8:	0
Pct cm 8:	0	Pct pcm 8:	0
Pct na 8:	0	Pct aq 9:	0
Pct maq 9:	0	Pct cm 9:	0
Pct pcm 9:	0	Pct na 9:	0
Pct aq 10:	0	Pct maq 10:	0
Pct cm 10:	0	Pct pcm 10:	0
Pct na 10:	0	Pct aq 11:	0
Pct maq 11:	0	Pct cm 11:	0
Pct pcm 11:	0	Pct na 11:	0
Pct aq 12:	0	Pct maq 12:	0
Pct cm 12:	0	Pct pcm 12:	0
Pct na 12:	0	Pct aq 13:	0
Pct maq 13:	0	Pct cm 13:	0
Pct pcm 13:	0	Pct na 13:	0
Within sec:	Y	Loc match:	Y
Aq code 1:	D		
Hit swl:	F		
Athk2:	28		
Horiz Conduct:	32.14292		
Vert Conduct:	.00015		
T2:	900.0019		
D50plek:	44.09289		

**R74
NE
1/2 - 1 Mile
Higher**

MI WELLS MI300000057510

Wellid:	81000003783	Import id:	81727512018
County:	Washtenaw	Township:	Scio
Town range:	02S 05E	Section:	12
Owner name:	SEDMAN, ALLEN J.		
Well addr:	3411 DALEVIEW DR.		
Well depth:	113		
Well type:	Household		
Wssn:	0		
Well num:	Not Reported	Driller id:	1872
Const date:	1985-04-05 00:00:00.000	Case type:	PVC Plastic
Case dia:	5		

GEOCHECK® - PHYSICAL SETTING SOURCE MAP FINDINGS

Case depth:	109		
Screen frm:	109		
Screen to:	113		
Swl:	73		
Test depth:	73		
Test hours:	1		
Test rate:	12	Test methd:	Unknown
Grouted:	1	Pmp cpcity:	0
Latitude:	42.3199333231		
Longitude:	-83.7890297991		
Methd coll:	Interpolation-Map		
Elevation:	860		
Elev methd:	Topographoc Map Interpolation	Depth flag:	Not Reported
Elev flag:	Not Reported		
Swl flag:	Not Reported		
Elev dem:	843	Elev dif:	17
Elev miv:	860	Aq code:	Drift Well
Aq flag:	Not Reported		
Pct aq:	46		
Pct aq d:	46	Pct aq r:	0
Pct maq:	0	Pct maq d:	0
Pct maq r:	0	Pct cm:	8
Pct cm d:	8	Pct cm r:	0
Pct pcm:	46	Pct pcm d:	46
Pct pcm r:	0	Pct na:	0
Pct na d:	0	Pct na r:	0
Pct flag:	Not Reported	Rock top:	-1
D r type:	Not Reported	Spc cpcity:	0
A thicknes:	20	A pct aq:	100
A pct maq:	0	A pct pcm:	0
A pct cm:	0	A pct na:	0
A thickns2:	40	A pct aq2:	50
A pct maq2:	0	A pct pcm2:	38
A pct cm2:	13	A pct na2:	0
A hit swl:	F	A hit top:	F
A hit rock:	F	A sc lith1:	Gravel
A sc lmod1:	Not Reported	A sc lmaq1:	AQ
A sc lpct1:	100	A sc lith2:	Not Reported
A sc lmod2:	Not Reported	A sc lmaq2:	Not Reported
A sc lpct2:	0	Pct aq 1:	0
Pct maq 1:	0	Pct cm 1:	20
Pct pcm 1:	80	Pct na 1:	0
Pct aq 2:	0	Pct maq 2:	0
Pct cm 2:	0	Pct pcm 2:	100
Pct na 2:	0	Pct aq 3:	100
Pct maq 3:	0	Pct cm 3:	0
Pct pcm 3:	0	Pct na 3:	0
Pct aq 4:	60	Pct maq 4:	0
Pct cm 4:	0	Pct pcm 4:	40
Pct na 4:	0	Pct aq 5:	35
Pct maq 5:	0	Pct cm 5:	25
Pct pcm 5:	40	Pct na 5:	0
Pct aq 6:	0	Pct maq 6:	0
Pct cm 6:	0	Pct pcm 6:	0
Pct na 6:	0	Pct aq 7:	0
Pct maq 7:	0	Pct cm 7:	0
Pct pcm 7:	0	Pct na 7:	0
Pct aq 8:	0	Pct maq 8:	0
Pct cm 8:	0	Pct pcm 8:	0
Pct na 8:	0	Pct aq 9:	0
Pct maq 9:	0	Pct cm 9:	0
Pct pcm 9:	0	Pct na 9:	0

GEOCHECK® - PHYSICAL SETTING SOURCE MAP FINDINGS

Pct aq 10:	0	Pct maq 10:	0
Pct cm 10:	0	Pct pcm 10:	0
Pct na 10:	0	Pct aq 11:	0
Pct maq 11:	0	Pct cm 11:	0
Pct pcm 11:	0	Pct na 11:	0
Pct aq 12:	0	Pct maq 12:	0
Pct cm 12:	0	Pct pcm 12:	0
Pct na 12:	0	Pct aq 13:	0
Pct maq 13:	0	Pct cm 13:	0
Pct pcm 13:	0	Pct na 13:	0
Within sec:	Y	Loc match:	Y
Aq code 1:	D		
Hit swl:	F		
Athk2:	40		
Horiz Conduct:	150.00039		
Vert Conduct:	.00062		
T2:	6000.0155		
D50plek:	381.16835		

**Q75
South
1/2 - 1 Mile
Higher**

MI WELLS MI30000005735

Wellid:	81000003875	Import id:	81727513058
County:	Washtenaw	Township:	Scio
Town range:	02S 05E	Section:	13
Owner name:	EMERY, ALAN		
Well addr:	3425 ROBINWOOD DR.		
Well depth:	166		
Well type:	Household		
Wssn:	0		
Well num:	Not Reported	Driller id:	524
Const date:	1966-10-31 00:00:00.000	Case type:	Unknown
Case dia:	4		
Case depth:	166		
Screen frm:	162		
Screen to:	166		
Swl:	64		
Test depth:	64		
Test hours:	1		
Test rate:	12	Test methd:	Unknown
Grouted:	0	Pmp cpcity:	0
Latitude:	42.308221367		
Longitude:	-83.7973950671		
Methd coll:	Interpolation-Map		
Elevation:	880		
Elev methd:	Topographoc Map Interpolation	Depth flag:	Not Reported
Elev flag:	Not Reported		
Swl flag:	Not Reported		
Elev dem:	886	Elev dif:	6
Elev miv:	880	Aq code:	Drift Well
Aq flag:	Not Reported		
Pct aq:	22		
Pct aq d:	22	Pct aq r:	0
Pct maq:	0	Pct maq d:	0
Pct maq r:	0	Pct cm:	78

GEOCHECK® - PHYSICAL SETTING SOURCE MAP FINDINGS

Pct cm d:	78	Pct cm r:	0
Pct pcm:	0	Pct pcm d:	0
Pct pcm r:	0	Pct na:	0
Pct na d:	0	Pct na r:	0
Pct flag:	Not Reported	Rock top:	-1
D r type:	Not Reported	Spc cpcity:	0
A thickness:	7	A pct aq:	100
A pct maq:	0	A pct pcm:	0
A pct cm:	0	A pct na:	0
A thickns2:	102	A pct aq2:	7
A pct maq2:	0	A pct pcm2:	0
A pct cm2:	93	A pct na2:	0
A hit swl:	F	A hit top:	F
A hit rock:	F	A sc lith1:	Sand
A sc lmod1:	Coarse	A sc lmaq1:	AQ
A sc lpct1:	100	A sc lith2:	Not Reported
A sc lmod2:	Not Reported	A sc lmaq2:	Not Reported
A sc lpct2:	0	Pct aq 1:	100
Pct maq 1:	0	Pct cm 1:	0
Pct pcm 1:	0	Pct na 1:	0
Pct aq 2:	50	Pct maq 2:	0
Pct cm 2:	50	Pct pcm 2:	0
Pct na 2:	0	Pct aq 3:	0
Pct maq 3:	0	Pct cm 3:	100
Pct pcm 3:	0	Pct na 3:	0
Pct aq 4:	0	Pct maq 4:	0
Pct cm 4:	100	Pct pcm 4:	0
Pct na 4:	0	Pct aq 5:	0
Pct maq 5:	0	Pct cm 5:	100
Pct pcm 5:	0	Pct na 5:	0
Pct aq 6:	0	Pct maq 6:	0
Pct cm 6:	100	Pct pcm 6:	0
Pct na 6:	0	Pct aq 7:	0
Pct maq 7:	0	Pct cm 7:	100
Pct pcm 7:	0	Pct na 7:	0
Pct aq 8:	0	Pct maq 8:	0
Pct cm 8:	0	Pct pcm 8:	0
Pct na 8:	0	Pct aq 9:	0
Pct maq 9:	0	Pct cm 9:	0
Pct pcm 9:	0	Pct na 9:	0
Pct aq 10:	0	Pct maq 10:	0
Pct cm 10:	0	Pct pcm 10:	0
Pct na 10:	0	Pct aq 11:	0
Pct maq 11:	0	Pct cm 11:	0
Pct pcm 11:	0	Pct na 11:	0
Pct aq 12:	0	Pct maq 12:	0
Pct cm 12:	0	Pct pcm 12:	0
Pct na 12:	0	Pct aq 13:	0
Pct maq 13:	0	Pct cm 13:	0
Pct pcm 13:	0	Pct na 13:	0
Within sec:	Y	Loc match:	Y
Aq code 1:	D		
Hit swl:	F		
Athk2:	102		
Horiz Conduct:	13.72558		
Vert Conduct:	.00011		
T2:	1400.0095		
D50plek:	244.07975		

GEOCHECK® - PHYSICAL SETTING SOURCE MAP FINDINGS

Map ID
Direction
Distance
Elevation

Database EDR ID Number

V76
ESE
1/2 - 1 Mile
Higher

MI WELLS MI3000000056416

Wellid:	81000003851	Import id:	81727513034
County:	Washtenaw	Township:	Scio
Town range:	02S 05E	Section:	13
Owner name:	SPALY, ROBERT		
Well addr:	2700 PARKRIDGE DR.		
Well depth:	122		
Well type:	Household		
Wssn:	0		
Well num:	Not Reported	Driller id:	1290
Const date:	1977-08-07 00:00:00.000	Case type:	Unknown
Case dia:	4		
Case depth:	122		
Screen frm:	118		
Screen to:	122		
Swl:	75		
Test depth:	75		
Test hours:	2		
Test rate:	22	Test methd:	Unknown
Grouted:	1	Pmp cpcity:	0
Latitude:	42.3124314445		
Longitude:	-83.7878113426		
Methd coll:	Interpolation-Map		
Elevation:	865		
Elev methd:	Topographoc Map Interpolation	Depth flag:	Not Reported
Elev flag:	Not Reported		
Swl flag:	Not Reported		
Elev dem:	872	Elev dif:	7
Elev miv:	865	Aq code:	Drift Well
Aq flag:	Not Reported		
Pct aq:	13		
Pct aq d:	13	Pct aq r:	0
Pct maq:	0	Pct maq d:	0
Pct maq r:	0	Pct cm:	82
Pct cm d:	82	Pct cm r:	0
Pct pcm:	0	Pct pcm d:	0
Pct pcm r:	0	Pct na:	0
Pct na d:	0	Pct na r:	0
Pct flag:	Not Reported	Rock top:	-1
D r type:	Not Reported	Spc cpcity:	0
A thicknes:	6	A pct aq:	100
A pct maq:	0	A pct pcm:	0
A pct cm:	0	A pct na:	0
A thickns2:	47	A pct aq2:	13
A pct maq2:	0	A pct pcm2:	0
A pct cm2:	87	A pct na2:	0
A hit swl:	F	A hit top:	F
A hit rock:	F	A sc lith1:	Sand
A sc lmod1:	Wet/Moist	A sc lmaq1:	AQ
A sc lpct1:	100	A sc lith2:	Not Reported
A sc lmod2:	Not Reported	A sc lmaq2:	Not Reported
A sc lpct2:	0	Pct aq 1:	0
Pct maq 1:	0	Pct cm 1:	70
Pct pcm 1:	0	Pct na 1:	30

GEOCHECK® - PHYSICAL SETTING SOURCE MAP FINDINGS

Pct aq 2:	0	Pct maq 2:	0
Pct cm 2:	100	Pct pcm 2:	0
Pct na 2:	0	Pct aq 3:	50
Pct maq 3:	0	Pct cm 3:	50
Pct pcm 3:	0	Pct na 3:	0
Pct aq 4:	0	Pct maq 4:	0
Pct cm 4:	100	Pct pcm 4:	0
Pct na 4:	0	Pct aq 5:	0
Pct maq 5:	0	Pct cm 5:	100
Pct pcm 5:	0	Pct na 5:	0
Pct aq 6:	0	Pct maq 6:	0
Pct cm 6:	0	Pct pcm 6:	0
Pct na 6:	0	Pct aq 7:	0
Pct maq 7:	0	Pct cm 7:	0
Pct pcm 7:	0	Pct na 7:	0
Pct aq 8:	0	Pct maq 8:	0
Pct cm 8:	0	Pct pcm 8:	0
Pct na 8:	0	Pct aq 9:	0
Pct maq 9:	0	Pct cm 9:	0
Pct pcm 9:	0	Pct na 9:	0
Pct aq 10:	0	Pct maq 10:	0
Pct cm 10:	0	Pct pcm 10:	0
Pct na 10:	0	Pct aq 11:	0
Pct maq 11:	0	Pct cm 11:	0
Pct pcm 11:	0	Pct na 11:	0
Pct aq 12:	0	Pct maq 12:	0
Pct cm 12:	0	Pct pcm 12:	0
Pct na 12:	0	Pct aq 13:	0
Pct maq 13:	0	Pct cm 13:	0
Pct pcm 13:	0	Pct na 13:	0
Within sec:	Y	Loc match:	Y
Aq code 1:	D		
Hit swl:	F		
Athk2:	47		
Horiz Conduct:	12.76604		
Vert Conduct:	.00011		
T2:	600.0041		
D50plek:	50.43858		

**77
SE
1/2 - 1 Mile
Higher**

MI WELLS MI300000056094

Wellid:	81000003852	Import id:	81727513035
County:	Washtenaw	Township:	Scio
Town range:	02S 05E	Section:	13
Owner name:	TOSHACK, MRS.		
Well addr:	2818 PARKRIDGE DR.		
Well depth:	157		
Well type:	Household		
Wssn:	0		
Well num:	Not Reported	Driller id:	388
Const date:	1971-11-01 00:00:00.000	Case type:	Unknown
Case dia:	4		

GEOCHECK® - PHYSICAL SETTING SOURCE MAP FINDINGS

Case depth:	153		
Screen frm:	153		
Screen to:	157		
Swl:	130		
Test depth:	140		
Test hours:	2		
Test rate:	12	Test methd:	Unknown
Grouted:	1	Pmp cpcity:	0
Latitude:	42.3103194363		
Longitude:	-83.7897577233		
Methd coll:	Interpolation-Map		
Elevation:	890		
Elev methd:	Topographoc Map Interpolation	Depth flag:	Not Reported
Elev flag:	Not Reported		
Swl flag:	Not Reported		
Elev dem:	895	Elev dif:	5
Elev miv:	890	Aq code:	Drift Well
Aq flag:	Not Reported		
Pct aq:	19		
Pct aq d:	19	Pct aq r:	0
Pct maq:	0	Pct maq d:	0
Pct maq r:	0	Pct cm:	1
Pct cm d:	1	Pct cm r:	0
Pct pcm:	80	Pct pcm d:	80
Pct pcm r:	0	Pct na:	0
Pct na d:	0	Pct na r:	0
Pct flag:	Not Reported	Rock top:	-1
D r type:	Not Reported	Spc cpcity:	0
A thicknes:	27	A pct aq:	93
A pct maq:	0	A pct pcm:	0
A pct cm:	7	A pct na:	0
A thickns2:	27	A pct aq2:	93
A pct maq2:	0	A pct pcm2:	0
A pct cm2:	7	A pct na2:	0
A hit swl:	T	A hit top:	F
A hit rock:	F	A sc lith1:	Sand & Gravel
A sc lmod1:	Not Reported	A sc lmaq1:	AQ
A sc lpct1:	100	A sc lith2:	Not Reported
A sc lmod2:	Not Reported	A sc lmaq2:	Not Reported
A sc lpct2:	0	Pct aq 1:	0
Pct maq 1:	0	Pct cm 1:	0
Pct pcm 1:	100	Pct na 1:	0
Pct aq 2:	0	Pct maq 2:	0
Pct cm 2:	0	Pct pcm 2:	100
Pct na 2:	0	Pct aq 3:	0
Pct maq 3:	0	Pct cm 3:	0
Pct pcm 3:	100	Pct na 3:	0
Pct aq 4:	0	Pct maq 4:	0
Pct cm 4:	0	Pct pcm 4:	100
Pct na 4:	0	Pct aq 5:	0
Pct maq 5:	0	Pct cm 5:	0
Pct pcm 5:	100	Pct na 5:	0
Pct aq 6:	0	Pct maq 6:	0
Pct cm 6:	0	Pct pcm 6:	100
Pct na 6:	0	Pct aq 7:	92
Pct maq 7:	0	Pct cm 7:	8
Pct pcm 7:	0	Pct na 7:	0
Pct aq 8:	0	Pct maq 8:	0
Pct cm 8:	0	Pct pcm 8:	0
Pct na 8:	0	Pct aq 9:	0
Pct maq 9:	0	Pct cm 9:	0
Pct pcm 9:	0	Pct na 9:	0

GEOCHECK® - PHYSICAL SETTING SOURCE MAP FINDINGS

Pct aq 10:	0	Pct maq 10:	0
Pct cm 10:	0	Pct pcm 10:	0
Pct na 10:	0	Pct aq 11:	0
Pct maq 11:	0	Pct cm 11:	0
Pct pcm 11:	0	Pct na 11:	0
Pct aq 12:	0	Pct maq 12:	0
Pct cm 12:	0	Pct pcm 12:	0
Pct na 12:	0	Pct aq 13:	0
Pct maq 13:	0	Pct cm 13:	0
Pct pcm 13:	0	Pct na 13:	0
Within sec:	Y	Loc match:	Y
Aq code 1:	D		
Hit swl:	T		
Athk2:	27		
Horiz Conduct:	92.5926		
Vert Conduct:	.00135		
T2:	2500.0002		
D50plek:	111.97326		

W78
South
1/2 - 1 Mile
Higher

MI WELLS MI300000055726

Wellid:	81000003874	Import id:	81727513057
County:	Washtenaw	Township:	Scio
Town range:	02S 05E	Section:	13
Owner name:	LONG, LONNIE		
Well addr:	3445 ROBINWOOD DR.		
Well depth:	49		
Well type:	Household		
Wssn:	0		
Well num:	Not Reported	Driller id:	524
Const date:	1967-06-05 00:00:00.000	Case type:	Unknown
Case dia:	4		
Case depth:	45		
Screen frm:	45		
Screen to:	49		
Swl:	9		
Test depth:	27		
Test hours:	2		
Test rate:	12	Test methd:	Unknown
Grouted:	1	Pmp cpcity:	0
Latitude:	42.3081587774		
Longitude:	-83.7983373612		
Methd coll:	Interpolation-Map		
Elevation:	875		
Elev methd:	Topographoc Map Interpolation	Depth flag:	Not Reported
Elev flag:	Not Reported		
Swl flag:	Not Reported		
Elev dem:	872	Elev dif:	3
Elev miv:	875	Aq code:	Drift Well
Aq flag:	Not Reported		
Pct aq:	8		
Pct aq d:	8	Pct aq r:	0
Pct maq:	0	Pct maq d:	0
Pct maq r:	0	Pct cm:	92

GEOCHECK® - PHYSICAL SETTING SOURCE MAP FINDINGS

Pct cm d:	92	Pct cm r:	0
Pct pcm:	0	Pct pcm d:	0
Pct pcm r:	0	Pct na:	0
Pct na d:	0	Pct na r:	0
Pct flag:	Not Reported	Rock top:	-1
D r type:	Not Reported	Spc cpcity:	0
A thickness:	4	A pct aq:	100
A pct maq:	0	A pct pcm:	0
A pct cm:	0	A pct na:	0
A thickns2:	40	A pct aq2:	10
A pct maq2:	0	A pct pcm2:	0
A pct cm2:	90	A pct na2:	0
A hit swl:	F	A hit top:	F
A hit rock:	F	A sc lith1:	Sand
A sc lmod1:	Wet/Moist	A sc lmaq1:	AQ
A sc lpct1:	100	A sc lith2:	Not Reported
A sc lmod2:	Not Reported	A sc lmaq2:	Not Reported
A sc lpct2:	0	Pct aq 1:	0
Pct maq 1:	0	Pct cm 1:	100
Pct pcm 1:	0	Pct na 1:	0
Pct aq 2:	0	Pct maq 2:	0
Pct cm 2:	100	Pct pcm 2:	0
Pct na 2:	0	Pct aq 3:	0
Pct maq 3:	0	Pct cm 3:	0
Pct pcm 3:	0	Pct na 3:	0
Pct aq 4:	0	Pct maq 4:	0
Pct cm 4:	0	Pct pcm 4:	0
Pct na 4:	0	Pct aq 5:	0
Pct maq 5:	0	Pct cm 5:	0
Pct pcm 5:	0	Pct na 5:	0
Pct aq 6:	0	Pct maq 6:	0
Pct cm 6:	0	Pct pcm 6:	0
Pct na 6:	0	Pct aq 7:	0
Pct maq 7:	0	Pct cm 7:	0
Pct pcm 7:	0	Pct na 7:	0
Pct aq 8:	0	Pct maq 8:	0
Pct cm 8:	0	Pct pcm 8:	0
Pct na 8:	0	Pct aq 9:	0
Pct maq 9:	0	Pct cm 9:	0
Pct pcm 9:	0	Pct na 9:	0
Pct aq 10:	0	Pct maq 10:	0
Pct cm 10:	0	Pct pcm 10:	0
Pct na 10:	0	Pct aq 11:	0
Pct maq 11:	0	Pct cm 11:	0
Pct pcm 11:	0	Pct na 11:	0
Pct aq 12:	0	Pct maq 12:	0
Pct cm 12:	0	Pct pcm 12:	0
Pct na 12:	0	Pct aq 13:	0
Pct maq 13:	0	Pct cm 13:	0
Pct pcm 13:	0	Pct na 13:	0
Within sec:	Y	Loc match:	Y
Aq code 1:	D		
Hit swl:	F		
Athk2:	40		
Horiz Conduct:	10.00009		
Vert Conduct:	.00011		
T2:	400.0036		
D50plek:	29.26798		

GEOCHECK® - PHYSICAL SETTING SOURCE MAP FINDINGS

Map ID
 Direction
 Distance
 Elevation

Database EDR ID Number

X79
ENE
1/2 - 1 Mile
Higher

MI WELLS MI300000057448

Wellid:	81000003782	Import id:	81727512017
County:	Washtenaw	Township:	Scio
Town range:	02S 05E	Section:	12
Owner name:	MARKER, THOMAS		
Well addr:	3400 DALEVIEW DR.		
Well depth:	141		
Well type:	Household		
Wssn:	0		
Well num:	Not Reported	Driller id:	524
Const date:	1978-10-29 00:00:00.000	Case type:	Unknown
Case dia:	4		
Case depth:	0		
Screen frm:	137		
Screen to:	141		
Swl:	60		
Test depth:	62		
Test hours:	2		
Test rate:	12	Test methd:	Unknown
Grouted:	1	Pmp cpcity:	0
Latitude:	42.3195596045		
Longitude:	-83.7882639814		
Methd coll:	Interpolation-Map		
Elevation:	860		
Elev methd:	Topographoc Map Interpolation	Depth flag:	Not Reported
Elev flag:	Not Reported		
Swl flag:	Not Reported		
Elev dem:	856	Elev dif:	4
Elev miv:	860	Aq code:	Drift Well
Aq flag:	Not Reported		
Pct aq:	33		
Pct aq d:	33	Pct aq r:	0
Pct maq:	0	Pct maq d:	0
Pct maq r:	0	Pct cm:	67
Pct cm d:	67	Pct cm r:	0
Pct pcm:	0	Pct pcm d:	0
Pct pcm r:	0	Pct na:	0
Pct na d:	0	Pct na r:	0
Pct flag:	Not Reported	Rock top:	-1
D r type:	Not Reported	Spc cpcity:	0
A thicknes:	6	A pct aq:	100
A pct maq:	0	A pct pcm:	0
A pct cm:	0	A pct na:	0
A thickns2:	81	A pct aq2:	7
A pct maq2:	0	A pct pcm2:	0
A pct cm2:	93	A pct na2:	0
A hit swl:	F	A hit top:	F
A hit rock:	F	A sc lith1:	Sand
A sc lmod1:	Not Reported	A sc lmaq1:	AQ
A sc lpct1:	100	A sc lith2:	Not Reported
A sc lmod2:	Not Reported	A sc lmaq2:	Not Reported
A sc lpct2:	0	Pct aq 1:	100
Pct maq 1:	0	Pct cm 1:	0
Pct pcm 1:	0	Pct na 1:	0

GEOCHECK® - PHYSICAL SETTING SOURCE MAP FINDINGS

Pct aq 2:	100	Pct maq 2:	0
Pct cm 2:	0	Pct pcm 2:	0
Pct na 2:	0	Pct aq 3:	0
Pct maq 3:	0	Pct cm 3:	100
Pct pcm 3:	0	Pct na 3:	0
Pct aq 4:	0	Pct maq 4:	0
Pct cm 4:	100	Pct pcm 4:	0
Pct na 4:	0	Pct aq 5:	0
Pct maq 5:	0	Pct cm 5:	100
Pct pcm 5:	0	Pct na 5:	0
Pct aq 6:	0	Pct maq 6:	0
Pct cm 6:	100	Pct pcm 6:	0
Pct na 6:	0	Pct aq 7:	0
Pct maq 7:	0	Pct cm 7:	0
Pct pcm 7:	0	Pct na 7:	0
Pct aq 8:	0	Pct maq 8:	0
Pct cm 8:	0	Pct pcm 8:	0
Pct na 8:	0	Pct aq 9:	0
Pct maq 9:	0	Pct cm 9:	0
Pct pcm 9:	0	Pct na 9:	0
Pct aq 10:	0	Pct maq 10:	0
Pct cm 10:	0	Pct pcm 10:	0
Pct na 10:	0	Pct aq 11:	0
Pct maq 11:	0	Pct cm 11:	0
Pct pcm 11:	0	Pct na 11:	0
Pct aq 12:	0	Pct maq 12:	0
Pct cm 12:	0	Pct pcm 12:	0
Pct na 12:	0	Pct aq 13:	0
Pct maq 13:	0	Pct cm 13:	0
Pct pcm 13:	0	Pct na 13:	0
Within sec:	Y	Loc match:	Y
Aq code 1:	D		
Hit swl:	F		
Athk2:	81		
Horiz Conduct:	7.4075		
Vert Conduct:	.00011		
T2:	600.0075		
D50plek:	86.92652		

**Y80
SW
1/2 - 1 Mile
Higher**

MI WELLS MI300000056038

Wellid:	81000003933	Import id:	81727514032
County:	Washtenaw	Township:	Scio
Town range:	02S 05E	Section:	14
Owner name:	KISSNER, PAUL		
Well addr:	3688 LAMPLIGHTER DR.		
Well depth:	48		
Well type:	Household		
Wssn:	0		
Well num:	Not Reported	Driller id:	524
Const date:	1969-04-16 00:00:00.000	Case type:	Unknown
Case dia:	4		

GEOCHECK® - PHYSICAL SETTING SOURCE MAP FINDINGS

Case depth:	44		
Screen frm:	44		
Screen to:	48		
Swl:	18		
Test depth:	22		
Test hours:	2		
Test rate:	12	Test methd:	Unknown
Grouted:	1	Pmp cpcity:	0
Latitude:	42.3099586298		
Longitude:	-83.8037813439		
Methd coll:	Interpolation-Map		
Elevation:	845		
Elev methd:	Topographoc Map Interpolation	Depth flag:	Not Reported
Elev flag:	Not Reported		
Swl flag:	Not Reported		
Elev dem:	843	Elev dif:	2
Elev miv:	845	Aq code:	Drift Well
Aq flag:	Not Reported		
Pct aq:	48		
Pct aq d:	48	Pct aq r:	0
Pct maq:	0	Pct maq d:	0
Pct maq r:	0	Pct cm:	52
Pct cm d:	52	Pct cm r:	0
Pct pcm:	0	Pct pcm d:	0
Pct pcm r:	0	Pct na:	0
Pct na d:	0	Pct na r:	0
Pct flag:	Not Reported	Rock top:	-1
D r type:	Not Reported	Spc cpcity:	0
A thicknes:	5	A pct aq:	100
A pct maq:	0	A pct pcm:	0
A pct cm:	0	A pct na:	0
A thickns2:	30	A pct aq2:	17
A pct maq2:	0	A pct pcm2:	0
A pct cm2:	83	A pct na2:	0
A hit swl:	F	A hit top:	F
A hit rock:	F	A sc lith1:	Sand
A sc lmod1:	Not Reported	A sc lmaq1:	AQ
A sc lpct1:	100	A sc lith2:	Not Reported
A sc lmod2:	Not Reported	A sc lmaq2:	Not Reported
A sc lpct2:	0	Pct aq 1:	90
Pct maq 1:	0	Pct cm 1:	10
Pct pcm 1:	0	Pct na 1:	0
Pct aq 2:	0	Pct maq 2:	0
Pct cm 2:	100	Pct pcm 2:	0
Pct na 2:	0	Pct aq 3:	0
Pct maq 3:	0	Pct cm 3:	0
Pct pcm 3:	0	Pct na 3:	0
Pct aq 4:	0	Pct maq 4:	0
Pct cm 4:	0	Pct pcm 4:	0
Pct na 4:	0	Pct aq 5:	0
Pct maq 5:	0	Pct cm 5:	0
Pct pcm 5:	0	Pct na 5:	0
Pct aq 6:	0	Pct maq 6:	0
Pct cm 6:	0	Pct pcm 6:	0
Pct na 6:	0	Pct aq 7:	0
Pct maq 7:	0	Pct cm 7:	0
Pct pcm 7:	0	Pct na 7:	0
Pct aq 8:	0	Pct maq 8:	0
Pct cm 8:	0	Pct pcm 8:	0
Pct na 8:	0	Pct aq 9:	0
Pct maq 9:	0	Pct cm 9:	0
Pct pcm 9:	0	Pct na 9:	0

GEOCHECK® - PHYSICAL SETTING SOURCE MAP FINDINGS

Pct aq 10:	0	Pct maq 10:	0
Pct cm 10:	0	Pct pcm 10:	0
Pct na 10:	0	Pct aq 11:	0
Pct maq 11:	0	Pct cm 11:	0
Pct pcm 11:	0	Pct na 11:	0
Pct aq 12:	0	Pct maq 12:	0
Pct cm 12:	0	Pct pcm 12:	0
Pct na 12:	0	Pct aq 13:	0
Pct maq 13:	0	Pct cm 13:	0
Pct pcm 13:	0	Pct na 13:	0
Within sec:	Y	Loc match:	Y
Aq code 1:	D		
Hit swl:	F		
Athk2:	30		
Horiz Conduct:	16.66675		
Vert Conduct:	.00012		
T2:	500.0025		
D50plek:	27.09973		

**X81
ENE
1/2 - 1 Mile
Higher**

MI WELLS MI300000057357

Wellid:	81000003767	Import id:	81727512002
County:	Washtenaw	Township:	Scio
Town range:	02S 05E	Section:	12
Owner name:	ZAHN, DOUGLAS		
Well addr:	2770 BYINGTON BLVD.		
Well depth:	102		
Well type:	Household		
Wssn:	0		
Well num:	Not Reported	Driller id:	524
Const date:	1978-05-19 00:00:00.000	Case type:	Unknown
Case dia:	4		
Case depth:	98		
Screen frm:	98		
Screen to:	102		
Swl:	39		
Test depth:	61		
Test hours:	2		
Test rate:	12	Test methd:	Unknown
Grouted:	1	Pmp cpcity:	0
Latitude:	42.3188884127		
Longitude:	-83.7875821149		
Methd coll:	Interpolation-Map		
Elevation:	840		
Elev methd:	Topographoc Map Interpolation	Depth flag:	Not Reported
Elev flag:	Not Reported		
Swl flag:	Not Reported		
Elev dem:	836	Elev dif:	4
Elev miv:	840	Aq code:	Drift Well
Aq flag:	Not Reported		
Pct aq:	47		
Pct aq d:	47	Pct aq r:	0
Pct maq:	0	Pct maq d:	0
Pct maq r:	0	Pct cm:	53

GEOCHECK® - PHYSICAL SETTING SOURCE MAP FINDINGS

Pct cm d:	53	Pct cm r:	0
Pct pcm:	0	Pct pcm d:	0
Pct pcm r:	0	Pct na:	0
Pct na d:	0	Pct na r:	0
Pct flag:	Not Reported	Rock top:	-1
D r type:	Not Reported	Spc cpcity:	0
A thicknes:	4	A pct aq:	100
A pct maq:	0	A pct pcm:	0
A pct cm:	0	A pct na:	0
A thickns2:	63	A pct aq2:	14
A pct maq2:	0	A pct pcm2:	0
A pct cm2:	86	A pct na2:	0
A hit swl:	F	A hit top:	F
A hit rock:	F	A sc lith1:	Gravel
A sc lmod1:	Not Reported	A sc lmaq1:	AQ
A sc lpct1:	100	A sc lith2:	Not Reported
A sc lmod2:	Not Reported	A sc lmaq2:	Not Reported
A sc lpct2:	0	Pct aq 1:	100
Pct maq 1:	0	Pct cm 1:	0
Pct pcm 1:	0	Pct na 1:	0
Pct aq 2:	100	Pct maq 2:	0
Pct cm 2:	0	Pct pcm 2:	0
Pct na 2:	0	Pct aq 3:	20
Pct maq 3:	0	Pct cm 3:	80
Pct pcm 3:	0	Pct na 3:	0
Pct aq 4:	0	Pct maq 4:	0
Pct cm 4:	100	Pct pcm 4:	0
Pct na 4:	0	Pct aq 5:	10
Pct maq 5:	0	Pct cm 5:	90
Pct pcm 5:	0	Pct na 5:	0
Pct aq 6:	0	Pct maq 6:	0
Pct cm 6:	0	Pct pcm 6:	0
Pct na 6:	0	Pct aq 7:	0
Pct maq 7:	0	Pct cm 7:	0
Pct pcm 7:	0	Pct na 7:	0
Pct aq 8:	0	Pct maq 8:	0
Pct cm 8:	0	Pct pcm 8:	0
Pct na 8:	0	Pct aq 9:	0
Pct maq 9:	0	Pct cm 9:	0
Pct pcm 9:	0	Pct na 9:	0
Pct aq 10:	0	Pct maq 10:	0
Pct cm 10:	0	Pct pcm 10:	0
Pct na 10:	0	Pct aq 11:	0
Pct maq 11:	0	Pct cm 11:	0
Pct pcm 11:	0	Pct na 11:	0
Pct aq 12:	0	Pct maq 12:	0
Pct cm 12:	0	Pct pcm 12:	0
Pct na 12:	0	Pct aq 13:	0
Pct maq 13:	0	Pct cm 13:	0
Pct pcm 13:	0	Pct na 13:	0
Within sec:	Y	Loc match:	Y
Aq code 1:	D		
Hit swl:	F		
Athk2:	63		
Horiz Conduct:	26.98421		
Vert Conduct:	.00012		
T2:	1700.0054		
D50plek:	181.21671		

GEOCHECK® - PHYSICAL SETTING SOURCE MAP FINDINGS

Map ID
 Direction
 Distance
 Elevation

Database EDR ID Number

Z82
SSW
1/2 - 1 Mile
Higher

MI WELLS MI3000000055768

Wellid:	81000003943	Import id:	81727514042
County:	Washtenaw	Township:	Scio
Town range:	02S 05E	Section:	14
Owner name:	SEYFERTH, JOHN		
Well addr:	2575 N. WAGNER RD.		
Well depth:	108		
Well type:	Household		
Wssn:	0		
Well num:	Not Reported	Driller id:	524
Const date:	1967-09-29 00:00:00.000	Case type:	Unknown
Case dia:	4		
Case depth:	104		
Screen frm:	104		
Screen to:	108		
Swl:	41		
Test depth:	43		
Test hours:	3		
Test rate:	12	Test methd:	Unknown
Grouted:	1	Pmp cpcity:	0
Latitude:	42.3084706339		
Longitude:	-83.8006673775		
Methd coll:	Interpolation-Map		
Elevation:	865		
Elev methd:	Topographoc Map Interpolation	Depth flag:	Not Reported
Elev flag:	Not Reported		
Swl flag:	Not Reported		
Elev dem:	859	Elev dif:	6
Elev miv:	865	Aq code:	Drift Well
Aq flag:	Not Reported		
Pct aq:	19		
Pct aq d:	19	Pct aq r:	0
Pct maq:	0	Pct maq d:	0
Pct maq r:	0	Pct cm:	81
Pct cm d:	81	Pct cm r:	0
Pct pcm:	0	Pct pcm d:	0
Pct pcm r:	0	Pct na:	0
Pct na d:	0	Pct na r:	0
Pct flag:	Not Reported	Rock top:	-1
D r type:	Not Reported	Spc cpcity:	0
A thicknes:	4	A pct aq:	100
A pct maq:	0	A pct pcm:	0
A pct cm:	0	A pct na:	0
A thickns2:	67	A pct aq2:	6
A pct maq2:	0	A pct pcm2:	0
A pct cm2:	94	A pct na2:	0
A hit swl:	F	A hit top:	F
A hit rock:	F	A sc lith1:	Sand
A sc lmod1:	Coarse	A sc lmaq1:	AQ
A sc lpct1:	100	A sc lith2:	Not Reported
A sc lmod2:	Not Reported	A sc lmaq2:	Not Reported
A sc lpct2:	0	Pct aq 1:	80
Pct maq 1:	0	Pct cm 1:	20
Pct pcm 1:	0	Pct na 1:	0

GEOCHECK® - PHYSICAL SETTING SOURCE MAP FINDINGS

Pct aq 2:	0	Pct maq 2:	0
Pct cm 2:	100	Pct pcm 2:	0
Pct na 2:	0	Pct aq 3:	0
Pct maq 3:	0	Pct cm 3:	100
Pct pcm 3:	0	Pct na 3:	0
Pct aq 4:	0	Pct maq 4:	0
Pct cm 4:	100	Pct pcm 4:	0
Pct na 4:	0	Pct aq 5:	0
Pct maq 5:	0	Pct cm 5:	100
Pct pcm 5:	0	Pct na 5:	0
Pct aq 6:	0	Pct maq 6:	0
Pct cm 6:	0	Pct pcm 6:	0
Pct na 6:	0	Pct aq 7:	0
Pct maq 7:	0	Pct cm 7:	0
Pct pcm 7:	0	Pct na 7:	0
Pct aq 8:	0	Pct maq 8:	0
Pct cm 8:	0	Pct pcm 8:	0
Pct na 8:	0	Pct aq 9:	0
Pct maq 9:	0	Pct cm 9:	0
Pct pcm 9:	0	Pct na 9:	0
Pct aq 10:	0	Pct maq 10:	0
Pct cm 10:	0	Pct pcm 10:	0
Pct na 10:	0	Pct aq 11:	0
Pct maq 11:	0	Pct cm 11:	0
Pct pcm 11:	0	Pct na 11:	0
Pct aq 12:	0	Pct maq 12:	0
Pct cm 12:	0	Pct pcm 12:	0
Pct na 12:	0	Pct aq 13:	0
Pct maq 13:	0	Pct cm 13:	0
Pct pcm 13:	0	Pct na 13:	0
Within sec:	Y	Loc match:	Y
Aq code 1:	D		
Hit swl:	F		
Athk2:	67		
Horiz Conduct:	11.94039		
Vert Conduct:	.00011		
T2:	800.0063		
D50plek:	94.38131		

**W83
SSW
1/2 - 1 Mile
Higher**

MI WELLS MI300000055705

Wellid:	81000003873	Import id:	81727513056
County:	Washtenaw	Township:	Scio
Town range:	02S 05E	Section:	13
Owner name:	KEEN, JAMES		
Well addr:	3465 ROBINWOOD DR.		
Well depth:	63		
Well type:	Household		
Wssn:	0		
Well num:	Not Reported	Driller id:	524
Const date:	1967-11-20 00:00:00.000	Case type:	Unknown
Case dia:	4		

GEOCHECK® - PHYSICAL SETTING SOURCE MAP FINDINGS

Case depth:	56		
Screen frm:	56		
Screen to:	60		
Swl:	7		
Test depth:	32		
Test hours:	3		
Test rate:	12	Test methd:	Unknown
Grouted:	1	Pmp cpcity:	0
Latitude:	42.3080769366		
Longitude:	-83.799045072		
Methd coll:	Interpolation-Map		
Elevation:	870		
Elev methd:	Topographoc Map Interpolation	Depth flag:	Not Reported
Elev flag:	Not Reported		
Swl flag:	Not Reported		
Elev dem:	872	Elev dif:	2
Elev miv:	870	Aq code:	Drift Well
Aq flag:	Not Reported		
Pct aq:	32		
Pct aq d:	32	Pct aq r:	0
Pct maq:	0	Pct maq d:	0
Pct maq r:	0	Pct cm:	63
Pct cm d:	63	Pct cm r:	0
Pct pcm:	0	Pct pcm d:	0
Pct pcm r:	0	Pct na:	5
Pct na d:	5	Pct na r:	0
Pct flag:	Not Reported	Rock top:	-1
D r type:	Not Reported	Spc cpcity:	0
A thicknes:	5	A pct aq:	100
A pct maq:	0	A pct pcm:	0
A pct cm:	0	A pct na:	0
A thickns2:	53	A pct aq2:	30
A pct maq2:	0	A pct pcm2:	0
A pct cm2:	70	A pct na2:	0
A hit swl:	F	A hit top:	F
A hit rock:	F	A sc lith1:	Sand
A sc lmod1:	Coarse	A sc lmaq1:	AQ
A sc lpct1:	100	A sc lith2:	Not Reported
A sc lmod2:	Not Reported	A sc lmaq2:	Not Reported
A sc lpct2:	0	Pct aq 1:	70
Pct maq 1:	0	Pct cm 1:	15
Pct pcm 1:	0	Pct na 1:	15
Pct aq 2:	0	Pct maq 2:	0
Pct cm 2:	100	Pct pcm 2:	0
Pct na 2:	0	Pct aq 3:	30
Pct maq 3:	0	Pct cm 3:	70
Pct pcm 3:	0	Pct na 3:	0
Pct aq 4:	0	Pct maq 4:	0
Pct cm 4:	0	Pct pcm 4:	0
Pct na 4:	0	Pct aq 5:	0
Pct maq 5:	0	Pct cm 5:	0
Pct pcm 5:	0	Pct na 5:	0
Pct aq 6:	0	Pct maq 6:	0
Pct cm 6:	0	Pct pcm 6:	0
Pct na 6:	0	Pct aq 7:	0
Pct maq 7:	0	Pct cm 7:	0
Pct pcm 7:	0	Pct na 7:	0
Pct aq 8:	0	Pct maq 8:	0
Pct cm 8:	0	Pct pcm 8:	0
Pct na 8:	0	Pct aq 9:	0
Pct maq 9:	0	Pct cm 9:	0
Pct pcm 9:	0	Pct na 9:	0

GEOCHECK® - PHYSICAL SETTING SOURCE MAP FINDINGS

Pct aq 10:	0	Pct maq 10:	0
Pct cm 10:	0	Pct pcm 10:	0
Pct na 10:	0	Pct aq 11:	0
Pct maq 11:	0	Pct cm 11:	0
Pct pcm 11:	0	Pct na 11:	0
Pct aq 12:	0	Pct maq 12:	0
Pct cm 12:	0	Pct pcm 12:	0
Pct na 12:	0	Pct aq 13:	0
Pct maq 13:	0	Pct cm 13:	0
Pct pcm 13:	0	Pct na 13:	0
Within sec:	Y	Loc match:	Y
Aq code 1:	D		
Hit swl:	F		
Athk2:	53		
Horiz Conduct:	39.62271		
Vert Conduct:	.00014		
T2:	2100.0037		
D50plek:	186.28244		

**W84
SSW
1/2 - 1 Mile
Higher**

MI WELLS MI300000055728

Wellid:	8100003872	Import id:	81727513055
County:	Washtenaw	Township:	Scio
Town range:	02S 05E	Section:	13
Owner name:	JOHANSSON, LENNART		
Well addr:	3485 ROBINWOOD DR.		
Well depth:	54		
Well type:	Household		
Wssn:	0		
Well num:	Not Reported	Driller id:	524
Const date:	1968-06-20 00:00:00.000	Case type:	Unknown
Case dia:	4		
Case depth:	54		
Screen frm:	0		
Screen to:	0		
Swl:	0		
Test depth:	17		
Test hours:	2		
Test rate:	12	Test methd:	Unknown
Grouted:	1	Pmp cpcity:	0
Latitude:	42.30817498		
Longitude:	-83.7996680672		
Methd coll:	Interpolation-Map		
Elevation:	865		
Elev methd:	Topographoc Map Interpolation	Depth flag:	Not Reported
Elev flag:	Not Reported		
Swl flag:	SWL = 0		
Elev dem:	866	Elev dif:	1
Elev miv:	865	Aq code:	Drift Well
Aq flag:	Not Reported		
Pct aq:	31		
Pct aq d:	31	Pct aq r:	0
Pct maq:	0	Pct maq d:	0
Pct maq r:	0	Pct cm:	69

GEOCHECK® - PHYSICAL SETTING SOURCE MAP FINDINGS

Pct cm d:	69	Pct cm r:	0
Pct pcm:	0	Pct pcm d:	0
Pct pcm r:	0	Pct na:	0
Pct na d:	0	Pct na r:	0
Pct flag:	Not Reported	Rock top:	-1
D r type:	Not Reported	Spc cpcity:	0
A thicknes:	0	A pct aq:	0
A pct maq:	0	A pct pcm:	0
A pct cm:	0	A pct na:	0
A thickns2:	0	A pct aq2:	0
A pct maq2:	0	A pct pcm2:	0
A pct cm2:	0	A pct na2:	0
A hit swl:	F	A hit top:	T
A hit rock:	F	A sc lith1:	Not Reported
A sc lmod1:	Not Reported	A sc lmaq1:	Not Reported
A sc lpct1:	0	A sc lith2:	Not Reported
A sc lmod2:	Not Reported	A sc lmaq2:	Not Reported
A sc lpct2:	0	Pct aq 1:	75
Pct maq 1:	0	Pct cm 1:	25
Pct pcm 1:	0	Pct na 1:	0
Pct aq 2:	0	Pct maq 2:	0
Pct cm 2:	100	Pct pcm 2:	0
Pct na 2:	0	Pct aq 3:	0
Pct maq 3:	0	Pct cm 3:	0
Pct pcm 3:	0	Pct na 3:	0
Pct aq 4:	0	Pct maq 4:	0
Pct cm 4:	0	Pct pcm 4:	0
Pct na 4:	0	Pct aq 5:	0
Pct maq 5:	0	Pct cm 5:	0
Pct pcm 5:	0	Pct na 5:	0
Pct aq 6:	0	Pct maq 6:	0
Pct cm 6:	0	Pct pcm 6:	0
Pct na 6:	0	Pct aq 7:	0
Pct maq 7:	0	Pct cm 7:	0
Pct pcm 7:	0	Pct na 7:	0
Pct aq 8:	0	Pct maq 8:	0
Pct cm 8:	0	Pct pcm 8:	0
Pct na 8:	0	Pct aq 9:	0
Pct maq 9:	0	Pct cm 9:	0
Pct pcm 9:	0	Pct na 9:	0
Pct aq 10:	0	Pct maq 10:	0
Pct cm 10:	0	Pct pcm 10:	0
Pct na 10:	0	Pct aq 11:	0
Pct maq 11:	0	Pct cm 11:	0
Pct pcm 11:	0	Pct na 11:	0
Pct aq 12:	0	Pct maq 12:	0
Pct cm 12:	0	Pct pcm 12:	0
Pct na 12:	0	Pct aq 13:	0
Pct maq 13:	0	Pct cm 13:	0
Pct pcm 13:	0	Pct na 13:	0
Within sec:	Y	Loc match:	Y
Aq code 1:	Not Reported		
Hit swl:	Not Reported		
Athk2:	0		
Horiz Conduct:	0		
Vert Conduct:	0		
T2:	0		
D50plek:	0		

GEOCHECK® - PHYSICAL SETTING SOURCE MAP FINDINGS

Map ID
 Direction
 Distance
 Elevation

Database EDR ID Number

T85
SW
1/2 - 1 Mile
Higher

MI WELLS MI300000055891

Wellid:	81000003925	Import id:	81727514024
County:	Washtenaw	Township:	Scio
Town range:	02S 05E	Section:	14
Owner name:	DALY, PEARL		
Well addr:	3652 PHEASANT DR.		
Well depth:	73		
Well type:	Household		
Wssn:	0		
Well num:	Not Reported	Driller id:	524
Const date:	1979-01-17 00:00:00.000	Case type:	Unknown
Case dia:	4		
Case depth:	72		
Screen frm:	72		
Screen to:	73		
Swl:	26		
Test depth:	41		
Test hours:	2		
Test rate:	12	Test methd:	Unknown
Grouted:	1	Pmp cpcity:	0
Latitude:	42.3092415313		
Longitude:	-83.8027864974		
Methd coll:	Interpolation-Map		
Elevation:	846		
Elev methd:	Topographoc Map Interpolation	Depth flag:	Not Reported
Elev flag:	Not Reported		
Swl flag:	Not Reported		
Elev dem:	846	Elev dif:	0
Elev miv:	846	Aq code:	Drift Well
Aq flag:	Not Reported		
Pct aq:	15		
Pct aq d:	15	Pct aq r:	0
Pct maq:	0	Pct maq d:	0
Pct maq r:	0	Pct cm:	85
Pct cm d:	85	Pct cm r:	0
Pct pcm:	0	Pct pcm d:	0
Pct pcm r:	0	Pct na:	0
Pct na d:	0	Pct na r:	0
Pct flag:	Not Reported	Rock top:	-1
D r type:	Not Reported	Spc cpcity:	0
A thicknes:	3	A pct aq:	100
A pct maq:	0	A pct pcm:	0
A pct cm:	0	A pct na:	0
A thickns2:	47	A pct aq2:	23
A pct maq2:	0	A pct pcm2:	0
A pct cm2:	77	A pct na2:	0
A hit swl:	F	A hit top:	F
A hit rock:	F	A sc lith1:	Sand
A sc lmod1:	Not Reported	A sc lmaq1:	AQ
A sc lpct1:	100	A sc lith2:	Not Reported
A sc lmod2:	Not Reported	A sc lmaq2:	Not Reported
A sc lpct2:	0	Pct aq 1:	0
Pct maq 1:	0	Pct cm 1:	100
Pct pcm 1:	0	Pct na 1:	0

GEOCHECK® - PHYSICAL SETTING SOURCE MAP FINDINGS

Pct aq 2:	40	Pct maq 2:	0
Pct cm 2:	60	Pct pcm 2:	0
Pct na 2:	0	Pct aq 3:	0
Pct maq 3:	0	Pct cm 3:	100
Pct pcm 3:	0	Pct na 3:	0
Pct aq 4:	0	Pct maq 4:	0
Pct cm 4:	0	Pct pcm 4:	0
Pct na 4:	0	Pct aq 5:	0
Pct maq 5:	0	Pct cm 5:	0
Pct pcm 5:	0	Pct na 5:	0
Pct aq 6:	0	Pct maq 6:	0
Pct cm 6:	0	Pct pcm 6:	0
Pct na 6:	0	Pct aq 7:	0
Pct maq 7:	0	Pct cm 7:	0
Pct pcm 7:	0	Pct na 7:	0
Pct aq 8:	0	Pct maq 8:	0
Pct cm 8:	0	Pct pcm 8:	0
Pct na 8:	0	Pct aq 9:	0
Pct maq 9:	0	Pct cm 9:	0
Pct pcm 9:	0	Pct na 9:	0
Pct aq 10:	0	Pct maq 10:	0
Pct cm 10:	0	Pct pcm 10:	0
Pct na 10:	0	Pct aq 11:	0
Pct maq 11:	0	Pct cm 11:	0
Pct pcm 11:	0	Pct na 11:	0
Pct aq 12:	0	Pct maq 12:	0
Pct cm 12:	0	Pct pcm 12:	0
Pct na 12:	0	Pct aq 13:	0
Pct maq 13:	0	Pct cm 13:	0
Pct pcm 13:	0	Pct na 13:	0
Within sec:	Y	Loc match:	Y
Aq code 1:	D		
Hit swl:	F		
Athk2:	47		
Horiz Conduct:	23.40433		
Vert Conduct:	.00013		
T2:	1100.0036		
D50plek:	89.49776		

**AA86
SE
1/2 - 1 Mile
Higher**

MI WELLS MI300000055881

Wellid:	81000003862	Import id:	81727513045
County:	Washtenaw	Township:	Scio
Town range:	02S 05E	Section:	13
Owner name:	GREEN, MARJORIE		
Well addr:	2851 PARKRIDGE DR.		
Well depth:	150		
Well type:	Household		
Wssn:	0		
Well num:	Not Reported	Driller id:	1290
Const date:	1988-05-04 00:00:00.000	Case type:	PVC Plastic
Case dia:	5		

GEOCHECK® - PHYSICAL SETTING SOURCE MAP FINDINGS

Case depth:	142		
Screen frm:	142		
Screen to:	150		
Swl:	85		
Test depth:	88		
Test hours:	2		
Test rate:	12	Test methd:	Unknown
Grouted:	1	Pmp cpcity:	0
Latitude:	42.3091602401		
Longitude:	-83.7910690978		
Methd coll:	Interpolation-Map		
Elevation:	910		
Elev methd:	Topographoc Map Interpolation	Depth flag:	Not Reported
Elev flag:	Not Reported		
Swl flag:	Not Reported		
Elev dem:	909	Elev dif:	1
Elev miv:	910	Aq code:	Drift Well
Aq flag:	Not Reported		
Pct aq:	21		
Pct aq d:	21	Pct aq r:	0
Pct maq:	0	Pct maq d:	0
Pct maq r:	0	Pct cm:	11
Pct cm d:	11	Pct cm r:	0
Pct pcm:	68	Pct pcm d:	68
Pct pcm r:	0	Pct na:	0
Pct na d:	0	Pct na r:	0
Pct flag:	Not Reported	Rock top:	-1
D r type:	Not Reported	Spc cpcity:	0
A thicknes:	11	A pct aq:	100
A pct maq:	0	A pct pcm:	0
A pct cm:	0	A pct na:	0
A thickns2:	65	A pct aq2:	37
A pct maq2:	0	A pct pcm2:	63
A pct cm2:	0	A pct na2:	0
A hit swl:	F	A hit top:	F
A hit rock:	F	A sc lith1:	Sand
A sc lmod1:	Wet/Moist	A sc lmaq1:	AQ
A sc lpct1:	100	A sc lith2:	Not Reported
A sc lmod2:	Not Reported	A sc lmaq2:	Not Reported
A sc lpct2:	0	Pct aq 1:	0
Pct maq 1:	0	Pct cm 1:	65
Pct pcm 1:	35	Pct na 1:	0
Pct aq 2:	0	Pct maq 2:	0
Pct cm 2:	20	Pct pcm 2:	80
Pct na 2:	0	Pct aq 3:	15
Pct maq 3:	0	Pct cm 3:	0
Pct pcm 3:	85	Pct na 3:	0
Pct aq 4:	20	Pct maq 4:	0
Pct cm 4:	0	Pct pcm 4:	80
Pct na 4:	0	Pct aq 5:	0
Pct maq 5:	0	Pct cm 5:	0
Pct pcm 5:	100	Pct na 5:	0
Pct aq 6:	52	Pct maq 6:	0
Pct cm 6:	0	Pct pcm 6:	48
Pct na 6:	0	Pct aq 7:	44
Pct maq 7:	0	Pct cm 7:	0
Pct pcm 7:	56	Pct na 7:	0
Pct aq 8:	0	Pct maq 8:	0
Pct cm 8:	0	Pct pcm 8:	0
Pct na 8:	0	Pct aq 9:	0
Pct maq 9:	0	Pct cm 9:	0
Pct pcm 9:	0	Pct na 9:	0

GEOCHECK® - PHYSICAL SETTING SOURCE MAP FINDINGS

Pct aq 10:	0	Pct maq 10:	0
Pct cm 10:	0	Pct pcm 10:	0
Pct na 10:	0	Pct aq 11:	0
Pct maq 11:	0	Pct cm 11:	0
Pct pcm 11:	0	Pct na 11:	0
Pct aq 12:	0	Pct maq 12:	0
Pct cm 12:	0	Pct pcm 12:	0
Pct na 12:	0	Pct aq 13:	0
Pct maq 13:	0	Pct cm 13:	0
Pct pcm 13:	0	Pct na 13:	0
Within sec:	Y	Loc match:	Y
Aq code 1:	D		
Hit swl:	F		
Athk2:	65		
Horiz Conduct:	36.92938		
Vert Conduct:	.01585		
T2:	2400.41		
D50plek:	259.36268		

87
WSW
1/2 - 1 Mile
Higher

MI WELLS MI300000056308

Wellid:	81000003910	Import id:	81727514009
County:	Washtenaw	Township:	Scio
Town range:	02S 05E	Section:	14
Owner name:	SEYFRIED, JAN		
Well addr:	2122 E. DELHI RD.		
Well depth:	50		
Well type:	Household		
Wssn:	0		
Well num:	Not Reported	Driller id:	1075
Const date:	1972-02-24 00:00:00.000	Case type:	Unknown
Case dia:	4		
Case depth:	50		
Screen frm:	46		
Screen to:	50		
Swl:	29		
Test depth:	30		
Test hours:	2		
Test rate:	20	Test methd:	Unknown
Grouted:	0	Pmp cpcity:	0
Latitude:	42.3117674953		
Longitude:	-83.8059869894		
Methd coll:	Interpolation-Map		
Elevation:	840		
Elev methd:	Topographoc Map Interpolation	Depth flag:	Not Reported
Elev flag:	Not Reported		
Swl flag:	Not Reported		
Elev dem:	833	Elev dif:	7
Elev miv:	840	Aq code:	Drift Well
Aq flag:	Not Reported		
Pct aq:	42		
Pct aq d:	42	Pct aq r:	0
Pct maq:	56	Pct maq d:	56
Pct maq r:	0	Pct cm:	0

GEOCHECK® - PHYSICAL SETTING SOURCE MAP FINDINGS

Pct cm d:	0	Pct cm r:	0
Pct pcm:	0	Pct pcm d:	0
Pct pcm r:	0	Pct na:	2
Pct na d:	2	Pct na r:	0
Pct flag:	Not Reported	Rock top:	-1
D r type:	Not Reported	Spc cpcity:	0
A thicknes:	21	A pct aq:	33
A pct maq:	67	A pct pcm:	0
A pct cm:	0	A pct na:	0
A thickns2:	21	A pct aq2:	33
A pct maq2:	67	A pct pcm2:	0
A pct cm2:	0	A pct na2:	0
A hit swl:	T	A hit top:	F
A hit rock:	F	A sc lith1:	Sand
A sc lmod1:	Water Bearing	A sc lmaq1:	AQ
A sc lpct1:	100	A sc lith2:	Not Reported
A sc lmod2:	Not Reported	A sc lmaq2:	Not Reported
A sc lpct2:	0	Pct aq 1:	70
Pct maq 1:	25	Pct cm 1:	0
Pct pcm 1:	0	Pct na 1:	5
Pct aq 2:	0	Pct maq 2:	100
Pct cm 2:	0	Pct pcm 2:	0
Pct na 2:	0	Pct aq 3:	0
Pct maq 3:	0	Pct cm 3:	0
Pct pcm 3:	0	Pct na 3:	0
Pct aq 4:	0	Pct maq 4:	0
Pct cm 4:	0	Pct pcm 4:	0
Pct na 4:	0	Pct aq 5:	0
Pct maq 5:	0	Pct cm 5:	0
Pct pcm 5:	0	Pct na 5:	0
Pct aq 6:	0	Pct maq 6:	0
Pct cm 6:	0	Pct pcm 6:	0
Pct na 6:	0	Pct aq 7:	0
Pct maq 7:	0	Pct cm 7:	0
Pct pcm 7:	0	Pct na 7:	0
Pct aq 8:	0	Pct maq 8:	0
Pct cm 8:	0	Pct pcm 8:	0
Pct na 8:	0	Pct aq 9:	0
Pct maq 9:	0	Pct cm 9:	0
Pct pcm 9:	0	Pct na 9:	0
Pct aq 10:	0	Pct maq 10:	0
Pct cm 10:	0	Pct pcm 10:	0
Pct na 10:	0	Pct aq 11:	0
Pct maq 11:	0	Pct cm 11:	0
Pct pcm 11:	0	Pct na 11:	0
Pct aq 12:	0	Pct maq 12:	0
Pct cm 12:	0	Pct pcm 12:	0
Pct na 12:	0	Pct aq 13:	0
Pct maq 13:	0	Pct cm 13:	0
Pct pcm 13:	0	Pct na 13:	0
Within sec:	Y	Loc match:	Y
Aq code 1:	D		
Hit swl:	T		
Athk2:	21		
Horiz Conduct:	53.33333		
Vert Conduct:	39.13043		
T2:	1120		
D50plek:	40.67642		

GEOCHECK® - PHYSICAL SETTING SOURCE MAP FINDINGS

Map ID
 Direction
 Distance
 Elevation

Database EDR ID Number

**Y88
 SW
 1/2 - 1 Mile
 Higher**

MI WELLS MI300000056070

Wellid:	81000003932	Import id:	81727514031
County:	Washtenaw	Township:	Scio
Town range:	02S 05E	Section:	14
Owner name:	YOCUM, CHAS		
Well addr:	3720 LAMPLIGHTER DR.		
Well depth:	57		
Well type:	Household		
Wssn:	0		
Well num:	Not Reported	Driller id:	524
Const date:	1975-08-27 00:00:00.000	Case type:	Unknown
Case dia:	4		
Case depth:	57		
Screen frm:	53		
Screen to:	57		
Swl:	22		
Test depth:	28		
Test hours:	4		
Test rate:	12	Test methd:	Unknown
Grouted:	1	Pmp cpcity:	0
Latitude:	42.3101439118		
Longitude:	-83.8043990056		
Methd coll:	Interpolation-Map		
Elevation:	844		
Elev methd:	Topographoc Map Interpolation	Depth flag:	Not Reported
Elev flag:	Not Reported		
Swl flag:	Not Reported		
Elev dem:	840	Elev dif:	4
Elev miv:	844	Aq code:	Drift Well
Aq flag:	Not Reported		
Pct aq:	39		
Pct aq d:	39	Pct aq r:	0
Pct maq:	0	Pct maq d:	0
Pct maq r:	0	Pct cm:	61
Pct cm d:	61	Pct cm r:	0
Pct pcm:	0	Pct pcm d:	0
Pct pcm r:	0	Pct na:	0
Pct na d:	0	Pct na r:	0
Pct flag:	Not Reported	Rock top:	-1
D r type:	Not Reported	Spc cpcity:	0
A thicknes:	4	A pct aq:	100
A pct maq:	0	A pct pcm:	0
A pct cm:	0	A pct na:	0
A thickns2:	35	A pct aq2:	11
A pct maq2:	0	A pct pcm2:	0
A pct cm2:	89	A pct na2:	0
A hit swl:	F	A hit top:	F
A hit rock:	F	A sc lith1:	Gravel
A sc lmod1:	Not Reported	A sc lmaq1:	AQ
A sc lpct1:	100	A sc lith2:	Not Reported
A sc lmod2:	Not Reported	A sc lmaq2:	Not Reported
A sc lpct2:	0	Pct aq 1:	90
Pct maq 1:	0	Pct cm 1:	10
Pct pcm 1:	0	Pct na 1:	0

GEOCHECK® - PHYSICAL SETTING SOURCE MAP FINDINGS

Pct aq 2:	0	Pct maq 2:	0
Pct cm 2:	100	Pct pcm 2:	0
Pct na 2:	0	Pct aq 3:	0
Pct maq 3:	0	Pct cm 3:	0
Pct pcm 3:	0	Pct na 3:	0
Pct aq 4:	0	Pct maq 4:	0
Pct cm 4:	0	Pct pcm 4:	0
Pct na 4:	0	Pct aq 5:	0
Pct maq 5:	0	Pct cm 5:	0
Pct pcm 5:	0	Pct na 5:	0
Pct aq 6:	0	Pct maq 6:	0
Pct cm 6:	0	Pct pcm 6:	0
Pct na 6:	0	Pct aq 7:	0
Pct maq 7:	0	Pct cm 7:	0
Pct pcm 7:	0	Pct na 7:	0
Pct aq 8:	0	Pct maq 8:	0
Pct cm 8:	0	Pct pcm 8:	0
Pct na 8:	0	Pct aq 9:	0
Pct maq 9:	0	Pct cm 9:	0
Pct pcm 9:	0	Pct na 9:	0
Pct aq 10:	0	Pct maq 10:	0
Pct cm 10:	0	Pct pcm 10:	0
Pct na 10:	0	Pct aq 11:	0
Pct maq 11:	0	Pct cm 11:	0
Pct pcm 11:	0	Pct na 11:	0
Pct aq 12:	0	Pct maq 12:	0
Pct cm 12:	0	Pct pcm 12:	0
Pct na 12:	0	Pct aq 13:	0
Pct maq 13:	0	Pct cm 13:	0
Pct pcm 13:	0	Pct na 13:	0
Within sec:	Y	Loc match:	Y
Aq code 1:	D		
Hit swl:	F		
Athk2:	35		
Horiz Conduct:	34.2858		
Vert Conduct:	.00011		
T2:	1200.0031		
D50plek:	72.37209		

**U89
East
1/2 - 1 Mile
Lower**

MI WELLS MI300000057063

Wellid:	81000003772	Import id:	81727512007
County:	Washtenaw	Township:	Scio
Town range:	02S 05E	Section:	12
Owner name:	KNAKE, JAMES		
Well addr:	2826 DALEVIEW DR.		
Well depth:	57		
Well type:	Household		
Wssn:	0		
Well num:	Not Reported	Driller id:	524
Const date:	1967-03-09 00:00:00.000	Case type:	Unknown
Case dia:	4		

GEOCHECK® - PHYSICAL SETTING SOURCE MAP FINDINGS

Case depth:	49		
Screen frm:	49		
Screen to:	53		
Swl:	20		
Test depth:	20		
Test hours:	3		
Test rate:	12	Test methd:	Unknown
Grouted:	0	Pmp cpcity:	0
Latitude:	42.3170430878		
Longitude:	-83.786533404		
Methd coll:	Interpolation-Map		
Elevation:	822		
Elev methd:	Topographoc Map Interpolation	Depth flag:	Not Reported
Elev flag:	Not Reported		
Swl flag:	Not Reported		
Elev dem:	817	Elev dif:	5
Elev miv:	822	Aq code:	Drift Well
Aq flag:	Not Reported		
Pct aq:	93		
Pct aq d:	93	Pct aq r:	0
Pct maq:	4	Pct maq d:	4
Pct maq r:	0	Pct cm:	4
Pct cm d:	4	Pct cm r:	0
Pct pcm:	0	Pct pcm d:	0
Pct pcm r:	0	Pct na:	0
Pct na d:	0	Pct na r:	0
Pct flag:	Not Reported	Rock top:	-1
D r type:	Not Reported	Spc cpcity:	0
A thicknes:	33	A pct aq:	100
A pct maq:	0	A pct pcm:	0
A pct cm:	0	A pct na:	0
A thickns2:	33	A pct aq2:	100
A pct maq2:	0	A pct pcm2:	0
A pct cm2:	0	A pct na2:	0
A hit swl:	T	A hit top:	F
A hit rock:	F	A sc lith1:	Sand
A sc lmod1:	Coarse	A sc lmaq1:	AQ
A sc lpct1:	100	A sc lith2:	Not Reported
A sc lmod2:	Not Reported	A sc lmaq2:	Not Reported
A sc lpct2:	0	Pct aq 1:	100
Pct maq 1:	0	Pct cm 1:	0
Pct pcm 1:	0	Pct na 1:	0
Pct aq 2:	100	Pct maq 2:	0
Pct cm 2:	0	Pct pcm 2:	0
Pct na 2:	0	Pct aq 3:	0
Pct maq 3:	0	Pct cm 3:	0
Pct pcm 3:	0	Pct na 3:	0
Pct aq 4:	0	Pct maq 4:	0
Pct cm 4:	0	Pct pcm 4:	0
Pct na 4:	0	Pct aq 5:	0
Pct maq 5:	0	Pct cm 5:	0
Pct pcm 5:	0	Pct na 5:	0
Pct aq 6:	0	Pct maq 6:	0
Pct cm 6:	0	Pct pcm 6:	0
Pct na 6:	0	Pct aq 7:	0
Pct maq 7:	0	Pct cm 7:	0
Pct pcm 7:	0	Pct na 7:	0
Pct aq 8:	0	Pct maq 8:	0
Pct cm 8:	0	Pct pcm 8:	0
Pct na 8:	0	Pct aq 9:	0
Pct maq 9:	0	Pct cm 9:	0
Pct pcm 9:	0	Pct na 9:	0

GEOCHECK® - PHYSICAL SETTING SOURCE MAP FINDINGS

Pct aq 10:	0	Pct maq 10:	0
Pct cm 10:	0	Pct pcm 10:	0
Pct na 10:	0	Pct aq 11:	0
Pct maq 11:	0	Pct cm 11:	0
Pct pcm 11:	0	Pct na 11:	0
Pct aq 12:	0	Pct maq 12:	0
Pct cm 12:	0	Pct pcm 12:	0
Pct na 12:	0	Pct aq 13:	0
Pct maq 13:	0	Pct cm 13:	0
Pct pcm 13:	0	Pct na 13:	0
Within sec:	Y	Loc match:	Y
Aq code 1:	D		
Hit swl:	T		
Athk2:	33		
Horiz Conduct:	200		
Vert Conduct:	200		
T2:	6600		
D50plek:	344.31263		

**U90
East
1/2 - 1 Mile
Lower**

MI WELLS MI300000057061

Wellid:	81000011830	Import id:	Not Reported
County:	Washtenaw	Township:	Scio
Town range:	02S 05E	Section:	12
Owner name:	RICK & ANN LAWTON		
Well addr:	2888 DALEVIEW		
Well depth:	98		
Well type:	Household		
Wssn:	0		
Well num:	Not Reported	Driller id:	2014
Const date:	2001-10-25 00:00:00.000	Case type:	PVC Plastic
Case dia:	5		
Case depth:	88		
Screen frm:	88		
Screen to:	93		
Swl:	23		
Test depth:	25		
Test hours:	2		
Test rate:	12	Test methd:	Unknown
Grouted:	1	Pmp cpcity:	12
Latitude:	42.31702933		
Longitude:	-83.78651968		
Methd coll:	Address Matching-House Number		
Elevation:	0		
Elev methd:	DEM30M	Depth flag:	Not Reported
Elev flag:	Elevation < DEMmin or Elevation > DEMmax		
Swl flag:	Not Reported		
Elev dem:	813	Elev dif:	813
Elev miv:	813	Aq code:	Drift Well
Aq flag:	Not Reported		
Pct aq:	22		
Pct aq d:	22	Pct aq r:	0
Pct maq:	0	Pct maq d:	0
Pct maq r:	0	Pct cm:	72

GEOCHECK® - PHYSICAL SETTING SOURCE MAP FINDINGS

Pct cm d:	72	Pct cm r:	0
Pct pcm:	5	Pct pcm d:	5
Pct pcm r:	0	Pct na:	0
Pct na d:	0	Pct na r:	0
Pct flag:	Not Reported	Rock top:	-1
D r type:	Not Reported	Spc cpcity:	0
A thicknes:	7	A pct aq:	100
A pct maq:	0	A pct pcm:	0
A pct cm:	0	A pct na:	0
A thickns2:	70	A pct aq2:	10
A pct maq2:	0	A pct pcm2:	0
A pct cm2:	90	A pct na2:	0
A hit swl:	F	A hit top:	F
A hit rock:	F	A sc lith1:	Gravel
A sc lmod1:	Not Reported	A sc lmaq1:	AQ
A sc lpct1:	100	A sc lith2:	Not Reported
A sc lmod2:	Not Reported	A sc lmaq2:	Not Reported
A sc lpct2:	0	Pct aq 1:	75
Pct maq 1:	0	Pct cm 1:	25
Pct pcm 1:	0	Pct na 1:	0
Pct aq 2:	0	Pct maq 2:	0
Pct cm 2:	100	Pct pcm 2:	0
Pct na 2:	0	Pct aq 3:	0
Pct maq 3:	0	Pct cm 3:	100
Pct pcm 3:	0	Pct na 3:	0
Pct aq 4:	0	Pct maq 4:	0
Pct cm 4:	100	Pct pcm 4:	0
Pct na 4:	0	Pct aq 5:	0
Pct maq 5:	0	Pct cm 5:	0
Pct pcm 5:	0	Pct na 5:	0
Pct aq 6:	0	Pct maq 6:	0
Pct cm 6:	0	Pct pcm 6:	0
Pct na 6:	0	Pct aq 7:	0
Pct maq 7:	0	Pct cm 7:	0
Pct pcm 7:	0	Pct na 7:	0
Pct aq 8:	0	Pct maq 8:	0
Pct cm 8:	0	Pct pcm 8:	0
Pct na 8:	0	Pct aq 9:	0
Pct maq 9:	0	Pct cm 9:	0
Pct pcm 9:	0	Pct na 9:	0
Pct aq 10:	0	Pct maq 10:	0
Pct cm 10:	0	Pct pcm 10:	0
Pct na 10:	0	Pct aq 11:	0
Pct maq 11:	0	Pct cm 11:	0
Pct pcm 11:	0	Pct na 11:	0
Pct aq 12:	0	Pct maq 12:	0
Pct cm 12:	0	Pct pcm 12:	0
Pct na 12:	0	Pct aq 13:	0
Pct maq 13:	0	Pct cm 13:	0
Pct pcm 13:	0	Pct na 13:	0
Within sec:	Y	Loc match:	Y
Aq code 1:	D		
Hit swl:	F		
Athk2:	70		
Horiz Conduct:	30.00009		
Vert Conduct:	.00011		
T2:	2100.0063		
D50plek:	246.0337		

GEOCHECK® - PHYSICAL SETTING SOURCE MAP FINDINGS

Map ID
 Direction
 Distance
 Elevation

Database EDR ID Number

U91
East
1/2 - 1 Mile
Lower

MI WELLS MI3000000056974

Wellid:	81000003773	Import id:	81727512008
County:	Washtenaw	Township:	Scio
Town range:	02S 05E	Section:	12
Owner name:	RASMUSSEN, PAUL		
Well addr:	2831 DALEVIEW DR.		
Well depth:	51		
Well type:	Household		
Wssn:	0		
Well num:	Not Reported	Driller id:	1075
Const date:	1973-09-16 00:00:00.000	Case type:	Unknown
Case dia:	5		
Case depth:	51		
Screen frm:	0		
Screen to:	0		
Swl:	22		
Test depth:	24		
Test hours:	2		
Test rate:	30	Test methd:	Unknown
Grouted:	0	Pmp cpcity:	0
Latitude:	42.3164765818		
Longitude:	-83.7863710592		
Methd coll:	Interpolation-Map		
Elevation:	820		
Elev methd:	Topographoc Map Interpolation	Depth flag:	Not Reported
Elev flag:	Not Reported		
Swl flag:	Not Reported		
Elev dem:	807	Elev dif:	13
Elev miv:	820	Aq code:	Drift Well
Aq flag:	Not Reported		
Pct aq:	45		
Pct aq d:	45	Pct aq r:	0
Pct maq:	0	Pct maq d:	0
Pct maq r:	0	Pct cm:	55
Pct cm d:	55	Pct cm r:	0
Pct pcm:	0	Pct pcm d:	0
Pct pcm r:	0	Pct na:	0
Pct na d:	0	Pct na r:	0
Pct flag:	Not Reported	Rock top:	-1
D r type:	Not Reported	Spc cpcity:	0
A thicknes:	0	A pct aq:	0
A pct maq:	0	A pct pcm:	0
A pct cm:	0	A pct na:	0
A thickns2:	0	A pct aq2:	0
A pct maq2:	0	A pct pcm2:	0
A pct cm2:	0	A pct na2:	0
A hit swl:	F	A hit top:	T
A hit rock:	F	A sc lith1:	Not Reported
A sc lmod1:	Not Reported	A sc lmaq1:	Not Reported
A sc lpct1:	0	A sc lith2:	Not Reported
A sc lmod2:	Not Reported	A sc lmaq2:	Not Reported
A sc lpct2:	0	Pct aq 1:	0
Pct maq 1:	0	Pct cm 1:	100
Pct pcm 1:	0	Pct na 1:	0

GEOCHECK® - PHYSICAL SETTING SOURCE MAP FINDINGS

Pct aq 2:	60	Pct maq 2:	0
Pct cm 2:	40	Pct pcm 2:	0
Pct na 2:	0	Pct aq 3:	0
Pct maq 3:	0	Pct cm 3:	0
Pct pcm 3:	0	Pct na 3:	0
Pct aq 4:	0	Pct maq 4:	0
Pct cm 4:	0	Pct pcm 4:	0
Pct na 4:	0	Pct aq 5:	0
Pct maq 5:	0	Pct cm 5:	0
Pct pcm 5:	0	Pct na 5:	0
Pct aq 6:	0	Pct maq 6:	0
Pct cm 6:	0	Pct pcm 6:	0
Pct na 6:	0	Pct aq 7:	0
Pct maq 7:	0	Pct cm 7:	0
Pct pcm 7:	0	Pct na 7:	0
Pct aq 8:	0	Pct maq 8:	0
Pct cm 8:	0	Pct pcm 8:	0
Pct na 8:	0	Pct aq 9:	0
Pct maq 9:	0	Pct cm 9:	0
Pct pcm 9:	0	Pct na 9:	0
Pct aq 10:	0	Pct maq 10:	0
Pct cm 10:	0	Pct pcm 10:	0
Pct na 10:	0	Pct aq 11:	0
Pct maq 11:	0	Pct cm 11:	0
Pct pcm 11:	0	Pct na 11:	0
Pct aq 12:	0	Pct maq 12:	0
Pct cm 12:	0	Pct pcm 12:	0
Pct na 12:	0	Pct aq 13:	0
Pct maq 13:	0	Pct cm 13:	0
Pct pcm 13:	0	Pct na 13:	0
Within sec:	Y	Loc match:	Y
Aq code 1:	Not Reported		
Hit swl:	Not Reported		
Athk2:	0		
Horiz Conduct:	0		
Vert Conduct:	0		
T2:	0		
D50plek:	0		

**AB92
WSW
1/2 - 1 Mile
Higher**

MI WELLS MI300000056607

Wellid:	81000014842	Import id:	Not Reported
County:	Washtenaw	Township:	Scio
Town range:	02S 05E	Section:	14
Owner name:	CHRISTIAN TENNANT CUSTOM		
Well addr:	3967 DELHI GLEN		
Well depth:	132		
Well type:	Household		
Wssn:	0		
Well num:	Not Reported	Driller id:	2014
Const date:	2004-02-25 00:00:00.000	Case type:	PVC Plastic
Case dia:	5		

GEOCHECK® - PHYSICAL SETTING SOURCE MAP FINDINGS

Case depth:	118		
Screen frm:	118		
Screen to:	132		
Swl:	75		
Test depth:	75		
Test hours:	2		
Test rate:	12	Test methd:	Unknown
Grouted:	1	Pmp cpcity:	25
Latitude:	42.31369413		
Longitude:	-83.8071856		
Methd coll:	Interpolation-Map		
Elevation:	0		
Elev methd:	DEM30M	Depth flag:	Not Reported
Elev flag:	Elevation < DEMmin or Elevation > DEMmax		
Swl flag:	Not Reported		
Elev dem:	892	Elev dif:	892
Elev miv:	892	Aq code:	Drift Well
Aq flag:	Not Reported		
Pct aq:	74		
Pct aq d:	74	Pct aq r:	0
Pct maq:	0	Pct maq d:	0
Pct maq r:	0	Pct cm:	17
Pct cm d:	17	Pct cm r:	0
Pct pcm:	8	Pct pcm d:	8
Pct pcm r:	0	Pct na:	0
Pct na d:	0	Pct na r:	0
Pct flag:	Not Reported	Rock top:	-1
D r type:	Not Reported	Spc cpcity:	0
A thicknes:	57	A pct aq:	100
A pct maq:	0	A pct pcm:	0
A pct cm:	0	A pct na:	0
A thickns2:	57	A pct aq2:	100
A pct maq2:	0	A pct pcm2:	0
A pct cm2:	0	A pct na2:	0
A hit swl:	T	A hit top:	F
A hit rock:	F	A sc lith1:	Sand & Gravel
A sc lmod1:	Not Reported	A sc lmaq1:	AQ
A sc lpct1:	100	A sc lith2:	Not Reported
A sc lmod2:	Not Reported	A sc lmaq2:	Not Reported
A sc lpct2:	0	Pct aq 1:	0
Pct maq 1:	0	Pct cm 1:	45
Pct pcm 1:	55	Pct na 1:	0
Pct aq 2:	30	Pct maq 2:	0
Pct cm 2:	70	Pct pcm 2:	0
Pct na 2:	0	Pct aq 3:	100
Pct maq 3:	0	Pct cm 3:	0
Pct pcm 3:	0	Pct na 3:	0
Pct aq 4:	100	Pct maq 4:	0
Pct cm 4:	0	Pct pcm 4:	0
Pct na 4:	0	Pct aq 5:	100
Pct maq 5:	0	Pct cm 5:	0
Pct pcm 5:	0	Pct na 5:	0
Pct aq 6:	100	Pct maq 6:	0
Pct cm 6:	0	Pct pcm 6:	0
Pct na 6:	0	Pct aq 7:	0
Pct maq 7:	0	Pct cm 7:	0
Pct pcm 7:	0	Pct na 7:	0
Pct aq 8:	0	Pct maq 8:	0
Pct cm 8:	0	Pct pcm 8:	0
Pct na 8:	0	Pct aq 9:	0
Pct maq 9:	0	Pct cm 9:	0
Pct pcm 9:	0	Pct na 9:	0

GEOCHECK® - PHYSICAL SETTING SOURCE MAP FINDINGS

Pct aq 10:	0	Pct maq 10:	0
Pct cm 10:	0	Pct pcm 10:	0
Pct na 10:	0	Pct aq 11:	0
Pct maq 11:	0	Pct cm 11:	0
Pct pcm 11:	0	Pct na 11:	0
Pct aq 12:	0	Pct maq 12:	0
Pct cm 12:	0	Pct pcm 12:	0
Pct na 12:	0	Pct aq 13:	0
Pct maq 13:	0	Pct cm 13:	0
Pct pcm 13:	0	Pct na 13:	0
Within sec:	Y	Loc match:	Y
Aq code 1:	D		
Hit swl:	T		
Athk2:	57		
Horiz Conduct:	100		
Vert Conduct:	100		
T2:	5700		
D50plek:	517.29647		

**AC93
SE
1/2 - 1 Mile
Higher**

MI WELLS MI300000056176

Wellid:	81000003853	Import id:	81727513036
County:	Washtenaw	Township:	Scio
Town range:	02S 05E	Section:	13
Owner name:	FRAWSWAY, R.		
Well addr:	2785 PARKRIDGE DR.		
Well depth:	135		
Well type:	Household		
Wssn:	0		
Well num:	Not Reported	Driller id:	388
Const date:	1968-11-08 00:00:00.000	Case type:	Unknown
Case dia:	4		
Case depth:	131		
Screen frm:	131		
Screen to:	135		
Swl:	999.99		
Test depth:	120		
Test hours:	1.5		
Test rate:	15	Test methd:	Unknown
Grouted:	1	Pmp cpcity:	0
Latitude:	42.3108472804		
Longitude:	-83.7884286989		
Methd coll:	Interpolation-Map		
Elevation:	900		
Elev methd:	Topographoc Map Interpolation	Depth flag:	Not Reported
Elev flag:	Not Reported		
Swl flag:	SWL > Well Depth		
Elev dem:	905	Elev dif:	5
Elev miv:	900	Aq code:	Drift Well
Aq flag:	Not Reported		
Pct aq:	40		
Pct aq d:	40	Pct aq r:	0
Pct maq:	0	Pct maq d:	0
Pct maq r:	0	Pct cm:	47

GEOCHECK® - PHYSICAL SETTING SOURCE MAP FINDINGS

Pct cm d:	47	Pct cm r:	0
Pct pcm:	13	Pct pcm d:	13
Pct pcm r:	0	Pct na:	0
Pct na d:	0	Pct na r:	0
Pct flag:	Not Reported	Rock top:	-1
D r type:	Not Reported	Spc cpcity:	0
A thicknes:	0	A pct aq:	0
A pct maq:	0	A pct pcm:	0
A pct cm:	0	A pct na:	0
A thickns2:	0	A pct aq2:	0
A pct maq2:	0	A pct pcm2:	0
A pct cm2:	0	A pct na2:	0
A hit swl:	F	A hit top:	T
A hit rock:	F	A sc lith1:	Gravel
A sc lmod1:	Coarse	A sc lmaq1:	AQ
A sc lpct1:	100	A sc lith2:	Not Reported
A sc lmod2:	Not Reported	A sc lmaq2:	Not Reported
A sc lpct2:	0	Pct aq 1:	0
Pct maq 1:	0	Pct cm 1:	100
Pct pcm 1:	0	Pct na 1:	0
Pct aq 2:	60	Pct maq 2:	0
Pct cm 2:	0	Pct pcm 2:	40
Pct na 2:	0	Pct aq 3:	10
Pct maq 3:	0	Pct cm 3:	90
Pct pcm 3:	0	Pct na 3:	0
Pct aq 4:	75	Pct maq 4:	0
Pct cm 4:	25	Pct pcm 4:	0
Pct na 4:	0	Pct aq 5:	0
Pct maq 5:	0	Pct cm 5:	100
Pct pcm 5:	0	Pct na 5:	0
Pct aq 6:	60	Pct maq 6:	0
Pct cm 6:	0	Pct pcm 6:	40
Pct na 6:	0	Pct aq 7:	0
Pct maq 7:	0	Pct cm 7:	0
Pct pcm 7:	0	Pct na 7:	0
Pct aq 8:	0	Pct maq 8:	0
Pct cm 8:	0	Pct pcm 8:	0
Pct na 8:	0	Pct aq 9:	0
Pct maq 9:	0	Pct cm 9:	0
Pct pcm 9:	0	Pct na 9:	0
Pct aq 10:	0	Pct maq 10:	0
Pct cm 10:	0	Pct pcm 10:	0
Pct na 10:	0	Pct aq 11:	0
Pct maq 11:	0	Pct cm 11:	0
Pct pcm 11:	0	Pct na 11:	0
Pct aq 12:	0	Pct maq 12:	0
Pct cm 12:	0	Pct pcm 12:	0
Pct na 12:	0	Pct aq 13:	0
Pct maq 13:	0	Pct cm 13:	0
Pct pcm 13:	0	Pct na 13:	0
Within sec:	Y	Loc match:	Y
Aq code 1:	Not Reported		
Hit swl:	Not Reported		
Athk2:	0		
Horiz Conduct:	0		
Vert Conduct:	0		
T2:	0		
D50plek:	0		

GEOCHECK® - PHYSICAL SETTING SOURCE MAP FINDINGS

Map ID
 Direction
 Distance
 Elevation

Database EDR ID Number

Y94
SW
1/2 - 1 Mile
Higher

MI WELLS MI300000055916

Wellid:	81000003926	Import id:	81727514025
County:	Washtenaw	Township:	Scio
Town range:	02S 05E	Section:	14
Owner name:	DOLLHOFF, TERRY		
Well addr:	3677 LAMPLIGHTER DR.		
Well depth:	72		
Well type:	Household		
Wssn:	0		
Well num:	Not Reported	Driller id:	524
Const date:	1978-12-29 00:00:00.000	Case type:	Unknown
Case dia:	4		
Case depth:	68		
Screen frm:	68		
Screen to:	72		
Swl:	24		
Test depth:	38		
Test hours:	2		
Test rate:	12	Test methd:	Unknown
Grouted:	1	Pmp cpcity:	0
Latitude:	42.3093809251		
Longitude:	-83.803472006		
Methd coll:	Interpolation-Map		
Elevation:	846		
Elev methd:	Topographoc Map Interpolation	Depth flag:	Not Reported
Elev flag:	Not Reported		
Swl flag:	Not Reported		
Elev dem:	846	Elev dif:	0
Elev miv:	846	Aq code:	Drift Well
Aq flag:	Not Reported		
Pct aq:	47		
Pct aq d:	47	Pct aq r:	0
Pct maq:	0	Pct maq d:	0
Pct maq r:	0	Pct cm:	53
Pct cm d:	53	Pct cm r:	0
Pct pcm:	0	Pct pcm d:	0
Pct pcm r:	0	Pct na:	0
Pct na d:	0	Pct na r:	0
Pct flag:	Not Reported	Rock top:	-1
D r type:	Not Reported	Spc cpcity:	0
A thicknes:	4	A pct aq:	100
A pct maq:	0	A pct pcm:	0
A pct cm:	0	A pct na:	0
A thickns2:	48	A pct aq2:	21
A pct maq2:	0	A pct pcm2:	0
A pct cm2:	79	A pct na2:	0
A hit swl:	F	A hit top:	F
A hit rock:	F	A sc lith1:	Sand
A sc lmod1:	Not Reported	A sc lmaq1:	AQ
A sc lpct1:	100	A sc lith2:	Not Reported
A sc lmod2:	Not Reported	A sc lmaq2:	Not Reported
A sc lpct2:	0	Pct aq 1:	100
Pct maq 1:	0	Pct cm 1:	0
Pct pcm 1:	0	Pct na 1:	0

GEOCHECK® - PHYSICAL SETTING SOURCE MAP FINDINGS

Pct aq 2:	50	Pct maq 2:	0
Pct cm 2:	50	Pct pcm 2:	0
Pct na 2:	0	Pct aq 3:	0
Pct maq 3:	0	Pct cm 3:	100
Pct pcm 3:	0	Pct na 3:	0
Pct aq 4:	0	Pct maq 4:	0
Pct cm 4:	0	Pct pcm 4:	0
Pct na 4:	0	Pct aq 5:	0
Pct maq 5:	0	Pct cm 5:	0
Pct pcm 5:	0	Pct na 5:	0
Pct aq 6:	0	Pct maq 6:	0
Pct cm 6:	0	Pct pcm 6:	0
Pct na 6:	0	Pct aq 7:	0
Pct maq 7:	0	Pct cm 7:	0
Pct pcm 7:	0	Pct na 7:	0
Pct aq 8:	0	Pct maq 8:	0
Pct cm 8:	0	Pct pcm 8:	0
Pct na 8:	0	Pct aq 9:	0
Pct maq 9:	0	Pct cm 9:	0
Pct pcm 9:	0	Pct na 9:	0
Pct aq 10:	0	Pct maq 10:	0
Pct cm 10:	0	Pct pcm 10:	0
Pct na 10:	0	Pct aq 11:	0
Pct maq 11:	0	Pct cm 11:	0
Pct pcm 11:	0	Pct na 11:	0
Pct aq 12:	0	Pct maq 12:	0
Pct cm 12:	0	Pct pcm 12:	0
Pct na 12:	0	Pct aq 13:	0
Pct maq 13:	0	Pct cm 13:	0
Pct pcm 13:	0	Pct na 13:	0
Within sec:	Y	Loc match:	Y
Aq code 1:	D		
Hit swl:	F		
Athk2:	48		
Horiz Conduct:	20.83341		
Vert Conduct:	.00013		
T2:	1000.0038		
D50plek:	83.5149		

**AA95
SE
1/2 - 1 Mile
Higher**

MI WELLS MI300000055873

Wellid:	81000003861	Import id:	81727513044
County:	Washtenaw	Township:	Scio
Town range:	02S 05E	Section:	13
Owner name:	GREEN, MARJORIE		
Well addr:	2851 PARKRIDGE DR.		
Well depth:	120		
Well type:	Household		
Wssn:	0		
Well num:	Not Reported	Driller id:	1290
Const date:	1988-05-03 00:00:00.000	Case type:	Unknown
Case dia:	0		

GEOCHECK® - PHYSICAL SETTING SOURCE MAP FINDINGS

Case depth:	0		
Screen frm:	0		
Screen to:	0		
Swl:	999.99		
Test depth:	0		
Test hours:	0		
Test rate:	0	Test methd:	Unknown
Grouted:	1	Pmp cpcity:	0
Latitude:	42.3091198041		
Longitude:	-83.7907043848		
Methd coll:	Interpolation-Map		
Elevation:	910		
Elev methd:	Topographoc Map Interpolation	Depth flag:	Not Reported
Elev flag:	Not Reported		
Swl flag:	SWL > Well Depth		
Elev dem:	912	Elev dif:	2
Elev miv:	910	Aq code:	Drift Well
Aq flag:	Not Reported		
Pct aq:	12		
Pct aq d:	12	Pct aq r:	0
Pct maq:	0	Pct maq d:	0
Pct maq r:	0	Pct cm:	13
Pct cm d:	13	Pct cm r:	0
Pct pcm:	76	Pct pcm d:	76
Pct pcm r:	0	Pct na:	0
Pct na d:	0	Pct na r:	0
Pct flag:	Not Reported	Rock top:	-1
D r type:	Not Reported	Spc cpcity:	0
A thicknes:	0	A pct aq:	0
A pct maq:	0	A pct pcm:	0
A pct cm:	0	A pct na:	0
A thickns2:	0	A pct aq2:	0
A pct maq2:	0	A pct pcm2:	0
A pct cm2:	0	A pct na2:	0
A hit swl:	F	A hit top:	T
A hit rock:	F	A sc lith1:	Not Reported
A sc lmod1:	Not Reported	A sc lmaq1:	Not Reported
A sc lpct1:	0	A sc lith2:	Not Reported
A sc lmod2:	Not Reported	A sc lmaq2:	Not Reported
A sc lpct2:	0	Pct aq 1:	0
Pct maq 1:	0	Pct cm 1:	30
Pct pcm 1:	70	Pct na 1:	0
Pct aq 2:	0	Pct maq 2:	0
Pct cm 2:	15	Pct pcm 2:	85
Pct na 2:	0	Pct aq 3:	20
Pct maq 3:	0	Pct cm 3:	30
Pct pcm 3:	50	Pct na 3:	0
Pct aq 4:	0	Pct maq 4:	0
Pct cm 4:	0	Pct pcm 4:	100
Pct na 4:	0	Pct aq 5:	0
Pct maq 5:	0	Pct cm 5:	0
Pct pcm 5:	100	Pct na 5:	0
Pct aq 6:	0	Pct maq 6:	0
Pct cm 6:	0	Pct pcm 6:	0
Pct na 6:	0	Pct aq 7:	0
Pct maq 7:	0	Pct cm 7:	0
Pct pcm 7:	0	Pct na 7:	0
Pct aq 8:	0	Pct maq 8:	0
Pct cm 8:	0	Pct pcm 8:	0
Pct na 8:	0	Pct aq 9:	0
Pct maq 9:	0	Pct cm 9:	0
Pct pcm 9:	0	Pct na 9:	0

GEOCHECK® - PHYSICAL SETTING SOURCE MAP FINDINGS

Pct aq 10:	0	Pct maq 10:	0
Pct cm 10:	0	Pct pcm 10:	0
Pct na 10:	0	Pct aq 11:	0
Pct maq 11:	0	Pct cm 11:	0
Pct pcm 11:	0	Pct na 11:	0
Pct aq 12:	0	Pct maq 12:	0
Pct cm 12:	0	Pct pcm 12:	0
Pct na 12:	0	Pct aq 13:	0
Pct maq 13:	0	Pct cm 13:	0
Pct pcm 13:	0	Pct na 13:	0
Within sec:	Y	Loc match:	Y
Aq code 1:	Not Reported		
Hit swl:	Not Reported		
Athk2:	0		
Horiz Conduct:	0		
Vert Conduct:	0		
T2:	0		
D50plek:	0		

**V96
ESE
1/2 - 1 Mile
Higher**

MI WELLS MI300000056493

Wellid:	81000003850	Import id:	81727513033
County:	Washtenaw	Township:	Scio
Town range:	02S 05E	Section:	13
Owner name:	TREAT, JOHN		
Well addr:	2686 PARKRIDGE DR.		
Well depth:	94		
Well type:	Household		
Wssn:	0		
Well num:	Not Reported	Driller id:	1290
Const date:	1984-06-05 00:00:00.000	Case type:	PVC Plastic
Case dia:	5		
Case depth:	94		
Screen frm:	90		
Screen to:	94		
Swl:	70		
Test depth:	72		
Test hours:	2		
Test rate:	12	Test methd:	Unknown
Grouted:	1	Pmp cpcity:	0
Latitude:	42.3129643665		
Longitude:	-83.7867206738		
Methd coll:	Interpolation-Map		
Elevation:	865		
Elev methd:	Topographoc Map Interpolation	Depth flag:	Not Reported
Elev flag:	Not Reported		
Swl flag:	Not Reported		
Elev dem:	859	Elev dif:	6
Elev miv:	865	Aq code:	Drift Well
Aq flag:	Not Reported		
Pct aq:	33		
Pct aq d:	33	Pct aq r:	0
Pct maq:	0	Pct maq d:	0
Pct maq r:	0	Pct cm:	67

GEOCHECK® - PHYSICAL SETTING SOURCE MAP FINDINGS

Pct cm d:	67	Pct cm r:	0
Pct pcm:	0	Pct pcm d:	0
Pct pcm r:	0	Pct na:	0
Pct na d:	0	Pct na r:	0
Pct flag:	Not Reported	Rock top:	-1
D r type:	Not Reported	Spc cpcity:	0
A thicknes:	6	A pct aq:	100
A pct maq:	0	A pct pcm:	0
A pct cm:	0	A pct na:	0
A thickns2:	24	A pct aq2:	25
A pct maq2:	0	A pct pcm2:	0
A pct cm2:	75	A pct na2:	0
A hit swl:	F	A hit top:	F
A hit rock:	F	A sc lith1:	Sand
A sc lmod1:	Wet/Moist	A sc lmaq1:	AQ
A sc lpct1:	100	A sc lith2:	Not Reported
A sc lmod2:	Not Reported	A sc lmaq2:	Not Reported
A sc lpct2:	0	Pct aq 1:	100
Pct maq 1:	0	Pct cm 1:	0
Pct pcm 1:	0	Pct na 1:	0
Pct aq 2:	5	Pct maq 2:	0
Pct cm 2:	95	Pct pcm 2:	0
Pct na 2:	0	Pct aq 3:	20
Pct maq 3:	0	Pct cm 3:	80
Pct pcm 3:	0	Pct na 3:	0
Pct aq 4:	0	Pct maq 4:	0
Pct cm 4:	100	Pct pcm 4:	0
Pct na 4:	0	Pct aq 5:	0
Pct maq 5:	0	Pct cm 5:	0
Pct pcm 5:	0	Pct na 5:	0
Pct aq 6:	0	Pct maq 6:	0
Pct cm 6:	0	Pct pcm 6:	0
Pct na 6:	0	Pct aq 7:	0
Pct maq 7:	0	Pct cm 7:	0
Pct pcm 7:	0	Pct na 7:	0
Pct aq 8:	0	Pct maq 8:	0
Pct cm 8:	0	Pct pcm 8:	0
Pct na 8:	0	Pct aq 9:	0
Pct maq 9:	0	Pct cm 9:	0
Pct pcm 9:	0	Pct na 9:	0
Pct aq 10:	0	Pct maq 10:	0
Pct cm 10:	0	Pct pcm 10:	0
Pct na 10:	0	Pct aq 11:	0
Pct maq 11:	0	Pct cm 11:	0
Pct pcm 11:	0	Pct na 11:	0
Pct aq 12:	0	Pct maq 12:	0
Pct cm 12:	0	Pct pcm 12:	0
Pct na 12:	0	Pct aq 13:	0
Pct maq 13:	0	Pct cm 13:	0
Pct pcm 13:	0	Pct na 13:	0
Within sec:	Y	Loc match:	Y
Aq code 1:	D		
Hit swl:	F		
Athk2:	24		
Horiz Conduct:	25.00008		
Vert Conduct:	.00013		
T2:	600.0018		
D50plek:	25.75578		

GEOCHECK® - PHYSICAL SETTING SOURCE MAP FINDINGS

Map ID
 Direction
 Distance
 Elevation

Database EDR ID Number

97
WNW
1/2 - 1 Mile
Higher

MI WELLS MI3000000057516

Wellid:	81000003754	Import id:	81727511014
County:	Washtenaw	Township:	Scio
Town range:	02S 05E	Section:	11
Owner name:	SIKORSKI, ED		
Well addr:	3978 HOLDEN RD.		
Well depth:	167		
Well type:	Household		
Wssn:	0		
Well num:	Not Reported	Driller id:	1586
Const date:	1980-11-28 00:00:00.000	Case type:	Unknown
Case dia:	4		
Case depth:	163		
Screen frm:	163		
Screen to:	167		
Swl:	90		
Test depth:	91		
Test hours:	2		
Test rate:	12	Test methd:	Unknown
Grouted:	1	Pmp cpcity:	0
Latitude:	42.3199808321		
Longitude:	-83.8059370821		
Methd coll:	Interpolation-Map		
Elevation:	880		
Elev methd:	Topographoc Map Interpolation	Depth flag:	Not Reported
Elev flag:	ELEV_DIF > 20 feet -- Abs(Elevation feet DEM_Elevation) > 20 feet		
Swl flag:	Not Reported		
Elev dem:	909	Elev dif:	29
Elev miv:	880	Aq code:	Drift Well
Aq flag:	Not Reported		
Pct aq:	15		
Pct aq d:	15	Pct aq r:	0
Pct maq:	0	Pct maq d:	0
Pct maq r:	0	Pct cm:	67
Pct cm d:	67	Pct cm r:	0
Pct pcm:	18	Pct pcm d:	18
Pct pcm r:	0	Pct na:	0
Pct na d:	0	Pct na r:	0
Pct flag:	Not Reported	Rock top:	-1
D r type:	Not Reported	Spc cpcity:	0
A thicknes:	10	A pct aq:	100
A pct maq:	0	A pct pcm:	0
A pct cm:	0	A pct na:	0
A thickns2:	77	A pct aq2:	13
A pct maq2:	0	A pct pcm2:	17
A pct cm2:	70	A pct na2:	0
A hit swl:	F	A hit top:	F
A hit rock:	F	A sc lith1:	Gravel
A sc lmod1:	Coarse	A sc lmaq1:	AQ
A sc lpct1:	100	A sc lith2:	Not Reported
A sc lmod2:	Not Reported	A sc lmaq2:	Not Reported
A sc lpct2:	0	Pct aq 1:	0
Pct maq 1:	0	Pct cm 1:	100
Pct pcm 1:	0	Pct na 1:	0

GEOCHECK® - PHYSICAL SETTING SOURCE MAP FINDINGS

Pct aq 2:	0	Pct maq 2:	0
Pct cm 2:	95	Pct pcm 2:	5
Pct na 2:	0	Pct aq 3:	20
Pct maq 3:	0	Pct cm 3:	0
Pct pcm 3:	80	Pct na 3:	0
Pct aq 4:	55	Pct maq 4:	0
Pct cm 4:	45	Pct pcm 4:	0
Pct na 4:	0	Pct aq 5:	0
Pct maq 5:	0	Pct cm 5:	100
Pct pcm 5:	0	Pct na 5:	0
Pct aq 6:	0	Pct maq 6:	0
Pct cm 6:	64	Pct pcm 6:	36
Pct na 6:	0	Pct aq 7:	0
Pct maq 7:	0	Pct cm 7:	84
Pct pcm 7:	16	Pct na 7:	0
Pct aq 8:	0	Pct maq 8:	0
Pct cm 8:	0	Pct pcm 8:	0
Pct na 8:	0	Pct aq 9:	0
Pct maq 9:	0	Pct cm 9:	0
Pct pcm 9:	0	Pct na 9:	0
Pct aq 10:	0	Pct maq 10:	0
Pct cm 10:	0	Pct pcm 10:	0
Pct na 10:	0	Pct aq 11:	0
Pct maq 11:	0	Pct cm 11:	0
Pct pcm 11:	0	Pct na 11:	0
Pct aq 12:	0	Pct maq 12:	0
Pct cm 12:	0	Pct pcm 12:	0
Pct na 12:	0	Pct aq 13:	0
Pct maq 13:	0	Pct cm 13:	0
Pct pcm 13:	0	Pct na 13:	0
Within sec:	Y	Loc match:	Y
Aq code 1:	D		
Hit swl:	F		
Athk2:	77		
Horiz Conduct:	38.96128		
Vert Conduct:	.00014		
T2:	3000.0184		
D50plek:	379.68139		

**Z98
SSW
1/2 - 1 Mile
Higher**

MI WELLS MI300000055712

Wellid:	81000003944	Import id:	81727514043
County:	Washtenaw	Township:	Scio
Town range:	02S 05E	Section:	14
Owner name:	CLARK, TOM		
Well addr:	2551 N. WAGNER RD.		
Well depth:	123		
Well type:	Household		
Wssn:	0		
Well num:	Not Reported	Driller id:	524
Const date:	Not Reported	Case type:	Unknown
Case dia:	4		

GEOCHECK® - PHYSICAL SETTING SOURCE MAP FINDINGS

Case depth:	119		
Screen frm:	119		
Screen to:	123		
Swl:	42		
Test depth:	46		
Test hours:	3		
Test rate:	12	Test methd:	Unknown
Grouted:	1	Pmp cpcity:	0
Latitude:	42.3081160958		
Longitude:	-83.8007665158		
Methd coll:	Interpolation-Map		
Elevation:	869		
Elev methd:	Topographoc Map Interpolation	Depth flag:	Not Reported
Elev flag:	Not Reported		
Swl flag:	Not Reported		
Elev dem:	859	Elev dif:	10
Elev miv:	869	Aq code:	Drift Well
Aq flag:	Not Reported		
Pct aq:	27		
Pct aq d:	27	Pct aq r:	0
Pct maq:	0	Pct maq d:	0
Pct maq r:	0	Pct cm:	73
Pct cm d:	73	Pct cm r:	0
Pct pcm:	0	Pct pcm d:	0
Pct pcm r:	0	Pct na:	0
Pct na d:	0	Pct na r:	0
Pct flag:	Not Reported	Rock top:	-1
D r type:	Not Reported	Spc cpcity:	0
A thicknes:	7	A pct aq:	100
A pct maq:	0	A pct pcm:	0
A pct cm:	0	A pct na:	0
A thickns2:	81	A pct aq2:	10
A pct maq2:	0	A pct pcm2:	0
A pct cm2:	90	A pct na2:	0
A hit swl:	F	A hit top:	F
A hit rock:	F	A sc lith1:	Sand
A sc lmod1:	Coarse	A sc lmaq1:	AQ
A sc lpct1:	100	A sc lith2:	Not Reported
A sc lmod2:	Not Reported	A sc lmaq2:	Not Reported
A sc lpct2:	0	Pct aq 1:	70
Pct maq 1:	0	Pct cm 1:	30
Pct pcm 1:	0	Pct na 1:	0
Pct aq 2:	45	Pct maq 2:	0
Pct cm 2:	55	Pct pcm 2:	0
Pct na 2:	0	Pct aq 3:	15
Pct maq 3:	0	Pct cm 3:	85
Pct pcm 3:	0	Pct na 3:	0
Pct aq 4:	0	Pct maq 4:	0
Pct cm 4:	100	Pct pcm 4:	0
Pct na 4:	0	Pct aq 5:	0
Pct maq 5:	0	Pct cm 5:	100
Pct pcm 5:	0	Pct na 5:	0
Pct aq 6:	0	Pct maq 6:	0
Pct cm 6:	0	Pct pcm 6:	0
Pct na 6:	0	Pct aq 7:	0
Pct maq 7:	0	Pct cm 7:	0
Pct pcm 7:	0	Pct na 7:	0
Pct aq 8:	0	Pct maq 8:	0
Pct cm 8:	0	Pct pcm 8:	0
Pct na 8:	0	Pct aq 9:	0
Pct maq 9:	0	Pct cm 9:	0
Pct pcm 9:	0	Pct na 9:	0

GEOCHECK® - PHYSICAL SETTING SOURCE MAP FINDINGS

Pct aq 10:	0	Pct maq 10:	0
Pct cm 10:	0	Pct pcm 10:	0
Pct na 10:	0	Pct aq 11:	0
Pct maq 11:	0	Pct cm 11:	0
Pct pcm 11:	0	Pct na 11:	0
Pct aq 12:	0	Pct maq 12:	0
Pct cm 12:	0	Pct pcm 12:	0
Pct na 12:	0	Pct aq 13:	0
Pct maq 13:	0	Pct cm 13:	0
Pct pcm 13:	0	Pct na 13:	0
Within sec:	Y	Loc match:	Y
Aq code 1:	D		
Hit swl:	F		
Athk2:	81		
Horiz Conduct:	18.51861		
Vert Conduct:	.00011		
T2:	1500.0073		
D50plek:	206.92492		

**99
NE
1/2 - 1 Mile
Higher**

MI WELLS MI300000057658

Wellid:	81000003785	Import id:	81727512020
County:	Washtenaw	Township:	Scio
Town range:	02S 05E	Section:	12
Owner name:	WOOLLAMS, DR. S.		
Well addr:	3443 DALEVIEW DR.		
Well depth:	93		
Well type:	Household		
Wssn:	0		
Well num:	Not Reported	Driller id:	524
Const date:	1966-11-25 00:00:00.000	Case type:	Unknown
Case dia:	4		
Case depth:	89		
Screen frm:	89		
Screen to:	93		
Swl:	72		
Test depth:	75		
Test hours:	3		
Test rate:	12	Test methd:	Unknown
Grouted:	0	Pmp cpcity:	0
Latitude:	42.320864989		
Longitude:	-83.7887360478		
Methd coll:	Interpolation-Map		
Elevation:	880		
Elev methd:	Topographoc Map Interpolation	Depth flag:	Not Reported
Elev flag:	Not Reported		
Swl flag:	Not Reported		
Elev dem:	866	Elev dif:	14
Elev miv:	880	Aq code:	Drift Well
Aq flag:	Not Reported		
Pct aq:	5		
Pct aq d:	5	Pct aq r:	0
Pct maq:	0	Pct maq d:	0
Pct maq r:	0	Pct cm:	80

GEOCHECK® - PHYSICAL SETTING SOURCE MAP FINDINGS

Pct cm d:	80	Pct cm r:	0
Pct pcm:	15	Pct pcm d:	15
Pct pcm r:	0	Pct na:	0
Pct na d:	0	Pct na r:	0
Pct flag:	Not Reported	Rock top:	-1
D r type:	Not Reported	Spc cpcity:	0
A thicknes:	5	A pct aq:	100
A pct maq:	0	A pct pcm:	0
A pct cm:	0	A pct na:	0
A thickns2:	21	A pct aq2:	24
A pct maq2:	0	A pct pcm2:	0
A pct cm2:	76	A pct na2:	0
A hit swl:	F	A hit top:	F
A hit rock:	F	A sc lith1:	Sand
A sc lmod1:	Coarse	A sc lmaq1:	AQ
A sc lpct1:	100	A sc lith2:	Not Reported
A sc lmod2:	Not Reported	A sc lmaq2:	Not Reported
A sc lpct2:	0	Pct aq 1:	0
Pct maq 1:	0	Pct cm 1:	30
Pct pcm 1:	70	Pct na 1:	0
Pct aq 2:	0	Pct maq 2:	0
Pct cm 2:	100	Pct pcm 2:	0
Pct na 2:	0	Pct aq 3:	0
Pct maq 3:	0	Pct cm 3:	100
Pct pcm 3:	0	Pct na 3:	0
Pct aq 4:	0	Pct maq 4:	0
Pct cm 4:	100	Pct pcm 4:	0
Pct na 4:	0	Pct aq 5:	0
Pct maq 5:	0	Pct cm 5:	0
Pct pcm 5:	0	Pct na 5:	0
Pct aq 6:	0	Pct maq 6:	0
Pct cm 6:	0	Pct pcm 6:	0
Pct na 6:	0	Pct aq 7:	0
Pct maq 7:	0	Pct cm 7:	0
Pct pcm 7:	0	Pct na 7:	0
Pct aq 8:	0	Pct maq 8:	0
Pct cm 8:	0	Pct pcm 8:	0
Pct na 8:	0	Pct aq 9:	0
Pct maq 9:	0	Pct cm 9:	0
Pct pcm 9:	0	Pct na 9:	0
Pct aq 10:	0	Pct maq 10:	0
Pct cm 10:	0	Pct pcm 10:	0
Pct na 10:	0	Pct aq 11:	0
Pct maq 11:	0	Pct cm 11:	0
Pct pcm 11:	0	Pct na 11:	0
Pct aq 12:	0	Pct maq 12:	0
Pct cm 12:	0	Pct pcm 12:	0
Pct na 12:	0	Pct aq 13:	0
Pct maq 13:	0	Pct cm 13:	0
Pct pcm 13:	0	Pct na 13:	0
Within sec:	Y	Loc match:	Y
Aq code 1:	D		
Hit swl:	F		
Athk2:	21		
Horiz Conduct:	47.61912		
Vert Conduct:	.00013		
T2:	1000.0016		
D50plek:	36.53769		

GEOCHECK® - PHYSICAL SETTING SOURCE MAP FINDINGS

Map ID
 Direction
 Distance
 Elevation

Database EDR ID Number

100
SSW
1/2 - 1 Mile
Higher

MI WELLS MI3000000055775

Wellid:	81000003924	Import id:	81727514023
County:	Washtenaw	Township:	Scio
Town range:	02S 05E	Section:	14
Owner name:	CLARK, E.S.		
Well addr:	3648 DEERFIELD PL.		
Well depth:	67		
Well type:	Household		
Wssn:	0		
Well num:	Not Reported	Driller id:	524
Const date:	1974-05-20 00:00:00.000	Case type:	Unknown
Case dia:	4		
Case depth:	67		
Screen frm:	63		
Screen to:	67		
Swl:	27		
Test depth:	46		
Test hours:	3		
Test rate:	12	Test methd:	Unknown
Grouted:	1	Pmp cpcity:	0
Latitude:	42.3085383642		
Longitude:	-83.8023248203		
Methd coll:	Interpolation-Map		
Elevation:	850		
Elev methd:	Topographoc Map Interpolation	Depth flag:	Not Reported
Elev flag:	Not Reported		
Swl flag:	Not Reported		
Elev dem:	853	Elev dif:	3
Elev miv:	850	Aq code:	Drift Well
Aq flag:	Not Reported		
Pct aq:	51		
Pct aq d:	51	Pct aq r:	0
Pct maq:	0	Pct maq d:	0
Pct maq r:	0	Pct cm:	49
Pct cm d:	49	Pct cm r:	0
Pct pcm:	0	Pct pcm d:	0
Pct pcm r:	0	Pct na:	0
Pct na d:	0	Pct na r:	0
Pct flag:	Not Reported	Rock top:	-1
D r type:	Not Reported	Spc cpcity:	0
A thicknes:	9	A pct aq:	100
A pct maq:	0	A pct pcm:	0
A pct cm:	0	A pct na:	0
A thickns2:	40	A pct aq2:	23
A pct maq2:	0	A pct pcm2:	0
A pct cm2:	78	A pct na2:	0
A hit swl:	F	A hit top:	F
A hit rock:	F	A sc lith1:	Sand
A sc lmod1:	Not Reported	A sc lmaq1:	AQ
A sc lpct1:	100	A sc lith2:	Not Reported
A sc lmod2:	Not Reported	A sc lmaq2:	Not Reported
A sc lpct2:	0	Pct aq 1:	100
Pct maq 1:	0	Pct cm 1:	0
Pct pcm 1:	0	Pct na 1:	0

GEOCHECK® - PHYSICAL SETTING SOURCE MAP FINDINGS

Pct aq 2:	25	Pct maq 2:	0
Pct cm 2:	75	Pct pcm 2:	0
Pct na 2:	0	Pct aq 3:	10
Pct maq 3:	0	Pct cm 3:	90
Pct pcm 3:	0	Pct na 3:	0
Pct aq 4:	0	Pct maq 4:	0
Pct cm 4:	0	Pct pcm 4:	0
Pct na 4:	0	Pct aq 5:	0
Pct maq 5:	0	Pct cm 5:	0
Pct pcm 5:	0	Pct na 5:	0
Pct aq 6:	0	Pct maq 6:	0
Pct cm 6:	0	Pct pcm 6:	0
Pct na 6:	0	Pct aq 7:	0
Pct maq 7:	0	Pct cm 7:	0
Pct pcm 7:	0	Pct na 7:	0
Pct aq 8:	0	Pct maq 8:	0
Pct cm 8:	0	Pct pcm 8:	0
Pct na 8:	0	Pct aq 9:	0
Pct maq 9:	0	Pct cm 9:	0
Pct pcm 9:	0	Pct na 9:	0
Pct aq 10:	0	Pct maq 10:	0
Pct cm 10:	0	Pct pcm 10:	0
Pct na 10:	0	Pct aq 11:	0
Pct maq 11:	0	Pct cm 11:	0
Pct pcm 11:	0	Pct na 11:	0
Pct aq 12:	0	Pct maq 12:	0
Pct cm 12:	0	Pct pcm 12:	0
Pct na 12:	0	Pct aq 13:	0
Pct maq 13:	0	Pct cm 13:	0
Pct pcm 13:	0	Pct na 13:	0
Within sec:	Y	Loc match:	Y
Aq code 1:	D		
Hit swl:	F		
Athk2:	40		
Horiz Conduct:	22.50008		
Vert Conduct:	.00013		
T2:	900.0031		
D50plek:	62.98992		

**Y101
SW
1/2 - 1 Mile
Higher**

MI WELLS MI300000056065

Wellid:	81000003931	Import id:	81727514030
County:	Washtenaw	Township:	Scio
Town range:	02S 05E	Section:	14
Owner name:	COUCOUVANIS, DIMITRI		
Well addr:	3750 LAMPLIGHTER DR.		
Well depth:	67		
Well type:	Household		
Wssn:	0		
Well num:	Not Reported	Driller id:	524
Const date:	1976-08-23 00:00:00.000	Case type:	Unknown
Case dia:	4		

GEOCHECK® - PHYSICAL SETTING SOURCE MAP FINDINGS

Case depth:	67		
Screen frm:	63		
Screen to:	67		
Swl:	21		
Test depth:	22		
Test hours:	2		
Test rate:	12	Test methd:	Unknown
Grouted:	1	Pmp cpcity:	0
Latitude:	42.3101232117		
Longitude:	-83.8050387453		
Methd coll:	Interpolation-Map		
Elevation:	843		
Elev methd:	Topographoc Map Interpolation	Depth flag:	Not Reported
Elev flag:	Not Reported		
Swl flag:	Not Reported		
Elev dem:	836	Elev dif:	7
Elev miv:	843	Aq code:	Drift Well
Aq flag:	Not Reported		
Pct aq:	60		
Pct aq d:	60	Pct aq r:	0
Pct maq:	0	Pct maq d:	0
Pct maq r:	0	Pct cm:	40
Pct cm d:	40	Pct cm r:	0
Pct pcm:	0	Pct pcm d:	0
Pct pcm r:	0	Pct na:	0
Pct na d:	0	Pct na r:	0
Pct flag:	Not Reported	Rock top:	-1
D r type:	Not Reported	Spc cpcity:	0
A thicknes:	20	A pct aq:	100
A pct maq:	0	A pct pcm:	0
A pct cm:	0	A pct na:	0
A thickns2:	46	A pct aq2:	43
A pct maq2:	0	A pct pcm2:	0
A pct cm2:	57	A pct na2:	0
A hit swl:	F	A hit top:	F
A hit rock:	F	A sc lith1:	Gravel
A sc lmod1:	Not Reported	A sc lmaq1:	AQ
A sc lpct1:	100	A sc lith2:	Not Reported
A sc lmod2:	Not Reported	A sc lmaq2:	Not Reported
A sc lpct2:	0	Pct aq 1:	100
Pct maq 1:	0	Pct cm 1:	0
Pct pcm 1:	0	Pct na 1:	0
Pct aq 2:	0	Pct maq 2:	0
Pct cm 2:	100	Pct pcm 2:	0
Pct na 2:	0	Pct aq 3:	65
Pct maq 3:	0	Pct cm 3:	35
Pct pcm 3:	0	Pct na 3:	0
Pct aq 4:	0	Pct maq 4:	0
Pct cm 4:	0	Pct pcm 4:	0
Pct na 4:	0	Pct aq 5:	0
Pct maq 5:	0	Pct cm 5:	0
Pct pcm 5:	0	Pct na 5:	0
Pct aq 6:	0	Pct maq 6:	0
Pct cm 6:	0	Pct pcm 6:	0
Pct na 6:	0	Pct aq 7:	0
Pct maq 7:	0	Pct cm 7:	0
Pct pcm 7:	0	Pct na 7:	0
Pct aq 8:	0	Pct maq 8:	0
Pct cm 8:	0	Pct pcm 8:	0
Pct na 8:	0	Pct aq 9:	0
Pct maq 9:	0	Pct cm 9:	0
Pct pcm 9:	0	Pct na 9:	0

GEOCHECK® - PHYSICAL SETTING SOURCE MAP FINDINGS

Pct aq 10:	0	Pct maq 10:	0
Pct cm 10:	0	Pct pcm 10:	0
Pct na 10:	0	Pct aq 11:	0
Pct maq 11:	0	Pct cm 11:	0
Pct pcm 11:	0	Pct na 11:	0
Pct aq 12:	0	Pct maq 12:	0
Pct cm 12:	0	Pct pcm 12:	0
Pct na 12:	0	Pct aq 13:	0
Pct maq 13:	0	Pct cm 13:	0
Pct pcm 13:	0	Pct na 13:	0
Within sec:	Y	Loc match:	Y
Aq code 1:	D		
Hit swl:	F		
Athk2:	46		
Horiz Conduct:	86.95658		
Vert Conduct:	.00018		
T2:	4000.0026		
D50plek:	298.11		

AD102
South
1/2 - 1 Mile
Higher

MI WELLS MI300000055624

Wellid:	81000003869	Import id:	81727513052
County:	Washtenaw	Township:	Scio
Town range:	02S 05E	Section:	13
Owner name:	HILLS, ROBERT		
Well addr:	3340 CRAIG RD.		
Well depth:	162		
Well type:	Household		
Wssn:	0		
Well num:	Not Reported	Driller id:	388
Const date:	1978-12-18 00:00:00.000	Case type:	Unknown
Case dia:	4		
Case depth:	158		
Screen frm:	158		
Screen to:	162		
Swl:	80		
Test depth:	130		
Test hours:	2		
Test rate:	20	Test methd:	Unknown
Grouted:	1	Pmp cpcity:	0
Latitude:	42.3074307241		
Longitude:	-83.7961218485		
Methd coll:	Interpolation-Map		
Elevation:	905		
Elev methd:	Topographoc Map Interpolation	Depth flag:	Not Reported
Elev flag:	Not Reported		
Swl flag:	Not Reported		
Elev dem:	909	Elev dif:	4
Elev miv:	905	Aq code:	Drift Well
Aq flag:	Not Reported		
Pct aq:	20		
Pct aq d:	20	Pct aq r:	0
Pct maq:	0	Pct maq d:	0
Pct maq r:	0	Pct cm:	43

GEOCHECK® - PHYSICAL SETTING SOURCE MAP FINDINGS

Pct cm d:	43	Pct cm r:	0
Pct pcm:	38	Pct pcm d:	38
Pct pcm r:	0	Pct na:	0
Pct na d:	0	Pct na r:	0
Pct flag:	Not Reported	Rock top:	-1
D r type:	Not Reported	Spc cpcity:	0
A thicknes:	22	A pct aq:	100
A pct maq:	0	A pct pcm:	0
A pct cm:	0	A pct na:	0
A thickns2:	82	A pct aq2:	27
A pct maq2:	0	A pct pcm2:	61
A pct cm2:	12	A pct na2:	0
A hit swl:	F	A hit top:	F
A hit rock:	F	A sc lith1:	Sand & Gravel
A sc lmod1:	Fine	A sc lmaq1:	AQ
A sc lpct1:	100	A sc lith2:	Not Reported
A sc lmod2:	Not Reported	A sc lmaq2:	Not Reported
A sc lpct2:	0	Pct aq 1:	45
Pct maq 1:	0	Pct cm 1:	0
Pct pcm 1:	55	Pct na 1:	0
Pct aq 2:	5	Pct maq 2:	0
Pct cm 2:	95	Pct pcm 2:	0
Pct na 2:	0	Pct aq 3:	0
Pct maq 3:	0	Pct cm 3:	100
Pct pcm 3:	0	Pct na 3:	0
Pct aq 4:	0	Pct maq 4:	0
Pct cm 4:	100	Pct pcm 4:	0
Pct na 4:	0	Pct aq 5:	0
Pct maq 5:	0	Pct cm 5:	50
Pct pcm 5:	50	Pct na 5:	0
Pct aq 6:	0	Pct maq 6:	0
Pct cm 6:	0	Pct pcm 6:	100
Pct na 6:	0	Pct aq 7:	40
Pct maq 7:	0	Pct cm 7:	0
Pct pcm 7:	60	Pct na 7:	0
Pct aq 8:	0	Pct maq 8:	0
Pct cm 8:	0	Pct pcm 8:	0
Pct na 8:	0	Pct aq 9:	0
Pct maq 9:	0	Pct cm 9:	0
Pct pcm 9:	0	Pct na 9:	0
Pct aq 10:	0	Pct maq 10:	0
Pct cm 10:	0	Pct pcm 10:	0
Pct na 10:	0	Pct aq 11:	0
Pct maq 11:	0	Pct cm 11:	0
Pct pcm 11:	0	Pct na 11:	0
Pct aq 12:	0	Pct maq 12:	0
Pct cm 12:	0	Pct pcm 12:	0
Pct na 12:	0	Pct aq 13:	0
Pct maq 13:	0	Pct cm 13:	0
Pct pcm 13:	0	Pct na 13:	0
Within sec:	Y	Loc match:	Y
Aq code 1:	D		
Hit swl:	F		
Athk2:	82		
Horiz Conduct:	6.70794		
Vert Conduct:	.00055		
T2:	550.051		
D50plek:	81.05899		

GEOCHECK® - PHYSICAL SETTING SOURCE MAP FINDINGS

Map ID
 Direction
 Distance
 Elevation

Database EDR ID Number

AD103
South
1/2 - 1 Mile
Higher

MI WELLS MI3000000055617

Wellid:	81000003870	Import id:	81727513053
County:	Washtenaw	Township:	Scio
Town range:	02S 05E	Section:	13
Owner name:	HARRINGTON, LEO		
Well addr:	3350 CRAIG RD.		
Well depth:	163		
Well type:	Household		
Wssn:	0		
Well num:	Not Reported	Driller id:	524
Const date:	1973-09-10 00:00:00.000	Case type:	Unknown
Case dia:	4		
Case depth:	163		
Screen frm:	160		
Screen to:	163		
Swl:	80		
Test depth:	109		
Test hours:	2		
Test rate:	10	Test methd:	Unknown
Grouted:	1	Pmp cpcity:	0
Latitude:	42.3073854522		
Longitude:	-83.7968477239		
Methd coll:	Interpolation-Map		
Elevation:	900		
Elev methd:	Topographoc Map Interpolation	Depth flag:	Not Reported
Elev flag:	Not Reported		
Swl flag:	Not Reported		
Elev dem:	902	Elev dif:	2
Elev miv:	900	Aq code:	Drift Well
Aq flag:	Not Reported		
Pct aq:	1		
Pct aq d:	1	Pct aq r:	0
Pct maq:	0	Pct maq d:	0
Pct maq r:	0	Pct cm:	99
Pct cm d:	99	Pct cm r:	0
Pct pcm:	0	Pct pcm d:	0
Pct pcm r:	0	Pct na:	0
Pct na d:	0	Pct na r:	0
Pct flag:	Not Reported		
D r type:	Not Reported		
A thicknes:	2	Rock top:	-1
A pct maq:	0	Spc cpcity:	0
A pct cm:	0	A pct aq:	100
A thickns2:	83	A pct pcm:	0
A pct maq2:	0	A pct na:	0
A pct cm2:	98	A pct aq2:	2
A hit swl:	F	A pct pcm2:	0
A hit rock:	F	A pct na2:	0
A sc lmod1:	Not Reported	A hit top:	F
A sc lpct1:	67	A sc lith1:	Gravel
A sc lmod2:	Not Reported	A sc lmaq1:	AQ
A sc lpct2:	33	A sc lith2:	Clay
Pct maq 1:	0	A sc lmaq2:	CM
Pct pcm 1:	0	Pct aq 1:	0
		Pct cm 1:	100
		Pct na 1:	0

GEOCHECK® - PHYSICAL SETTING SOURCE MAP FINDINGS

Pct aq 2:	0	Pct maq 2:	0
Pct cm 2:	100	Pct pcm 2:	0
Pct na 2:	0	Pct aq 3:	0
Pct maq 3:	0	Pct cm 3:	100
Pct pcm 3:	0	Pct na 3:	0
Pct aq 4:	0	Pct maq 4:	0
Pct cm 4:	100	Pct pcm 4:	0
Pct na 4:	0	Pct aq 5:	0
Pct maq 5:	0	Pct cm 5:	100
Pct pcm 5:	0	Pct na 5:	0
Pct aq 6:	0	Pct maq 6:	0
Pct cm 6:	100	Pct pcm 6:	0
Pct na 6:	0	Pct aq 7:	0
Pct maq 7:	0	Pct cm 7:	100
Pct pcm 7:	0	Pct na 7:	0
Pct aq 8:	0	Pct maq 8:	0
Pct cm 8:	0	Pct pcm 8:	0
Pct na 8:	0	Pct aq 9:	0
Pct maq 9:	0	Pct cm 9:	0
Pct pcm 9:	0	Pct na 9:	0
Pct aq 10:	0	Pct maq 10:	0
Pct cm 10:	0	Pct pcm 10:	0
Pct na 10:	0	Pct aq 11:	0
Pct maq 11:	0	Pct cm 11:	0
Pct pcm 11:	0	Pct na 11:	0
Pct aq 12:	0	Pct maq 12:	0
Pct cm 12:	0	Pct pcm 12:	0
Pct na 12:	0	Pct aq 13:	0
Pct maq 13:	0	Pct cm 13:	0
Pct pcm 13:	0	Pct na 13:	0
Within sec:	Y	Loc match:	Y
Aq code 1:	D		
Hit swl:	F		
Athk2:	83		
Horiz Conduct:	2.40974		
Vert Conduct:	.0001		
T2:	200.0081		
D50plek:	31.59372		

**AE104
WNW
1/2 - 1 Mile
Higher**

MI WELLS MI300000057125

Wellid:	81000003753	Import id:	81727511013
County:	Washtenaw	Township:	Scio
Town range:	02S 05E	Section:	11
Owner name:	CORBETT, TOM		
Well addr:	3985 HOLDEN RD.		
Well depth:	134		
Well type:	Household		
Wssn:	0		
Well num:	Not Reported	Driller id:	1290
Const date:	1980-10-20 00:00:00.000	Case type:	Unknown
Case dia:	4		

GEOCHECK® - PHYSICAL SETTING SOURCE MAP FINDINGS

Case depth:	134		
Screen frm:	130		
Screen to:	134		
Swl:	60		
Test depth:	65		
Test hours:	2		
Test rate:	20	Test methd:	Unknown
Grouted:	1	Pmp cpcity:	0
Latitude:	42.3173813234		
Longitude:	-83.8077106344		
Methd coll:	Interpolation-Map		
Elevation:	892		
Elev methd:	Topographoc Map Interpolation	Depth flag:	Not Reported
Elev flag:	Not Reported		
Swl flag:	Not Reported		
Elev dem:	892	Elev dif:	0
Elev miv:	892	Aq code:	Drift Well
Aq flag:	Not Reported		
Pct aq:	46		
Pct aq d:	46	Pct aq r:	0
Pct maq:	0	Pct maq d:	0
Pct maq r:	0	Pct cm:	54
Pct cm d:	54	Pct cm r:	0
Pct pcm:	0	Pct pcm d:	0
Pct pcm r:	0	Pct na:	0
Pct na d:	0	Pct na r:	0
Pct flag:	Not Reported	Rock top:	-1
D r type:	Not Reported	Spc cpcity:	0
A thicknes:	6	A pct aq:	100
A pct maq:	0	A pct pcm:	0
A pct cm:	0	A pct na:	0
A thickns2:	74	A pct aq2:	47
A pct maq2:	0	A pct pcm2:	0
A pct cm2:	53	A pct na2:	0
A hit swl:	F	A hit top:	F
A hit rock:	F	A sc lith1:	Sand
A sc lmod1:	Wet/Moist	A sc lmaq1:	AQ
A sc lpct1:	100	A sc lith2:	Not Reported
A sc lmod2:	Not Reported	A sc lmaq2:	Not Reported
A sc lpct2:	0	Pct aq 1:	0
Pct maq 1:	0	Pct cm 1:	100
Pct pcm 1:	0	Pct na 1:	0
Pct aq 2:	70	Pct maq 2:	0
Pct cm 2:	30	Pct pcm 2:	0
Pct na 2:	0	Pct aq 3:	65
Pct maq 3:	0	Pct cm 3:	35
Pct pcm 3:	0	Pct na 3:	0
Pct aq 4:	0	Pct maq 4:	0
Pct cm 4:	100	Pct pcm 4:	0
Pct na 4:	0	Pct aq 5:	60
Pct maq 5:	0	Pct cm 5:	40
Pct pcm 5:	0	Pct na 5:	0
Pct aq 6:	68	Pct maq 6:	0
Pct cm 6:	32	Pct pcm 6:	0
Pct na 6:	0	Pct aq 7:	0
Pct maq 7:	0	Pct cm 7:	0
Pct pcm 7:	0	Pct na 7:	0
Pct aq 8:	0	Pct maq 8:	0
Pct cm 8:	0	Pct pcm 8:	0
Pct na 8:	0	Pct aq 9:	0
Pct maq 9:	0	Pct cm 9:	0
Pct pcm 9:	0	Pct na 9:	0

GEOCHECK® - PHYSICAL SETTING SOURCE MAP FINDINGS

Pct aq 10:	0	Pct maq 10:	0
Pct cm 10:	0	Pct pcm 10:	0
Pct na 10:	0	Pct aq 11:	0
Pct maq 11:	0	Pct cm 11:	0
Pct pcm 11:	0	Pct na 11:	0
Pct aq 12:	0	Pct maq 12:	0
Pct cm 12:	0	Pct pcm 12:	0
Pct na 12:	0	Pct aq 13:	0
Pct maq 13:	0	Pct cm 13:	0
Pct pcm 13:	0	Pct na 13:	0
Within sec:	Y	Loc match:	Y
Aq code 1:	D		
Hit swl:	F		
Athk2:	74		
Horiz Conduct:	47.29735		
Vert Conduct:	.00019		
T2:	3500.0039		
D50plek:	422.42229		

**W105
South
1/2 - 1 Mile
Higher**

MI WELLS MI300000055626

Wellid:	81000003871	Import id:	81727513054
County:	Washtenaw	Township:	Scio
Town range:	02S 05E	Section:	13
Owner name:	CALDWELL, ROBERT		
Well addr:	3424 CRAIG RD.		
Well depth:	171		
Well type:	Household		
Wssn:	0		
Well num:	Not Reported	Driller id:	1586
Const date:	1975-12-12 00:00:00.000	Case type:	Unknown
Case dia:	4		
Case depth:	171		
Screen frm:	0		
Screen to:	0		
Swl:	64		
Test depth:	65		
Test hours:	2		
Test rate:	12	Test methd:	Unknown
Grouted:	1	Pmp cpcity:	0
Latitude:	42.3074389572		
Longitude:	-83.7983222669		
Methd coll:	Interpolation-Map		
Elevation:	890		
Elev methd:	Topographoc Map Interpolation	Depth flag:	Not Reported
Elev flag:	Not Reported		
Swl flag:	Not Reported		
Elev dem:	889	Elev dif:	1
Elev miv:	890	Aq code:	Drift Well
Aq flag:	Not Reported		
Pct aq:	20		
Pct aq d:	20	Pct aq r:	0
Pct maq:	0	Pct maq d:	0
Pct maq r:	0	Pct cm:	80

GEOCHECK® - PHYSICAL SETTING SOURCE MAP FINDINGS

Pct cm d:	80	Pct cm r:	0
Pct pcm:	0	Pct pcm d:	0
Pct pcm r:	0	Pct na:	0
Pct na d:	0	Pct na r:	0
Pct flag:	Not Reported	Rock top:	-1
D r type:	Not Reported	Spc cpcity:	0
A thicknes:	0	A pct aq:	0
A pct maq:	0	A pct pcm:	0
A pct cm:	0	A pct na:	0
A thickns2:	0	A pct aq2:	0
A pct maq2:	0	A pct pcm2:	0
A pct cm2:	0	A pct na2:	0
A hit swl:	F	A hit top:	T
A hit rock:	F	A sc lith1:	Not Reported
A sc lmod1:	Not Reported	A sc lmaq1:	Not Reported
A sc lpct1:	0	A sc lith2:	Not Reported
A sc lmod2:	Not Reported	A sc lmaq2:	Not Reported
A sc lpct2:	0	Pct aq 1:	100
Pct maq 1:	0	Pct cm 1:	0
Pct pcm 1:	0	Pct na 1:	0
Pct aq 2:	70	Pct maq 2:	0
Pct cm 2:	30	Pct pcm 2:	0
Pct na 2:	0	Pct aq 3:	0
Pct maq 3:	0	Pct cm 3:	100
Pct pcm 3:	0	Pct na 3:	0
Pct aq 4:	0	Pct maq 4:	0
Pct cm 4:	100	Pct pcm 4:	0
Pct na 4:	0	Pct aq 5:	0
Pct maq 5:	0	Pct cm 5:	100
Pct pcm 5:	0	Pct na 5:	0
Pct aq 6:	0	Pct maq 6:	0
Pct cm 6:	100	Pct pcm 6:	0
Pct na 6:	0	Pct aq 7:	0
Pct maq 7:	0	Pct cm 7:	100
Pct pcm 7:	0	Pct na 7:	0
Pct aq 8:	0	Pct maq 8:	0
Pct cm 8:	0	Pct pcm 8:	0
Pct na 8:	0	Pct aq 9:	0
Pct maq 9:	0	Pct cm 9:	0
Pct pcm 9:	0	Pct na 9:	0
Pct aq 10:	0	Pct maq 10:	0
Pct cm 10:	0	Pct pcm 10:	0
Pct na 10:	0	Pct aq 11:	0
Pct maq 11:	0	Pct cm 11:	0
Pct pcm 11:	0	Pct na 11:	0
Pct aq 12:	0	Pct maq 12:	0
Pct cm 12:	0	Pct pcm 12:	0
Pct na 12:	0	Pct aq 13:	0
Pct maq 13:	0	Pct cm 13:	0
Pct pcm 13:	0	Pct na 13:	0
Within sec:	Y	Loc match:	Y
Aq code 1:	Not Reported		
Hit swl:	Not Reported		
Athk2:	0		
Horiz Conduct:	0		
Vert Conduct:	0		
T2:	0		
D50plek:	0		

GEOCHECK® - PHYSICAL SETTING SOURCE MAP FINDINGS

Map ID
 Direction
 Distance
 Elevation

Database EDR ID Number

Z106
SSW
1/2 - 1 Mile
Higher

MI WELLS MI3000000055722

Wellid:	81000003923	Import id:	81727514022
County:	Washtenaw	Township:	Scio
Town range:	02S 05E	Section:	14
Owner name:	PARKER, WALTER		
Well addr:	3626 DEERFIELD PL.		
Well depth:	99		
Well type:	Household		
Wssn:	0		
Well num:	Not Reported	Driller id:	524
Const date:	1974-10-24 00:00:00.000	Case type:	Unknown
Case dia:	4		
Case depth:	99		
Screen frm:	95		
Screen to:	99		
Swl:	30		
Test depth:	40		
Test hours:	2		
Test rate:	12	Test methd:	Unknown
Grouted:	1	Pmp cpcity:	0
Latitude:	42.3081457839		
Longitude:	-83.8019418416		
Methd coll:	Interpolation-Map		
Elevation:	852		
Elev methd:	Topographoc Map Interpolation	Depth flag:	Not Reported
Elev flag:	Not Reported		
Swl flag:	Not Reported		
Elev dem:	856	Elev dif:	4
Elev miv:	852	Aq code:	Drift Well
Aq flag:	Not Reported		
Pct aq:	26		
Pct aq d:	26	Pct aq r:	0
Pct maq:	0	Pct maq d:	0
Pct maq r:	0	Pct cm:	74
Pct cm d:	74	Pct cm r:	0
Pct pcm:	0	Pct pcm d:	0
Pct pcm r:	0	Pct na:	0
Pct na d:	0	Pct na r:	0
Pct flag:	Not Reported	Rock top:	-1
D r type:	Not Reported	Spc cpcity:	0
A thicknes:	4	A pct aq:	100
A pct maq:	0	A pct pcm:	0
A pct cm:	0	A pct na:	0
A thickns2:	69	A pct aq2:	6
A pct maq2:	0	A pct pcm2:	0
A pct cm2:	94	A pct na2:	0
A hit swl:	F	A hit top:	F
A hit rock:	F	A sc lith1:	Sand
A sc lmod1:	Not Reported	A sc lmaq1:	AQ
A sc lpct1:	100	A sc lith2:	Not Reported
A sc lmod2:	Not Reported	A sc lmaq2:	Not Reported
A sc lpct2:	0	Pct aq 1:	100
Pct maq 1:	0	Pct cm 1:	0
Pct pcm 1:	0	Pct na 1:	0

GEOCHECK® - PHYSICAL SETTING SOURCE MAP FINDINGS

Pct aq 2:	10	Pct maq 2:	0
Pct cm 2:	90	Pct pcm 2:	0
Pct na 2:	0	Pct aq 3:	0
Pct maq 3:	0	Pct cm 3:	100
Pct pcm 3:	0	Pct na 3:	0
Pct aq 4:	0	Pct maq 4:	0
Pct cm 4:	100	Pct pcm 4:	0
Pct na 4:	0	Pct aq 5:	0
Pct maq 5:	0	Pct cm 5:	0
Pct pcm 5:	0	Pct na 5:	0
Pct aq 6:	0	Pct maq 6:	0
Pct cm 6:	0	Pct pcm 6:	0
Pct na 6:	0	Pct aq 7:	0
Pct maq 7:	0	Pct cm 7:	0
Pct pcm 7:	0	Pct na 7:	0
Pct aq 8:	0	Pct maq 8:	0
Pct cm 8:	0	Pct pcm 8:	0
Pct na 8:	0	Pct aq 9:	0
Pct maq 9:	0	Pct cm 9:	0
Pct pcm 9:	0	Pct na 9:	0
Pct aq 10:	0	Pct maq 10:	0
Pct cm 10:	0	Pct pcm 10:	0
Pct na 10:	0	Pct aq 11:	0
Pct maq 11:	0	Pct cm 11:	0
Pct pcm 11:	0	Pct na 11:	0
Pct aq 12:	0	Pct maq 12:	0
Pct cm 12:	0	Pct pcm 12:	0
Pct na 12:	0	Pct aq 13:	0
Pct maq 13:	0	Pct cm 13:	0
Pct pcm 13:	0	Pct na 13:	0
Within sec:	Y	Loc match:	Y
Aq code 1:	D		
Hit swl:	F		
Athk2:	69		
Horiz Conduct:	5.7972		
Vert Conduct:	.00011		
T2:	400.0065		
D50plek:	50.48762		

AD107
South
1/2 - 1 Mile
Higher

MI WELLS MI3000000055605

Wellid:	81000014505	Import id:	Not Reported
County:	Washtenaw	Township:	Scio
Town range:	02S 05E	Section:	13
Owner name:	JOHN & LAURA HINDLE		
Well addr:	3233 CRAIG		
Well depth:	192		
Well type:	Household		
Wssn:	0		
Well num:	Not Reported	Driller id:	2014
Const date:	2004-04-14 00:00:00.000	Case type:	PVC Plastic
Case dia:	5		

GEOCHECK® - PHYSICAL SETTING SOURCE MAP FINDINGS

Case depth:	182		
Screen frm:	182		
Screen to:	192		
Swl:	85		
Test depth:	85		
Test hours:	2		
Test rate:	9	Test methd:	Unknown
Grouted:	1	Pmp cpcity:	0
Latitude:	42.307293		
Longitude:	-83.79584		
Methd coll:	Address Matching-House Number		
Elevation:	889		
Elev methd:	Topographoc Map Interpolation	Depth flag:	Not Reported
Elev flag:	Not Reported		
Swl flag:	Not Reported		
Elev dem:	909	Elev dif:	20
Elev miv:	889	Aq code:	Drift Well
Aq flag:	Not Reported		
Pct aq:	15		
Pct aq d:	15	Pct aq r:	0
Pct maq:	0	Pct maq d:	0
Pct maq r:	0	Pct cm:	85
Pct cm d:	85	Pct cm r:	0
Pct pcm:	0	Pct pcm d:	0
Pct pcm r:	0	Pct na:	0
Pct na d:	0	Pct na r:	0
Pct flag:	Not Reported	Rock top:	-1
D r type:	Not Reported	Spc cpcity:	0
A thicknes:	24	A pct aq:	88
A pct maq:	0	A pct pcm:	0
A pct cm:	13	A pct na:	0
A thickns2:	107	A pct aq2:	20
A pct maq2:	0	A pct pcm2:	0
A pct cm2:	80	A pct na2:	0
A hit swl:	F	A hit top:	F
A hit rock:	F	A sc lith1:	Gravel
A sc lmod1:	Not Reported	A sc lmaq1:	AQ
A sc lpct1:	100	A sc lith2:	Not Reported
A sc lmod2:	Not Reported	A sc lmaq2:	Not Reported
A sc lpct2:	0	Pct aq 1:	40
Pct maq 1:	0	Pct cm 1:	60
Pct pcm 1:	0	Pct na 1:	0
Pct aq 2:	0	Pct maq 2:	0
Pct cm 2:	100	Pct pcm 2:	0
Pct na 2:	0	Pct aq 3:	0
Pct maq 3:	0	Pct cm 3:	100
Pct pcm 3:	0	Pct na 3:	0
Pct aq 4:	0	Pct maq 4:	0
Pct cm 4:	100	Pct pcm 4:	0
Pct na 4:	0	Pct aq 5:	0
Pct maq 5:	0	Pct cm 5:	100
Pct pcm 5:	0	Pct na 5:	0
Pct aq 6:	0	Pct maq 6:	0
Pct cm 6:	100	Pct pcm 6:	0
Pct na 6:	0	Pct aq 7:	0
Pct maq 7:	0	Pct cm 7:	100
Pct pcm 7:	0	Pct na 7:	0
Pct aq 8:	0	Pct maq 8:	0
Pct cm 8:	0	Pct pcm 8:	0
Pct na 8:	0	Pct aq 9:	0
Pct maq 9:	0	Pct cm 9:	0
Pct pcm 9:	0	Pct na 9:	0

GEOCHECK® - PHYSICAL SETTING SOURCE MAP FINDINGS

Pct aq 10:	0	Pct maq 10:	0
Pct cm 10:	0	Pct pcm 10:	0
Pct na 10:	0	Pct aq 11:	0
Pct maq 11:	0	Pct cm 11:	0
Pct pcm 11:	0	Pct na 11:	0
Pct aq 12:	0	Pct maq 12:	0
Pct cm 12:	0	Pct pcm 12:	0
Pct na 12:	0	Pct aq 13:	0
Pct maq 13:	0	Pct cm 13:	0
Pct pcm 13:	0	Pct na 13:	0
Within sec:	Y	Loc match:	Y
Aq code 1:	D		
Hit swl:	F		
Athk2:	107		
Horiz Conduct:	16.35522		
Vert Conduct:	.00012		
T2:	1750.0086		
D50plek:	316.35828		

**X108
NE
1/2 - 1 Mile
Higher**

MI WELLS MI300000057582

Wellid:	8100003784	Import id:	81727512019
County:	Washtenaw	Township:	Scio
Town range:	02S 05E	Section:	12
Owner name:	FISHER, DR. RICHARD		
Well addr:	3434 DALEVIEW DR.		
Well depth:	103		
Well type:	Household		
Wssn:	0		
Well num:	Not Reported	Driller id:	524
Const date:	1978-09-16 00:00:00.000	Case type:	Unknown
Case dia:	4		
Case depth:	99		
Screen frm:	99		
Screen to:	103		
Swl:	55		
Test depth:	70		
Test hours:	2		
Test rate:	12	Test methd:	Unknown
Grouted:	1	Pmp cpcity:	0
Latitude:	42.3203248812		
Longitude:	-83.7875168786		
Methd coll:	Interpolation-Map		
Elevation:	870		
Elev methd:	Topographoc Map Interpolation	Depth flag:	Not Reported
Elev flag:	Not Reported		
Swl flag:	Not Reported		
Elev dem:	863	Elev dif:	7
Elev miv:	870	Aq code:	Drift Well
Aq flag:	Not Reported		
Pct aq:	49		
Pct aq d:	49	Pct aq r:	0
Pct maq:	0	Pct maq d:	0
Pct maq r:	0	Pct cm:	51

GEOCHECK® - PHYSICAL SETTING SOURCE MAP FINDINGS

Pct cm d:	51	Pct cm r:	0
Pct pcm:	0	Pct pcm d:	0
Pct pcm r:	0	Pct na:	0
Pct na d:	0	Pct na r:	0
Pct flag:	Not Reported	Rock top:	-1
D r type:	Not Reported	Spc cpcity:	0
A thicknes:	10	A pct aq:	100
A pct maq:	0	A pct pcm:	0
A pct cm:	0	A pct na:	0
A thickns2:	48	A pct aq2:	21
A pct maq2:	0	A pct pcm2:	0
A pct cm2:	79	A pct na2:	0
A hit swl:	F	A hit top:	F
A hit rock:	F	A sc lith1:	Gravel
A sc lmod1:	Not Reported	A sc lmaq1:	AQ
A sc lpct1:	100	A sc lith2:	Not Reported
A sc lmod2:	Not Reported	A sc lmaq2:	Not Reported
A sc lpct2:	0	Pct aq 1:	100
Pct maq 1:	0	Pct cm 1:	0
Pct pcm 1:	0	Pct na 1:	0
Pct aq 2:	100	Pct maq 2:	0
Pct cm 2:	0	Pct pcm 2:	0
Pct na 2:	0	Pct aq 3:	0
Pct maq 3:	0	Pct cm 3:	100
Pct pcm 3:	0	Pct na 3:	0
Pct aq 4:	0	Pct maq 4:	0
Pct cm 4:	100	Pct pcm 4:	0
Pct na 4:	0	Pct aq 5:	35
Pct maq 5:	0	Pct cm 5:	65
Pct pcm 5:	0	Pct na 5:	0
Pct aq 6:	0	Pct maq 6:	0
Pct cm 6:	0	Pct pcm 6:	0
Pct na 6:	0	Pct aq 7:	0
Pct maq 7:	0	Pct cm 7:	0
Pct pcm 7:	0	Pct na 7:	0
Pct aq 8:	0	Pct maq 8:	0
Pct cm 8:	0	Pct pcm 8:	0
Pct na 8:	0	Pct aq 9:	0
Pct maq 9:	0	Pct cm 9:	0
Pct pcm 9:	0	Pct na 9:	0
Pct aq 10:	0	Pct maq 10:	0
Pct cm 10:	0	Pct pcm 10:	0
Pct na 10:	0	Pct aq 11:	0
Pct maq 11:	0	Pct cm 11:	0
Pct pcm 11:	0	Pct na 11:	0
Pct aq 12:	0	Pct maq 12:	0
Pct cm 12:	0	Pct pcm 12:	0
Pct na 12:	0	Pct aq 13:	0
Pct maq 13:	0	Pct cm 13:	0
Pct pcm 13:	0	Pct na 13:	0
Within sec:	Y	Loc match:	Y
Aq code 1:	D		
Hit swl:	F		
Athk2:	48		
Horiz Conduct:	62.50008		
Vert Conduct:	.00013		
T2:	3000.0038		
D50plek:	236.68341		

GEOCHECK® - PHYSICAL SETTING SOURCE MAP FINDINGS

Map ID
Direction
Distance
Elevation

Database EDR ID Number

AF109
ESE
1/2 - 1 Mile
Higher

MI WELLS MI3000000056579

Wellid:	81000003849	Import id:	81727513032
County:	Washtenaw	Township:	Scio
Town range:	02S 05E	Section:	13
Owner name:	JONES, LARRY		
Well addr:	2666 PARKRIDGE DR.		
Well depth:	107		
Well type:	Household		
Wssn:	0		
Well num:	Not Reported	Driller id:	524
Const date:	1967-12-29 00:00:00.000	Case type:	Unknown
Case dia:	4		
Case depth:	103		
Screen frm:	103		
Screen to:	107		
Swl:	50		
Test depth:	50		
Test hours:	2		
Test rate:	15	Test methd:	Unknown
Grouted:	1	Pmp cpcity:	0
Latitude:	42.3134937968		
Longitude:	-83.7858638591		
Methd coll:	Interpolation-Map		
Elevation:	855		
Elev methd:	Topographoc Map Interpolation	Depth flag:	Not Reported
Elev flag:	Not Reported		
Swl flag:	Not Reported		
Elev dem:	863	Elev dif:	8
Elev miv:	855	Aq code:	Drift Well
Aq flag:	Not Reported		
Pct aq:	7		
Pct aq d:	7	Pct aq r:	0
Pct maq:	0	Pct maq d:	0
Pct maq r:	0	Pct cm:	93
Pct cm d:	93	Pct cm r:	0
Pct pcm:	0	Pct pcm d:	0
Pct pcm r:	0	Pct na:	0
Pct na d:	0	Pct na r:	0
Pct flag:	Not Reported	Rock top:	-1
D r type:	Not Reported	Spc cpcity:	0
A thicknes:	8	A pct aq:	100
A pct maq:	0	A pct pcm:	0
A pct cm:	0	A pct na:	0
A thickns2:	57	A pct aq2:	14
A pct maq2:	0	A pct pcm2:	0
A pct cm2:	86	A pct na2:	0
A hit swl:	F	A hit top:	F
A hit rock:	F	A sc lith1:	Gravel
A sc lmod1:	Not Reported	A sc lmaq1:	AQ
A sc lpct1:	100	A sc lith2:	Not Reported
A sc lmod2:	Not Reported	A sc lmaq2:	Not Reported
A sc lpct2:	0	Pct aq 1:	0
Pct maq 1:	0	Pct cm 1:	100
Pct pcm 1:	0	Pct na 1:	0

GEOCHECK® - PHYSICAL SETTING SOURCE MAP FINDINGS

Pct aq 2:	0	Pct maq 2:	0
Pct cm 2:	100	Pct pcm 2:	0
Pct na 2:	0	Pct aq 3:	0
Pct maq 3:	0	Pct cm 3:	100
Pct pcm 3:	0	Pct na 3:	0
Pct aq 4:	0	Pct maq 4:	0
Pct cm 4:	100	Pct pcm 4:	0
Pct na 4:	0	Pct aq 5:	5
Pct maq 5:	0	Pct cm 5:	95
Pct pcm 5:	0	Pct na 5:	0
Pct aq 6:	0	Pct maq 6:	0
Pct cm 6:	0	Pct pcm 6:	0
Pct na 6:	0	Pct aq 7:	0
Pct maq 7:	0	Pct cm 7:	0
Pct pcm 7:	0	Pct na 7:	0
Pct aq 8:	0	Pct maq 8:	0
Pct cm 8:	0	Pct pcm 8:	0
Pct na 8:	0	Pct aq 9:	0
Pct maq 9:	0	Pct cm 9:	0
Pct pcm 9:	0	Pct na 9:	0
Pct aq 10:	0	Pct maq 10:	0
Pct cm 10:	0	Pct pcm 10:	0
Pct na 10:	0	Pct aq 11:	0
Pct maq 11:	0	Pct cm 11:	0
Pct pcm 11:	0	Pct na 11:	0
Pct aq 12:	0	Pct maq 12:	0
Pct cm 12:	0	Pct pcm 12:	0
Pct na 12:	0	Pct aq 13:	0
Pct maq 13:	0	Pct cm 13:	0
Pct pcm 13:	0	Pct na 13:	0
Within sec:	Y	Loc match:	Y
Aq code 1:	D		
Hit swl:	F		
Athk2:	57		
Horiz Conduct:	42.10535		
Vert Conduct:	.00012		
T2:	2400.0049		
D50plek:	227.40469		

**Y110
SW
1/2 - 1 Mile
Higher**

MI WELLS MI300000055904

Wellid:	81000003929	Import id:	81727514028
County:	Washtenaw	Township:	Scio
Town range:	02S 05E	Section:	14
Owner name:	SEBOLD, CLARENCE		
Well addr:	3717 LAMPLIGHTER DR.		
Well depth:	50		
Well type:	Household		
Wssn:	0		
Well num:	Not Reported	Driller id:	1586
Const date:	1976-07-16 00:00:00.000	Case type:	Unknown
Case dia:	4		

GEOCHECK® - PHYSICAL SETTING SOURCE MAP FINDINGS

Case depth:	50		
Screen frm:	43		
Screen to:	47		
Swl:	17		
Test depth:	29		
Test hours:	2		
Test rate:	12	Test methd:	Unknown
Grouted:	1	Pmp cpcity:	0
Latitude:	42.3093262067		
Longitude:	-83.8046831908		
Methd coll:	Interpolation-Map		
Elevation:	844		
Elev methd:	Topographoc Map Interpolation	Depth flag:	Not Reported
Elev flag:	Not Reported		
Swl flag:	Not Reported		
Elev dem:	843	Elev dif:	1
Elev miv:	844	Aq code:	Drift Well
Aq flag:	Not Reported		
Pct aq:	44		
Pct aq d:	44	Pct aq r:	0
Pct maq:	0	Pct maq d:	0
Pct maq r:	0	Pct cm:	56
Pct cm d:	56	Pct cm r:	0
Pct pcm:	0	Pct pcm d:	0
Pct pcm r:	0	Pct na:	0
Pct na d:	0	Pct na r:	0
Pct flag:	Not Reported	Rock top:	-1
D r type:	Not Reported	Spc cpcity:	0
A thicknes:	4	A pct aq:	100
A pct maq:	0	A pct pcm:	0
A pct cm:	0	A pct na:	0
A thickns2:	30	A pct aq2:	17
A pct maq2:	0	A pct pcm2:	0
A pct cm2:	83	A pct na2:	0
A hit swl:	F	A hit top:	F
A hit rock:	F	A sc lith1:	Gravel
A sc lmod1:	Not Reported	A sc lmaq1:	AQ
A sc lpct1:	100	A sc lith2:	Not Reported
A sc lmod2:	Not Reported	A sc lmaq2:	Not Reported
A sc lpct2:	0	Pct aq 1:	90
Pct maq 1:	0	Pct cm 1:	10
Pct pcm 1:	0	Pct na 1:	0
Pct aq 2:	0	Pct maq 2:	0
Pct cm 2:	100	Pct pcm 2:	0
Pct na 2:	0	Pct aq 3:	0
Pct maq 3:	0	Pct cm 3:	0
Pct pcm 3:	0	Pct na 3:	0
Pct aq 4:	0	Pct maq 4:	0
Pct cm 4:	0	Pct pcm 4:	0
Pct na 4:	0	Pct aq 5:	0
Pct maq 5:	0	Pct cm 5:	0
Pct pcm 5:	0	Pct na 5:	0
Pct aq 6:	0	Pct maq 6:	0
Pct cm 6:	0	Pct pcm 6:	0
Pct na 6:	0	Pct aq 7:	0
Pct maq 7:	0	Pct cm 7:	0
Pct pcm 7:	0	Pct na 7:	0
Pct aq 8:	0	Pct maq 8:	0
Pct cm 8:	0	Pct pcm 8:	0
Pct na 8:	0	Pct aq 9:	0
Pct maq 9:	0	Pct cm 9:	0
Pct pcm 9:	0	Pct na 9:	0

GEOCHECK® - PHYSICAL SETTING SOURCE MAP FINDINGS

Pct aq 10:	0	Pct maq 10:	0
Pct cm 10:	0	Pct pcm 10:	0
Pct na 10:	0	Pct aq 11:	0
Pct maq 11:	0	Pct cm 11:	0
Pct pcm 11:	0	Pct na 11:	0
Pct aq 12:	0	Pct maq 12:	0
Pct cm 12:	0	Pct pcm 12:	0
Pct na 12:	0	Pct aq 13:	0
Pct maq 13:	0	Pct cm 13:	0
Pct pcm 13:	0	Pct na 13:	0
Within sec:	Y	Loc match:	Y
Aq code 1:	D		
Hit swl:	F		
Athk2:	30		
Horiz Conduct:	43.33342		
Vert Conduct:	.00012		
T2:	1300.0025		
D50plek:	66.91983		

**Y111
SW
1/2 - 1 Mile
Higher**

MI WELLS MI300000055853

Wellid:	81000003928	Import id:	81727514027
County:	Washtenaw	Township:	Scio
Town range:	02S 05E	Section:	14
Owner name:	SWEIGGART, R.H.		
Well addr:	3695 PHEASANT DR.		
Well depth:	69		
Well type:	Household		
Wssn:	0		
Well num:	Not Reported	Driller id:	524
Const date:	1973-09-08 00:00:00.000	Case type:	Unknown
Case dia:	4		
Case depth:	69		
Screen frm:	65		
Screen to:	69		
Swl:	21		
Test depth:	42		
Test hours:	2		
Test rate:	10	Test methd:	Unknown
Grouted:	1	Pmp cpcity:	0
Latitude:	42.3090042341		
Longitude:	-83.8042459907		
Methd coll:	Interpolation-Map		
Elevation:	848		
Elev methd:	Topographoc Map Interpolation	Depth flag:	Not Reported
Elev flag:	Not Reported		
Swl flag:	Not Reported		
Elev dem:	850	Elev dif:	2
Elev miv:	848	Aq code:	Drift Well
Aq flag:	Not Reported		
Pct aq:	36		
Pct aq d:	36	Pct aq r:	0
Pct maq:	0	Pct maq d:	0
Pct maq r:	0	Pct cm:	19

GEOCHECK® - PHYSICAL SETTING SOURCE MAP FINDINGS

Pct cm d:	19	Pct cm r:	0
Pct pcm:	45	Pct pcm d:	45
Pct pcm r:	0	Pct na:	0
Pct na d:	0	Pct na r:	0
Pct flag:	Not Reported	Rock top:	-1
D r type:	Not Reported	Spc cpcity:	0
A thicknes:	6	A pct aq:	100
A pct maq:	0	A pct pcm:	0
A pct cm:	0	A pct na:	0
A thickns2:	48	A pct aq2:	13
A pct maq2:	0	A pct pcm2:	60
A pct cm2:	27	A pct na2:	0
A hit swl:	F	A hit top:	F
A hit rock:	F	A sc lith1:	Gravel
A sc lmod1:	Not Reported	A sc lmaq1:	AQ
A sc lpct1:	100	A sc lith2:	Not Reported
A sc lmod2:	Not Reported	A sc lmaq2:	Not Reported
A sc lpct2:	0	Pct aq 1:	95
Pct maq 1:	0	Pct cm 1:	0
Pct pcm 1:	5	Pct na 1:	0
Pct aq 2:	0	Pct maq 2:	0
Pct cm 2:	0	Pct pcm 2:	100
Pct na 2:	0	Pct aq 3:	0
Pct maq 3:	0	Pct cm 3:	50
Pct pcm 3:	50	Pct na 3:	0
Pct aq 4:	0	Pct maq 4:	0
Pct cm 4:	0	Pct pcm 4:	0
Pct na 4:	0	Pct aq 5:	0
Pct maq 5:	0	Pct cm 5:	0
Pct pcm 5:	0	Pct na 5:	0
Pct aq 6:	0	Pct maq 6:	0
Pct cm 6:	0	Pct pcm 6:	0
Pct na 6:	0	Pct aq 7:	0
Pct maq 7:	0	Pct cm 7:	0
Pct pcm 7:	0	Pct na 7:	0
Pct aq 8:	0	Pct maq 8:	0
Pct cm 8:	0	Pct pcm 8:	0
Pct na 8:	0	Pct aq 9:	0
Pct maq 9:	0	Pct cm 9:	0
Pct pcm 9:	0	Pct na 9:	0
Pct aq 10:	0	Pct maq 10:	0
Pct cm 10:	0	Pct pcm 10:	0
Pct na 10:	0	Pct aq 11:	0
Pct maq 11:	0	Pct cm 11:	0
Pct pcm 11:	0	Pct na 11:	0
Pct aq 12:	0	Pct maq 12:	0
Pct cm 12:	0	Pct pcm 12:	0
Pct na 12:	0	Pct aq 13:	0
Pct maq 13:	0	Pct cm 13:	0
Pct pcm 13:	0	Pct na 13:	0
Within sec:	Y	Loc match:	Y
Aq code 1:	D		
Hit swl:	F		
Athk2:	48		
Horiz Conduct:	37.50063		
Vert Conduct:	.0003		
T2:	1800.0303		
D50plek:	145.76163		

GEOCHECK® - PHYSICAL SETTING SOURCE MAP FINDINGS

Map ID
Direction
Distance
Elevation

Database EDR ID Number

Z112
SSW
1/2 - 1 Mile
Higher

MI WELLS MI3000000055658

Wellid:	81000003922	Import id:	81727514021
County:	Washtenaw	Township:	Scio
Town range:	02S 05E	Section:	14
Owner name:	HARTSOCK, MARK		
Well addr:	3600 DEERFIELD DR.		
Well depth:	113		
Well type:	Household		
Wssn:	0		
Well num:	Not Reported	Driller id:	524
Const date:	1975-07-02 00:00:00.000	Case type:	Unknown
Case dia:	4		
Case depth:	113		
Screen frm:	109		
Screen to:	113		
Swl:	40		
Test depth:	45		
Test hours:	2		
Test rate:	12	Test methd:	Unknown
Grouted:	1	Pmp cpcity:	0
Latitude:	42.3076512124		
Longitude:	-83.8013148253		
Methd coll:	Interpolation-Map		
Elevation:	862		
Elev methd:	Topographoc Map Interpolation	Depth flag:	Not Reported
Elev flag:	Not Reported		
Swl flag:	Not Reported		
Elev dem:	863	Elev dif:	1
Elev miv:	862	Aq code:	Drift Well
Aq flag:	Not Reported		
Pct aq:	36		
Pct aq d:	36	Pct aq r:	0
Pct maq:	0	Pct maq d:	0
Pct maq r:	0	Pct cm:	64
Pct cm d:	64	Pct cm r:	0
Pct pcm:	0	Pct pcm d:	0
Pct pcm r:	0	Pct na:	0
Pct na d:	0	Pct na r:	0
Pct flag:	Not Reported	Rock top:	-1
D r type:	Not Reported	Spc cpcity:	0
A thicknes:	5	A pct aq:	100
A pct maq:	0	A pct pcm:	0
A pct cm:	0	A pct na:	0
A thickns2:	73	A pct aq2:	7
A pct maq2:	0	A pct pcm2:	0
A pct cm2:	93	A pct na2:	0
A hit swl:	F	A hit top:	F
A hit rock:	F	A sc lith1:	Gravel
A sc lmod1:	Not Reported	A sc lmaq1:	AQ
A sc lpct1:	100	A sc lith2:	Not Reported
A sc lmod2:	Not Reported	A sc lmaq2:	Not Reported
A sc lpct2:	0	Pct aq 1:	100
Pct maq 1:	0	Pct cm 1:	0
Pct pcm 1:	0	Pct na 1:	0

GEOCHECK® - PHYSICAL SETTING SOURCE MAP FINDINGS

Pct aq 2:	80	Pct maq 2:	0
Pct cm 2:	20	Pct pcm 2:	0
Pct na 2:	0	Pct aq 3:	0
Pct maq 3:	0	Pct cm 3:	100
Pct pcm 3:	0	Pct na 3:	0
Pct aq 4:	0	Pct maq 4:	0
Pct cm 4:	100	Pct pcm 4:	0
Pct na 4:	0	Pct aq 5:	0
Pct maq 5:	0	Pct cm 5:	100
Pct pcm 5:	0	Pct na 5:	0
Pct aq 6:	0	Pct maq 6:	0
Pct cm 6:	0	Pct pcm 6:	0
Pct na 6:	0	Pct aq 7:	0
Pct maq 7:	0	Pct cm 7:	0
Pct pcm 7:	0	Pct na 7:	0
Pct aq 8:	0	Pct maq 8:	0
Pct cm 8:	0	Pct pcm 8:	0
Pct na 8:	0	Pct aq 9:	0
Pct maq 9:	0	Pct cm 9:	0
Pct pcm 9:	0	Pct na 9:	0
Pct aq 10:	0	Pct maq 10:	0
Pct cm 10:	0	Pct pcm 10:	0
Pct na 10:	0	Pct aq 11:	0
Pct maq 11:	0	Pct cm 11:	0
Pct pcm 11:	0	Pct na 11:	0
Pct aq 12:	0	Pct maq 12:	0
Pct cm 12:	0	Pct pcm 12:	0
Pct na 12:	0	Pct aq 13:	0
Pct maq 13:	0	Pct cm 13:	0
Pct pcm 13:	0	Pct na 13:	0
Within sec:	Y	Loc match:	Y
Aq code 1:	D		
Hit swl:	F		
Athk2:	73		
Horiz Conduct:	20.54804		
Vert Conduct:	.00011		
T2:	1500.0068		
D50plek:	186.48783		

**AG113
SW
1/2 - 1 Mile
Higher**

MI WELLS MI300000055788

Wellid:	81000003927	Import id:	81727514026
County:	Washtenaw	Township:	Scio
Town range:	02S 05E	Section:	14
Owner name:	SHAFFER, DR. RONALD		
Well addr:	3673 DEERFIELD DR.		
Well depth:	73		
Well type:	Household		
Wssn:	0		
Well num:	Not Reported	Driller id:	524
Const date:	1972-10-20 00:00:00.000	Case type:	Unknown
Case dia:	4		

GEOCHECK® - PHYSICAL SETTING SOURCE MAP FINDINGS

Case depth:	69		
Screen frm:	69		
Screen to:	73		
Swl:	28		
Test depth:	29		
Test hours:	2		
Test rate:	12	Test methd:	Unknown
Grouted:	1	Pmp cpcity:	0
Latitude:	42.3086435437		
Longitude:	-83.8038035778		
Methd coll:	Interpolation-Map		
Elevation:	850		
Elev methd:	Topographoc Map Interpolation	Depth flag:	Not Reported
Elev flag:	Not Reported		
Swl flag:	Not Reported		
Elev dem:	846	Elev dif:	4
Elev miv:	850	Aq code:	Drift Well
Aq flag:	Not Reported		
Pct aq:	36		
Pct aq d:	36	Pct aq r:	0
Pct maq:	0	Pct maq d:	0
Pct maq r:	0	Pct cm:	64
Pct cm d:	64	Pct cm r:	0
Pct pcm:	0	Pct pcm d:	0
Pct pcm r:	0	Pct na:	0
Pct na d:	0	Pct na r:	0
Pct flag:	Not Reported	Rock top:	-1
D r type:	Not Reported	Spc cpcity:	0
A thicknes:	6	A pct aq:	100
A pct maq:	0	A pct pcm:	0
A pct cm:	0	A pct na:	0
A thickns2:	45	A pct aq2:	18
A pct maq2:	0	A pct pcm2:	0
A pct cm2:	82	A pct na2:	0
A hit swl:	F	A hit top:	F
A hit rock:	F	A sc lith1:	Sand
A sc lmod1:	Not Reported	A sc lmaq1:	AQ
A sc lpct1:	100	A sc lith2:	Not Reported
A sc lmod2:	Not Reported	A sc lmaq2:	Not Reported
A sc lpct2:	0	Pct aq 1:	90
Pct maq 1:	0	Pct cm 1:	10
Pct pcm 1:	0	Pct na 1:	0
Pct aq 2:	0	Pct maq 2:	0
Pct cm 2:	100	Pct pcm 2:	0
Pct na 2:	0	Pct aq 3:	10
Pct maq 3:	0	Pct cm 3:	90
Pct pcm 3:	0	Pct na 3:	0
Pct aq 4:	0	Pct maq 4:	0
Pct cm 4:	0	Pct pcm 4:	0
Pct na 4:	0	Pct aq 5:	0
Pct maq 5:	0	Pct cm 5:	0
Pct pcm 5:	0	Pct na 5:	0
Pct aq 6:	0	Pct maq 6:	0
Pct cm 6:	0	Pct pcm 6:	0
Pct na 6:	0	Pct aq 7:	0
Pct maq 7:	0	Pct cm 7:	0
Pct pcm 7:	0	Pct na 7:	0
Pct aq 8:	0	Pct maq 8:	0
Pct cm 8:	0	Pct pcm 8:	0
Pct na 8:	0	Pct aq 9:	0
Pct maq 9:	0	Pct cm 9:	0
Pct pcm 9:	0	Pct na 9:	0

GEOCHECK® - PHYSICAL SETTING SOURCE MAP FINDINGS

Pct aq 10:	0	Pct maq 10:	0
Pct cm 10:	0	Pct pcm 10:	0
Pct na 10:	0	Pct aq 11:	0
Pct maq 11:	0	Pct cm 11:	0
Pct pcm 11:	0	Pct na 11:	0
Pct aq 12:	0	Pct maq 12:	0
Pct cm 12:	0	Pct pcm 12:	0
Pct na 12:	0	Pct aq 13:	0
Pct maq 13:	0	Pct cm 13:	0
Pct pcm 13:	0	Pct na 13:	0
Within sec:	Y	Loc match:	Y
Aq code 1:	D		
Hit swl:	F		
Athk2:	45		
Horiz Conduct:	17.77786		
Vert Conduct:	.00012		
T2:	800.0037		
D50plek:	63.39024		

**AC114
SE
1/2 - 1 Mile
Higher**

MI WELLS MI300000056098

Wellid:	81000011241	Import id:	Not Reported
County:	Washtenaw	Township:	Scio
Town range:	02S 05E	Section:	13
Owner name:	KLEINE CONSTR.		
Well addr:	2786 LAUREL HILL		
Well depth:	183		
Well type:	Household		
Wssn:	0		
Well num:	Not Reported	Driller id:	2014
Const date:	2000-11-10 00:00:00.000	Case type:	PVC Plastic
Case dia:	5		
Case depth:	173		
Screen frm:	173		
Screen to:	183		
Swl:	113		
Test depth:	118		
Test hours:	2		
Test rate:	12	Test methd:	Unknown
Grouted:	1	Pmp cpcity:	18
Latitude:	42.31034779		
Longitude:	-83.78763725		
Methd coll:	Interpolation-Map		
Elevation:	0		
Elev methd:	DEM30M	Depth flag:	Not Reported
Elev flag:	Elevation < DEMmin or Elevation > DEMmax		
Swl flag:	Not Reported		
Elev dem:	915	Elev dif:	915
Elev miv:	915	Aq code:	Drift Well
Aq flag:	Not Reported		
Pct aq:	12		
Pct aq d:	12	Pct aq r:	0
Pct maq:	0	Pct maq d:	0
Pct maq r:	0	Pct cm:	74

GEOCHECK® - PHYSICAL SETTING SOURCE MAP FINDINGS

Pct cm d:	74	Pct cm r:	0
Pct pcm:	14	Pct pcm d:	14
Pct pcm r:	0	Pct na:	0
Pct na d:	0	Pct na r:	0
Pct flag:	Not Reported	Rock top:	-1
D r type:	Not Reported	Spc cpcity:	0
A thicknes:	12	A pct aq:	100
A pct maq:	0	A pct pcm:	0
A pct cm:	0	A pct na:	0
A thickns2:	70	A pct aq2:	29
A pct maq2:	0	A pct pcm2:	0
A pct cm2:	71	A pct na2:	0
A hit swl:	F	A hit top:	F
A hit rock:	F	A sc lith1:	Gravel
A sc lmod1:	Not Reported	A sc lmaq1:	AQ
A sc lpct1:	100	A sc lith2:	Not Reported
A sc lmod2:	Not Reported	A sc lmaq2:	Not Reported
A sc lpct2:	0	Pct aq 1:	0
Pct maq 1:	0	Pct cm 1:	0
Pct pcm 1:	100	Pct na 1:	0
Pct aq 2:	5	Pct maq 2:	0
Pct cm 2:	65	Pct pcm 2:	30
Pct na 2:	0	Pct aq 3:	5
Pct maq 3:	0	Pct cm 3:	95
Pct pcm 3:	0	Pct na 3:	0
Pct aq 4:	0	Pct maq 4:	0
Pct cm 4:	100	Pct pcm 4:	0
Pct na 4:	0	Pct aq 5:	0
Pct maq 5:	0	Pct cm 5:	100
Pct pcm 5:	0	Pct na 5:	0
Pct aq 6:	0	Pct maq 6:	0
Pct cm 6:	100	Pct pcm 6:	0
Pct na 6:	0	Pct aq 7:	0
Pct maq 7:	0	Pct cm 7:	100
Pct pcm 7:	0	Pct na 7:	0
Pct aq 8:	0	Pct maq 8:	0
Pct cm 8:	0	Pct pcm 8:	0
Pct na 8:	0	Pct aq 9:	0
Pct maq 9:	0	Pct cm 9:	0
Pct pcm 9:	0	Pct na 9:	0
Pct aq 10:	0	Pct maq 10:	0
Pct cm 10:	0	Pct pcm 10:	0
Pct na 10:	0	Pct aq 11:	0
Pct maq 11:	0	Pct cm 11:	0
Pct pcm 11:	0	Pct na 11:	0
Pct aq 12:	0	Pct maq 12:	0
Pct cm 12:	0	Pct pcm 12:	0
Pct na 12:	0	Pct aq 13:	0
Pct maq 13:	0	Pct cm 13:	0
Pct pcm 13:	0	Pct na 13:	0
Within sec:	Y	Loc match:	Y
Aq code 1:	D		
Hit swl:	F		
Athk2:	70		
Horiz Conduct:	85.71436		
Vert Conduct:	.00014		
T2:	6000.005		
D50plek:	667.0435		

GEOCHECK® - PHYSICAL SETTING SOURCE MAP FINDINGS

Map ID
 Direction
 Distance
 Elevation

Database EDR ID Number

AH115
SW
1/2 - 1 Mile
Higher

MI WELLS MI3000000055954

Wellid:	81000003930	Import id:	81727514029
County:	Washtenaw	Township:	Scio
Town range:	02S 05E	Section:	14
Owner name:	FERGUSON, JEFF		
Well addr:	3747 LAMPLIGHTER DR.		
Well depth:	66		
Well type:	Household		
Wssn:	0		
Well num:	Not Reported	Driller id:	524
Const date:	1977-09-12 00:00:00.000	Case type:	Unknown
Case dia:	4		
Case depth:	62		
Screen frm:	62		
Screen to:	66		
Swl:	27		
Test depth:	28		
Test hours:	2		
Test rate:	12	Test methd:	Unknown
Grouted:	1	Pmp cpcity:	0
Latitude:	42.3095429579		
Longitude:	-83.8052830229		
Methd coll:	Interpolation-Map		
Elevation:	843		
Elev methd:	Topographoc Map Interpolation	Depth flag:	Not Reported
Elev flag:	Not Reported		
Swl flag:	Not Reported		
Elev dem:	843	Elev dif:	0
Elev miv:	843	Aq code:	Drift Well
Aq flag:	Not Reported		
Pct aq:	73		
Pct aq d:	73	Pct aq r:	0
Pct maq:	0	Pct maq d:	0
Pct maq r:	0	Pct cm:	27
Pct cm d:	27	Pct cm r:	0
Pct pcm:	0	Pct pcm d:	0
Pct pcm r:	0	Pct na:	0
Pct na d:	0	Pct na r:	0
Pct flag:	Not Reported	Rock top:	-1
D r type:	Not Reported	Spc cpcity:	0
A thicknes:	17	A pct aq:	100
A pct maq:	0	A pct pcm:	0
A pct cm:	0	A pct na:	0
A thickns2:	39	A pct aq2:	54
A pct maq2:	0	A pct pcm2:	0
A pct cm2:	46	A pct na2:	0
A hit swl:	F	A hit top:	F
A hit rock:	F	A sc lith1:	Sand
A sc lmod1:	Not Reported	A sc lmaq1:	AQ
A sc lpct1:	100	A sc lith2:	Not Reported
A sc lmod2:	Not Reported	A sc lmaq2:	Not Reported
A sc lpct2:	0	Pct aq 1:	100
Pct maq 1:	0	Pct cm 1:	0
Pct pcm 1:	0	Pct na 1:	0

GEOCHECK® - PHYSICAL SETTING SOURCE MAP FINDINGS

Pct aq 2:	55	Pct maq 2:	0
Pct cm 2:	45	Pct pcm 2:	0
Pct na 2:	0	Pct aq 3:	55
Pct maq 3:	0	Pct cm 3:	45
Pct pcm 3:	0	Pct na 3:	0
Pct aq 4:	0	Pct maq 4:	0
Pct cm 4:	0	Pct pcm 4:	0
Pct na 4:	0	Pct aq 5:	0
Pct maq 5:	0	Pct cm 5:	0
Pct pcm 5:	0	Pct na 5:	0
Pct aq 6:	0	Pct maq 6:	0
Pct cm 6:	0	Pct pcm 6:	0
Pct na 6:	0	Pct aq 7:	0
Pct maq 7:	0	Pct cm 7:	0
Pct pcm 7:	0	Pct na 7:	0
Pct aq 8:	0	Pct maq 8:	0
Pct cm 8:	0	Pct pcm 8:	0
Pct na 8:	0	Pct aq 9:	0
Pct maq 9:	0	Pct cm 9:	0
Pct pcm 9:	0	Pct na 9:	0
Pct aq 10:	0	Pct maq 10:	0
Pct cm 10:	0	Pct pcm 10:	0
Pct na 10:	0	Pct aq 11:	0
Pct maq 11:	0	Pct cm 11:	0
Pct pcm 11:	0	Pct na 11:	0
Pct aq 12:	0	Pct maq 12:	0
Pct cm 12:	0	Pct pcm 12:	0
Pct na 12:	0	Pct aq 13:	0
Pct maq 13:	0	Pct cm 13:	0
Pct pcm 13:	0	Pct na 13:	0
Within sec:	Y	Loc match:	Y
Aq code 1:	D		
Hit swl:	F		
Athk2:	39		
Horiz Conduct:	53.8462		
Vert Conduct:	.00022		
T2:	2100.0018		
D50plek:	137.07564		

**AB116
WSW
1/2 - 1 Mile
Higher**

MI WELLS MI300000056590

Wellid:	81000003907	Import id:	81727514006
County:	Washtenaw	Township:	Scio
Town range:	02S 05E	Section:	14
Owner name:	RAPPAPORT, ROBERT		
Well addr:	2360 E. DELHI RD.		
Well depth:	138		
Well type:	Household		
Wssn:	0		
Well num:	Not Reported	Driller id:	657
Const date:	1979-09-14 00:00:00.000	Case type:	Unknown
Case dia:	4		

GEOCHECK® - PHYSICAL SETTING SOURCE MAP FINDINGS

Case depth:	134		
Screen frm:	134		
Screen to:	138		
Swl:	98		
Test depth:	0		
Test hours:	3		
Test rate:	60	Test methd:	Unknown
Grouted:	1	Pmp cpcity:	0
Latitude:	42.3135590022		
Longitude:	-83.8083112155		
Methd coll:	Interpolation-Map		
Elevation:	900		
Elev methd:	Topographoc Map Interpolation	Depth flag:	Not Reported
Elev flag:	Not Reported		
Swl flag:	Not Reported		
Elev dem:	905	Elev dif:	5
Elev miv:	900	Aq code:	Drift Well
Aq flag:	Not Reported		
Pct aq:	14		
Pct aq d:	14	Pct aq r:	0
Pct maq:	0	Pct maq d:	0
Pct maq r:	0	Pct cm:	31
Pct cm d:	31	Pct cm r:	0
Pct pcm:	47	Pct pcm d:	47
Pct pcm r:	0	Pct na:	0
Pct na d:	0	Pct na r:	0
Pct flag:	Not Reported	Rock top:	-1
D r type:	Not Reported	Spc cpcity:	0
A thicknes:	20	A pct aq:	100
A pct maq:	0	A pct pcm:	0
A pct cm:	0	A pct na:	0
A thickns2:	30	A pct aq2:	67
A pct maq2:	0	A pct pcm2:	0
A pct cm2:	33	A pct na2:	0
A hit swl:	F	A hit top:	F
A hit rock:	F	A sc lith1:	Sand
A sc lmod1:	Coarse	A sc lmaq1:	AQ
A sc lpct1:	0	A sc lith2:	Not Reported
A sc lmod2:	Not Reported	A sc lmaq2:	Not Reported
A sc lpct2:	0	Pct aq 1:	0
Pct maq 1:	0	Pct cm 1:	0
Pct pcm 1:	100	Pct na 1:	0
Pct aq 2:	0	Pct maq 2:	0
Pct cm 2:	0	Pct pcm 2:	100
Pct na 2:	0	Pct aq 3:	0
Pct maq 3:	0	Pct cm 3:	0
Pct pcm 3:	100	Pct na 3:	0
Pct aq 4:	0	Pct maq 4:	0
Pct cm 4:	75	Pct pcm 4:	25
Pct na 4:	0	Pct aq 5:	0
Pct maq 5:	0	Pct cm 5:	100
Pct pcm 5:	0	Pct na 5:	0
Pct aq 6:	68	Pct maq 6:	0
Pct cm 6:	32	Pct pcm 6:	0
Pct na 6:	0	Pct aq 7:	0
Pct maq 7:	0	Pct cm 7:	0
Pct pcm 7:	0	Pct na 7:	0
Pct aq 8:	0	Pct maq 8:	0
Pct cm 8:	0	Pct pcm 8:	0
Pct na 8:	0	Pct aq 9:	0
Pct maq 9:	0	Pct cm 9:	0
Pct pcm 9:	0	Pct na 9:	0

GEOCHECK® - PHYSICAL SETTING SOURCE MAP FINDINGS

Pct aq 10:	0	Pct maq 10:	0
Pct cm 10:	0	Pct pcm 10:	0
Pct na 10:	0	Pct aq 11:	0
Pct maq 11:	0	Pct cm 11:	0
Pct pcm 11:	0	Pct na 11:	0
Pct aq 12:	0	Pct maq 12:	0
Pct cm 12:	0	Pct pcm 12:	0
Pct na 12:	0	Pct aq 13:	0
Pct maq 13:	0	Pct cm 13:	0
Pct pcm 13:	0	Pct na 13:	0
Within sec:	Y	Loc match:	Y
Aq code 1:	Not Reported		
Hit swl:	Not Reported		
Athk2:	0		
Horiz Conduct:	0		
Vert Conduct:	0		
T2:	0		
D50plek:	0		

**AF117
ESE
1/2 - 1 Mile
Higher**

MI WELLS MI300000056609

Wellid:	81000003848	Import id:	81727513031
County:	Washtenaw	Township:	Scio
Town range:	02S 05E	Section:	13
Owner name:	THOMPSON, GEORGE		
Well addr:	2656 PARKRIDGE RD.		
Well depth:	121		
Well type:	Household		
Wssn:	0		
Well num:	Not Reported	Driller id:	36
Const date:	1968-09-02 00:00:00.000	Case type:	Unknown
Case dia:	5		
Case depth:	121		
Screen frm:	117		
Screen to:	121		
Swl:	80		
Test depth:	80		
Test hours:	1		
Test rate:	10	Test methd:	Unknown
Grouted:	0	Pmp cpcity:	0
Latitude:	42.313698273		
Longitude:	-83.7853721991		
Methd coll:	Interpolation-Map		
Elevation:	854		
Elev methd:	Topographoc Map Interpolation	Depth flag:	Not Reported
Elev flag:	Not Reported		
Swl flag:	Not Reported		
Elev dem:	853	Elev dif:	1
Elev miv:	854	Aq code:	Drift Well
Aq flag:	Not Reported		
Pct aq:	36		
Pct aq d:	36	Pct aq r:	0
Pct maq:	0	Pct maq d:	0
Pct maq r:	0	Pct cm:	8

GEOCHECK® - PHYSICAL SETTING SOURCE MAP FINDINGS

Pct cm d:	8	Pct cm r:	0
Pct pcm:	55	Pct pcm d:	55
Pct pcm r:	0	Pct na:	0
Pct na d:	0	Pct na r:	0
Pct flag:	Not Reported	Rock top:	-1
D r type:	Not Reported	Spc cpcity:	0
A thicknes:	6	A pct aq:	100
A pct maq:	0	A pct pcm:	0
A pct cm:	0	A pct na:	0
A thickns2:	41	A pct aq2:	15
A pct maq2:	0	A pct pcm2:	85
A pct cm2:	0	A pct na2:	0
A hit swl:	F	A hit top:	F
A hit rock:	F	A sc lith1:	Gravel
A sc lmod1:	Water Bearing	A sc lmaq1:	AQ
A sc lpct1:	100	A sc lith2:	Not Reported
A sc lmod2:	Not Reported	A sc lmaq2:	Not Reported
A sc lpct2:	0	Pct aq 1:	0
Pct maq 1:	0	Pct cm 1:	50
Pct pcm 1:	50	Pct na 1:	0
Pct aq 2:	0	Pct maq 2:	0
Pct cm 2:	0	Pct pcm 2:	100
Pct na 2:	0	Pct aq 3:	90
Pct maq 3:	0	Pct cm 3:	0
Pct pcm 3:	10	Pct na 3:	0
Pct aq 4:	100	Pct maq 4:	0
Pct cm 4:	0	Pct pcm 4:	0
Pct na 4:	0	Pct aq 5:	0
Pct maq 5:	0	Pct cm 5:	0
Pct pcm 5:	100	Pct na 5:	0
Pct aq 6:	0	Pct maq 6:	0
Pct cm 6:	0	Pct pcm 6:	0
Pct na 6:	0	Pct aq 7:	0
Pct maq 7:	0	Pct cm 7:	0
Pct pcm 7:	0	Pct na 7:	0
Pct aq 8:	0	Pct maq 8:	0
Pct cm 8:	0	Pct pcm 8:	0
Pct na 8:	0	Pct aq 9:	0
Pct maq 9:	0	Pct cm 9:	0
Pct pcm 9:	0	Pct na 9:	0
Pct aq 10:	0	Pct maq 10:	0
Pct cm 10:	0	Pct pcm 10:	0
Pct na 10:	0	Pct aq 11:	0
Pct maq 11:	0	Pct cm 11:	0
Pct pcm 11:	0	Pct na 11:	0
Pct aq 12:	0	Pct maq 12:	0
Pct cm 12:	0	Pct pcm 12:	0
Pct na 12:	0	Pct aq 13:	0
Pct maq 13:	0	Pct cm 13:	0
Pct pcm 13:	0	Pct na 13:	0
Within sec:	Y	Loc match:	Y
Aq code 1:	D		
Hit swl:	F		
Athk2:	41		
Horiz Conduct:	43.90329		
Vert Conduct:	.00117		
T2:	1800.035		
D50plek:	124.50503		

GEOCHECK® - PHYSICAL SETTING SOURCE MAP FINDINGS

Map ID
 Direction
 Distance
 Elevation

Database EDR ID Number

AI118
SSW
1/2 - 1 Mile
Higher

MI WELLS MI3000000055595

Wellid:	81000003945	Import id:	81727514044
County:	Washtenaw	Township:	Scio
Town range:	02S 05E	Section:	14
Owner name:	GRIMM, CONSTANCE		
Well addr:	2505 N. WAGNER RD.		
Well depth:	46		
Well type:	Household		
Wssn:	0		
Well num:	Not Reported	Driller id:	524
Const date:	1973-01-26 00:00:00.000	Case type:	Unknown
Case dia:	4		
Case depth:	46		
Screen frm:	42		
Screen to:	46		
Swl:	11		
Test depth:	12		
Test hours:	2		
Test rate:	12	Test methd:	Unknown
Grouted:	1	Pmp cpcity:	0
Latitude:	42.3072219255		
Longitude:	-83.8005255303		
Methd coll:	Interpolation-Map		
Elevation:	872		
Elev methd:	Topographoc Map Interpolation	Depth flag:	Not Reported
Elev flag:	Not Reported		
Swl flag:	Not Reported		
Elev dem:	872	Elev dif:	0
Elev miv:	872	Aq code:	Drift Well
Aq flag:	Not Reported		
Pct aq:	63		
Pct aq d:	63	Pct aq r:	0
Pct maq:	0	Pct maq d:	0
Pct maq r:	0	Pct cm:	37
Pct cm d:	37	Pct cm r:	0
Pct pcm:	0	Pct pcm d:	0
Pct pcm r:	0	Pct na:	0
Pct na d:	0	Pct na r:	0
Pct flag:	Not Reported	Rock top:	-1
D r type:	Not Reported	Spc cpcity:	0
A thicknes:	3	A pct aq:	100
A pct maq:	0	A pct pcm:	0
A pct cm:	0	A pct na:	0
A thickns2:	35	A pct aq2:	51
A pct maq2:	0	A pct pcm2:	0
A pct cm2:	49	A pct na2:	0
A hit swl:	F	A hit top:	F
A hit rock:	F	A sc lith1:	Gravel
A sc lmod1:	Not Reported	A sc lmaq1:	AQ
A sc lpct1:	75	A sc lith2:	Clay
A sc lmod2:	Not Reported	A sc lmaq2:	CM
A sc lpct2:	25	Pct aq 1:	100
Pct maq 1:	0	Pct cm 1:	0
Pct pcm 1:	0	Pct na 1:	0

GEOCHECK® - PHYSICAL SETTING SOURCE MAP FINDINGS

Pct aq 2:	30	Pct maq 2:	0
Pct cm 2:	70	Pct pcm 2:	0
Pct na 2:	0	Pct aq 3:	0
Pct maq 3:	0	Pct cm 3:	0
Pct pcm 3:	0	Pct na 3:	0
Pct aq 4:	0	Pct maq 4:	0
Pct cm 4:	0	Pct pcm 4:	0
Pct na 4:	0	Pct aq 5:	0
Pct maq 5:	0	Pct cm 5:	0
Pct pcm 5:	0	Pct na 5:	0
Pct aq 6:	0	Pct maq 6:	0
Pct cm 6:	0	Pct pcm 6:	0
Pct na 6:	0	Pct aq 7:	0
Pct maq 7:	0	Pct cm 7:	0
Pct pcm 7:	0	Pct na 7:	0
Pct aq 8:	0	Pct maq 8:	0
Pct cm 8:	0	Pct pcm 8:	0
Pct na 8:	0	Pct aq 9:	0
Pct maq 9:	0	Pct cm 9:	0
Pct pcm 9:	0	Pct na 9:	0
Pct aq 10:	0	Pct maq 10:	0
Pct cm 10:	0	Pct pcm 10:	0
Pct na 10:	0	Pct aq 11:	0
Pct maq 11:	0	Pct cm 11:	0
Pct pcm 11:	0	Pct na 11:	0
Pct aq 12:	0	Pct maq 12:	0
Pct cm 12:	0	Pct pcm 12:	0
Pct na 12:	0	Pct aq 13:	0
Pct maq 13:	0	Pct cm 13:	0
Pct pcm 13:	0	Pct na 13:	0
Within sec:	Y	Loc match:	Y
Aq code 1:	D		
Hit swl:	F		
Athk2:	35		
Horiz Conduct:	68.57148		
Vert Conduct:	.00021		
T2:	2400.0017		
D50plek:	139.63428		

AE119
West
1/2 - 1 Mile
Higher

MI WELLS MI300000057103

Wellid:	81000003752	Import id:	81727511012
County:	Washtenaw	Township:	Scio
Town range:	02S 05E	Section:	11
Owner name:	GOEL, O.M.		
Well addr:	3995 HOLDEN RD.		
Well depth:	123		
Well type:	Household		
Wssn:	0		
Well num:	Not Reported	Driller id:	1872
Const date:	1983-10-28 00:00:00.000	Case type:	Steel-black
Case dia:	4		

GEOCHECK® - PHYSICAL SETTING SOURCE MAP FINDINGS

Case depth:	116		
Screen frm:	116		
Screen to:	120		
Swl:	90		
Test depth:	90		
Test hours:	1		
Test rate:	12	Test methd:	Unknown
Grouted:	1	Pmp cpcity:	0
Latitude:	42.3172431363		
Longitude:	-83.8087017555		
Methd coll:	Interpolation-Map		
Elevation:	902		
Elev methd:	Topographoc Map Interpolation	Depth flag:	Not Reported
Elev flag:	Not Reported		
Swl flag:	Not Reported		
Elev dem:	902	Elev dif:	0
Elev miv:	902	Aq code:	Drift Well
Aq flag:	Not Reported		
Pct aq:	23		
Pct aq d:	23	Pct aq r:	0
Pct maq:	0	Pct maq d:	0
Pct maq r:	0	Pct cm:	77
Pct cm d:	77	Pct cm r:	0
Pct pcm:	0	Pct pcm d:	0
Pct pcm r:	0	Pct na:	0
Pct na d:	0	Pct na r:	0
Pct flag:	Not Reported	Rock top:	-1
D r type:	Not Reported	Spc cpcity:	0
A thicknes:	5	A pct aq:	100
A pct maq:	0	A pct pcm:	0
A pct cm:	0	A pct na:	0
A thickns2:	30	A pct aq2:	17
A pct maq2:	0	A pct pcm2:	0
A pct cm2:	83	A pct na2:	0
A hit swl:	F	A hit top:	F
A hit rock:	F	A sc lith1:	Gravel
A sc lmod1:	Not Reported	A sc lmaq1:	AQ
A sc lpct1:	100	A sc lith2:	Not Reported
A sc lmod2:	Not Reported	A sc lmaq2:	Not Reported
A sc lpct2:	0	Pct aq 1:	25
Pct maq 1:	0	Pct cm 1:	75
Pct pcm 1:	0	Pct na 1:	0
Pct aq 2:	60	Pct maq 2:	0
Pct cm 2:	40	Pct pcm 2:	0
Pct na 2:	0	Pct aq 3:	25
Pct maq 3:	0	Pct cm 3:	75
Pct pcm 3:	0	Pct na 3:	0
Pct aq 4:	0	Pct maq 4:	0
Pct cm 4:	100	Pct pcm 4:	0
Pct na 4:	0	Pct aq 5:	0
Pct maq 5:	0	Pct cm 5:	100
Pct pcm 5:	0	Pct na 5:	0
Pct aq 6:	0	Pct maq 6:	0
Pct cm 6:	0	Pct pcm 6:	0
Pct na 6:	0	Pct aq 7:	0
Pct maq 7:	0	Pct cm 7:	0
Pct pcm 7:	0	Pct na 7:	0
Pct aq 8:	0	Pct maq 8:	0
Pct cm 8:	0	Pct pcm 8:	0
Pct na 8:	0	Pct aq 9:	0
Pct maq 9:	0	Pct cm 9:	0
Pct pcm 9:	0	Pct na 9:	0

GEOCHECK® - PHYSICAL SETTING SOURCE MAP FINDINGS

Pct aq 10:	0	Pct maq 10:	0
Pct cm 10:	0	Pct pcm 10:	0
Pct na 10:	0	Pct aq 11:	0
Pct maq 11:	0	Pct cm 11:	0
Pct pcm 11:	0	Pct na 11:	0
Pct aq 12:	0	Pct maq 12:	0
Pct cm 12:	0	Pct pcm 12:	0
Pct na 12:	0	Pct aq 13:	0
Pct maq 13:	0	Pct cm 13:	0
Pct pcm 13:	0	Pct na 13:	0
Within sec:	Y	Loc match:	Y
Aq code 1:	D		
Hit swl:	F		
Athk2:	30		
Horiz Conduct:	50.00008		
Vert Conduct:	.00012		
T2:	1500.0025		
D50plek:	76.63863		

**AJ120
NNE
1/2 - 1 Mile
Higher**

MI WELLS MI300000058071

Wellid:	81000003809	Import id:	81727512044
County:	Washtenaw	Township:	Scio
Town range:	02S 05E	Section:	12
Owner name:	WARREN, DR. PHILIP		
Well addr:	3665 DALEVIEW DR.		
Well depth:	178		
Well type:	Household		
Wssn:	0		
Well num:	Not Reported	Driller id:	524
Const date:	1975-01-17 00:00:00.000	Case type:	Unknown
Case dia:	4		
Case depth:	178		
Screen frm:	174		
Screen to:	178		
Swl:	88		
Test depth:	116		
Test hours:	2		
Test rate:	12	Test methd:	Unknown
Grouted:	1	Pmp cpcity:	0
Latitude:	42.3241774783		
Longitude:	-83.7933875889		
Methd coll:	Interpolation-Map		
Elevation:	920		
Elev methd:	Topographoc Map Interpolation	Depth flag:	Not Reported
Elev flag:	ELEV_DIF > 20 feet -- Abs(Elevation feet DEM_Elevation) > 20 feet		
Swl flag:	Not Reported		
Elev dem:	899	Elev dif:	21
Elev miv:	920	Aq code:	Drift Well
Aq flag:	Not Reported		
Pct aq:	12		
Pct aq d:	12	Pct aq r:	0
Pct maq:	0	Pct maq d:	0
Pct maq r:	0	Pct cm:	88

GEOCHECK® - PHYSICAL SETTING SOURCE MAP FINDINGS

Pct cm d:	88	Pct cm r:	0
Pct pcm:	0	Pct pcm d:	0
Pct pcm r:	0	Pct na:	0
Pct na d:	0	Pct na r:	0
Pct flag:	Not Reported	Rock top:	-1
D r type:	Not Reported	Spc cpcity:	0
A thicknes:	4	A pct aq:	100
A pct maq:	0	A pct pcm:	0
A pct cm:	0	A pct na:	0
A thickns2:	90	A pct aq2:	4
A pct maq2:	0	A pct pcm2:	0
A pct cm2:	96	A pct na2:	0
A hit swl:	F	A hit top:	F
A hit rock:	F	A sc lith1:	Sand
A sc lmod1:	Not Reported	A sc lmaq1:	AQ
A sc lpct1:	100	A sc lith2:	Not Reported
A sc lmod2:	Not Reported	A sc lmaq2:	Not Reported
A sc lpct2:	0	Pct aq 1:	45
Pct maq 1:	0	Pct cm 1:	55
Pct pcm 1:	0	Pct na 1:	0
Pct aq 2:	45	Pct maq 2:	0
Pct cm 2:	55	Pct pcm 2:	0
Pct na 2:	0	Pct aq 3:	0
Pct maq 3:	0	Pct cm 3:	100
Pct pcm 3:	0	Pct na 3:	0
Pct aq 4:	0	Pct maq 4:	0
Pct cm 4:	100	Pct pcm 4:	0
Pct na 4:	0	Pct aq 5:	0
Pct maq 5:	0	Pct cm 5:	100
Pct pcm 5:	0	Pct na 5:	0
Pct aq 6:	0	Pct maq 6:	0
Pct cm 6:	100	Pct pcm 6:	0
Pct na 6:	0	Pct aq 7:	0
Pct maq 7:	0	Pct cm 7:	100
Pct pcm 7:	0	Pct na 7:	0
Pct aq 8:	0	Pct maq 8:	0
Pct cm 8:	0	Pct pcm 8:	0
Pct na 8:	0	Pct aq 9:	0
Pct maq 9:	0	Pct cm 9:	0
Pct pcm 9:	0	Pct na 9:	0
Pct aq 10:	0	Pct maq 10:	0
Pct cm 10:	0	Pct pcm 10:	0
Pct na 10:	0	Pct aq 11:	0
Pct maq 11:	0	Pct cm 11:	0
Pct pcm 11:	0	Pct na 11:	0
Pct aq 12:	0	Pct maq 12:	0
Pct cm 12:	0	Pct pcm 12:	0
Pct na 12:	0	Pct aq 13:	0
Pct maq 13:	0	Pct cm 13:	0
Pct pcm 13:	0	Pct na 13:	0
Within sec:	Y	Loc match:	Y
Aq code 1:	D		
Hit swl:	F		
Athk2:	90		
Horiz Conduct:	4.44454		
Vert Conduct:	.0001		
T2:	400.0086		
D50plek:	65.85374		

GEOCHECK® - PHYSICAL SETTING SOURCE MAP FINDINGS

Map ID
 Direction
 Distance
 Elevation

Database EDR ID Number

AJ121
NNE
1/2 - 1 Mile
Higher

MI WELLS MI300000058111

Wellid:	81000003811	Import id:	81727512046
County:	Washtenaw	Township:	Scio
Town range:	02S 05E	Section:	12
Owner name:	ROGERS, DON		
Well addr:	3685 DALEVIEW DR.		
Well depth:	136		
Well type:	Household		
Wssn:	0		
Well num:	Not Reported	Driller id:	19
Const date:	1968-01-12 00:00:00.000	Case type:	Unknown
Case dia:	4		
Case depth:	131		
Screen frm:	131		
Screen to:	136		
Swl:	77		
Test depth:	0		
Test hours:	2		
Test rate:	8	Test methd:	Unknown
Grouted:	0	Pmp cpcity:	0
Latitude:	42.3244083999		
Longitude:	-83.7943987775		
Methd coll:	Interpolation-Map		
Elevation:	900		
Elev methd:	Topographoc Map Interpolation	Depth flag:	Not Reported
Elev flag:	Not Reported		
Swl flag:	Not Reported		
Elev dem:	886	Elev dif:	14
Elev miv:	900	Aq code:	Drift Well
Aq flag:	Not Reported		
Pct aq:	28		
Pct aq d:	28	Pct aq r:	0
Pct maq:	0	Pct maq d:	0
Pct maq r:	0	Pct cm:	35
Pct cm d:	35	Pct cm r:	0
Pct pcm:	36	Pct pcm d:	36
Pct pcm r:	0	Pct na:	1
Pct na d:	1	Pct na r:	0
Pct flag:	Not Reported	Rock top:	-1
D r type:	Not Reported	Spc cpcity:	0
A thicknes:	16	A pct aq:	100
A pct maq:	0	A pct pcm:	0
A pct cm:	0	A pct na:	0
A thickns2:	59	A pct aq2:	41
A pct maq2:	0	A pct pcm2:	0
A pct cm2:	59	A pct na2:	0
A hit swl:	F	A hit top:	F
A hit rock:	F	A sc lith1:	Gravel
A sc lmod1:	Wet/Moist	A sc lmaq1:	AQ
A sc lpct1:	100	A sc lith2:	Not Reported
A sc lmod2:	Not Reported	A sc lmaq2:	Not Reported
A sc lpct2:	0	Pct aq 1:	0
Pct maq 1:	0	Pct cm 1:	65
Pct pcm 1:	30	Pct na 1:	5

GEOCHECK® - PHYSICAL SETTING SOURCE MAP FINDINGS

Pct aq 2:	0	Pct maq 2:	0
Pct cm 2:	0	Pct pcm 2:	100
Pct na 2:	0	Pct aq 3:	0
Pct maq 3:	0	Pct cm 3:	0
Pct pcm 3:	100	Pct na 3:	0
Pct aq 4:	85	Pct maq 4:	0
Pct cm 4:	0	Pct pcm 4:	15
Pct na 4:	0	Pct aq 5:	25
Pct maq 5:	0	Pct cm 5:	75
Pct pcm 5:	0	Pct na 5:	0
Pct aq 6:	20	Pct maq 6:	0
Pct cm 6:	80	Pct pcm 6:	0
Pct na 6:	0	Pct aq 7:	0
Pct maq 7:	0	Pct cm 7:	0
Pct pcm 7:	0	Pct na 7:	0
Pct aq 8:	0	Pct maq 8:	0
Pct cm 8:	0	Pct pcm 8:	0
Pct na 8:	0	Pct aq 9:	0
Pct maq 9:	0	Pct cm 9:	0
Pct pcm 9:	0	Pct na 9:	0
Pct aq 10:	0	Pct maq 10:	0
Pct cm 10:	0	Pct pcm 10:	0
Pct na 10:	0	Pct aq 11:	0
Pct maq 11:	0	Pct cm 11:	0
Pct pcm 11:	0	Pct na 11:	0
Pct aq 12:	0	Pct maq 12:	0
Pct cm 12:	0	Pct pcm 12:	0
Pct na 12:	0	Pct aq 13:	0
Pct maq 13:	0	Pct cm 13:	0
Pct pcm 13:	0	Pct na 13:	0
Within sec:	Y	Loc match:	Y
Aq code 1:	D		
Hit swl:	F		
Athk2:	59		
Horiz Conduct:	75.42379		
Vert Conduct:	.00017		
T2:	4450.0035		
D50plek:	423.1347		

**AK122
ENE
1/2 - 1 Mile
Higher**

MI WELLS MI300000057245

Wellid:	81000003768	Import id:	81727512003
County:	Washtenaw	Township:	Scio
Town range:	02S 05E	Section:	12
Owner name:	NODEN, RONALD		
Well addr:	2651 BYINGTON BLVD.		
Well depth:	71		
Well type:	Household		
Wssn:	0		
Well num:	Not Reported	Driller id:	524
Const date:	1968-02-22 00:00:00.000	Case type:	Unknown
Case dia:	4		

GEOCHECK® - PHYSICAL SETTING SOURCE MAP FINDINGS

Case depth:	0		
Screen frm:	67		
Screen to:	71		
Swl:	42		
Test depth:	42		
Test hours:	2		
Test rate:	15	Test methd:	Unknown
Grouted:	1	Pmp cpcity:	0
Latitude:	42.3180147473		
Longitude:	-83.7851975429		
Methd coll:	Interpolation-Map		
Elevation:	842		
Elev methd:	Topographoc Map Interpolation	Depth flag:	Not Reported
Elev flag:	Not Reported		
Swl flag:	Not Reported		
Elev dem:	836	Elev dif:	6
Elev miv:	842	Aq code:	Drift Well
Aq flag:	Not Reported		
Pct aq:	100		
Pct aq d:	100	Pct aq r:	0
Pct maq:	0	Pct maq d:	0
Pct maq r:	0	Pct cm:	0
Pct cm d:	0	Pct cm r:	0
Pct pcm:	0	Pct pcm d:	0
Pct pcm r:	0	Pct na:	0
Pct na d:	0	Pct na r:	0
Pct flag:	Not Reported	Rock top:	-1
D r type:	Not Reported	Spc cpcity:	0
A thicknes:	29	A pct aq:	100
A pct maq:	0	A pct pcm:	0
A pct cm:	0	A pct na:	0
A thickns2:	29	A pct aq2:	100
A pct maq2:	0	A pct pcm2:	0
A pct cm2:	0	A pct na2:	0
A hit swl:	T	A hit top:	F
A hit rock:	F	A sc lith1:	Gravel
A sc lmod1:	Coarse	A sc lmaq1:	AQ
A sc lpct1:	100	A sc lith2:	Not Reported
A sc lmod2:	Not Reported	A sc lmaq2:	Not Reported
A sc lpct2:	0	Pct aq 1:	100
Pct maq 1:	0	Pct cm 1:	0
Pct pcm 1:	0	Pct na 1:	0
Pct aq 2:	100	Pct maq 2:	0
Pct cm 2:	0	Pct pcm 2:	0
Pct na 2:	0	Pct aq 3:	100
Pct maq 3:	0	Pct cm 3:	0
Pct pcm 3:	0	Pct na 3:	0
Pct aq 4:	0	Pct maq 4:	0
Pct cm 4:	0	Pct pcm 4:	0
Pct na 4:	0	Pct aq 5:	0
Pct maq 5:	0	Pct cm 5:	0
Pct pcm 5:	0	Pct na 5:	0
Pct aq 6:	0	Pct maq 6:	0
Pct cm 6:	0	Pct pcm 6:	0
Pct na 6:	0	Pct aq 7:	0
Pct maq 7:	0	Pct cm 7:	0
Pct pcm 7:	0	Pct na 7:	0
Pct aq 8:	0	Pct maq 8:	0
Pct cm 8:	0	Pct pcm 8:	0
Pct na 8:	0	Pct aq 9:	0
Pct maq 9:	0	Pct cm 9:	0
Pct pcm 9:	0	Pct na 9:	0

GEOCHECK® - PHYSICAL SETTING SOURCE MAP FINDINGS

Pct aq 10:	0	Pct maq 10:	0
Pct cm 10:	0	Pct pcm 10:	0
Pct na 10:	0	Pct aq 11:	0
Pct maq 11:	0	Pct cm 11:	0
Pct pcm 11:	0	Pct na 11:	0
Pct aq 12:	0	Pct maq 12:	0
Pct cm 12:	0	Pct pcm 12:	0
Pct na 12:	0	Pct aq 13:	0
Pct maq 13:	0	Pct cm 13:	0
Pct pcm 13:	0	Pct na 13:	0
Within sec:	Y	Loc match:	Y
Aq code 1:	D		
Hit swl:	T		
Athk2:	29		
Horiz Conduct:	300		
Vert Conduct:	300		
T2:	8700		
D50plek:	393.58636		

**AK123
ENE
1/2 - 1 Mile
Higher**

MI WELLS MI300000057181

Wellid:	8100003771	Import id:	81727512006
County:	Washtenaw	Township:	Scio
Town range:	02S 05E	Section:	12
Owner name:	ROMILOS, SARRI		
Well addr:	2730 DALEVIEW DR.		
Well depth:	76		
Well type:	Household		
Wssn:	0		
Well num:	Not Reported	Driller id:	1290
Const date:	1979-05-11 00:00:00.000	Case type:	Unknown
Case dia:	4		
Case depth:	76		
Screen frm:	72		
Screen to:	76		
Swl:	40		
Test depth:	41		
Test hours:	2		
Test rate:	12	Test methd:	Unknown
Grouted:	1	Pmp cpcity:	0
Latitude:	42.3176467129		
Longitude:	-83.7850621205		
Methd coll:	Interpolation-Map		
Elevation:	830		
Elev methd:	Topographoc Map Interpolation	Depth flag:	Not Reported
Elev flag:	Not Reported		
Swl flag:	Not Reported		
Elev dem:	836	Elev dif:	6
Elev miv:	830	Aq code:	Drift Well
Aq flag:	Not Reported		
Pct aq:	76		
Pct aq d:	76	Pct aq r:	0
Pct maq:	0	Pct maq d:	0
Pct maq r:	0	Pct cm:	21

GEOCHECK® - PHYSICAL SETTING SOURCE MAP FINDINGS

Pct cm d:	21	Pct cm r:	0
Pct pcm:	0	Pct pcm d:	0
Pct pcm r:	0	Pct na:	3
Pct na d:	3	Pct na r:	0
Pct flag:	Not Reported	Rock top:	-1
D r type:	Not Reported	Spc cpcity:	0
A thickness:	19	A pct aq:	100
A pct maq:	0	A pct pcm:	0
A pct cm:	0	A pct na:	0
A thickns2:	36	A pct aq2:	72
A pct maq2:	0	A pct pcm2:	0
A pct cm2:	28	A pct na2:	0
A hit swl:	F	A hit top:	F
A hit rock:	F	A sc lith1:	Sand
A sc lmod1:	Wet/Moist	A sc lmaq1:	AQ
A sc lpct1:	100	A sc lith2:	Not Reported
A sc lmod2:	Not Reported	A sc lmaq2:	Not Reported
A sc lpct2:	0	Pct aq 1:	60
Pct maq 1:	0	Pct cm 1:	30
Pct pcm 1:	0	Pct na 1:	10
Pct aq 2:	100	Pct maq 2:	0
Pct cm 2:	0	Pct pcm 2:	0
Pct na 2:	0	Pct aq 3:	50
Pct maq 3:	0	Pct cm 3:	50
Pct pcm 3:	0	Pct na 3:	0
Pct aq 4:	0	Pct maq 4:	0
Pct cm 4:	0	Pct pcm 4:	0
Pct na 4:	0	Pct aq 5:	0
Pct maq 5:	0	Pct cm 5:	0
Pct pcm 5:	0	Pct na 5:	0
Pct aq 6:	0	Pct maq 6:	0
Pct cm 6:	0	Pct pcm 6:	0
Pct na 6:	0	Pct aq 7:	0
Pct maq 7:	0	Pct cm 7:	0
Pct pcm 7:	0	Pct na 7:	0
Pct aq 8:	0	Pct maq 8:	0
Pct cm 8:	0	Pct pcm 8:	0
Pct na 8:	0	Pct aq 9:	0
Pct maq 9:	0	Pct cm 9:	0
Pct pcm 9:	0	Pct na 9:	0
Pct aq 10:	0	Pct maq 10:	0
Pct cm 10:	0	Pct pcm 10:	0
Pct na 10:	0	Pct aq 11:	0
Pct maq 11:	0	Pct cm 11:	0
Pct pcm 11:	0	Pct na 11:	0
Pct aq 12:	0	Pct maq 12:	0
Pct cm 12:	0	Pct pcm 12:	0
Pct na 12:	0	Pct aq 13:	0
Pct maq 13:	0	Pct cm 13:	0
Pct pcm 13:	0	Pct na 13:	0
Within sec:	Y	Loc match:	Y
Aq code 1:	D		
Hit swl:	F		
Athk2:	36		
Horiz Conduct:	72.22225		
Vert Conduct:	.00036		
T2:	2600.001		
D50plek:	154.96074		

GEOCHECK® - PHYSICAL SETTING SOURCE MAP FINDINGS

Map ID
 Direction
 Distance
 Elevation

Database EDR ID Number

AL124
NE
1/2 - 1 Mile
Higher

MI WELLS MI300000057709

Wellid:	81000003817	Import id:	81727512052
County:	Washtenaw	Township:	Scio
Town range:	02S 05E	Section:	12
Owner name:	GOLDENBURG, ROBERT		
Well addr:	3474 DALEVIEW DR.		
Well depth:	130		
Well type:	Household		
Wssn:	0		
Well num:	Not Reported	Driller id:	524
Const date:	1986-10-28 00:00:00.000	Case type:	PVC Plastic
Case dia:	5		
Case depth:	130		
Screen frm:	126		
Screen to:	130		
Swl:	70		
Test depth:	85		
Test hours:	2		
Test rate:	12	Test methd:	Unknown
Grouted:	1	Pmp cpcity:	0
Latitude:	42.3212440453		
Longitude:	-83.787385905		
Methd coll:	Interpolation-Map		
Elevation:	890		
Elev methd:	Topographoc Map Interpolation	Depth flag:	Not Reported
Elev flag:	ELEV_DIF > 20 feet -- Abs(Elevation feet DEM_Elevation) > 20 feet		
Swl flag:	Not Reported		
Elev dem:	869	Elev dif:	21
Elev miv:	890	Aq code:	Drift Well
Aq flag:	Not Reported		
Pct aq:	24		
Pct aq d:	24	Pct aq r:	0
Pct maq:	8	Pct maq d:	8
Pct maq r:	0	Pct cm:	22
Pct cm d:	22	Pct cm r:	0
Pct pcm:	46	Pct pcm d:	46
Pct pcm r:	0	Pct na:	0
Pct na d:	0	Pct na r:	0
Pct flag:	Not Reported	Rock top:	-1
D r type:	Not Reported	Spc cpcity:	0
A thicknes:	10	A pct aq:	100
A pct maq:	0	A pct pcm:	0
A pct cm:	0	A pct na:	0
A thickns2:	60	A pct aq2:	47
A pct maq2:	0	A pct pcm2:	17
A pct cm2:	37	A pct na2:	0
A hit swl:	F	A hit top:	F
A hit rock:	F	A sc lith1:	Gravel
A sc lmod1:	Not Reported	A sc lmaq1:	AQ
A sc lpct1:	100	A sc lith2:	Not Reported
A sc lmod2:	Not Reported	A sc lmaq2:	Not Reported
A sc lpct2:	0	Pct aq 1:	0
Pct maq 1:	0	Pct cm 1:	0
Pct pcm 1:	100	Pct na 1:	0

GEOCHECK® - PHYSICAL SETTING SOURCE MAP FINDINGS

Pct aq 2:	0	Pct maq 2:	0
Pct cm 2:	0	Pct pcm 2:	100
Pct na 2:	0	Pct aq 3:	0
Pct maq 3:	50	Pct cm 3:	0
Pct pcm 3:	50	Pct na 3:	0
Pct aq 4:	65	Pct maq 4:	0
Pct cm 4:	35	Pct pcm 4:	0
Pct na 4:	0	Pct aq 5:	40
Pct maq 5:	0	Pct cm 5:	60
Pct pcm 5:	0	Pct na 5:	0
Pct aq 6:	20	Pct maq 6:	0
Pct cm 6:	40	Pct pcm 6:	40
Pct na 6:	0	Pct aq 7:	0
Pct maq 7:	0	Pct cm 7:	0
Pct pcm 7:	0	Pct na 7:	0
Pct aq 8:	0	Pct maq 8:	0
Pct cm 8:	0	Pct pcm 8:	0
Pct na 8:	0	Pct aq 9:	0
Pct maq 9:	0	Pct cm 9:	0
Pct pcm 9:	0	Pct na 9:	0
Pct aq 10:	0	Pct maq 10:	0
Pct cm 10:	0	Pct pcm 10:	0
Pct na 10:	0	Pct aq 11:	0
Pct maq 11:	0	Pct cm 11:	0
Pct pcm 11:	0	Pct na 11:	0
Pct aq 12:	0	Pct maq 12:	0
Pct cm 12:	0	Pct pcm 12:	0
Pct na 12:	0	Pct aq 13:	0
Pct maq 13:	0	Pct cm 13:	0
Pct pcm 13:	0	Pct na 13:	0
Within sec:	Y	Loc match:	Y
Aq code 1:	D		
Hit swl:	F		
Athk2:	60		
Horiz Conduct:	140.0017		
Vert Conduct:	.00027		
T2:	8400.1022		
D50plek:	787.5667		

**125
WNW
1/2 - 1 Mile
Higher**

MI WELLS MI300000057398

Wellid:	81000003742	Import id:	81727511002
County:	Washtenaw	Township:	Scio
Town range:	02S 05E	Section:	11
Owner name:	WORTMAN, PAUL		
Well addr:	2888 E. DELHI RD.		
Well depth:	116		
Well type:	Household		
Wssn:	0		
Well num:	Not Reported	Driller id:	551
Const date:	1984-10-11 00:00:00.000	Case type:	PVC Plastic
Case dia:	5		

GEOCHECK® - PHYSICAL SETTING SOURCE MAP FINDINGS

Case depth:	110		
Screen frm:	110		
Screen to:	116		
Swl:	65		
Test depth:	80		
Test hours:	2		
Test rate:	20	Test methd:	Unknown
Grouted:	1	Pmp cpcity:	0
Latitude:	42.3191822802		
Longitude:	-83.8081863196		
Methd coll:	Interpolation-Map		
Elevation:	912		
Elev methd:	Topographoc Map Interpolation	Depth flag:	Not Reported
Elev flag:	Not Reported		
Swl flag:	Not Reported		
Elev dem:	912	Elev dif:	0
Elev miv:	912	Aq code:	Drift Well
Aq flag:	Not Reported		
Pct aq:	31		
Pct aq d:	31	Pct aq r:	0
Pct maq:	0	Pct maq d:	0
Pct maq r:	0	Pct cm:	49
Pct cm d:	49	Pct cm r:	0
Pct pcm:	20	Pct pcm d:	20
Pct pcm r:	0	Pct na:	0
Pct na d:	0	Pct na r:	0
Pct flag:	Not Reported	Rock top:	-1
D r type:	Not Reported	Spc cpcity:	0
A thicknes:	8	A pct aq:	100
A pct maq:	0	A pct pcm:	0
A pct cm:	0	A pct na:	0
A thickns2:	51	A pct aq2:	16
A pct maq2:	0	A pct pcm2:	0
A pct cm2:	84	A pct na2:	0
A hit swl:	F	A hit top:	F
A hit rock:	F	A sc lith1:	Gravel
A sc lmod1:	Not Reported	A sc lmaq1:	AQ
A sc lpct1:	100	A sc lith2:	Not Reported
A sc lmod2:	Not Reported	A sc lmaq2:	Not Reported
A sc lpct2:	0	Pct aq 1:	70
Pct maq 1:	0	Pct cm 1:	30
Pct pcm 1:	0	Pct na 1:	0
Pct aq 2:	70	Pct maq 2:	0
Pct cm 2:	0	Pct pcm 2:	30
Pct na 2:	0	Pct aq 3:	0
Pct maq 3:	0	Pct cm 3:	15
Pct pcm 3:	85	Pct na 3:	0
Pct aq 4:	0	Pct maq 4:	0
Pct cm 4:	100	Pct pcm 4:	0
Pct na 4:	0	Pct aq 5:	0
Pct maq 5:	0	Pct cm 5:	100
Pct pcm 5:	0	Pct na 5:	0
Pct aq 6:	0	Pct maq 6:	0
Pct cm 6:	0	Pct pcm 6:	0
Pct na 6:	0	Pct aq 7:	0
Pct maq 7:	0	Pct cm 7:	0
Pct pcm 7:	0	Pct na 7:	0
Pct aq 8:	0	Pct maq 8:	0
Pct cm 8:	0	Pct pcm 8:	0
Pct na 8:	0	Pct aq 9:	0
Pct maq 9:	0	Pct cm 9:	0
Pct pcm 9:	0	Pct na 9:	0

GEOCHECK® - PHYSICAL SETTING SOURCE MAP FINDINGS

Pct aq 10:	0	Pct maq 10:	0
Pct cm 10:	0	Pct pcm 10:	0
Pct na 10:	0	Pct aq 11:	0
Pct maq 11:	0	Pct cm 11:	0
Pct pcm 11:	0	Pct na 11:	0
Pct aq 12:	0	Pct maq 12:	0
Pct cm 12:	0	Pct pcm 12:	0
Pct na 12:	0	Pct aq 13:	0
Pct maq 13:	0	Pct cm 13:	0
Pct pcm 13:	0	Pct na 13:	0
Within sec:	Y	Loc match:	Y
Aq code 1:	D		
Hit swl:	F		
Athk2:	51		
Horiz Conduct:	47.05891		
Vert Conduct:	.00012		
T2:	2400.0043		
D50plek:	203.46731		

**AI126
SSW
1/2 - 1 Mile
Higher**

MI WELLS MI30000005596

Wellid:	81000003921	Import id:	81727514020
County:	Washtenaw	Township:	Scio
Town range:	02S 05E	Section:	14
Owner name:	SOWERS, RAY		
Well addr:	3601 DEERFIELD RD.		
Well depth:	112		
Well type:	Household		
Wssn:	0		
Well num:	Not Reported	Driller id:	524
Const date:	1973-02-02 00:00:00.000	Case type:	Unknown
Case dia:	4		
Case depth:	112		
Screen frm:	108		
Screen to:	112		
Swl:	36		
Test depth:	37		
Test hours:	2		
Test rate:	12	Test methd:	Unknown
Grouted:	1	Pmp cpcity:	0
Latitude:	42.3072219996		
Longitude:	-83.8018572781		
Methd coll:	Interpolation-Map		
Elevation:	863		
Elev methd:	Topographoc Map Interpolation	Depth flag:	Not Reported
Elev flag:	Not Reported		
Swl flag:	Not Reported		
Elev dem:	866	Elev dif:	3
Elev miv:	863	Aq code:	Drift Well
Aq flag:	Not Reported		
Pct aq:	23		
Pct aq d:	23	Pct aq r:	0
Pct maq:	0	Pct maq d:	0
Pct maq r:	0	Pct cm:	77

GEOCHECK® - PHYSICAL SETTING SOURCE MAP FINDINGS

Pct cm d:	77	Pct cm r:	0
Pct pcm:	0	Pct pcm d:	0
Pct pcm r:	0	Pct na:	0
Pct na d:	0	Pct na r:	0
Pct flag:	Not Reported	Rock top:	-1
D r type:	Not Reported	Spc cpcity:	0
A thicknes:	4	A pct aq:	100
A pct maq:	0	A pct pcm:	0
A pct cm:	0	A pct na:	0
A thickns2:	76	A pct aq2:	5
A pct maq2:	0	A pct pcm2:	0
A pct cm2:	95	A pct na2:	0
A hit swl:	F	A hit top:	F
A hit rock:	F	A sc lith1:	Sand
A sc lmod1:	Not Reported	A sc lmaq1:	AQ
A sc lpct1:	100	A sc lith2:	Not Reported
A sc lmod2:	Not Reported	A sc lmaq2:	Not Reported
A sc lpct2:	0	Pct aq 1:	100
Pct maq 1:	0	Pct cm 1:	0
Pct pcm 1:	0	Pct na 1:	0
Pct aq 2:	10	Pct maq 2:	0
Pct cm 2:	90	Pct pcm 2:	0
Pct na 2:	0	Pct aq 3:	0
Pct maq 3:	0	Pct cm 3:	100
Pct pcm 3:	0	Pct na 3:	0
Pct aq 4:	0	Pct maq 4:	0
Pct cm 4:	100	Pct pcm 4:	0
Pct na 4:	0	Pct aq 5:	0
Pct maq 5:	0	Pct cm 5:	100
Pct pcm 5:	0	Pct na 5:	0
Pct aq 6:	0	Pct maq 6:	0
Pct cm 6:	0	Pct pcm 6:	0
Pct na 6:	0	Pct aq 7:	0
Pct maq 7:	0	Pct cm 7:	0
Pct pcm 7:	0	Pct na 7:	0
Pct aq 8:	0	Pct maq 8:	0
Pct cm 8:	0	Pct pcm 8:	0
Pct na 8:	0	Pct aq 9:	0
Pct maq 9:	0	Pct cm 9:	0
Pct pcm 9:	0	Pct na 9:	0
Pct aq 10:	0	Pct maq 10:	0
Pct cm 10:	0	Pct pcm 10:	0
Pct na 10:	0	Pct aq 11:	0
Pct maq 11:	0	Pct cm 11:	0
Pct pcm 11:	0	Pct na 11:	0
Pct aq 12:	0	Pct maq 12:	0
Pct cm 12:	0	Pct pcm 12:	0
Pct na 12:	0	Pct aq 13:	0
Pct maq 13:	0	Pct cm 13:	0
Pct pcm 13:	0	Pct na 13:	0
Within sec:	Y	Loc match:	Y
Aq code 1:	D		
Hit swl:	F		
Athk2:	76		
Horiz Conduct:	5.26325		
Vert Conduct:	.00011		
T2:	400.0072		
D50plek:	55.60964		

GEOCHECK® - PHYSICAL SETTING SOURCE MAP FINDINGS

Map ID
 Direction
 Distance
 Elevation

Database EDR ID Number

AL127
NE
1/2 - 1 Mile
Higher

MI WELLS MI300000057760

Wellid:	81000003786	Import id:	81727512021
County:	Washtenaw	Township:	Scio
Town range:	02S 05E	Section:	12
Owner name:	DEWHURST, LARRY		
Well addr:	3496 DALEVIEW DR.		
Well depth:	78		
Well type:	Household		
Wssn:	0		
Well num:	Not Reported	Driller id:	524
Const date:	1968-11-03 00:00:00.000	Case type:	Unknown
Case dia:	4		
Case depth:	74		
Screen frm:	74		
Screen to:	78		
Swl:	59		
Test depth:	63		
Test hours:	2		
Test rate:	10	Test methd:	Unknown
Grouted:	1	Pmp cpcity:	0
Latitude:	42.3216374333		
Longitude:	-83.7876070963		
Methd coll:	Interpolation-Map		
Elevation:	880		
Elev methd:	Topographoc Map Interpolation	Depth flag:	Not Reported
Elev flag:	Not Reported		
Swl flag:	Not Reported		
Elev dem:	879	Elev dif:	1
Elev miv:	880	Aq code:	Drift Well
Aq flag:	Not Reported		
Pct aq:	10		
Pct aq d:	10	Pct aq r:	0
Pct maq:	0	Pct maq d:	0
Pct maq r:	0	Pct cm:	90
Pct cm d:	90	Pct cm r:	0
Pct pcm:	0	Pct pcm d:	0
Pct pcm r:	0	Pct na:	0
Pct na d:	0	Pct na r:	0
Pct flag:	Not Reported	Rock top:	-1
D r type:	Not Reported	Spc cpcity:	0
A thicknes:	8	A pct aq:	100
A pct maq:	0	A pct pcm:	0
A pct cm:	0	A pct na:	0
A thickns2:	19	A pct aq2:	42
A pct maq2:	0	A pct pcm2:	0
A pct cm2:	58	A pct na2:	0
A hit swl:	F	A hit top:	F
A hit rock:	F	A sc lith1:	Gravel
A sc lmod1:	Not Reported	A sc lmaq1:	AQ
A sc lpct1:	100	A sc lith2:	Not Reported
A sc lmod2:	Not Reported	A sc lmaq2:	Not Reported
A sc lpct2:	0	Pct aq 1:	0
Pct maq 1:	0	Pct cm 1:	100
Pct pcm 1:	0	Pct na 1:	0

GEOCHECK® - PHYSICAL SETTING SOURCE MAP FINDINGS

Pct aq 2:	0	Pct maq 2:	0
Pct cm 2:	100	Pct pcm 2:	0
Pct na 2:	0	Pct aq 3:	0
Pct maq 3:	0	Pct cm 3:	100
Pct pcm 3:	0	Pct na 3:	0
Pct aq 4:	0	Pct maq 4:	0
Pct cm 4:	0	Pct pcm 4:	0
Pct na 4:	0	Pct aq 5:	0
Pct maq 5:	0	Pct cm 5:	0
Pct pcm 5:	0	Pct na 5:	0
Pct aq 6:	0	Pct maq 6:	0
Pct cm 6:	0	Pct pcm 6:	0
Pct na 6:	0	Pct aq 7:	0
Pct maq 7:	0	Pct cm 7:	0
Pct pcm 7:	0	Pct na 7:	0
Pct aq 8:	0	Pct maq 8:	0
Pct cm 8:	0	Pct pcm 8:	0
Pct na 8:	0	Pct aq 9:	0
Pct maq 9:	0	Pct cm 9:	0
Pct pcm 9:	0	Pct na 9:	0
Pct aq 10:	0	Pct maq 10:	0
Pct cm 10:	0	Pct pcm 10:	0
Pct na 10:	0	Pct aq 11:	0
Pct maq 11:	0	Pct cm 11:	0
Pct pcm 11:	0	Pct na 11:	0
Pct aq 12:	0	Pct maq 12:	0
Pct cm 12:	0	Pct pcm 12:	0
Pct na 12:	0	Pct aq 13:	0
Pct maq 13:	0	Pct cm 13:	0
Pct pcm 13:	0	Pct na 13:	0
Within sec:	Y	Loc match:	Y
Aq code 1:	D		
Hit swl:	F		
Athk2:	19		
Horiz Conduct:	126.31585		
Vert Conduct:	.00017		
T2:	2400.0011		
D50plek:	75.80145		

**AJ128
NNE
1/2 - 1 Mile
Higher**

MI WELLS MI300000058076

Wellid:	81000003808	Import id:	81727512043
County:	Washtenaw	Township:	Scio
Town range:	02S 05E	Section:	12
Owner name:	SARNS, R.		
Well addr:	3645 DALEVIEW DR.		
Well depth:	203		
Well type:	Household		
Wssn:	0		
Well num:	Not Reported	Driller id:	524
Const date:	1973-12-14 00:00:00.000	Case type:	Unknown
Case dia:	4		

GEOCHECK® - PHYSICAL SETTING SOURCE MAP FINDINGS

Case depth:	203		
Screen frm:	199		
Screen to:	203		
Swl:	104		
Test depth:	130		
Test hours:	2		
Test rate:	10	Test methd:	Unknown
Grouted:	1	Pmp cpcity:	0
Latitude:	42.3241930688		
Longitude:	-83.7924667168		
Methd coll:	Interpolation-Map		
Elevation:	910		
Elev methd:	Topographoc Map Interpolation	Depth flag:	Not Reported
Elev flag:	Not Reported		
Swl flag:	Not Reported		
Elev dem:	905	Elev dif:	5
Elev miv:	910	Aq code:	Drift Well
Aq flag:	Not Reported		
Pct aq:	7		
Pct aq d:	7	Pct aq r:	0
Pct maq:	0	Pct maq d:	0
Pct maq r:	0	Pct cm:	93
Pct cm d:	93	Pct cm r:	0
Pct pcm:	0	Pct pcm d:	0
Pct pcm r:	0	Pct na:	0
Pct na d:	0	Pct na r:	0
Pct flag:	Not Reported	Rock top:	-1
D r type:	Not Reported	Spc cpcity:	0
A thicknes:	5	A pct aq:	100
A pct maq:	0	A pct pcm:	0
A pct cm:	0	A pct na:	0
A thickns2:	99	A pct aq2:	5
A pct maq2:	0	A pct pcm2:	0
A pct cm2:	95	A pct na2:	0
A hit swl:	F	A hit top:	F
A hit rock:	F	A sc lith1:	Sand & Gravel
A sc lmod1:	Not Reported	A sc lmaq1:	AQ
A sc lpct1:	100	A sc lith2:	Not Reported
A sc lmod2:	Not Reported	A sc lmaq2:	Not Reported
A sc lpct2:	0	Pct aq 1:	0
Pct maq 1:	0	Pct cm 1:	100
Pct pcm 1:	0	Pct na 1:	0
Pct aq 2:	35	Pct maq 2:	0
Pct cm 2:	65	Pct pcm 2:	0
Pct na 2:	0	Pct aq 3:	10
Pct maq 3:	0	Pct cm 3:	90
Pct pcm 3:	0	Pct na 3:	0
Pct aq 4:	0	Pct maq 4:	0
Pct cm 4:	100	Pct pcm 4:	0
Pct na 4:	0	Pct aq 5:	0
Pct maq 5:	0	Pct cm 5:	100
Pct pcm 5:	0	Pct na 5:	0
Pct aq 6:	0	Pct maq 6:	0
Pct cm 6:	100	Pct pcm 6:	0
Pct na 6:	0	Pct aq 7:	0
Pct maq 7:	0	Pct cm 7:	100
Pct pcm 7:	0	Pct na 7:	0
Pct aq 8:	9	Pct maq 8:	0
Pct cm 8:	91	Pct pcm 8:	0
Pct na 8:	0	Pct aq 9:	0
Pct maq 9:	0	Pct cm 9:	0
Pct pcm 9:	0	Pct na 9:	0

GEOCHECK® - PHYSICAL SETTING SOURCE MAP FINDINGS

Pct aq 10:	0	Pct maq 10:	0
Pct cm 10:	0	Pct pcm 10:	0
Pct na 10:	0	Pct aq 11:	0
Pct maq 11:	0	Pct cm 11:	0
Pct pcm 11:	0	Pct na 11:	0
Pct aq 12:	0	Pct maq 12:	0
Pct cm 12:	0	Pct pcm 12:	0
Pct na 12:	0	Pct aq 13:	0
Pct maq 13:	0	Pct cm 13:	0
Pct pcm 13:	0	Pct na 13:	0
Within sec:	Y	Loc match:	Y
Aq code 1:	D		
Hit swl:	F		
Athk2:	99		
Horiz Conduct:	5.0506		
Vert Conduct:	.00011		
T2:	500.0094		
D50plek:	89.43028		

**AJ129
NNE
1/2 - 1 Mile
Higher**

MI WELLS MI300000058137

Wellid:	81000003810	Import id:	81727512045
County:	Washtenaw	Township:	Scio
Town range:	02S 05E	Section:	12
Owner name:	ROGERS, DON		
Well addr:	3685 DALEVIEW DR.		
Well depth:	73		
Well type:	Household		
Wssn:	0		
Well num:	Not Reported	Driller id:	524
Const date:	1973-08-29 00:00:00.000	Case type:	Unknown
Case dia:	4		
Case depth:	73		
Screen frm:	69		
Screen to:	73		
Swl:	36		
Test depth:	59		
Test hours:	2		
Test rate:	10	Test methd:	Unknown
Grouted:	1	Pmp cpcity:	0
Latitude:	42.3246233746		
Longitude:	-83.7944107898		
Methd coll:	Interpolation-Map		
Elevation:	900		
Elev methd:	Topographoc Map Interpolation	Depth flag:	Not Reported
Elev flag:	Not Reported		
Swl flag:	Not Reported		
Elev dem:	892	Elev dif:	8
Elev miv:	900	Aq code:	Drift Well
Aq flag:	Not Reported		
Pct aq:	18		
Pct aq d:	18	Pct aq r:	0
Pct maq:	0	Pct maq d:	0
Pct maq r:	0	Pct cm:	82

GEOCHECK® - PHYSICAL SETTING SOURCE MAP FINDINGS

Pct cm d:	82	Pct cm r:	0
Pct pcm:	0	Pct pcm d:	0
Pct pcm r:	0	Pct na:	0
Pct na d:	0	Pct na r:	0
Pct flag:	Not Reported	Rock top:	-1
D r type:	Not Reported	Spc cpcity:	0
A thicknes:	12	A pct aq:	83
A pct maq:	0	A pct pcm:	0
A pct cm:	17	A pct na:	0
A thickns2:	37	A pct aq2:	27
A pct maq2:	0	A pct pcm2:	0
A pct cm2:	73	A pct na2:	0
A hit swl:	F	A hit top:	F
A hit rock:	F	A sc lith1:	Clay
A sc lmod1:	Not Reported	A sc lmaq1:	CM
A sc lpct1:	50	A sc lith2:	Sand & Gravel
A sc lmod2:	Not Reported	A sc lmaq2:	AQ
A sc lpct2:	50	Pct aq 1:	0
Pct maq 1:	0	Pct cm 1:	100
Pct pcm 1:	0	Pct na 1:	0
Pct aq 2:	15	Pct maq 2:	0
Pct cm 2:	85	Pct pcm 2:	0
Pct na 2:	0	Pct aq 3:	0
Pct maq 3:	0	Pct cm 3:	100
Pct pcm 3:	0	Pct na 3:	0
Pct aq 4:	0	Pct maq 4:	0
Pct cm 4:	0	Pct pcm 4:	0
Pct na 4:	0	Pct aq 5:	0
Pct maq 5:	0	Pct cm 5:	0
Pct pcm 5:	0	Pct na 5:	0
Pct aq 6:	0	Pct maq 6:	0
Pct cm 6:	0	Pct pcm 6:	0
Pct na 6:	0	Pct aq 7:	0
Pct maq 7:	0	Pct cm 7:	0
Pct pcm 7:	0	Pct na 7:	0
Pct aq 8:	0	Pct maq 8:	0
Pct cm 8:	0	Pct pcm 8:	0
Pct na 8:	0	Pct aq 9:	0
Pct maq 9:	0	Pct cm 9:	0
Pct pcm 9:	0	Pct na 9:	0
Pct aq 10:	0	Pct maq 10:	0
Pct cm 10:	0	Pct pcm 10:	0
Pct na 10:	0	Pct aq 11:	0
Pct maq 11:	0	Pct cm 11:	0
Pct pcm 11:	0	Pct na 11:	0
Pct aq 12:	0	Pct maq 12:	0
Pct cm 12:	0	Pct pcm 12:	0
Pct na 12:	0	Pct aq 13:	0
Pct maq 13:	0	Pct cm 13:	0
Pct pcm 13:	0	Pct na 13:	0
Within sec:	Y	Loc match:	Y
Aq code 1:	D		
Hit swl:	F		
Athk2:	37		
Horiz Conduct:	27.0271		
Vert Conduct:	.00014		
T2:	1000.0027		
D50plek:	64.376		

GEOCHECK® - PHYSICAL SETTING SOURCE MAP FINDINGS

Map ID
 Direction
 Distance
 Elevation

Database EDR ID Number

AM130
ENE
1/2 - 1 Mile
Higher

MI WELLS MI3000000057526

Wellid:	81000003793	Import id:	81727512028
County:	Washtenaw	Township:	Scio
Town range:	02S 05E	Section:	12
Owner name:	PORT, FRIEDICH		
Well addr:	3375 RIVERBEND DR.		
Well depth:	100		
Well type:	Household		
Wssn:	0		
Well num:	Not Reported	Driller id:	1586
Const date:	1975-12-01 00:00:00.000	Case type:	Unknown
Case dia:	4		
Case depth:	100		
Screen frm:	96		
Screen to:	100		
Swl:	73		
Test depth:	73		
Test hours:	2		
Test rate:	12	Test methd:	Unknown
Grouted:	1	Pmp cpcity:	0
Latitude:	42.3200492612		
Longitude:	-83.78593306		
Methd coll:	Interpolation-Map		
Elevation:	865		
Elev methd:	Topographoc Map Interpolation	Depth flag:	Not Reported
Elev flag:	Not Reported		
Swl flag:	Not Reported		
Elev dem:	866	Elev dif:	1
Elev miv:	865	Aq code:	Not Reported
Aq flag:	Lithology Problem (Drift under Rock)		
Pct aq:	0		
Pct aq d:	0	Pct aq r:	0
Pct maq:	0	Pct maq d:	0
Pct maq r:	0	Pct cm:	0
Pct cm d:	0	Pct cm r:	0
Pct pcm:	0	Pct pcm d:	0
Pct pcm r:	0	Pct na:	0
Pct na d:	0	Pct na r:	0
Pct flag:	Not Reported	Rock top:	-9
D r type:	Not Reported	Spc cpcity:	0
A thicknes:	27	A pct aq:	19
A pct maq:	0	A pct pcm:	0
A pct cm:	11	A pct na:	70
A thickns2:	27	A pct aq2:	19
A pct maq2:	0	A pct pcm2:	0
A pct cm2:	11	A pct na2:	70
A hit swl:	T	A hit top:	F
A hit rock:	F	A sc lith1:	Not Reported
A sc lmod1:	Not Reported	A sc lmaq1:	Not Reported
A sc lpct1:	0	A sc lith2:	Not Reported
A sc lmod2:	Not Reported	A sc lmaq2:	Not Reported
A sc lpct2:	0	Pct aq 1:	60
Pct maq 1:	0	Pct cm 1:	40
Pct pcm 1:	0	Pct na 1:	0

GEOCHECK® - PHYSICAL SETTING SOURCE MAP FINDINGS

Pct aq 2:	100	Pct maq 2:	0
Pct cm 2:	0	Pct pcm 2:	0
Pct na 2:	0	Pct aq 3:	100
Pct maq 3:	0	Pct cm 3:	0
Pct pcm 3:	0	Pct na 3:	0
Pct aq 4:	0	Pct maq 4:	0
Pct cm 4:	0	Pct pcm 4:	0
Pct na 4:	0	Pct aq 5:	0
Pct maq 5:	0	Pct cm 5:	0
Pct pcm 5:	0	Pct na 5:	0
Pct aq 6:	0	Pct maq 6:	0
Pct cm 6:	0	Pct pcm 6:	0
Pct na 6:	0	Pct aq 7:	0
Pct maq 7:	0	Pct cm 7:	0
Pct pcm 7:	0	Pct na 7:	0
Pct aq 8:	0	Pct maq 8:	0
Pct cm 8:	0	Pct pcm 8:	0
Pct na 8:	0	Pct aq 9:	0
Pct maq 9:	0	Pct cm 9:	0
Pct pcm 9:	0	Pct na 9:	0
Pct aq 10:	0	Pct maq 10:	0
Pct cm 10:	0	Pct pcm 10:	0
Pct na 10:	0	Pct aq 11:	0
Pct maq 11:	0	Pct cm 11:	0
Pct pcm 11:	0	Pct na 11:	0
Pct aq 12:	0	Pct maq 12:	0
Pct cm 12:	0	Pct pcm 12:	0
Pct na 12:	0	Pct aq 13:	0
Pct maq 13:	0	Pct cm 13:	0
Pct pcm 13:	0	Pct na 13:	0
Within sec:	Y	Loc match:	Y
Aq code 1:	Not Reported		
Hit swl:	Not Reported		
Athk2:	0		
Horiz Conduct:	0		
Vert Conduct:	0		
T2:	0		
D50plek:	0		

AN131
West
1/2 - 1 Mile
Higher

MI WELLS MI300000056972

Wellid:	81000003741	Import id:	81727511001
County:	Washtenaw	Township:	Scio
Town range:	02S 05E	Section:	11
Owner name:	JOHNSON, KEN		
Well addr:	2594 DELHI RD.		
Well depth:	119		
Well type:	Household		
Wssn:	0		
Well num:	Not Reported	Driller id:	524
Const date:	1983-11-09 00:00:00.000	Case type:	PVC Plastic
Case dia:	5		

GEOCHECK® - PHYSICAL SETTING SOURCE MAP FINDINGS

Case depth:	119		
Screen frm:	115		
Screen to:	119		
Swl:	81		
Test depth:	81		
Test hours:	2		
Test rate:	20	Test methd:	Unknown
Grouted:	1	Pmp cpcity:	0
Latitude:	42.3164530009		
Longitude:	-83.8093665049		
Methd coll:	Interpolation-Map		
Elevation:	885		
Elev methd:	Topographoc Map Interpolation	Depth flag:	Not Reported
Elev flag:	Not Reported		
Swl flag:	Not Reported		
Elev dem:	886	Elev dif:	1
Elev miv:	885	Aq code:	Drift Well
Aq flag:	Not Reported		
Pct aq:	29		
Pct aq d:	29	Pct aq r:	0
Pct maq:	0	Pct maq d:	0
Pct maq r:	0	Pct cm:	67
Pct cm d:	67	Pct cm r:	0
Pct pcm:	4	Pct pcm d:	4
Pct pcm r:	0	Pct na:	0
Pct na d:	0	Pct na r:	0
Pct flag:	Not Reported	Rock top:	-1
D r type:	Not Reported	Spc cpcity:	0
A thicknes:	27	A pct aq:	100
A pct maq:	0	A pct pcm:	0
A pct cm:	0	A pct na:	0
A thickns2:	38	A pct aq2:	71
A pct maq2:	0	A pct pcm2:	0
A pct cm2:	29	A pct na2:	0
A hit swl:	F	A hit top:	F
A hit rock:	F	A sc lith1:	Gravel
A sc lmod1:	Medium	A sc lmaq1:	AQ
A sc lpct1:	100	A sc lith2:	Not Reported
A sc lmod2:	Not Reported	A sc lmaq2:	Not Reported
A sc lpct2:	0	Pct aq 1:	0
Pct maq 1:	0	Pct cm 1:	75
Pct pcm 1:	25	Pct na 1:	0
Pct aq 2:	35	Pct maq 2:	0
Pct cm 2:	65	Pct pcm 2:	0
Pct na 2:	0	Pct aq 3:	0
Pct maq 3:	0	Pct cm 3:	100
Pct pcm 3:	0	Pct na 3:	0
Pct aq 4:	0	Pct maq 4:	0
Pct cm 4:	100	Pct pcm 4:	0
Pct na 4:	0	Pct aq 5:	40
Pct maq 5:	0	Pct cm 5:	60
Pct pcm 5:	0	Pct na 5:	0
Pct aq 6:	0	Pct maq 6:	0
Pct cm 6:	0	Pct pcm 6:	0
Pct na 6:	0	Pct aq 7:	0
Pct maq 7:	0	Pct cm 7:	0
Pct pcm 7:	0	Pct na 7:	0
Pct aq 8:	0	Pct maq 8:	0
Pct cm 8:	0	Pct pcm 8:	0
Pct na 8:	0	Pct aq 9:	0
Pct maq 9:	0	Pct cm 9:	0
Pct pcm 9:	0	Pct na 9:	0

GEOCHECK® - PHYSICAL SETTING SOURCE MAP FINDINGS

Pct aq 10:	0	Pct maq 10:	0
Pct cm 10:	0	Pct pcm 10:	0
Pct na 10:	0	Pct aq 11:	0
Pct maq 11:	0	Pct cm 11:	0
Pct pcm 11:	0	Pct na 11:	0
Pct aq 12:	0	Pct maq 12:	0
Pct cm 12:	0	Pct pcm 12:	0
Pct na 12:	0	Pct aq 13:	0
Pct maq 13:	0	Pct cm 13:	0
Pct pcm 13:	0	Pct na 13:	0
Within sec:	Y	Loc match:	Y
Aq code 1:	D		
Hit swl:	F		
Athk2:	38		
Horiz Conduct:	213.15792		
Vert Conduct:	.00035		
T2:	8100.0011		
D50plek:	481.81159		

**AO132
NE
1/2 - 1 Mile
Higher**

MI WELLS MI300000057935

Wellid:	81000003804	Import id:	81727512039
County:	Washtenaw	Township:	Scio
Town range:	02S 05E	Section:	12
Owner name:	KORNBLUM, SYLVAN		
Well addr:	3541 DALEVIEW DR.		
Well depth:	154		
Well type:	Household		
Wssn:	0		
Well num:	Not Reported	Driller id:	524
Const date:	1973-12-03 00:00:00.000	Case type:	Unknown
Case dia:	4		
Case depth:	154		
Screen frm:	150		
Screen to:	154		
Swl:	116		
Test depth:	130		
Test hours:	2		
Test rate:	10	Test methd:	Unknown
Grouted:	1	Pmp cpcity:	0
Latitude:	42.3230926113		
Longitude:	-83.7893461604		
Methd coll:	Interpolation-Map		
Elevation:	925		
Elev methd:	Topographoc Map Interpolation	Depth flag:	Not Reported
Elev flag:	Not Reported		
Swl flag:	Not Reported		
Elev dem:	918	Elev dif:	7
Elev miv:	925	Aq code:	Drift Well
Aq flag:	Not Reported		
Pct aq:	13		
Pct aq d:	13	Pct aq r:	0
Pct maq:	0	Pct maq d:	0
Pct maq r:	0	Pct cm:	87

GEOCHECK® - PHYSICAL SETTING SOURCE MAP FINDINGS

Pct cm d:	87	Pct cm r:	0
Pct pcm:	0	Pct pcm d:	0
Pct pcm r:	0	Pct na:	0
Pct na d:	0	Pct na r:	0
Pct flag:	Not Reported	Rock top:	-1
D r type:	Not Reported	Spc cpcity:	0
A thicknes:	12	A pct aq:	100
A pct maq:	0	A pct pcm:	0
A pct cm:	0	A pct na:	0
A thickns2:	38	A pct aq2:	32
A pct maq2:	0	A pct pcm2:	0
A pct cm2:	68	A pct na2:	0
A hit swl:	F	A hit top:	F
A hit rock:	F	A sc lith1:	Sand & Gravel
A sc lmod1:	Not Reported	A sc lmaq1:	AQ
A sc lpct1:	100	A sc lith2:	Not Reported
A sc lmod2:	Not Reported	A sc lmaq2:	Not Reported
A sc lpct2:	0	Pct aq 1:	0
Pct maq 1:	0	Pct cm 1:	100
Pct pcm 1:	0	Pct na 1:	0
Pct aq 2:	30	Pct maq 2:	0
Pct cm 2:	70	Pct pcm 2:	0
Pct na 2:	0	Pct aq 3:	10
Pct maq 3:	0	Pct cm 3:	90
Pct pcm 3:	0	Pct na 3:	0
Pct aq 4:	0	Pct maq 4:	0
Pct cm 4:	100	Pct pcm 4:	0
Pct na 4:	0	Pct aq 5:	0
Pct maq 5:	0	Pct cm 5:	100
Pct pcm 5:	0	Pct na 5:	0
Pct aq 6:	0	Pct maq 6:	0
Pct cm 6:	100	Pct pcm 6:	0
Pct na 6:	0	Pct aq 7:	32
Pct maq 7:	0	Pct cm 7:	68
Pct pcm 7:	0	Pct na 7:	0
Pct aq 8:	0	Pct maq 8:	0
Pct cm 8:	0	Pct pcm 8:	0
Pct na 8:	0	Pct aq 9:	0
Pct maq 9:	0	Pct cm 9:	0
Pct pcm 9:	0	Pct na 9:	0
Pct aq 10:	0	Pct maq 10:	0
Pct cm 10:	0	Pct pcm 10:	0
Pct na 10:	0	Pct aq 11:	0
Pct maq 11:	0	Pct cm 11:	0
Pct pcm 11:	0	Pct na 11:	0
Pct aq 12:	0	Pct maq 12:	0
Pct cm 12:	0	Pct pcm 12:	0
Pct na 12:	0	Pct aq 13:	0
Pct maq 13:	0	Pct cm 13:	0
Pct pcm 13:	0	Pct na 13:	0
Within sec:	Y	Loc match:	Y
Aq code 1:	D		
Hit swl:	F		
Athk2:	38		
Horiz Conduct:	31.57902		
Vert Conduct:	.00015		
T2:	1200.0026		
D50plek:	78.57538		

GEOCHECK® - PHYSICAL SETTING SOURCE MAP FINDINGS

Map ID
 Direction
 Distance
 Elevation

Database EDR ID Number

AG133
SW
1/2 - 1 Mile
Higher

MI WELLS MI300000055706

Wellid:	81000003917	Import id:	81727514016
County:	Washtenaw	Township:	Scio
Town range:	02S 05E	Section:	14
Owner name:	HATCHARD, GERALD		
Well addr:	3730 MILLER RD.		
Well depth:	92		
Well type:	Household		
Wssn:	0		
Well num:	Not Reported	Driller id:	1290
Const date:	1986-03-24 00:00:00.000	Case type:	PVC Plastic
Case dia:	0		
Case depth:	0		
Screen frm:	88		
Screen to:	92		
Swl:	10		
Test depth:	12		
Test hours:	2		
Test rate:	12	Test methd:	Unknown
Grouted:	1	Pmp cpcity:	0
Latitude:	42.3080779415		
Longitude:	-83.8043998557		
Methd coll:	Interpolation-Map		
Elevation:	848		
Elev methd:	Topographoc Map Interpolation	Depth flag:	Not Reported
Elev flag:	Not Reported		
Swl flag:	Not Reported		
Elev dem:	846	Elev dif:	2
Elev miv:	848	Aq code:	Drift Well
Aq flag:	Not Reported		
Pct aq:	61		
Pct aq d:	61	Pct aq r:	0
Pct maq:	0	Pct maq d:	0
Pct maq r:	0	Pct cm:	39
Pct cm d:	39	Pct cm r:	0
Pct pcm:	0	Pct pcm d:	0
Pct pcm r:	0	Pct na:	0
Pct na d:	0	Pct na r:	0
Pct flag:	Not Reported	Rock top:	-1
D r type:	Not Reported	Spc cpcity:	0
A thicknes:	10	A pct aq:	100
A pct maq:	0	A pct pcm:	0
A pct cm:	0	A pct na:	0
A thickns2:	82	A pct aq2:	56
A pct maq2:	0	A pct pcm2:	0
A pct cm2:	44	A pct na2:	0
A hit swl:	F	A hit top:	F
A hit rock:	F	A sc lith1:	Sand
A sc lmod1:	Wet/Moist	A sc lmaq1:	AQ
A sc lpct1:	100	A sc lith2:	Not Reported
A sc lmod2:	Not Reported	A sc lmaq2:	Not Reported
A sc lpct2:	0	Pct aq 1:	95
Pct maq 1:	0	Pct cm 1:	5
Pct pcm 1:	0	Pct na 1:	0

GEOCHECK® - PHYSICAL SETTING SOURCE MAP FINDINGS

Pct aq 2:	45	Pct maq 2:	0
Pct cm 2:	55	Pct pcm 2:	0
Pct na 2:	0	Pct aq 3:	60
Pct maq 3:	0	Pct cm 3:	40
Pct pcm 3:	0	Pct na 3:	0
Pct aq 4:	30	Pct maq 4:	0
Pct cm 4:	70	Pct pcm 4:	0
Pct na 4:	0	Pct aq 5:	0
Pct maq 5:	0	Pct cm 5:	0
Pct pcm 5:	0	Pct na 5:	0
Pct aq 6:	0	Pct maq 6:	0
Pct cm 6:	0	Pct pcm 6:	0
Pct na 6:	0	Pct aq 7:	0
Pct maq 7:	0	Pct cm 7:	0
Pct pcm 7:	0	Pct na 7:	0
Pct aq 8:	0	Pct maq 8:	0
Pct cm 8:	0	Pct pcm 8:	0
Pct na 8:	0	Pct aq 9:	0
Pct maq 9:	0	Pct cm 9:	0
Pct pcm 9:	0	Pct na 9:	0
Pct aq 10:	0	Pct maq 10:	0
Pct cm 10:	0	Pct pcm 10:	0
Pct na 10:	0	Pct aq 11:	0
Pct maq 11:	0	Pct cm 11:	0
Pct pcm 11:	0	Pct na 11:	0
Pct aq 12:	0	Pct maq 12:	0
Pct cm 12:	0	Pct pcm 12:	0
Pct na 12:	0	Pct aq 13:	0
Pct maq 13:	0	Pct cm 13:	0
Pct pcm 13:	0	Pct na 13:	0
Within sec:	Y	Loc match:	Y
Aq code 1:	D		
Hit swl:	F		
Athk2:	82		
Horiz Conduct:	56.0976		
Vert Conduct:	.00023		
T2:	4600.0036		
D50plek:	606.91514		

**AG134
SW
1/2 - 1 Mile
Higher**

MI WELLS MI300000055751

Wellid:	81000011282	Import id:	Not Reported
County:	Washtenaw	Township:	Scio
Town range:	02S 05E	Section:	14
Owner name:	Martin Bouma		
Well addr:	3750 Miller		
Well depth:	90		
Well type:	Household		
Wssn:	0		
Well num:	Not Reported	Driller id:	524
Const date:	1999-12-15 00:00:00.000	Case type:	PVC Plastic
Case dia:	5		

GEOCHECK® - PHYSICAL SETTING SOURCE MAP FINDINGS

Case depth:	86		
Screen frm:	86		
Screen to:	90		
Swl:	16		
Test depth:	16		
Test hours:	2		
Test rate:	15	Test methd:	Air
Grouted:	1	Pmp cpcity:	12
Latitude:	42.30832982		
Longitude:	-83.8049643		
Methd coll:	Address Matching-House Number		
Elevation:	0		
Elev methd:	DEM30M	Depth flag:	Not Reported
Elev flag:	Elevation < DEMmin or Elevation > DEMmax		
Swl flag:	Not Reported		
Elev dem:	843	Elev dif:	843
Elev miv:	843	Aq code:	Drift Well
Aq flag:	Not Reported		
Pct aq:	44		
Pct aq d:	44	Pct aq r:	0
Pct maq:	0	Pct maq d:	0
Pct maq r:	0	Pct cm:	40
Pct cm d:	40	Pct cm r:	0
Pct pcm:	16	Pct pcm d:	16
Pct pcm r:	0	Pct na:	0
Pct na d:	0	Pct na r:	0
Pct flag:	Not Reported	Rock top:	-1
D r type:	Not Reported	Spc cpcity:	0
A thicknes:	22	A pct aq:	82
A pct maq:	0	A pct pcm:	0
A pct cm:	18	A pct na:	0
A thickns2:	74	A pct aq2:	32
A pct maq2:	0	A pct pcm2:	19
A pct cm2:	49	A pct na2:	0
A hit swl:	F	A hit top:	F
A hit rock:	F	A sc lith1:	Gravel
A sc lmod1:	Coarse	A sc lmaq1:	AQ
A sc lpct1:	100	A sc lith2:	Not Reported
A sc lmod2:	Not Reported	A sc lmaq2:	Not Reported
A sc lpct2:	0	Pct aq 1:	100
Pct maq 1:	0	Pct cm 1:	0
Pct pcm 1:	0	Pct na 1:	0
Pct aq 2:	10	Pct maq 2:	0
Pct cm 2:	90	Pct pcm 2:	0
Pct na 2:	0	Pct aq 3:	0
Pct maq 3:	0	Pct cm 3:	70
Pct pcm 3:	30	Pct na 3:	0
Pct aq 4:	40	Pct maq 4:	0
Pct cm 4:	20	Pct pcm 4:	40
Pct na 4:	0	Pct aq 5:	0
Pct maq 5:	0	Pct cm 5:	0
Pct pcm 5:	0	Pct na 5:	0
Pct aq 6:	0	Pct maq 6:	0
Pct cm 6:	0	Pct pcm 6:	0
Pct na 6:	0	Pct aq 7:	0
Pct maq 7:	0	Pct cm 7:	0
Pct pcm 7:	0	Pct na 7:	0
Pct aq 8:	0	Pct maq 8:	0
Pct cm 8:	0	Pct pcm 8:	0
Pct na 8:	0	Pct aq 9:	0
Pct maq 9:	0	Pct cm 9:	0
Pct pcm 9:	0	Pct na 9:	0

GEOCHECK® - PHYSICAL SETTING SOURCE MAP FINDINGS

Pct aq 10:	0	Pct maq 10:	0
Pct cm 10:	0	Pct pcm 10:	0
Pct na 10:	0	Pct aq 11:	0
Pct maq 11:	0	Pct cm 11:	0
Pct pcm 11:	0	Pct na 11:	0
Pct aq 12:	0	Pct maq 12:	0
Pct cm 12:	0	Pct pcm 12:	0
Pct na 12:	0	Pct aq 13:	0
Pct maq 13:	0	Pct cm 13:	0
Pct pcm 13:	0	Pct na 13:	0
Within sec:	Y	Loc match:	Y
Aq code 1:	D		
Hit swl:	F		
Athk2:	74		
Horiz Conduct:	97.29754		
Vert Conduct:	.0002		
T2:	7200.0176		
D50plek:	838.75268		

**AP135
WNW
1/2 - 1 Mile
Higher**

MI WELLS MI300000057234

Wellid:	81000011107	Import id:	Not Reported
County:	Washtenaw	Township:	Scio
Town range:	02S 05E	Section:	11
Owner name:	CHRISTIAN TENNANT CUSTOM HOME		
Well addr:	3939 HOLDEN		
Well depth:	136		
Well type:	Household		
Wssn:	0		
Well num:	Not Reported	Driller id:	2014
Const date:	2000-11-01 00:00:00.000	Case type:	PVC Plastic
Case dia:	5		
Case depth:	131		
Screen frm:	131		
Screen to:	136		
Swl:	80		
Test depth:	86		
Test hours:	2		
Test rate:	12	Test methd:	Unknown
Grouted:	1	Pmp cpcity:	0
Latitude:	42.31794086		
Longitude:	-83.8092018		
Methd coll:	Address Matching-House Number		
Elevation:	0		
Elev methd:	DEM30M	Depth flag:	Not Reported
Elev flag:	Elevation < DEMmin or Elevation > DEMmax		
Swl flag:	Not Reported		
Elev dem:	909	Elev dif:	909
Elev miv:	909	Aq code:	Drift Well
Aq flag:	Not Reported		
Pct aq:	10		
Pct aq d:	10	Pct aq r:	0
Pct maq:	5	Pct maq d:	5
Pct maq r:	0	Pct cm:	67

GEOCHECK® - PHYSICAL SETTING SOURCE MAP FINDINGS

Pct cm d:	67	Pct cm r:	0
Pct pcm:	18	Pct pcm d:	18
Pct pcm r:	0	Pct na:	0
Pct na d:	0	Pct na r:	0
Pct flag:	Not Reported	Rock top:	-1
D r type:	Not Reported	Spc cpcity:	0
A thicknes:	7	A pct aq:	0
A pct maq:	100	A pct pcm:	0
A pct cm:	0	A pct na:	0
A thickns2:	56	A pct aq2:	25
A pct maq2:	13	A pct pcm2:	0
A pct cm2:	63	A pct na2:	0
A hit swl:	F	A hit top:	F
A hit rock:	F	A sc lith1:	Sand
A sc lmod1:	W/Clay	A sc lmaq1:	MAQ
A sc lpct1:	100	A sc lith2:	Not Reported
A sc lmod2:	Not Reported	A sc lmaq2:	Not Reported
A sc lpct2:	0	Pct aq 1:	0
Pct maq 1:	0	Pct cm 1:	0
Pct pcm 1:	100	Pct na 1:	0
Pct aq 2:	0	Pct maq 2:	0
Pct cm 2:	80	Pct pcm 2:	20
Pct na 2:	0	Pct aq 3:	0
Pct maq 3:	0	Pct cm 3:	100
Pct pcm 3:	0	Pct na 3:	0
Pct aq 4:	0	Pct maq 4:	0
Pct cm 4:	100	Pct pcm 4:	0
Pct na 4:	0	Pct aq 5:	45
Pct maq 5:	0	Pct cm 5:	55
Pct pcm 5:	0	Pct na 5:	0
Pct aq 6:	20	Pct maq 6:	0
Pct cm 6:	80	Pct pcm 6:	0
Pct na 6:	0	Pct aq 7:	0
Pct maq 7:	0	Pct cm 7:	0
Pct pcm 7:	0	Pct na 7:	0
Pct aq 8:	0	Pct maq 8:	0
Pct cm 8:	0	Pct pcm 8:	0
Pct na 8:	0	Pct aq 9:	0
Pct maq 9:	0	Pct cm 9:	0
Pct pcm 9:	0	Pct na 9:	0
Pct aq 10:	0	Pct maq 10:	0
Pct cm 10:	0	Pct pcm 10:	0
Pct na 10:	0	Pct aq 11:	0
Pct maq 11:	0	Pct cm 11:	0
Pct pcm 11:	0	Pct na 11:	0
Pct aq 12:	0	Pct maq 12:	0
Pct cm 12:	0	Pct pcm 12:	0
Pct na 12:	0	Pct aq 13:	0
Pct maq 13:	0	Pct cm 13:	0
Pct pcm 13:	0	Pct na 13:	0
Within sec:	Y	Loc match:	Y
Aq code 1:	D		
Hit swl:	F		
Athk2:	56		
Horiz Conduct:	26.25006		
Vert Conduct:	.00016		
T2:	1470.0035		
D50plek:	140.34563		

GEOCHECK® - PHYSICAL SETTING SOURCE MAP FINDINGS

Map ID
 Direction
 Distance
 Elevation

Database EDR ID Number

AQ136
ESE
1/2 - 1 Mile
Higher

MI WELLS MI3000000056206

Wellid:	81000003840	Import id:	81727513023
County:	Washtenaw	Township:	Scio
Town range:	02S 05E	Section:	13
Owner name:	MC LAURIN, JASPER		
Well addr:	2693 LAURENTIDE DR.		
Well depth:	178		
Well type:	Household		
Wssn:	0		
Well num:	Not Reported	Driller id:	524
Const date:	1968-09-02 00:00:00.000	Case type:	Unknown
Case dia:	4		
Case depth:	172		
Screen frm:	172		
Screen to:	178		
Swl:	112		
Test depth:	128		
Test hours:	3		
Test rate:	24	Test methd:	Unknown
Grouted:	1	Pmp cpcity:	0
Latitude:	42.311117453		
Longitude:	-83.7856573138		
Methd coll:	Interpolation-Map		
Elevation:	900		
Elev methd:	Topographoc Map Interpolation	Depth flag:	Not Reported
Elev flag:	Not Reported		
Swl flag:	Not Reported		
Elev dem:	882	Elev dif:	18
Elev miv:	900	Aq code:	Drift Well
Aq flag:	Not Reported		
Pct aq:	4		
Pct aq d:	4	Pct aq r:	0
Pct maq:	0	Pct maq d:	0
Pct maq r:	0	Pct cm:	77
Pct cm d:	77	Pct cm r:	0
Pct pcm:	19	Pct pcm d:	19
Pct pcm r:	0	Pct na:	0
Pct na d:	0	Pct na r:	0
Pct flag:	Not Reported	Rock top:	-1
D r type:	Not Reported	Spc cpcity:	0
A thicknes:	7	A pct aq:	100
A pct maq:	0	A pct pcm:	0
A pct cm:	0	A pct na:	0
A thickns2:	66	A pct aq2:	11
A pct maq2:	0	A pct pcm2:	0
A pct cm2:	89	A pct na2:	0
A hit swl:	F	A hit top:	F
A hit rock:	F	A sc lith1:	Sand
A sc lmod1:	Wet/Moist	A sc lmaq1:	AQ
A sc lpct1:	100	A sc lith2:	Not Reported
A sc lmod2:	Not Reported	A sc lmaq2:	Not Reported
A sc lpct2:	0	Pct aq 1:	0
Pct maq 1:	0	Pct cm 1:	0
Pct pcm 1:	100	Pct na 1:	0

GEOCHECK® - PHYSICAL SETTING SOURCE MAP FINDINGS

Pct aq 2:	0	Pct maq 2:	0
Pct cm 2:	30	Pct pcm 2:	70
Pct na 2:	0	Pct aq 3:	0
Pct maq 3:	0	Pct cm 3:	100
Pct pcm 3:	0	Pct na 3:	0
Pct aq 4:	0	Pct maq 4:	0
Pct cm 4:	100	Pct pcm 4:	0
Pct na 4:	0	Pct aq 5:	0
Pct maq 5:	0	Pct cm 5:	100
Pct pcm 5:	0	Pct na 5:	0
Pct aq 6:	0	Pct maq 6:	0
Pct cm 6:	100	Pct pcm 6:	0
Pct na 6:	0	Pct aq 7:	0
Pct maq 7:	0	Pct cm 7:	100
Pct pcm 7:	0	Pct na 7:	0
Pct aq 8:	0	Pct maq 8:	0
Pct cm 8:	0	Pct pcm 8:	0
Pct na 8:	0	Pct aq 9:	0
Pct maq 9:	0	Pct cm 9:	0
Pct pcm 9:	0	Pct na 9:	0
Pct aq 10:	0	Pct maq 10:	0
Pct cm 10:	0	Pct pcm 10:	0
Pct na 10:	0	Pct aq 11:	0
Pct maq 11:	0	Pct cm 11:	0
Pct pcm 11:	0	Pct na 11:	0
Pct aq 12:	0	Pct maq 12:	0
Pct cm 12:	0	Pct pcm 12:	0
Pct na 12:	0	Pct aq 13:	0
Pct maq 13:	0	Pct cm 13:	0
Pct pcm 13:	0	Pct na 13:	0
Within sec:	Y	Loc match:	Y
Aq code 1:	D		
Hit swl:	F		
Athk2:	66		
Horiz Conduct:	10.60615		
Vert Conduct:	.00011		
T2:	700.0059		
D50plek:	81.94137		

**AH137
SW
1/2 - 1 Mile
Higher**

MI WELLS MI300000055896

Wellid:	81000003916	Import id:	81727514015
County:	Washtenaw	Township:	Scio
Town range:	02S 05E	Section:	14
Owner name:	GRAF, JAMES		
Well addr:	3820 MILLER RD.		
Well depth:	80		
Well type:	Household		
Wssn:	0		
Well num:	Not Reported	Driller id:	524
Const date:	1984-06-01 00:00:00.000	Case type:	Steel-black
Case dia:	4		

GEOCHECK® - PHYSICAL SETTING SOURCE MAP FINDINGS

Case depth:	80		
Screen frm:	76		
Screen to:	80		
Swl:	10		
Test depth:	33		
Test hours:	2		
Test rate:	12	Test methd:	Unknown
Grouted:	1	Pmp cpcity:	0
Latitude:	42.3092746319		
Longitude:	-83.8064082096		
Methd coll:	Interpolation-Map		
Elevation:	842		
Elev methd:	Topographoc Map Interpolation	Depth flag:	Not Reported
Elev flag:	Not Reported		
Swl flag:	Not Reported		
Elev dem:	836	Elev dif:	6
Elev miv:	842	Aq code:	Drift Well
Aq flag:	Not Reported		
Pct aq:	28		
Pct aq d:	28	Pct aq r:	0
Pct maq:	0	Pct maq d:	0
Pct maq r:	0	Pct cm:	73
Pct cm d:	73	Pct cm r:	0
Pct pcm:	0	Pct pcm d:	0
Pct pcm r:	0	Pct na:	0
Pct na d:	0	Pct na r:	0
Pct flag:	Not Reported	Rock top:	-1
D r type:	Not Reported	Spc cpcity:	0
A thicknes:	4	A pct aq:	100
A pct maq:	0	A pct pcm:	0
A pct cm:	0	A pct na:	0
A thickns2:	70	A pct aq2:	17
A pct maq2:	0	A pct pcm2:	0
A pct cm2:	83	A pct na2:	0
A hit swl:	F	A hit top:	F
A hit rock:	F	A sc lith1:	Gravel
A sc lmod1:	Not Reported	A sc lmaq1:	AQ
A sc lpct1:	100	A sc lith2:	Not Reported
A sc lmod2:	Not Reported	A sc lmaq2:	Not Reported
A sc lpct2:	0	Pct aq 1:	90
Pct maq 1:	0	Pct cm 1:	10
Pct pcm 1:	0	Pct na 1:	0
Pct aq 2:	0	Pct maq 2:	0
Pct cm 2:	100	Pct pcm 2:	0
Pct na 2:	0	Pct aq 3:	0
Pct maq 3:	0	Pct cm 3:	100
Pct pcm 3:	0	Pct na 3:	0
Pct aq 4:	20	Pct maq 4:	0
Pct cm 4:	80	Pct pcm 4:	0
Pct na 4:	0	Pct aq 5:	0
Pct maq 5:	0	Pct cm 5:	0
Pct pcm 5:	0	Pct na 5:	0
Pct aq 6:	0	Pct maq 6:	0
Pct cm 6:	0	Pct pcm 6:	0
Pct na 6:	0	Pct aq 7:	0
Pct maq 7:	0	Pct cm 7:	0
Pct pcm 7:	0	Pct na 7:	0
Pct aq 8:	0	Pct maq 8:	0
Pct cm 8:	0	Pct pcm 8:	0
Pct na 8:	0	Pct aq 9:	0
Pct maq 9:	0	Pct cm 9:	0
Pct pcm 9:	0	Pct na 9:	0

GEOCHECK® - PHYSICAL SETTING SOURCE MAP FINDINGS

Pct aq 10:	0	Pct maq 10:	0
Pct cm 10:	0	Pct pcm 10:	0
Pct na 10:	0	Pct aq 11:	0
Pct maq 11:	0	Pct cm 11:	0
Pct pcm 11:	0	Pct na 11:	0
Pct aq 12:	0	Pct maq 12:	0
Pct cm 12:	0	Pct pcm 12:	0
Pct na 12:	0	Pct aq 13:	0
Pct maq 13:	0	Pct cm 13:	0
Pct pcm 13:	0	Pct na 13:	0
Within sec:	Y	Loc match:	Y
Aq code 1:	D		
Hit swl:	F		
Athk2:	70		
Horiz Conduct:	28.57151		
Vert Conduct:	.00012		
T2:	2000.0058		
D50plek:	234.90549		

**AR138
SE
1/2 - 1 Mile
Higher**

MI WELLS MI300000056032

Wellid:	81000003854	Import id:	81727513037
County:	Washtenaw	Township:	Scio
Town range:	02S 05E	Section:	13
Owner name:	RICHARDSON, BRUCE		
Well addr:	2737 LAUREL HILL RD.		
Well depth:	97		
Well type:	Household		
Wssn:	0		
Well num:	Not Reported	Driller id:	524
Const date:	1976-07-22 00:00:00.000	Case type:	Unknown
Case dia:	4		
Case depth:	93		
Screen frm:	93		
Screen to:	97		
Swl:	73		
Test depth:	78		
Test hours:	2		
Test rate:	12	Test methd:	Unknown
Grouted:	1	Pmp cpcity:	0
Latitude:	42.3099247998		
Longitude:	-83.786655762		
Methd coll:	Interpolation-Map		
Elevation:	925		
Elev methd:	Topographoc Map Interpolation	Depth flag:	Not Reported
Elev flag:	Not Reported		
Swl flag:	Not Reported		
Elev dem:	928	Elev dif:	3
Elev miv:	925	Aq code:	Drift Well
Aq flag:	Not Reported		
Pct aq:	74		
Pct aq d:	74	Pct aq r:	0
Pct maq:	0	Pct maq d:	0
Pct maq r:	0	Pct cm:	26

GEOCHECK® - PHYSICAL SETTING SOURCE MAP FINDINGS

Pct cm d:	26	Pct cm r:	0
Pct pcm:	0	Pct pcm d:	0
Pct pcm r:	0	Pct na:	0
Pct na d:	0	Pct na r:	0
Pct flag:	Not Reported	Rock top:	-1
D r type:	Not Reported	Spc cpcity:	0
A thicknes:	5	A pct aq:	100
A pct maq:	0	A pct pcm:	0
A pct cm:	0	A pct na:	0
A thickns2:	24	A pct aq2:	46
A pct maq2:	0	A pct pcm2:	0
A pct cm2:	54	A pct na2:	0
A hit swl:	F	A hit top:	F
A hit rock:	F	A sc lith1:	Sand
A sc lmod1:	Not Reported	A sc lmaq1:	AQ
A sc lpct1:	100	A sc lith2:	Not Reported
A sc lmod2:	Not Reported	A sc lmaq2:	Not Reported
A sc lpct2:	0	Pct aq 1:	40
Pct maq 1:	0	Pct cm 1:	60
Pct pcm 1:	0	Pct na 1:	0
Pct aq 2:	100	Pct maq 2:	0
Pct cm 2:	0	Pct pcm 2:	0
Pct na 2:	0	Pct aq 3:	100
Pct maq 3:	0	Pct cm 3:	0
Pct pcm 3:	0	Pct na 3:	0
Pct aq 4:	95	Pct maq 4:	0
Pct cm 4:	5	Pct pcm 4:	0
Pct na 4:	0	Pct aq 5:	0
Pct maq 5:	0	Pct cm 5:	0
Pct pcm 5:	0	Pct na 5:	0
Pct aq 6:	0	Pct maq 6:	0
Pct cm 6:	0	Pct pcm 6:	0
Pct na 6:	0	Pct aq 7:	0
Pct maq 7:	0	Pct cm 7:	0
Pct pcm 7:	0	Pct na 7:	0
Pct aq 8:	0	Pct maq 8:	0
Pct cm 8:	0	Pct pcm 8:	0
Pct na 8:	0	Pct aq 9:	0
Pct maq 9:	0	Pct cm 9:	0
Pct pcm 9:	0	Pct na 9:	0
Pct aq 10:	0	Pct maq 10:	0
Pct cm 10:	0	Pct pcm 10:	0
Pct na 10:	0	Pct aq 11:	0
Pct maq 11:	0	Pct cm 11:	0
Pct pcm 11:	0	Pct na 11:	0
Pct aq 12:	0	Pct maq 12:	0
Pct cm 12:	0	Pct pcm 12:	0
Pct na 12:	0	Pct aq 13:	0
Pct maq 13:	0	Pct cm 13:	0
Pct pcm 13:	0	Pct na 13:	0
Within sec:	Y	Loc match:	Y
Aq code 1:	D		
Hit swl:	F		
Athk2:	24		
Horiz Conduct:	45.83339		
Vert Conduct:	.00018		
T2:	1100.0013		
D50plek:	45.70089		

GEOCHECK® - PHYSICAL SETTING SOURCE MAP FINDINGS

Map ID
 Direction
 Distance
 Elevation

Database EDR ID Number

AS139
SSW
1/2 - 1 Mile
Higher

MI WELLS MI300000055609

Wellid:	81000003919	Import id:	81727514018
County:	Washtenaw	Township:	Scio
Town range:	02S 05E	Section:	14
Owner name:	STERN, KEVIN		
Well addr:	3670 MILLER RD.		
Well depth:	108		
Well type:	Household		
Wssn:	0		
Well num:	Not Reported	Driller id:	361
Const date:	1973-09-20 00:00:00.000	Case type:	Unknown
Case dia:	4		
Case depth:	108		
Screen frm:	0		
Screen to:	0		
Swl:	20		
Test depth:	36		
Test hours:	2		
Test rate:	20	Test methd:	Unknown
Grouted:	0	Pmp cpcity:	0
Latitude:	42.3073290305		
Longitude:	-83.803161317		
Methd coll:	Interpolation-Map		
Elevation:	856		
Elev methd:	Topographoc Map Interpolation	Depth flag:	Not Reported
Elev flag:	Not Reported		
Swl flag:	Not Reported		
Elev dem:	853	Elev dif:	3
Elev miv:	856	Aq code:	Drift Well
Aq flag:	Not Reported		
Pct aq:	48		
Pct aq d:	48	Pct aq r:	0
Pct maq:	0	Pct maq d:	0
Pct maq r:	0	Pct cm:	52
Pct cm d:	52	Pct cm r:	0
Pct pcm:	0	Pct pcm d:	0
Pct pcm r:	0	Pct na:	0
Pct na d:	0	Pct na r:	0
Pct flag:	Not Reported	Rock top:	-1
D r type:	Not Reported	Spc cpcity:	0
A thicknes:	0	A pct aq:	0
A pct maq:	0	A pct pcm:	0
A pct cm:	0	A pct na:	0
A thickns2:	0	A pct aq2:	0
A pct maq2:	0	A pct pcm2:	0
A pct cm2:	0	A pct na2:	0
A hit swl:	F	A hit top:	T
A hit rock:	F	A sc lith1:	Not Reported
A sc lmod1:	Not Reported	A sc lmaq1:	Not Reported
A sc lpct1:	0	A sc lith2:	Not Reported
A sc lmod2:	Not Reported	A sc lmaq2:	Not Reported
A sc lpct2:	0	Pct aq 1:	100
Pct maq 1:	0	Pct cm 1:	0
Pct pcm 1:	0	Pct na 1:	0

GEOCHECK® - PHYSICAL SETTING SOURCE MAP FINDINGS

Pct aq 2:	50	Pct maq 2:	0
Pct cm 2:	50	Pct pcm 2:	0
Pct na 2:	0	Pct aq 3:	0
Pct maq 3:	0	Pct cm 3:	100
Pct pcm 3:	0	Pct na 3:	0
Pct aq 4:	75	Pct maq 4:	0
Pct cm 4:	25	Pct pcm 4:	0
Pct na 4:	0	Pct aq 5:	25
Pct maq 5:	0	Pct cm 5:	75
Pct pcm 5:	0	Pct na 5:	0
Pct aq 6:	0	Pct maq 6:	0
Pct cm 6:	0	Pct pcm 6:	0
Pct na 6:	0	Pct aq 7:	0
Pct maq 7:	0	Pct cm 7:	0
Pct pcm 7:	0	Pct na 7:	0
Pct aq 8:	0	Pct maq 8:	0
Pct cm 8:	0	Pct pcm 8:	0
Pct na 8:	0	Pct aq 9:	0
Pct maq 9:	0	Pct cm 9:	0
Pct pcm 9:	0	Pct na 9:	0
Pct aq 10:	0	Pct maq 10:	0
Pct cm 10:	0	Pct pcm 10:	0
Pct na 10:	0	Pct aq 11:	0
Pct maq 11:	0	Pct cm 11:	0
Pct pcm 11:	0	Pct na 11:	0
Pct aq 12:	0	Pct maq 12:	0
Pct cm 12:	0	Pct pcm 12:	0
Pct na 12:	0	Pct aq 13:	0
Pct maq 13:	0	Pct cm 13:	0
Pct pcm 13:	0	Pct na 13:	0
Within sec:	Y	Loc match:	Y
Aq code 1:	Not Reported		
Hit swl:	Not Reported		
Athk2:	0		
Horiz Conduct:	0		
Vert Conduct:	0		
T2:	0		
D50plek:	0		

AS140
SSW
1/2 - 1 Mile
Higher

MI WELLS MI300000055651

Wellid:	81000003918	Import id:	81727514017
County:	Washtenaw	Township:	Scio
Town range:	02S 05E	Section:	14
Owner name:	STERN, AARON		
Well addr:	3700 MILLER RD.		
Well depth:	69		
Well type:	Household		
Wssn:	0		
Well num:	Not Reported	Driller id:	1075
Const date:	1975-06-06 00:00:00.000	Case type:	Unknown
Case dia:	4		

GEOCHECK® - PHYSICAL SETTING SOURCE MAP FINDINGS

Case depth:	69		
Screen frm:	65		
Screen to:	69		
Swl:	26		
Test depth:	34		
Test hours:	2		
Test rate:	25	Test methd:	Unknown
Grouted:	0	Pmp cpcity:	0
Latitude:	42.3076022569		
Longitude:	-83.8038244152		
Methd coll:	Interpolation-Map		
Elevation:	854		
Elev methd:	Topographoc Map Interpolation	Depth flag:	Not Reported
Elev flag:	Not Reported		
Swl flag:	Not Reported		
Elev dem:	850	Elev dif:	4
Elev miv:	854	Aq code:	Drift Well
Aq flag:	Not Reported		
Pct aq:	33		
Pct aq d:	33	Pct aq r:	0
Pct maq:	0	Pct maq d:	0
Pct maq r:	0	Pct cm:	67
Pct cm d:	67	Pct cm r:	0
Pct pcm:	0	Pct pcm d:	0
Pct pcm r:	0	Pct na:	0
Pct na d:	0	Pct na r:	0
Pct flag:	Not Reported	Rock top:	-1
D r type:	Not Reported	Spc cpcity:	0
A thicknes:	5	A pct aq:	100
A pct maq:	0	A pct pcm:	0
A pct cm:	0	A pct na:	0
A thickns2:	43	A pct aq2:	12
A pct maq2:	0	A pct pcm2:	0
A pct cm2:	88	A pct na2:	0
A hit swl:	F	A hit top:	F
A hit rock:	F	A sc lith1:	Sand
A sc lmod1:	Water Bearing	A sc lmaq1:	AQ
A sc lpct1:	100	A sc lith2:	Not Reported
A sc lmod2:	Not Reported	A sc lmaq2:	Not Reported
A sc lpct2:	0	Pct aq 1:	90
Pct maq 1:	0	Pct cm 1:	10
Pct pcm 1:	0	Pct na 1:	0
Pct aq 2:	0	Pct maq 2:	0
Pct cm 2:	100	Pct pcm 2:	0
Pct na 2:	0	Pct aq 3:	0
Pct maq 3:	0	Pct cm 3:	100
Pct pcm 3:	0	Pct na 3:	0
Pct aq 4:	0	Pct maq 4:	0
Pct cm 4:	0	Pct pcm 4:	0
Pct na 4:	0	Pct aq 5:	0
Pct maq 5:	0	Pct cm 5:	0
Pct pcm 5:	0	Pct na 5:	0
Pct aq 6:	0	Pct maq 6:	0
Pct cm 6:	0	Pct pcm 6:	0
Pct na 6:	0	Pct aq 7:	0
Pct maq 7:	0	Pct cm 7:	0
Pct pcm 7:	0	Pct na 7:	0
Pct aq 8:	0	Pct maq 8:	0
Pct cm 8:	0	Pct pcm 8:	0
Pct na 8:	0	Pct aq 9:	0
Pct maq 9:	0	Pct cm 9:	0
Pct pcm 9:	0	Pct na 9:	0

GEOCHECK® - PHYSICAL SETTING SOURCE MAP FINDINGS

Pct aq 10:	0	Pct maq 10:	0
Pct cm 10:	0	Pct pcm 10:	0
Pct na 10:	0	Pct aq 11:	0
Pct maq 11:	0	Pct cm 11:	0
Pct pcm 11:	0	Pct na 11:	0
Pct aq 12:	0	Pct maq 12:	0
Pct cm 12:	0	Pct pcm 12:	0
Pct na 12:	0	Pct aq 13:	0
Pct maq 13:	0	Pct cm 13:	0
Pct pcm 13:	0	Pct na 13:	0
Within sec:	Y	Loc match:	Y
Aq code 1:	D		
Hit swl:	F		
Athk2:	43		
Horiz Conduct:	11.628		
Vert Conduct:	.00011		
T2:	500.0038		
D50plek:	38.84304		

**AT141
SE
1/2 - 1 Mile
Higher**

MI WELLS MI300000055818

Wellid:	81000003859	Import id:	81727513042
County:	Washtenaw	Township:	Scio
Town range:	02S 05E	Section:	13
Owner name:	JOHNSON, CARL		
Well addr:	2800 LAUREL HILL DR.		
Well depth:	173		
Well type:	Household		
Wssn:	0		
Well num:	Not Reported	Driller id:	524
Const date:	1988-06-10 00:00:00.000	Case type:	PVC Plastic
Case dia:	5		
Case depth:	169		
Screen frm:	169		
Screen to:	173		
Swl:	134		
Test depth:	134		
Test hours:	2		
Test rate:	12	Test methd:	Unknown
Grouted:	1	Pmp cpcity:	0
Latitude:	42.3087906121		
Longitude:	-83.7879503321		
Methd coll:	Interpolation-Map		
Elevation:	920		
Elev methd:	Topographoc Map Interpolation	Depth flag:	Not Reported
Elev flag:	Not Reported		
Swl flag:	Not Reported		
Elev dem:	925	Elev dif:	5
Elev miv:	920	Aq code:	Drift Well
Aq flag:	Not Reported		
Pct aq:	24		
Pct aq d:	24	Pct aq r:	0
Pct maq:	0	Pct maq d:	0
Pct maq r:	0	Pct cm:	12

GEOCHECK® - PHYSICAL SETTING SOURCE MAP FINDINGS

Pct cm d:	12	Pct cm r:	0
Pct pcm:	64	Pct pcm d:	64
Pct pcm r:	0	Pct na:	0
Pct na d:	0	Pct na r:	0
Pct flag:	Not Reported	Rock top:	-1
D r type:	Not Reported	Spc cpcity:	0
A thicknes:	13	A pct aq:	100
A pct maq:	0	A pct pcm:	0
A pct cm:	0	A pct na:	0
A thickns2:	39	A pct aq2:	54
A pct maq2:	0	A pct pcm2:	46
A pct cm2:	0	A pct na2:	0
A hit swl:	F	A hit top:	F
A hit rock:	F	A sc lith1:	Gravel
A sc lmod1:	Not Reported	A sc lmaq1:	AQ
A sc lpct1:	100	A sc lith2:	Not Reported
A sc lmod2:	Not Reported	A sc lmaq2:	Not Reported
A sc lpct2:	0	Pct aq 1:	0
Pct maq 1:	0	Pct cm 1:	100
Pct pcm 1:	0	Pct na 1:	0
Pct aq 2:	20	Pct maq 2:	0
Pct cm 2:	0	Pct pcm 2:	80
Pct na 2:	0	Pct aq 3:	20
Pct maq 3:	0	Pct cm 3:	0
Pct pcm 3:	80	Pct na 3:	0
Pct aq 4:	30	Pct maq 4:	0
Pct cm 4:	0	Pct pcm 4:	70
Pct na 4:	0	Pct aq 5:	0
Pct maq 5:	0	Pct cm 5:	0
Pct pcm 5:	100	Pct na 5:	0
Pct aq 6:	0	Pct maq 6:	0
Pct cm 6:	0	Pct pcm 6:	100
Pct na 6:	0	Pct aq 7:	60
Pct maq 7:	0	Pct cm 7:	0
Pct pcm 7:	40	Pct na 7:	0
Pct aq 8:	0	Pct maq 8:	0
Pct cm 8:	0	Pct pcm 8:	0
Pct na 8:	0	Pct aq 9:	0
Pct maq 9:	0	Pct cm 9:	0
Pct pcm 9:	0	Pct na 9:	0
Pct aq 10:	0	Pct maq 10:	0
Pct cm 10:	0	Pct pcm 10:	0
Pct na 10:	0	Pct aq 11:	0
Pct maq 11:	0	Pct cm 11:	0
Pct pcm 11:	0	Pct na 11:	0
Pct aq 12:	0	Pct maq 12:	0
Pct cm 12:	0	Pct pcm 12:	0
Pct na 12:	0	Pct aq 13:	0
Pct maq 13:	0	Pct cm 13:	0
Pct pcm 13:	0	Pct na 13:	0
Within sec:	Y	Loc match:	Y
Aq code 1:	D		
Hit swl:	F		
Athk2:	39		
Horiz Conduct:	161.53892		
Vert Conduct:	.00217		
T2:	6300.018		
D50plek:	389.29699		

GEOCHECK® - PHYSICAL SETTING SOURCE MAP FINDINGS

Map ID
 Direction
 Distance
 Elevation

Database EDR ID Number

AS142
SSW
1/2 - 1 Mile
Higher

MI WELLS MI30000005579

Wellid:	81000003920	Import id:	81727514019
County:	Washtenaw	Township:	Scio
Town range:	02S 05E	Section:	14
Owner name:	BOYCHUCK, PETE		
Well addr:	3660 MILLER RD.		
Well depth:	115		
Well type:	Household		
Wssn:	0		
Well num:	Not Reported	Driller id:	1290
Const date:	1978-05-19 00:00:00.000	Case type:	Unknown
Case dia:	4		
Case depth:	115		
Screen frm:	111		
Screen to:	115		
Swl:	10		
Test depth:	40		
Test hours:	2		
Test rate:	15	Test methd:	Unknown
Grouted:	1	Pmp cpcity:	0
Latitude:	42.3071044682		
Longitude:	-83.8026891169		
Methd coll:	Interpolation-Map		
Elevation:	860		
Elev methd:	Topographoc Map Interpolation	Depth flag:	Not Reported
Elev flag:	Not Reported		
Swl flag:	Not Reported		
Elev dem:	856	Elev dif:	4
Elev miv:	860	Aq code:	Drift Well
Aq flag:	Not Reported		
Pct aq:	33		
Pct aq d:	33	Pct aq r:	0
Pct maq:	0	Pct maq d:	0
Pct maq r:	0	Pct cm:	67
Pct cm d:	67	Pct cm r:	0
Pct pcm:	0	Pct pcm d:	0
Pct pcm r:	0	Pct na:	0
Pct na d:	0	Pct na r:	0
Pct flag:	Not Reported	Rock top:	-1
D r type:	Not Reported	Spc cpcity:	0
A thicknes:	5	A pct aq:	100
A pct maq:	0	A pct pcm:	0
A pct cm:	0	A pct na:	0
A thickns2:	105	A pct aq2:	27
A pct maq2:	0	A pct pcm2:	0
A pct cm2:	73	A pct na2:	0
A hit swl:	F	A hit top:	F
A hit rock:	F	A sc lith1:	Sand
A sc lmod1:	Wet/Moist	A sc lmaq1:	AQ
A sc lpct1:	100	A sc lith2:	Not Reported
A sc lmod2:	Not Reported	A sc lmaq2:	Not Reported
A sc lpct2:	0	Pct aq 1:	85
Pct maq 1:	0	Pct cm 1:	15
Pct pcm 1:	0	Pct na 1:	0

GEOCHECK® - PHYSICAL SETTING SOURCE MAP FINDINGS

Pct aq 2:	25	Pct maq 2:	0
Pct cm 2:	75	Pct pcm 2:	0
Pct na 2:	0	Pct aq 3:	50
Pct maq 3:	0	Pct cm 3:	50
Pct pcm 3:	0	Pct na 3:	0
Pct aq 4:	0	Pct maq 4:	0
Pct cm 4:	100	Pct pcm 4:	0
Pct na 4:	0	Pct aq 5:	0
Pct maq 5:	0	Pct cm 5:	100
Pct pcm 5:	0	Pct na 5:	0
Pct aq 6:	0	Pct maq 6:	0
Pct cm 6:	0	Pct pcm 6:	0
Pct na 6:	0	Pct aq 7:	0
Pct maq 7:	0	Pct cm 7:	0
Pct pcm 7:	0	Pct na 7:	0
Pct aq 8:	0	Pct maq 8:	0
Pct cm 8:	0	Pct pcm 8:	0
Pct na 8:	0	Pct aq 9:	0
Pct maq 9:	0	Pct cm 9:	0
Pct pcm 9:	0	Pct na 9:	0
Pct aq 10:	0	Pct maq 10:	0
Pct cm 10:	0	Pct pcm 10:	0
Pct na 10:	0	Pct aq 11:	0
Pct maq 11:	0	Pct cm 11:	0
Pct pcm 11:	0	Pct na 11:	0
Pct aq 12:	0	Pct maq 12:	0
Pct cm 12:	0	Pct pcm 12:	0
Pct na 12:	0	Pct aq 13:	0
Pct maq 13:	0	Pct cm 13:	0
Pct pcm 13:	0	Pct na 13:	0
Within sec:	Y	Loc match:	Y
Aq code 1:	D		
Hit swl:	F		
Athk2:	105		
Horiz Conduct:	26.66674		
Vert Conduct:	.00014		
T2:	2800.0077		
D50plek:	484.91402		

**AO143
NE
1/2 - 1 Mile
Higher**

MI WELLS MI300000057991

Wellid:	81000003805	Import id:	81727512040
County:	Washtenaw	Township:	Scio
Town range:	02S 05E	Section:	12
Owner name:	JUVINALL, ROBERT		
Well addr:	3545 DALEVIEW DR. LOT #4.		
Well depth:	159		
Well type:	Household		
Wssn:	0		
Well num:	Not Reported	Driller id:	36
Const date:	1969-12-10 00:00:00.000	Case type:	Unknown
Case dia:	4		

GEOCHECK® - PHYSICAL SETTING SOURCE MAP FINDINGS

Case depth:	159		
Screen frm:	155		
Screen to:	159		
Swl:	125		
Test depth:	126		
Test hours:	1		
Test rate:	10	Test methd:	Unknown
Grouted:	1	Pmp cpcity:	0
Latitude:	42.3234887762		
Longitude:	-83.7896838239		
Methd coll:	Interpolation-Map		
Elevation:	930		
Elev methd:	Topographoc Map Interpolation	Depth flag:	Not Reported
Elev flag:	Not Reported		
Swl flag:	Not Reported		
Elev dem:	922	Elev dif:	8
Elev miv:	930	Aq code:	Drift Well
Aq flag:	Not Reported		
Pct aq:	9		
Pct aq d:	9	Pct aq r:	0
Pct maq:	0	Pct maq d:	0
Pct maq r:	0	Pct cm:	19
Pct cm d:	19	Pct cm r:	0
Pct pcm:	72	Pct pcm d:	72
Pct pcm r:	0	Pct na:	0
Pct na d:	0	Pct na r:	0
Pct flag:	Not Reported	Rock top:	-1
D r type:	Not Reported	Spc cpcity:	0
A thicknes:	15	A pct aq:	100
A pct maq:	0	A pct pcm:	0
A pct cm:	0	A pct na:	0
A thickns2:	34	A pct aq2:	44
A pct maq2:	0	A pct pcm2:	56
A pct cm2:	0	A pct na2:	0
A hit swl:	F	A hit top:	F
A hit rock:	F	A sc lith1:	Sand
A sc lmod1:	Wet/Moist	A sc lmaq1:	AQ
A sc lpct1:	100	A sc lith2:	Not Reported
A sc lmod2:	Not Reported	A sc lmaq2:	Not Reported
A sc lpct2:	0	Pct aq 1:	0
Pct maq 1:	0	Pct cm 1:	100
Pct pcm 1:	0	Pct na 1:	0
Pct aq 2:	0	Pct maq 2:	0
Pct cm 2:	50	Pct pcm 2:	50
Pct na 2:	0	Pct aq 3:	0
Pct maq 3:	0	Pct cm 3:	0
Pct pcm 3:	100	Pct na 3:	0
Pct aq 4:	0	Pct maq 4:	0
Pct cm 4:	0	Pct pcm 4:	100
Pct na 4:	0	Pct aq 5:	0
Pct maq 5:	0	Pct cm 5:	0
Pct pcm 5:	100	Pct na 5:	0
Pct aq 6:	0	Pct maq 6:	0
Pct cm 6:	0	Pct pcm 6:	100
Pct na 6:	0	Pct aq 7:	24
Pct maq 7:	0	Pct cm 7:	0
Pct pcm 7:	76	Pct na 7:	0
Pct aq 8:	0	Pct maq 8:	0
Pct cm 8:	0	Pct pcm 8:	0
Pct na 8:	0	Pct aq 9:	0
Pct maq 9:	0	Pct cm 9:	0
Pct pcm 9:	0	Pct na 9:	0

GEOCHECK® - PHYSICAL SETTING SOURCE MAP FINDINGS

Pct aq 10:	0	Pct maq 10:	0
Pct cm 10:	0	Pct pcm 10:	0
Pct na 10:	0	Pct aq 11:	0
Pct maq 11:	0	Pct cm 11:	0
Pct pcm 11:	0	Pct na 11:	0
Pct aq 12:	0	Pct maq 12:	0
Pct cm 12:	0	Pct pcm 12:	0
Pct na 12:	0	Pct aq 13:	0
Pct maq 13:	0	Pct cm 13:	0
Pct pcm 13:	0	Pct na 13:	0
Within sec:	Y	Loc match:	Y
Aq code 1:	D		
Hit swl:	F		
Athk2:	34		
Horiz Conduct:	44.11821		
Vert Conduct:	.00179		
T2:	1500.019		
D50plek:	86.85802		

**144
SE
1/2 - 1 Mile
Higher**

MI WELLS MI30000005698

Wellid:	8100003860	Import id:	81727513043
County:	Washtenaw	Township:	Scio
Town range:	02S 05E	Section:	13
Owner name:	MARTIN, JOHN		
Well addr:	2572 WALNUT RD.		
Well depth:	167		
Well type:	Household		
Wssn:	0		
Well num:	Not Reported	Driller id:	1760
Const date:	1986-12-01 00:00:00.000	Case type:	Steel-black
Case dia:	4		
Case depth:	159		
Screen frm:	159		
Screen to:	167		
Swl:	135		
Test depth:	145		
Test hours:	2		
Test rate:	20	Test methd:	Unknown
Grouted:	1	Pmp cpcity:	0
Latitude:	42.3079676217		
Longitude:	-83.7891598924		
Methd coll:	Interpolation-Map		
Elevation:	930		
Elev methd:	Topographoc Map Interpolation	Depth flag:	Not Reported
Elev flag:	Not Reported		
Swl flag:	Not Reported		
Elev dem:	925	Elev dif:	5
Elev miv:	930	Aq code:	Drift Well
Aq flag:	Not Reported		
Pct aq:	22		
Pct aq d:	22	Pct aq r:	0
Pct maq:	0	Pct maq d:	0
Pct maq r:	0	Pct cm:	78

GEOCHECK® - PHYSICAL SETTING SOURCE MAP FINDINGS

Pct cm d:	78	Pct cm r:	0
Pct pcm:	0	Pct pcm d:	0
Pct pcm r:	0	Pct na:	0
Pct na d:	0	Pct na r:	0
Pct flag:	Not Reported	Rock top:	-1
D r type:	Not Reported	Spc cpcity:	0
A thicknes:	25	A pct aq:	100
A pct maq:	0	A pct pcm:	0
A pct cm:	0	A pct na:	0
A thickns2:	32	A pct aq2:	78
A pct maq2:	0	A pct pcm2:	0
A pct cm2:	22	A pct na2:	0
A hit swl:	F	A hit top:	F
A hit rock:	F	A sc lith1:	Sand & Gravel
A sc lmod1:	Fine	A sc lmaq1:	AQ
A sc lpct1:	100	A sc lith2:	Not Reported
A sc lmod2:	Not Reported	A sc lmaq2:	Not Reported
A sc lpct2:	0	Pct aq 1:	40
Pct maq 1:	0	Pct cm 1:	60
Pct pcm 1:	0	Pct na 1:	0
Pct aq 2:	15	Pct maq 2:	0
Pct cm 2:	85	Pct pcm 2:	0
Pct na 2:	0	Pct aq 3:	0
Pct maq 3:	0	Pct cm 3:	100
Pct pcm 3:	0	Pct na 3:	0
Pct aq 4:	0	Pct maq 4:	0
Pct cm 4:	100	Pct pcm 4:	0
Pct na 4:	0	Pct aq 5:	0
Pct maq 5:	0	Pct cm 5:	100
Pct pcm 5:	0	Pct na 5:	0
Pct aq 6:	0	Pct maq 6:	0
Pct cm 6:	100	Pct pcm 6:	0
Pct na 6:	0	Pct aq 7:	32
Pct maq 7:	0	Pct cm 7:	68
Pct pcm 7:	0	Pct na 7:	0
Pct aq 8:	0	Pct maq 8:	0
Pct cm 8:	0	Pct pcm 8:	0
Pct na 8:	0	Pct aq 9:	0
Pct maq 9:	0	Pct cm 9:	0
Pct pcm 9:	0	Pct na 9:	0
Pct aq 10:	0	Pct maq 10:	0
Pct cm 10:	0	Pct pcm 10:	0
Pct na 10:	0	Pct aq 11:	0
Pct maq 11:	0	Pct cm 11:	0
Pct pcm 11:	0	Pct na 11:	0
Pct aq 12:	0	Pct maq 12:	0
Pct cm 12:	0	Pct pcm 12:	0
Pct na 12:	0	Pct aq 13:	0
Pct maq 13:	0	Pct cm 13:	0
Pct pcm 13:	0	Pct na 13:	0
Within sec:	Y	Loc match:	Y
Aq code 1:	D		
Hit swl:	F		
Athk2:	32		
Horiz Conduct:	39.06252		
Vert Conduct:	.00046		
T2:	1250.0007		
D50plek:	68.77744		

GEOCHECK® - PHYSICAL SETTING SOURCE MAP FINDINGS

Map ID
 Direction
 Distance
 Elevation

Database EDR ID Number

AO145
NNE
1/2 - 1 Mile
Higher

MI WELLS MI300000058028

Wellid:	81000003806	Import id:	81727512041
County:	Washtenaw	Township:	Scio
Town range:	02S 05E	Section:	12
Owner name:	BERENSON, GORDON		
Well addr:	3555 DALEVIEW DR.		
Well depth:	198		
Well type:	Household		
Wssn:	0		
Well num:	Not Reported	Driller id:	524
Const date:	1968-02-06 00:00:00.000	Case type:	Unknown
Case dia:	4		
Case depth:	193		
Screen frm:	193		
Screen to:	198		
Swl:	109		
Test depth:	111		
Test hours:	3		
Test rate:	15	Test methd:	Unknown
Grouted:	1	Pmp cpcity:	0
Latitude:	42.3238042264		
Longitude:	-83.7903059935		
Methd coll:	Interpolation-Map		
Elevation:	930		
Elev methd:	Topographoc Map Interpolation	Depth flag:	Not Reported
Elev flag:	Not Reported		
Swl flag:	Not Reported		
Elev dem:	915	Elev dif:	15
Elev miv:	930	Aq code:	Drift Well
Aq flag:	Not Reported		
Pct aq:	5		
Pct aq d:	5	Pct aq r:	0
Pct maq:	0	Pct maq d:	0
Pct maq r:	0	Pct cm:	95
Pct cm d:	95	Pct cm r:	0
Pct pcm:	0	Pct pcm d:	0
Pct pcm r:	0	Pct na:	0
Pct na d:	0	Pct na r:	0
Pct flag:	Not Reported	Rock top:	-1
D r type:	Not Reported	Spc cpcity:	0
A thicknes:	10	A pct aq:	100
A pct maq:	0	A pct pcm:	0
A pct cm:	0	A pct na:	0
A thickns2:	89	A pct aq2:	11
A pct maq2:	0	A pct pcm2:	0
A pct cm2:	89	A pct na2:	0
A hit swl:	F	A hit top:	F
A hit rock:	F	A sc lith1:	Sand
A sc lmod1:	Fine	A sc lmaq1:	AQ
A sc lpct1:	100	A sc lith2:	Not Reported
A sc lmod2:	Not Reported	A sc lmaq2:	Not Reported
A sc lpct2:	0	Pct aq 1:	0
Pct maq 1:	0	Pct cm 1:	100
Pct pcm 1:	0	Pct na 1:	0

GEOCHECK® - PHYSICAL SETTING SOURCE MAP FINDINGS

Pct aq 2:	0	Pct maq 2:	0
Pct cm 2:	100	Pct pcm 2:	0
Pct na 2:	0	Pct aq 3:	0
Pct maq 3:	0	Pct cm 3:	100
Pct pcm 3:	0	Pct na 3:	0
Pct aq 4:	0	Pct maq 4:	0
Pct cm 4:	100	Pct pcm 4:	0
Pct na 4:	0	Pct aq 5:	0
Pct maq 5:	0	Pct cm 5:	100
Pct pcm 5:	0	Pct na 5:	0
Pct aq 6:	0	Pct maq 6:	0
Pct cm 6:	100	Pct pcm 6:	0
Pct na 6:	0	Pct aq 7:	0
Pct maq 7:	0	Pct cm 7:	100
Pct pcm 7:	0	Pct na 7:	0
Pct aq 8:	0	Pct maq 8:	0
Pct cm 8:	0	Pct pcm 8:	0
Pct na 8:	0	Pct aq 9:	0
Pct maq 9:	0	Pct cm 9:	0
Pct pcm 9:	0	Pct na 9:	0
Pct aq 10:	0	Pct maq 10:	0
Pct cm 10:	0	Pct pcm 10:	0
Pct na 10:	0	Pct aq 11:	0
Pct maq 11:	0	Pct cm 11:	0
Pct pcm 11:	0	Pct na 11:	0
Pct aq 12:	0	Pct maq 12:	0
Pct cm 12:	0	Pct pcm 12:	0
Pct na 12:	0	Pct aq 13:	0
Pct maq 13:	0	Pct cm 13:	0
Pct pcm 13:	0	Pct na 13:	0
Within sec:	Y	Loc match:	Y
Aq code 1:	D		
Hit swl:	F		
Athk2:	89		
Horiz Conduct:	5.61807		
Vert Conduct:	.00011		
T2:	500.0079		
D50plek:	80.39669		

**AR146
SE
1/2 - 1 Mile
Higher**

MI WELLS MI300000055924

Wellid:	81000003855	Import id:	81727513038
County:	Washtenaw	Township:	Scio
Town range:	02S 05E	Section:	13
Owner name:	HEINRICH, RAYMOND		
Well addr:	2715 LAUREL HILL RD.		
Well depth:	102		
Well type:	Household		
Wssn:	0		
Well num:	Not Reported	Driller id:	1290
Const date:	1977-07-07 00:00:00.000	Case type:	Unknown
Case dia:	4		

GEOCHECK® - PHYSICAL SETTING SOURCE MAP FINDINGS

Case depth:	102		
Screen frm:	98		
Screen to:	102		
Swl:	65		
Test depth:	65		
Test hours:	2		
Test rate:	20	Test methd:	Unknown
Grouted:	1	Pmp cpcity:	0
Latitude:	42.3094424415		
Longitude:	-83.7870315169		
Methd coll:	Interpolation-Map		
Elevation:	930		
Elev methd:	Topographoc Map Interpolation	Depth flag:	Not Reported
Elev flag:	Not Reported		
Swl flag:	Not Reported		
Elev dem:	928	Elev dif:	2
Elev miv:	930	Aq code:	Drift Well
Aq flag:	Not Reported		
Pct aq:	14		
Pct aq d:	14	Pct aq r:	0
Pct maq:	0	Pct maq d:	0
Pct maq r:	0	Pct cm:	86
Pct cm d:	86	Pct cm r:	0
Pct pcm:	0	Pct pcm d:	0
Pct pcm r:	0	Pct na:	0
Pct na d:	0	Pct na r:	0
Pct flag:	Not Reported	Rock top:	-1
D r type:	Not Reported	Spc cpcity:	0
A thicknes:	6	A pct aq:	100
A pct maq:	0	A pct pcm:	0
A pct cm:	0	A pct na:	0
A thickns2:	37	A pct aq2:	16
A pct maq2:	0	A pct pcm2:	0
A pct cm2:	84	A pct na2:	0
A hit swl:	F	A hit top:	F
A hit rock:	F	A sc lith1:	Sand
A sc lmod1:	Wet/Moist	A sc lmaq1:	AQ
A sc lpct1:	100	A sc lith2:	Not Reported
A sc lmod2:	Not Reported	A sc lmaq2:	Not Reported
A sc lpct2:	0	Pct aq 1:	15
Pct maq 1:	0	Pct cm 1:	85
Pct pcm 1:	0	Pct na 1:	0
Pct aq 2:	0	Pct maq 2:	0
Pct cm 2:	100	Pct pcm 2:	0
Pct na 2:	0	Pct aq 3:	0
Pct maq 3:	0	Pct cm 3:	100
Pct pcm 3:	0	Pct na 3:	0
Pct aq 4:	25	Pct maq 4:	0
Pct cm 4:	75	Pct pcm 4:	0
Pct na 4:	0	Pct aq 5:	20
Pct maq 5:	0	Pct cm 5:	80
Pct pcm 5:	0	Pct na 5:	0
Pct aq 6:	0	Pct maq 6:	0
Pct cm 6:	0	Pct pcm 6:	0
Pct na 6:	0	Pct aq 7:	0
Pct maq 7:	0	Pct cm 7:	0
Pct pcm 7:	0	Pct na 7:	0
Pct aq 8:	0	Pct maq 8:	0
Pct cm 8:	0	Pct pcm 8:	0
Pct na 8:	0	Pct aq 9:	0
Pct maq 9:	0	Pct cm 9:	0
Pct pcm 9:	0	Pct na 9:	0

GEOCHECK® - PHYSICAL SETTING SOURCE MAP FINDINGS

Pct aq 10:	0	Pct maq 10:	0
Pct cm 10:	0	Pct pcm 10:	0
Pct na 10:	0	Pct aq 11:	0
Pct maq 11:	0	Pct cm 11:	0
Pct pcm 11:	0	Pct na 11:	0
Pct aq 12:	0	Pct maq 12:	0
Pct cm 12:	0	Pct pcm 12:	0
Pct na 12:	0	Pct aq 13:	0
Pct maq 13:	0	Pct cm 13:	0
Pct pcm 13:	0	Pct na 13:	0
Within sec:	Y	Loc match:	Y
Aq code 1:	D		
Hit swl:	F		
Athk2:	37		
Horiz Conduct:	8.10819		
Vert Conduct:	.00012		
T2:	300.0031		
D50plek:	20.63742		

**AU147
WSW
1/2 - 1 Mile
Higher**

MI WELLS MI300000056186

Wellid:	81000003911	Import id:	81727514010
County:	Washtenaw	Township:	Scio
Town range:	02S 05E	Section:	14
Owner name:	O'DAUGHERTY, DAN		
Well addr:	3940 E. DELHI RD.		
Well depth:	66		
Well type:	Household		
Wssn:	0		
Well num:	Not Reported	Driller id:	1290
Const date:	Not Reported	Case type:	Unknown
Case dia:	4		
Case depth:	66		
Screen frm:	62		
Screen to:	66		
Swl:	55		
Test depth:	55		
Test hours:	2		
Test rate:	12	Test methd:	Unknown
Grouted:	1	Pmp cpcity:	0
Latitude:	42.3109377114		
Longitude:	-83.8082352689		
Methd coll:	Interpolation-Map		
Elevation:	870		
Elev methd:	Topographoc Map Interpolation	Depth flag:	Not Reported
Elev flag:	Not Reported		
Swl flag:	Not Reported		
Elev dem:	853	Elev dif:	17
Elev miv:	870	Aq code:	Drift Well
Aq flag:	Not Reported		
Pct aq:	82		
Pct aq d:	82	Pct aq r:	0
Pct maq:	0	Pct maq d:	0
Pct maq r:	0	Pct cm:	18

GEOCHECK® - PHYSICAL SETTING SOURCE MAP FINDINGS

Pct cm d:	18	Pct cm r:	0
Pct pcm:	0	Pct pcm d:	0
Pct pcm r:	0	Pct na:	0
Pct na d:	0	Pct na r:	0
Pct flag:	Not Reported	Rock top:	-1
D r type:	Not Reported	Spc cpcity:	0
A thicknes:	11	A pct aq:	100
A pct maq:	0	A pct pcm:	0
A pct cm:	0	A pct na:	0
A thickns2:	11	A pct aq2:	100
A pct maq2:	0	A pct pcm2:	0
A pct cm2:	0	A pct na2:	0
A hit swl:	T	A hit top:	F
A hit rock:	F	A sc lith1:	Sand
A sc lmod1:	Wet/Moist	A sc lmaq1:	AQ
A sc lpct1:	100	A sc lith2:	Not Reported
A sc lmod2:	Not Reported	A sc lmaq2:	Not Reported
A sc lpct2:	0	Pct aq 1:	40
Pct maq 1:	0	Pct cm 1:	60
Pct pcm 1:	0	Pct na 1:	0
Pct aq 2:	100	Pct maq 2:	0
Pct cm 2:	0	Pct pcm 2:	0
Pct na 2:	0	Pct aq 3:	100
Pct maq 3:	0	Pct cm 3:	0
Pct pcm 3:	0	Pct na 3:	0
Pct aq 4:	0	Pct maq 4:	0
Pct cm 4:	0	Pct pcm 4:	0
Pct na 4:	0	Pct aq 5:	0
Pct maq 5:	0	Pct cm 5:	0
Pct pcm 5:	0	Pct na 5:	0
Pct aq 6:	0	Pct maq 6:	0
Pct cm 6:	0	Pct pcm 6:	0
Pct na 6:	0	Pct aq 7:	0
Pct maq 7:	0	Pct cm 7:	0
Pct pcm 7:	0	Pct na 7:	0
Pct aq 8:	0	Pct maq 8:	0
Pct cm 8:	0	Pct pcm 8:	0
Pct na 8:	0	Pct aq 9:	0
Pct maq 9:	0	Pct cm 9:	0
Pct pcm 9:	0	Pct na 9:	0
Pct aq 10:	0	Pct maq 10:	0
Pct cm 10:	0	Pct pcm 10:	0
Pct na 10:	0	Pct aq 11:	0
Pct maq 11:	0	Pct cm 11:	0
Pct pcm 11:	0	Pct na 11:	0
Pct aq 12:	0	Pct maq 12:	0
Pct cm 12:	0	Pct pcm 12:	0
Pct na 12:	0	Pct aq 13:	0
Pct maq 13:	0	Pct cm 13:	0
Pct pcm 13:	0	Pct na 13:	0
Within sec:	Y	Loc match:	Y
Aq code 1:	D		
Hit swl:	T		
Athk2:	11		
Horiz Conduct:	100		
Vert Conduct:	100		
T2:	1100		
D50plek:	20.94622		

GEOCHECK® - PHYSICAL SETTING SOURCE MAP FINDINGS

Map ID
 Direction
 Distance
 Elevation

Database EDR ID Number

AV148
NNW
1/2 - 1 Mile
Lower

MI WELLS MI300000058185

Wellid:	81000012460	Import id:	Not Reported
County:	Washtenaw	Township:	Scio
Town range:	02S 05E	Section:	5
Owner name:	DOUG/ DANIEL WILLIAMS		
Well addr:	4000 TUBBS RD		
Well depth:	79		
Well type:	Household		
Wssn:	0		
Well num:	Not Reported	Driller id:	2215
Const date:	2002-07-18 00:00:00.000	Case type:	PVC Plastic
Case dia:	5		
Case depth:	70		
Screen frm:	69		
Screen to:	79		
Swl:	60		
Test depth:	82		
Test hours:	4		
Test rate:	12	Test methd:	Air
Grouted:	1	Pmp cpcity:	12
Latitude:	42.32495646		
Longitude:	-83.79997392		
Methd coll:	Address Matching-House Number		
Elevation:	0		
Elev methd:	DEM30M	Depth flag:	Not Reported
Elev flag:	Elevation < DEMmin or Elevation > DEMmax		
Swl flag:	Not Reported		
Elev dem:	813	Elev dif:	813
Elev miv:	813	Aq code:	Drift Well
Aq flag:	Not Reported		
Pct aq:	25		
Pct aq d:	25	Pct aq r:	0
Pct maq:	0	Pct maq d:	0
Pct maq r:	0	Pct cm:	75
Pct cm d:	75	Pct cm r:	0
Pct pcm:	0	Pct pcm d:	0
Pct pcm r:	0	Pct na:	0
Pct na d:	0	Pct na r:	0
Pct flag:	Not Reported	Rock top:	-1
D r type:	Not Reported	Spc cpcity:	0
A thicknes:	19	A pct aq:	95
A pct maq:	0	A pct pcm:	0
A pct cm:	5	A pct na:	0
A thickns2:	19	A pct aq2:	95
A pct maq2:	0	A pct pcm2:	0
A pct cm2:	5	A pct na2:	0
A hit swl:	T	A hit top:	F
A hit rock:	F	A sc lith1:	Sand
A sc lmod1:	Water Bearing	A sc lmaq1:	AQ
A sc lpct1:	100	A sc lith2:	Not Reported
A sc lmod2:	Not Reported	A sc lmaq2:	Not Reported
A sc lpct2:	0	Pct aq 1:	0
Pct maq 1:	0	Pct cm 1:	100
Pct pcm 1:	0	Pct na 1:	0

GEOCHECK® - PHYSICAL SETTING SOURCE MAP FINDINGS

Pct aq 2:	10	Pct maq 2:	0
Pct cm 2:	90	Pct pcm 2:	0
Pct na 2:	0	Pct aq 3:	0
Pct maq 3:	0	Pct cm 3:	100
Pct pcm 3:	0	Pct na 3:	0
Pct aq 4:	90	Pct maq 4:	0
Pct cm 4:	5	Pct pcm 4:	5
Pct na 4:	0	Pct aq 5:	0
Pct maq 5:	0	Pct cm 5:	0
Pct pcm 5:	0	Pct na 5:	0
Pct aq 6:	0	Pct maq 6:	0
Pct cm 6:	0	Pct pcm 6:	0
Pct na 6:	0	Pct aq 7:	0
Pct maq 7:	0	Pct cm 7:	0
Pct pcm 7:	0	Pct na 7:	0
Pct aq 8:	0	Pct maq 8:	0
Pct cm 8:	0	Pct pcm 8:	0
Pct na 8:	0	Pct aq 9:	0
Pct maq 9:	0	Pct cm 9:	0
Pct pcm 9:	0	Pct na 9:	0
Pct aq 10:	0	Pct maq 10:	0
Pct cm 10:	0	Pct pcm 10:	0
Pct na 10:	0	Pct aq 11:	0
Pct maq 11:	0	Pct cm 11:	0
Pct pcm 11:	0	Pct na 11:	0
Pct aq 12:	0	Pct maq 12:	0
Pct cm 12:	0	Pct pcm 12:	0
Pct na 12:	0	Pct aq 13:	0
Pct maq 13:	0	Pct cm 13:	0
Pct pcm 13:	0	Pct na 13:	0
Within sec:	N	Loc match:	Y
Aq code 1:	Not Reported		
Hit swl:	Not Reported		
Athk2:	0		
Horiz Conduct:	0		
Vert Conduct:	0		
T2:	0		
D50plek:	0		

**AQ149
ESE
1/2 - 1 Mile
Higher**

MI WELLS MI300000056260

Wellid:	81000003841	Import id:	81727513024
County:	Washtenaw	Township:	Scio
Town range:	02S 05E	Section:	13
Owner name:	WATSON, DENNIS		
Well addr:	2715 LAURENTIDE DR.		
Well depth:	151		
Well type:	Household		
Wssn:	0		
Well num:	Not Reported	Driller id:	551
Const date:	1977-08-31 00:00:00.000	Case type:	PVC Plastic
Case dia:	5		

GEOCHECK® - PHYSICAL SETTING SOURCE MAP FINDINGS

Case depth:	144		
Screen frm:	145		
Screen to:	151		
Swl:	50		
Test depth:	75		
Test hours:	4		
Test rate:	15	Test methd:	Unknown
Grouted:	1	Pmp cpcity:	0
Latitude:	42.3114242277		
Longitude:	-83.7851712442		
Methd coll:	Interpolation-Map		
Elevation:	890		
Elev methd:	Topographoc Map Interpolation	Depth flag:	Not Reported
Elev flag:	Not Reported		
Swl flag:	Not Reported		
Elev dem:	879	Elev dif:	11
Elev miv:	890	Aq code:	Drift Well
Aq flag:	Not Reported		
Pct aq:	54		
Pct aq d:	54	Pct aq r:	0
Pct maq:	0	Pct maq d:	0
Pct maq r:	0	Pct cm:	20
Pct cm d:	20	Pct cm r:	0
Pct pcm:	26	Pct pcm d:	26
Pct pcm r:	0	Pct na:	0
Pct na d:	0	Pct na r:	0
Pct flag:	Not Reported	Rock top:	-1
D r type:	Not Reported	Spc cpcity:	0
A thicknes:	11	A pct aq:	100
A pct maq:	0	A pct pcm:	0
A pct cm:	0	A pct na:	0
A thickns2:	101	A pct aq2:	50
A pct maq2:	0	A pct pcm2:	20
A pct cm2:	30	A pct na2:	0
A hit swl:	F	A hit top:	F
A hit rock:	F	A sc lith1:	Gravel & Sand
A sc lmod1:	Not Reported	A sc lmaq1:	AQ
A sc lpct1:	100	A sc lith2:	Not Reported
A sc lmod2:	Not Reported	A sc lmaq2:	Not Reported
A sc lpct2:	0	Pct aq 1:	100
Pct maq 1:	0	Pct cm 1:	0
Pct pcm 1:	0	Pct na 1:	0
Pct aq 2:	50	Pct maq 2:	0
Pct cm 2:	0	Pct pcm 2:	50
Pct na 2:	0	Pct aq 3:	0
Pct maq 3:	0	Pct cm 3:	0
Pct pcm 3:	100	Pct na 3:	0
Pct aq 4:	50	Pct maq 4:	0
Pct cm 4:	0	Pct pcm 4:	50
Pct na 4:	0	Pct aq 5:	100
Pct maq 5:	0	Pct cm 5:	0
Pct pcm 5:	0	Pct na 5:	0
Pct aq 6:	40	Pct maq 6:	0
Pct cm 6:	60	Pct pcm 6:	0
Pct na 6:	0	Pct aq 7:	40
Pct maq 7:	0	Pct cm 7:	60
Pct pcm 7:	0	Pct na 7:	0
Pct aq 8:	0	Pct maq 8:	0
Pct cm 8:	0	Pct pcm 8:	0
Pct na 8:	0	Pct aq 9:	0
Pct maq 9:	0	Pct cm 9:	0
Pct pcm 9:	0	Pct na 9:	0

GEOCHECK® - PHYSICAL SETTING SOURCE MAP FINDINGS

Pct aq 10:	0	Pct maq 10:	0
Pct cm 10:	0	Pct pcm 10:	0
Pct na 10:	0	Pct aq 11:	0
Pct maq 11:	0	Pct cm 11:	0
Pct pcm 11:	0	Pct na 11:	0
Pct aq 12:	0	Pct maq 12:	0
Pct cm 12:	0	Pct pcm 12:	0
Pct na 12:	0	Pct aq 13:	0
Pct maq 13:	0	Pct cm 13:	0
Pct pcm 13:	0	Pct na 13:	0
Within sec:	Y	Loc match:	Y
Aq code 1:	D		
Hit swl:	F		
Athk2:	101		
Horiz Conduct:	50.49706		
Vert Conduct:	.00033		
T2:	5100.203		
D50plek:	824.63261		

**150
SSW
1/2 - 1 Mile
Higher**

MI WELLS MI30000005525

Wellid:	81000003946	Import id:	81727514045
County:	Washtenaw	Township:	Scio
Town range:	02S 05E	Section:	14
Owner name:	ZILL, ED		
Well addr:	3600 MILLER RD.		
Well depth:	38		
Well type:	Household		
Wssn:	0		
Well num:	Not Reported	Driller id:	524
Const date:	1969-02-01 00:00:00.000	Case type:	Unknown
Case dia:	4		
Case depth:	34		
Screen frm:	34		
Screen to:	38		
Swl:	21		
Test depth:	22		
Test hours:	2		
Test rate:	12	Test methd:	Unknown
Grouted:	1	Pmp cpcity:	0
Latitude:	42.3066611186		
Longitude:	-83.8019008632		
Methd coll:	Interpolation-Map		
Elevation:	875		
Elev methd:	Topographoc Map Interpolation	Depth flag:	Not Reported
Elev flag:	Not Reported		
Swl flag:	Not Reported		
Elev dem:	866	Elev dif:	9
Elev miv:	875	Aq code:	Drift Well
Aq flag:	Not Reported		
Pct aq:	100		
Pct aq d:	100	Pct aq r:	0
Pct maq:	0	Pct maq d:	0
Pct maq r:	0	Pct cm:	0

GEOCHECK® - PHYSICAL SETTING SOURCE MAP FINDINGS

Pct cm d:	0	Pct cm r:	0
Pct pcm:	0	Pct pcm d:	0
Pct pcm r:	0	Pct na:	0
Pct na d:	0	Pct na r:	0
Pct flag:	Not Reported	Rock top:	-1
D r type:	Not Reported	Spc cpcity:	0
A thicknes:	17	A pct aq:	100
A pct maq:	0	A pct pcm:	0
A pct cm:	0	A pct na:	0
A thickns2:	17	A pct aq2:	100
A pct maq2:	0	A pct pcm2:	0
A pct cm2:	0	A pct na2:	0
A hit swl:	T	A hit top:	F
A hit rock:	F	A sc lith1:	Gravel
A sc lmod1:	Not Reported	A sc lmaq1:	AQ
A sc lpct1:	100	A sc lith2:	Not Reported
A sc lmod2:	Not Reported	A sc lmaq2:	Not Reported
A sc lpct2:	0	Pct aq 1:	100
Pct maq 1:	0	Pct cm 1:	0
Pct pcm 1:	0	Pct na 1:	0
Pct aq 2:	0	Pct maq 2:	0
Pct cm 2:	0	Pct pcm 2:	0
Pct na 2:	0	Pct aq 3:	0
Pct maq 3:	0	Pct cm 3:	0
Pct pcm 3:	0	Pct na 3:	0
Pct aq 4:	0	Pct maq 4:	0
Pct cm 4:	0	Pct pcm 4:	0
Pct na 4:	0	Pct aq 5:	0
Pct maq 5:	0	Pct cm 5:	0
Pct pcm 5:	0	Pct na 5:	0
Pct aq 6:	0	Pct maq 6:	0
Pct cm 6:	0	Pct pcm 6:	0
Pct na 6:	0	Pct aq 7:	0
Pct maq 7:	0	Pct cm 7:	0
Pct pcm 7:	0	Pct na 7:	0
Pct aq 8:	0	Pct maq 8:	0
Pct cm 8:	0	Pct pcm 8:	0
Pct na 8:	0	Pct aq 9:	0
Pct maq 9:	0	Pct cm 9:	0
Pct pcm 9:	0	Pct na 9:	0
Pct aq 10:	0	Pct maq 10:	0
Pct cm 10:	0	Pct pcm 10:	0
Pct na 10:	0	Pct aq 11:	0
Pct maq 11:	0	Pct cm 11:	0
Pct pcm 11:	0	Pct na 11:	0
Pct aq 12:	0	Pct maq 12:	0
Pct cm 12:	0	Pct pcm 12:	0
Pct na 12:	0	Pct aq 13:	0
Pct maq 13:	0	Pct cm 13:	0
Pct pcm 13:	0	Pct na 13:	0
Within sec:	Y	Loc match:	Y
Aq code 1:	D		
Hit swl:	T		
Athk2:	17		
Horiz Conduct:	300		
Vert Conduct:	300		
T2:	5100		
D50plek:	138.7943		

GEOCHECK® - PHYSICAL SETTING SOURCE MAP FINDINGS

Map ID
 Direction
 Distance
 Elevation

Database EDR ID Number

AW151
NNE
1/2 - 1 Mile
Higher

MI WELLS MI3000000058135

Wellid:	81000003807	Import id:	81727512042
County:	Washtenaw	Township:	Scio
Town range:	02S 05E	Section:	12
Owner name:	SMITH, CHAS		
Well addr:	3625 DALEVIEW DR.		
Well depth:	162		
Well type:	Household		
Wssn:	0		
Well num:	Not Reported	Driller id:	1576
Const date:	1976-08-05 00:00:00.000	Case type:	Unknown
Case dia:	4		
Case depth:	159		
Screen frm:	159		
Screen to:	162		
Swl:	100		
Test depth:	133		
Test hours:	2		
Test rate:	9	Test methd:	Unknown
Grouted:	1	Pmp cpcity:	0
Latitude:	42.3246083506		
Longitude:	-83.7919066081		
Methd coll:	Interpolation-Map		
Elevation:	920		
Elev methd:	Topographoc Map Interpolation	Depth flag:	Not Reported
Elev flag:	Not Reported		
Swl flag:	Not Reported		
Elev dem:	915	Elev dif:	5
Elev miv:	920	Aq code:	Drift Well
Aq flag:	Not Reported		
Pct aq:	6		
Pct aq d:	6	Pct aq r:	0
Pct maq:	0	Pct maq d:	0
Pct maq r:	0	Pct cm:	94
Pct cm d:	94	Pct cm r:	0
Pct pcm:	0	Pct pcm d:	0
Pct pcm r:	0	Pct na:	0
Pct na d:	0	Pct na r:	0
Pct flag:	Not Reported	Rock top:	-1
D r type:	Not Reported	Spc cpcity:	0
A thicknes:	6	A pct aq:	83
A pct maq:	0	A pct pcm:	0
A pct cm:	17	A pct na:	0
A thickns2:	62	A pct aq2:	8
A pct maq2:	0	A pct pcm2:	0
A pct cm2:	92	A pct na2:	0
A hit swl:	F	A hit top:	F
A hit rock:	F	A sc lith1:	Gravel
A sc lmod1:	Not Reported	A sc lmaq1:	AQ
A sc lpct1:	100	A sc lith2:	Not Reported
A sc lmod2:	Not Reported	A sc lmaq2:	Not Reported
A sc lpct2:	0	Pct aq 1:	0
Pct maq 1:	0	Pct cm 1:	100
Pct pcm 1:	0	Pct na 1:	0

GEOCHECK® - PHYSICAL SETTING SOURCE MAP FINDINGS

Pct aq 2:	0	Pct maq 2:	0
Pct cm 2:	100	Pct pcm 2:	0
Pct na 2:	0	Pct aq 3:	20
Pct maq 3:	0	Pct cm 3:	80
Pct pcm 3:	0	Pct na 3:	0
Pct aq 4:	0	Pct maq 4:	0
Pct cm 4:	100	Pct pcm 4:	0
Pct na 4:	0	Pct aq 5:	0
Pct maq 5:	0	Pct cm 5:	100
Pct pcm 5:	0	Pct na 5:	0
Pct aq 6:	0	Pct maq 6:	0
Pct cm 6:	100	Pct pcm 6:	0
Pct na 6:	0	Pct aq 7:	0
Pct maq 7:	0	Pct cm 7:	100
Pct pcm 7:	0	Pct na 7:	0
Pct aq 8:	0	Pct maq 8:	0
Pct cm 8:	0	Pct pcm 8:	0
Pct na 8:	0	Pct aq 9:	0
Pct maq 9:	0	Pct cm 9:	0
Pct pcm 9:	0	Pct na 9:	0
Pct aq 10:	0	Pct maq 10:	0
Pct cm 10:	0	Pct pcm 10:	0
Pct na 10:	0	Pct aq 11:	0
Pct maq 11:	0	Pct cm 11:	0
Pct pcm 11:	0	Pct na 11:	0
Pct aq 12:	0	Pct maq 12:	0
Pct cm 12:	0	Pct pcm 12:	0
Pct na 12:	0	Pct aq 13:	0
Pct maq 13:	0	Pct cm 13:	0
Pct pcm 13:	0	Pct na 13:	0
Within sec:	Y	Loc match:	Y
Aq code 1:	D		
Hit swl:	F		
Athk2:	62		
Horiz Conduct:	17.74203		
Vert Conduct:	.00011		
T2:	1100.0057		
D50plek:	118.06109		

**AV152
NNW
1/2 - 1 Mile
Lower**

MI WELLS MI300000058188

Wellid:	81000010571	Import id:	Not Reported
County:	Washtenaw	Township:	Scio
Town range:	02S 05E	Section:	1
Owner name:	LEWIS KEITH YOHN		
Well addr:	3910 TUBBS ROAD		
Well depth:	110		
Well type:	Household		
Wssn:	0		
Well num:	Not Reported	Driller id:	1290
Const date:	2000-05-16 00:00:00.000	Case type:	PVC Plastic
Case dia:	5		

GEOCHECK® - PHYSICAL SETTING SOURCE MAP FINDINGS

Case depth:	94		
Screen frm:	94		
Screen to:	99		
Swl:	70		
Test depth:	71		
Test hours:	2		
Test rate:	30	Test methd:	Air
Grouted:	1	Pmp cpcity:	12
Latitude:	42.32496701		
Longitude:	-83.80051229		
Methd coll:	Address Matching-House Number		
Elevation:	0		
Elev methd:	DEM30M	Depth flag:	Not Reported
Elev flag:	Elevation < DEMmin or Elevation > DEMmax		
Swl flag:	Not Reported		
Elev dem:	830	Elev dif:	830
Elev miv:	830	Aq code:	Drift Well
Aq flag:	Not Reported		
Pct aq:	27		
Pct aq d:	27	Pct aq r:	0
Pct maq:	0	Pct maq d:	0
Pct maq r:	0	Pct cm:	57
Pct cm d:	57	Pct cm r:	0
Pct pcm:	15	Pct pcm d:	15
Pct pcm r:	0	Pct na:	0
Pct na d:	0	Pct na r:	0
Pct flag:	Not Reported	Rock top:	-1
D r type:	Not Reported	Spc cpcity:	0
A thicknes:	18	A pct aq:	100
A pct maq:	0	A pct pcm:	0
A pct cm:	0	A pct na:	0
A thickns2:	29	A pct aq2:	62
A pct maq2:	0	A pct pcm2:	38
A pct cm2:	0	A pct na2:	0
A hit swl:	F	A hit top:	F
A hit rock:	F	A sc lith1:	Sand
A sc lmod1:	Water Bearing	A sc lmaq1:	AQ
A sc lpct1:	100	A sc lith2:	Not Reported
A sc lmod2:	Not Reported	A sc lmaq2:	Not Reported
A sc lpct2:	0	Pct aq 1:	0
Pct maq 1:	0	Pct cm 1:	90
Pct pcm 1:	10	Pct na 1:	0
Pct aq 2:	50	Pct maq 2:	0
Pct cm 2:	50	Pct pcm 2:	0
Pct na 2:	0	Pct aq 3:	5
Pct maq 3:	0	Pct cm 3:	95
Pct pcm 3:	0	Pct na 3:	0
Pct aq 4:	5	Pct maq 4:	0
Pct cm 4:	25	Pct pcm 4:	70
Pct na 4:	0	Pct aq 5:	90
Pct maq 5:	0	Pct cm 5:	5
Pct pcm 5:	5	Pct na 5:	0
Pct aq 6:	0	Pct maq 6:	0
Pct cm 6:	0	Pct pcm 6:	0
Pct na 6:	0	Pct aq 7:	0
Pct maq 7:	0	Pct cm 7:	0
Pct pcm 7:	0	Pct na 7:	0
Pct aq 8:	0	Pct maq 8:	0
Pct cm 8:	0	Pct pcm 8:	0
Pct na 8:	0	Pct aq 9:	0
Pct maq 9:	0	Pct cm 9:	0
Pct pcm 9:	0	Pct na 9:	0

GEOCHECK® - PHYSICAL SETTING SOURCE MAP FINDINGS

Pct aq 10:	0	Pct maq 10:	0
Pct cm 10:	0	Pct pcm 10:	0
Pct na 10:	0	Pct aq 11:	0
Pct maq 11:	0	Pct cm 11:	0
Pct pcm 11:	0	Pct na 11:	0
Pct aq 12:	0	Pct maq 12:	0
Pct cm 12:	0	Pct pcm 12:	0
Pct na 12:	0	Pct aq 13:	0
Pct maq 13:	0	Pct cm 13:	0
Pct pcm 13:	0	Pct na 13:	0
Within sec:	Y	Loc match:	Y
Aq code 1:	D		
Hit swl:	F		
Athk2:	29		
Horiz Conduct:	62.06934		
Vert Conduct:	.00264		
T2:	1800.011		
D50plek:	88.06342		

**AQ153
ESE
1/2 - 1 Mile
Higher**

MI WELLS MI300000056301

Wellid:	81000003842	Import id:	81727513025
County:	Washtenaw	Township:	Scio
Town range:	02S 05E	Section:	13
Owner name:	SAGE, EDWIN C.		
Well addr:	2737 LAURENTIDE DR.		
Well depth:	65		
Well type:	Household		
Wssn:	0		
Well num:	Not Reported	Driller id:	1599
Const date:	1977-10-28 00:00:00.000	Case type:	Unknown
Case dia:	0		
Case depth:	0		
Screen frm:	61		
Screen to:	66		
Swl:	18		
Test depth:	18		
Test hours:	2		
Test rate:	30	Test methd:	Unknown
Grouted:	1	Pmp cpcity:	0
Latitude:	42.311705582		
Longitude:	-83.7848480611		
Methd coll:	Interpolation-Map		
Elevation:	880		
Elev methd:	Topographoc Map Interpolation	Depth flag:	Not Reported
Elev flag:	Not Reported		
Swl flag:	Not Reported		
Elev dem:	876	Elev dif:	4
Elev miv:	880	Aq code:	Drift Well
Aq flag:	Not Reported		
Pct aq:	69		
Pct aq d:	69	Pct aq r:	0
Pct maq:	0	Pct maq d:	0
Pct maq r:	0	Pct cm:	0

GEOCHECK® - PHYSICAL SETTING SOURCE MAP FINDINGS

Pct cm d:	0	Pct cm r:	0
Pct pcm:	31	Pct pcm d:	31
Pct pcm r:	0	Pct na:	0
Pct na d:	0	Pct na r:	0
Pct flag:	Not Reported	Rock top:	-1
D r type:	Not Reported	Spc cpcity:	0
A thicknes:	17	A pct aq:	59
A pct maq:	0	A pct pcm:	41
A pct cm:	0	A pct na:	0
A thickns2:	47	A pct aq2:	57
A pct maq2:	0	A pct pcm2:	43
A pct cm2:	0	A pct na2:	0
A hit swl:	F	A hit top:	F
A hit rock:	F	A sc lith1:	Sand & Gravel
A sc lmod1:	Wet/Moist	A sc lmaq1:	AQ
A sc lpct1:	100	A sc lith2:	Not Reported
A sc lmod2:	Not Reported	A sc lmaq2:	Not Reported
A sc lpct2:	0	Pct aq 1:	100
Pct maq 1:	0	Pct cm 1:	0
Pct pcm 1:	0	Pct na 1:	0
Pct aq 2:	75	Pct maq 2:	0
Pct cm 2:	0	Pct pcm 2:	25
Pct na 2:	0	Pct aq 3:	25
Pct maq 3:	0	Pct cm 3:	0
Pct pcm 3:	75	Pct na 3:	0
Pct aq 4:	0	Pct maq 4:	0
Pct cm 4:	0	Pct pcm 4:	0
Pct na 4:	0	Pct aq 5:	0
Pct maq 5:	0	Pct cm 5:	0
Pct pcm 5:	0	Pct na 5:	0
Pct aq 6:	0	Pct maq 6:	0
Pct cm 6:	0	Pct pcm 6:	0
Pct na 6:	0	Pct aq 7:	0
Pct maq 7:	0	Pct cm 7:	0
Pct pcm 7:	0	Pct na 7:	0
Pct aq 8:	0	Pct maq 8:	0
Pct cm 8:	0	Pct pcm 8:	0
Pct na 8:	0	Pct aq 9:	0
Pct maq 9:	0	Pct cm 9:	0
Pct pcm 9:	0	Pct na 9:	0
Pct aq 10:	0	Pct maq 10:	0
Pct cm 10:	0	Pct pcm 10:	0
Pct na 10:	0	Pct aq 11:	0
Pct maq 11:	0	Pct cm 11:	0
Pct pcm 11:	0	Pct na 11:	0
Pct aq 12:	0	Pct maq 12:	0
Pct cm 12:	0	Pct pcm 12:	0
Pct na 12:	0	Pct aq 13:	0
Pct maq 13:	0	Pct cm 13:	0
Pct pcm 13:	0	Pct na 13:	0
Within sec:	Y	Loc match:	Y
Aq code 1:	Not Reported		
Hit swl:	Not Reported		
Athk2:	0		
Horiz Conduct:	0		
Vert Conduct:	0		
T2:	0		
D50plek:	0		

GEOCHECK® - PHYSICAL SETTING SOURCE MAP FINDINGS

Map ID
 Direction
 Distance
 Elevation

Database EDR ID Number

154
West
1/2 - 1 Mile
Higher

MI WELLS MI3000000056620

Wellid:	81000003906	Import id:	81727514005
County:	Washtenaw	Township:	Scio
Town range:	02S 05E	Section:	14
Owner name:	KELLY, RAYMOND		
Well addr:	2350 E. DELHI RD.		
Well depth:	136		
Well type:	Household		
Wssn:	0		
Well num:	Not Reported	Driller id:	524
Const date:	1987-02-25 00:00:00.000	Case type:	PVC Plastic
Case dia:	5		
Case depth:	136		
Screen frm:	128		
Screen to:	136		
Swl:	82		
Test depth:	82		
Test hours:	2		
Test rate:	12	Test methd:	Unknown
Grouted:	1	Pmp cpcity:	0
Latitude:	42.3137996431		
Longitude:	-83.8098157705		
Methd coll:	Interpolation-Map		
Elevation:	905		
Elev methd:	Topographoc Map Interpolation	Depth flag:	Not Reported
Elev flag:	Not Reported		
Swl flag:	Not Reported		
Elev dem:	902	Elev dif:	3
Elev miv:	905	Aq code:	Drift Well
Aq flag:	Not Reported		
Pct aq:	10		
Pct aq d:	10	Pct aq r:	0
Pct maq:	4	Pct maq d:	4
Pct maq r:	0	Pct cm:	78
Pct cm d:	78	Pct cm r:	0
Pct pcm:	4	Pct pcm d:	4
Pct pcm r:	0	Pct na:	4
Pct na d:	4	Pct na r:	0
Pct flag:	Not Reported	Rock top:	-1
D r type:	Not Reported	Spc cpcity:	0
A thicknes:	18	A pct aq:	39
A pct maq:	33	A pct pcm:	28
A pct cm:	0	A pct na:	0
A thickns2:	54	A pct aq2:	13
A pct maq2:	11	A pct pcm2:	9
A pct cm2:	67	A pct na2:	0
A hit swl:	F	A hit top:	F
A hit rock:	F	A sc lith1:	Gravel
A sc lmod1:	W/Clay	A sc lmaq1:	MAQ
A sc lpct1:	75	A sc lith2:	Gravel
A sc lmod2:	Not Reported	A sc lmaq2:	AQ
A sc lpct2:	25	Pct aq 1:	35
Pct maq 1:	0	Pct cm 1:	40
Pct pcm 1:	0	Pct na 1:	25

GEOCHECK® - PHYSICAL SETTING SOURCE MAP FINDINGS

Pct aq 2:	0	Pct maq 2:	0
Pct cm 2:	100	Pct pcm 2:	0
Pct na 2:	0	Pct aq 3:	0
Pct maq 3:	0	Pct cm 3:	100
Pct pcm 3:	0	Pct na 3:	0
Pct aq 4:	0	Pct maq 4:	0
Pct cm 4:	100	Pct pcm 4:	0
Pct na 4:	0	Pct aq 5:	0
Pct maq 5:	0	Pct cm 5:	100
Pct pcm 5:	0	Pct na 5:	0
Pct aq 6:	8	Pct maq 6:	0
Pct cm 6:	72	Pct pcm 6:	20
Pct na 6:	0	Pct aq 7:	0
Pct maq 7:	0	Pct cm 7:	0
Pct pcm 7:	0	Pct na 7:	0
Pct aq 8:	0	Pct maq 8:	0
Pct cm 8:	0	Pct pcm 8:	0
Pct na 8:	0	Pct aq 9:	0
Pct maq 9:	0	Pct cm 9:	0
Pct pcm 9:	0	Pct na 9:	0
Pct aq 10:	0	Pct maq 10:	0
Pct cm 10:	0	Pct pcm 10:	0
Pct na 10:	0	Pct aq 11:	0
Pct maq 11:	0	Pct cm 11:	0
Pct pcm 11:	0	Pct na 11:	0
Pct aq 12:	0	Pct maq 12:	0
Pct cm 12:	0	Pct pcm 12:	0
Pct na 12:	0	Pct aq 13:	0
Pct maq 13:	0	Pct cm 13:	0
Pct pcm 13:	0	Pct na 13:	0
Within sec:	Y	Loc match:	Y
Aq code 1:	D		
Hit swl:	F		
Athk2:	54		
Horiz Conduct:	42.22321		
Vert Conduct:	.00015		
T2:	2280.0536		
D50plek:	205.20445		

**AI155
SSW
1/2 - 1 Mile
Higher**

MI WELLS MI300000055482

Wellid:	81000003947	Import id:	81727514046
County:	Washtenaw	Township:	Scio
Town range:	02S 05E	Section:	14
Owner name:	MEDL, ROBERT		
Well addr:	2455 N. WAGNER RD.		
Well depth:	35		
Well type:	Household		
Wssn:	0		
Well num:	Not Reported	Driller id:	524
Const date:	1967-06-01 00:00:00.000	Case type:	Unknown
Case dia:	4		

GEOCHECK® - PHYSICAL SETTING SOURCE MAP FINDINGS

Case depth:	31		
Screen frm:	31		
Screen to:	35		
Swl:	11		
Test depth:	16		
Test hours:	2		
Test rate:	15	Test methd:	Unknown
Grouted:	0	Pmp cpcity:	0
Latitude:	42.3062054175		
Longitude:	-83.8005462105		
Methd coll:	Interpolation-Map		
Elevation:	880		
Elev methd:	Topographoc Map Interpolation	Depth flag:	Not Reported
Elev flag:	Not Reported		
Swl flag:	Not Reported		
Elev dem:	882	Elev dif:	2
Elev miv:	880	Aq code:	Drift Well
Aq flag:	Not Reported		
Pct aq:	34		
Pct aq d:	34	Pct aq r:	0
Pct maq:	0	Pct maq d:	0
Pct maq r:	0	Pct cm:	66
Pct cm d:	66	Pct cm r:	0
Pct pcm:	0	Pct pcm d:	0
Pct pcm r:	0	Pct na:	0
Pct na d:	0	Pct na r:	0
Pct flag:	Not Reported	Rock top:	-1
D r type:	Not Reported	Spc cpcity:	0
A thicknes:	12	A pct aq:	100
A pct maq:	0	A pct pcm:	0
A pct cm:	0	A pct na:	0
A thickns2:	24	A pct aq2:	50
A pct maq2:	0	A pct pcm2:	0
A pct cm2:	50	A pct na2:	0
A hit swl:	F	A hit top:	F
A hit rock:	F	A sc lith1:	Sand
A sc lmod1:	Coarse	A sc lmaq1:	AQ
A sc lpct1:	100	A sc lith2:	Not Reported
A sc lmod2:	Not Reported	A sc lmaq2:	Not Reported
A sc lpct2:	0	Pct aq 1:	0
Pct maq 1:	0	Pct cm 1:	100
Pct pcm 1:	0	Pct na 1:	0
Pct aq 2:	0	Pct maq 2:	0
Pct cm 2:	0	Pct pcm 2:	0
Pct na 2:	0	Pct aq 3:	0
Pct maq 3:	0	Pct cm 3:	0
Pct pcm 3:	0	Pct na 3:	0
Pct aq 4:	0	Pct maq 4:	0
Pct cm 4:	0	Pct pcm 4:	0
Pct na 4:	0	Pct aq 5:	0
Pct maq 5:	0	Pct cm 5:	0
Pct pcm 5:	0	Pct na 5:	0
Pct aq 6:	0	Pct maq 6:	0
Pct cm 6:	0	Pct pcm 6:	0
Pct na 6:	0	Pct aq 7:	0
Pct maq 7:	0	Pct cm 7:	0
Pct pcm 7:	0	Pct na 7:	0
Pct aq 8:	0	Pct maq 8:	0
Pct cm 8:	0	Pct pcm 8:	0
Pct na 8:	0	Pct aq 9:	0
Pct maq 9:	0	Pct cm 9:	0
Pct pcm 9:	0	Pct na 9:	0

GEOCHECK® - PHYSICAL SETTING SOURCE MAP FINDINGS

Pct aq 10:	0	Pct maq 10:	0
Pct cm 10:	0	Pct pcm 10:	0
Pct na 10:	0	Pct aq 11:	0
Pct maq 11:	0	Pct cm 11:	0
Pct pcm 11:	0	Pct na 11:	0
Pct aq 12:	0	Pct maq 12:	0
Pct cm 12:	0	Pct pcm 12:	0
Pct na 12:	0	Pct aq 13:	0
Pct maq 13:	0	Pct cm 13:	0
Pct pcm 13:	0	Pct na 13:	0
Within sec:	Y	Loc match:	Y
Aq code 1:	D		
Hit swl:	F		
Athk2:	24		
Horiz Conduct:	100.00005		
Vert Conduct:	.0002		
T2:	2400.0012		
D50plek:	95.7492		

**AX156
NE
1/2 - 1 Mile
Higher**

MI WELLS MI300000057694

Wellid:	81000003794	Import id:	81727512029
County:	Washtenaw	Township:	Scio
Town range:	02S 05E	Section:	12
Owner name:	KOCH, RICHARD		
Well addr:	3405 RIVERBEND DR.		
Well depth:	111		
Well type:	Household		
Wssn:	0		
Well num:	Not Reported	Driller id:	551
Const date:	1974-11-01 00:00:00.000	Case type:	Unknown
Case dia:	4		
Case depth:	106		
Screen frm:	107		
Screen to:	111		
Swl:	75		
Test depth:	90		
Test hours:	4		
Test rate:	7	Test methd:	Unknown
Grouted:	1	Pmp cpcity:	0
Latitude:	42.3211034836		
Longitude:	-83.7859774387		
Methd coll:	Interpolation-Map		
Elevation:	885		
Elev methd:	Topographoc Map Interpolation	Depth flag:	Not Reported
Elev flag:	Not Reported		
Swl flag:	Not Reported		
Elev dem:	876	Elev dif:	9
Elev miv:	885	Aq code:	Drift Well
Aq flag:	Not Reported		
Pct aq:	82		
Pct aq d:	82	Pct aq r:	0
Pct maq:	0	Pct maq d:	0
Pct maq r:	0	Pct cm:	0

GEOCHECK® - PHYSICAL SETTING SOURCE MAP FINDINGS

Pct cm d:	0	Pct cm r:	0
Pct pcm:	18	Pct pcm d:	18
Pct pcm r:	0	Pct na:	0
Pct na d:	0	Pct na r:	0
Pct flag:	Not Reported	Rock top:	-1
D r type:	Not Reported	Spc cpcity:	0
A thicknes:	36	A pct aq:	100
A pct maq:	0	A pct pcm:	0
A pct cm:	0	A pct na:	0
A thickns2:	36	A pct aq2:	100
A pct maq2:	0	A pct pcm2:	0
A pct cm2:	0	A pct na2:	0
A hit swl:	T	A hit top:	F
A hit rock:	F	A sc lith1:	Gravel & Sand
A sc lmod1:	Not Reported	A sc lmaq1:	AQ
A sc lpct1:	100	A sc lith2:	Not Reported
A sc lmod2:	Not Reported	A sc lmaq2:	Not Reported
A sc lpct2:	0	Pct aq 1:	0
Pct maq 1:	0	Pct cm 1:	0
Pct pcm 1:	100	Pct na 1:	0
Pct aq 2:	100	Pct maq 2:	0
Pct cm 2:	0	Pct pcm 2:	0
Pct na 2:	0	Pct aq 3:	100
Pct maq 3:	0	Pct cm 3:	0
Pct pcm 3:	0	Pct na 3:	0
Pct aq 4:	100	Pct maq 4:	0
Pct cm 4:	0	Pct pcm 4:	0
Pct na 4:	0	Pct aq 5:	100
Pct maq 5:	0	Pct cm 5:	0
Pct pcm 5:	0	Pct na 5:	0
Pct aq 6:	0	Pct maq 6:	0
Pct cm 6:	0	Pct pcm 6:	0
Pct na 6:	0	Pct aq 7:	0
Pct maq 7:	0	Pct cm 7:	0
Pct pcm 7:	0	Pct na 7:	0
Pct aq 8:	0	Pct maq 8:	0
Pct cm 8:	0	Pct pcm 8:	0
Pct na 8:	0	Pct aq 9:	0
Pct maq 9:	0	Pct cm 9:	0
Pct pcm 9:	0	Pct na 9:	0
Pct aq 10:	0	Pct maq 10:	0
Pct cm 10:	0	Pct pcm 10:	0
Pct na 10:	0	Pct aq 11:	0
Pct maq 11:	0	Pct cm 11:	0
Pct pcm 11:	0	Pct na 11:	0
Pct aq 12:	0	Pct maq 12:	0
Pct cm 12:	0	Pct pcm 12:	0
Pct na 12:	0	Pct aq 13:	0
Pct maq 13:	0	Pct cm 13:	0
Pct pcm 13:	0	Pct na 13:	0
Within sec:	Y	Loc match:	Y
Aq code 1:	D		
Hit swl:	T		
Athk2:	36		
Horiz Conduct:	100		
Vert Conduct:	100		
T2:	3600		
D50plek:	211.0769		

GEOCHECK® - PHYSICAL SETTING SOURCE MAP FINDINGS

Map ID
 Direction
 Distance
 Elevation

Database EDR ID Number

AR157
SE
1/2 - 1 Mile
Higher

MI WELLS MI3000000055860

Wellid:	81000003856	Import id:	81727513039
County:	Washtenaw	Township:	Scio
Town range:	02S 05E	Section:	13
Owner name:	BARNS, WILLIAM		
Well addr:	2662 HICKORY RD.		
Well depth:	107		
Well type:	Household		
Wssn:	0		
Well num:	Not Reported	Driller id:	524
Const date:	1986-12-05 00:00:00.000	Case type:	PVC Plastic
Case dia:	5		
Case depth:	107		
Screen frm:	103		
Screen to:	107		
Swl:	79		
Test depth:	79		
Test hours:	2		
Test rate:	12	Test methd:	Unknown
Grouted:	1	Pmp cpcity:	0
Latitude:	42.3090279221		
Longitude:	-83.7871007595		
Methd coll:	Interpolation-Map		
Elevation:	930		
Elev methd:	Topographoc Map Interpolation	Depth flag:	Not Reported
Elev flag:	Not Reported		
Swl flag:	Not Reported		
Elev dem:	932	Elev dif:	2
Elev miv:	930	Aq code:	Drift Well
Aq flag:	Not Reported		
Pct aq:	39		
Pct aq d:	39	Pct aq r:	0
Pct maq:	0	Pct maq d:	0
Pct maq r:	0	Pct cm:	61
Pct cm d:	61	Pct cm r:	0
Pct pcm:	0	Pct pcm d:	0
Pct pcm r:	0	Pct na:	0
Pct na d:	0	Pct na r:	0
Pct flag:	Not Reported	Rock top:	-1
D r type:	Not Reported	Spc cpcity:	0
A thicknes:	28	A pct aq:	93
A pct maq:	0	A pct pcm:	0
A pct cm:	7	A pct na:	0
A thickns2:	28	A pct aq2:	93
A pct maq2:	0	A pct pcm2:	0
A pct cm2:	7	A pct na2:	0
A hit swl:	T	A hit top:	F
A hit rock:	F	A sc lith1:	Gravel
A sc lmod1:	Not Reported	A sc lmaq1:	AQ
A sc lpct1:	100	A sc lith2:	Not Reported
A sc lmod2:	Not Reported	A sc lmaq2:	Not Reported
A sc lpct2:	0	Pct aq 1:	0
Pct maq 1:	0	Pct cm 1:	100
Pct pcm 1:	0	Pct na 1:	0

GEOCHECK® - PHYSICAL SETTING SOURCE MAP FINDINGS

Pct aq 2:	0	Pct maq 2:	0
Pct cm 2:	100	Pct pcm 2:	0
Pct na 2:	0	Pct aq 3:	80
Pct maq 3:	0	Pct cm 3:	20
Pct pcm 3:	0	Pct na 3:	0
Pct aq 4:	0	Pct maq 4:	0
Pct cm 4:	100	Pct pcm 4:	0
Pct na 4:	0	Pct aq 5:	95
Pct maq 5:	0	Pct cm 5:	5
Pct pcm 5:	0	Pct na 5:	0
Pct aq 6:	0	Pct maq 6:	0
Pct cm 6:	0	Pct pcm 6:	0
Pct na 6:	0	Pct aq 7:	0
Pct maq 7:	0	Pct cm 7:	0
Pct pcm 7:	0	Pct na 7:	0
Pct aq 8:	0	Pct maq 8:	0
Pct cm 8:	0	Pct pcm 8:	0
Pct na 8:	0	Pct aq 9:	0
Pct maq 9:	0	Pct cm 9:	0
Pct pcm 9:	0	Pct na 9:	0
Pct aq 10:	0	Pct maq 10:	0
Pct cm 10:	0	Pct pcm 10:	0
Pct na 10:	0	Pct aq 11:	0
Pct maq 11:	0	Pct cm 11:	0
Pct pcm 11:	0	Pct na 11:	0
Pct aq 12:	0	Pct maq 12:	0
Pct cm 12:	0	Pct pcm 12:	0
Pct na 12:	0	Pct aq 13:	0
Pct maq 13:	0	Pct cm 13:	0
Pct pcm 13:	0	Pct na 13:	0
Within sec:	Y	Loc match:	Y
Aq code 1:	D		
Hit swl:	T		
Athk2:	28		
Horiz Conduct:	142.85715		
Vert Conduct:	.0014		
T2:	4000.0002		
D50plek:	181.45816		

**AP158
WNW
1/2 - 1 Mile
Higher**

MI WELLS MI300000057165

Wellid:	81000003751	Import id:	81727511011
County:	Washtenaw	Township:	Scio
Town range:	02S 05E	Section:	11
Owner name:	PARRISH, DON		
Well addr:	3997 HOLDEN DR.		
Well depth:	133		
Well type:	Household		
Wssn:	0		
Well num:	Not Reported	Driller id:	1290
Const date:	1985-01-07 00:00:00.000	Case type:	PVC Plastic
Case dia:	5		

GEOCHECK® - PHYSICAL SETTING SOURCE MAP FINDINGS

Case depth:	133		
Screen frm:	129		
Screen to:	133		
Swl:	95		
Test depth:	95		
Test hours:	2		
Test rate:	15	Test methd:	Unknown
Grouted:	1	Pmp cpcity:	0
Latitude:	42.3175616847		
Longitude:	-83.8098452575		
Methd coll:	Interpolation-Map		
Elevation:	902		
Elev methd:	Topographoc Map Interpolation	Depth flag:	Not Reported
Elev flag:	Not Reported		
Swl flag:	Not Reported		
Elev dem:	902	Elev dif:	0
Elev miv:	902	Aq code:	Drift Well
Aq flag:	Not Reported		
Pct aq:	32		
Pct aq d:	32	Pct aq r:	0
Pct maq:	0	Pct maq d:	0
Pct maq r:	0	Pct cm:	68
Pct cm d:	68	Pct cm r:	0
Pct pcm:	0	Pct pcm d:	0
Pct pcm r:	0	Pct na:	0
Pct na d:	0	Pct na r:	0
Pct flag:	Not Reported	Rock top:	-1
D r type:	Not Reported	Spc cpcity:	0
A thicknes:	38	A pct aq:	97
A pct maq:	0	A pct pcm:	0
A pct cm:	3	A pct na:	0
A thickns2:	38	A pct aq2:	97
A pct maq2:	0	A pct pcm2:	0
A pct cm2:	3	A pct na2:	0
A hit swl:	T	A hit top:	F
A hit rock:	F	A sc lith1:	Sand
A sc lmod1:	Wet/Moist	A sc lmaq1:	AQ
A sc lpct1:	100	A sc lith2:	Not Reported
A sc lmod2:	Not Reported	A sc lmaq2:	Not Reported
A sc lpct2:	0	Pct aq 1:	0
Pct maq 1:	0	Pct cm 1:	100
Pct pcm 1:	0	Pct na 1:	0
Pct aq 2:	10	Pct maq 2:	0
Pct cm 2:	90	Pct pcm 2:	0
Pct na 2:	0	Pct aq 3:	0
Pct maq 3:	0	Pct cm 3:	100
Pct pcm 3:	0	Pct na 3:	0
Pct aq 4:	20	Pct maq 4:	0
Pct cm 4:	80	Pct pcm 4:	0
Pct na 4:	0	Pct aq 5:	20
Pct maq 5:	0	Pct cm 5:	80
Pct pcm 5:	0	Pct na 5:	0
Pct aq 6:	100	Pct maq 6:	0
Pct cm 6:	0	Pct pcm 6:	0
Pct na 6:	0	Pct aq 7:	0
Pct maq 7:	0	Pct cm 7:	0
Pct pcm 7:	0	Pct na 7:	0
Pct aq 8:	0	Pct maq 8:	0
Pct cm 8:	0	Pct pcm 8:	0
Pct na 8:	0	Pct aq 9:	0
Pct maq 9:	0	Pct cm 9:	0
Pct pcm 9:	0	Pct na 9:	0

GEOCHECK® - PHYSICAL SETTING SOURCE MAP FINDINGS

Pct aq 10:	0	Pct maq 10:	0
Pct cm 10:	0	Pct pcm 10:	0
Pct na 10:	0	Pct aq 11:	0
Pct maq 11:	0	Pct cm 11:	0
Pct pcm 11:	0	Pct na 11:	0
Pct aq 12:	0	Pct maq 12:	0
Pct cm 12:	0	Pct pcm 12:	0
Pct na 12:	0	Pct aq 13:	0
Pct maq 13:	0	Pct cm 13:	0
Pct pcm 13:	0	Pct na 13:	0
Within sec:	Y	Loc match:	Y
Aq code 1:	D		
Hit swl:	T		
Athk2:	38		
Horiz Conduct:	97.36842		
Vert Conduct:	.0038		
T2:	3700.0001		
D50plek:	228.67974		

**AM159
ENE
1/2 - 1 Mile
Higher**

MI WELLS MI300000057480

Wellid:	8100003792	Import id:	81727512027
County:	Washtenaw	Township:	Scio
Town range:	02S 05E	Section:	12
Owner name:	MILES, GRAHAM		
Well addr:	3347 RIVERBEND DR.		
Well depth:	83		
Well type:	Household		
Wssn:	0		
Well num:	Not Reported	Driller id:	388
Const date:	1978-12-01 00:00:00.000	Case type:	Unknown
Case dia:	4		
Case depth:	78.5		
Screen frm:	78.5		
Screen to:	82.5		
Swl:	71		
Test depth:	75		
Test hours:	2		
Test rate:	8	Test methd:	Unknown
Grouted:	1	Pmp cpcity:	0
Latitude:	42.3197549592		
Longitude:	-83.7846895876		
Methd coll:	Interpolation-Map		
Elevation:	870		
Elev methd:	Topographoc Map Interpolation	Depth flag:	Not Reported
Elev flag:	Not Reported		
Swl flag:	Not Reported		
Elev dem:	869	Elev dif:	1
Elev miv:	870	Aq code:	Drift Well
Aq flag:	Not Reported		
Pct aq:	82		
Pct aq d:	82	Pct aq r:	0
Pct maq:	0	Pct maq d:	0
Pct maq r:	0	Pct cm:	0

GEOCHECK® - PHYSICAL SETTING SOURCE MAP FINDINGS

Pct cm d:	0	Pct cm r:	0
Pct pcm:	18	Pct pcm d:	18
Pct pcm r:	0	Pct na:	0
Pct na d:	0	Pct na r:	0
Pct flag:	Not Reported	Rock top:	-1
D r type:	Not Reported	Spc cpcity:	0
A thicknes:	12	A pct aq:	100
A pct maq:	0	A pct pcm:	0
A pct cm:	0	A pct na:	0
A thickns2:	12	A pct aq2:	100
A pct maq2:	0	A pct pcm2:	0
A pct cm2:	0	A pct na2:	0
A hit swl:	T	A hit top:	F
A hit rock:	F	A sc lith1:	Gravel
A sc lmod1:	Coarse	A sc lmaq1:	AQ
A sc lpct1:	100	A sc lith2:	Not Reported
A sc lmod2:	Not Reported	A sc lmaq2:	Not Reported
A sc lpct2:	0	Pct aq 1:	100
Pct maq 1:	0	Pct cm 1:	0
Pct pcm 1:	0	Pct na 1:	0
Pct aq 2:	100	Pct maq 2:	0
Pct cm 2:	0	Pct pcm 2:	0
Pct na 2:	0	Pct aq 3:	25
Pct maq 3:	0	Pct cm 3:	0
Pct pcm 3:	75	Pct na 3:	0
Pct aq 4:	100	Pct maq 4:	0
Pct cm 4:	0	Pct pcm 4:	0
Pct na 4:	0	Pct aq 5:	0
Pct maq 5:	0	Pct cm 5:	0
Pct pcm 5:	0	Pct na 5:	0
Pct aq 6:	0	Pct maq 6:	0
Pct cm 6:	0	Pct pcm 6:	0
Pct na 6:	0	Pct aq 7:	0
Pct maq 7:	0	Pct cm 7:	0
Pct pcm 7:	0	Pct na 7:	0
Pct aq 8:	0	Pct maq 8:	0
Pct cm 8:	0	Pct pcm 8:	0
Pct na 8:	0	Pct aq 9:	0
Pct maq 9:	0	Pct cm 9:	0
Pct pcm 9:	0	Pct na 9:	0
Pct aq 10:	0	Pct maq 10:	0
Pct cm 10:	0	Pct pcm 10:	0
Pct na 10:	0	Pct aq 11:	0
Pct maq 11:	0	Pct cm 11:	0
Pct pcm 11:	0	Pct na 11:	0
Pct aq 12:	0	Pct maq 12:	0
Pct cm 12:	0	Pct pcm 12:	0
Pct na 12:	0	Pct aq 13:	0
Pct maq 13:	0	Pct cm 13:	0
Pct pcm 13:	0	Pct na 13:	0
Within sec:	Y	Loc match:	Y
Aq code 1:	D		
Hit swl:	T		
Athk2:	12		
Horiz Conduct:	291.66667		
Vert Conduct:	276.92308		
T2:	3500		
D50plek:	68.50084		

GEOCHECK® - PHYSICAL SETTING SOURCE MAP FINDINGS

Map ID
 Direction
 Distance
 Elevation

Database EDR ID Number

AR160
SE
1/2 - 1 Mile
Higher

MI WELLS MI3000000056013

Wellid:	81000003839	Import id:	81727513022
County:	Washtenaw	Township:	Scio
Town range:	02S 05E	Section:	13
Owner name:	STAGER, AUGUSTUS		
Well addr:	2649 LAURENTIDE DR.		
Well depth:	157		
Well type:	Household		
Wssn:	0		
Well num:	Not Reported	Driller id:	524
Const date:	1970-08-14 00:00:00.000	Case type:	Unknown
Case dia:	4		
Case depth:	153		
Screen frm:	153		
Screen to:	157		
Swl:	118		
Test depth:	127		
Test hours:	2		
Test rate:	12	Test methd:	Unknown
Grouted:	1	Pmp cpcity:	0
Latitude:	42.3098447628		
Longitude:	-83.7858496152		
Methd coll:	Interpolation-Map		
Elevation:	910		
Elev methd:	Topographoc Map Interpolation	Depth flag:	Not Reported
Elev flag:	Not Reported		
Swl flag:	Not Reported		
Elev dem:	915	Elev dif:	5
Elev miv:	910	Aq code:	Drift Well
Aq flag:	Not Reported		
Pct aq:	16		
Pct aq d:	16	Pct aq r:	0
Pct maq:	0	Pct maq d:	0
Pct maq r:	0	Pct cm:	84
Pct cm d:	84	Pct cm r:	0
Pct pcm:	0	Pct pcm d:	0
Pct pcm r:	0	Pct na:	0
Pct na d:	0	Pct na r:	0
Pct flag:	Not Reported	Rock top:	-1
D r type:	Not Reported	Spc cpcity:	0
A thicknes:	4	A pct aq:	100
A pct maq:	0	A pct pcm:	0
A pct cm:	0	A pct na:	0
A thickns2:	39	A pct aq2:	10
A pct maq2:	0	A pct pcm2:	0
A pct cm2:	90	A pct na2:	0
A hit swl:	F	A hit top:	F
A hit rock:	F	A sc lith1:	Sand
A sc lmod1:	Not Reported	A sc lmaq1:	AQ
A sc lpct1:	100	A sc lith2:	Not Reported
A sc lmod2:	Not Reported	A sc lmaq2:	Not Reported
A sc lpct2:	0	Pct aq 1:	100
Pct maq 1:	0	Pct cm 1:	0
Pct pcm 1:	0	Pct na 1:	0

GEOCHECK® - PHYSICAL SETTING SOURCE MAP FINDINGS

Pct aq 2:	5	Pct maq 2:	0
Pct cm 2:	95	Pct pcm 2:	0
Pct na 2:	0	Pct aq 3:	0
Pct maq 3:	0	Pct cm 3:	100
Pct pcm 3:	0	Pct na 3:	0
Pct aq 4:	0	Pct maq 4:	0
Pct cm 4:	100	Pct pcm 4:	0
Pct na 4:	0	Pct aq 5:	0
Pct maq 5:	0	Pct cm 5:	100
Pct pcm 5:	0	Pct na 5:	0
Pct aq 6:	0	Pct maq 6:	0
Pct cm 6:	100	Pct pcm 6:	0
Pct na 6:	0	Pct aq 7:	0
Pct maq 7:	0	Pct cm 7:	100
Pct pcm 7:	0	Pct na 7:	0
Pct aq 8:	0	Pct maq 8:	0
Pct cm 8:	0	Pct pcm 8:	0
Pct na 8:	0	Pct aq 9:	0
Pct maq 9:	0	Pct cm 9:	0
Pct pcm 9:	0	Pct na 9:	0
Pct aq 10:	0	Pct maq 10:	0
Pct cm 10:	0	Pct pcm 10:	0
Pct na 10:	0	Pct aq 11:	0
Pct maq 11:	0	Pct cm 11:	0
Pct pcm 11:	0	Pct na 11:	0
Pct aq 12:	0	Pct maq 12:	0
Pct cm 12:	0	Pct pcm 12:	0
Pct na 12:	0	Pct aq 13:	0
Pct maq 13:	0	Pct cm 13:	0
Pct pcm 13:	0	Pct na 13:	0
Within sec:	Y	Loc match:	Y
Aq code 1:	D		
Hit swl:	F		
Athk2:	39		
Horiz Conduct:	10.2565		
Vert Conduct:	.00011		
T2:	400.0035		
D50plek:	28.53628		

**AY161
ESE
1/2 - 1 Mile
Higher**

MI WELLS MI300000056445

Wellid:	81000003847	Import id:	81727513030
County:	Washtenaw	Township:	Scio
Town range:	02S 05E	Section:	13
Owner name:	BLOUIN, LEONARD		
Well addr:	2600 PARKRIDGE RD.		
Well depth:	125		
Well type:	Household		
Wssn:	0		
Well num:	Not Reported	Driller id:	524
Const date:	1967-04-27 00:00:00.000	Case type:	Unknown
Case dia:	4		

GEOCHECK® - PHYSICAL SETTING SOURCE MAP FINDINGS

Case depth:	121		
Screen frm:	121		
Screen to:	125		
Swl:	65		
Test depth:	69		
Test hours:	3		
Test rate:	12	Test methd:	Unknown
Grouted:	1	Pmp cpcity:	0
Latitude:	42.3126681997		
Longitude:	-83.7839892881		
Methd coll:	Interpolation-Map		
Elevation:	851		
Elev methd:	Topographoc Map Interpolation	Depth flag:	Not Reported
Elev flag:	Not Reported		
Swl flag:	Not Reported		
Elev dem:	859	Elev dif:	8
Elev miv:	851	Aq code:	Drift Well
Aq flag:	Not Reported		
Pct aq:	13		
Pct aq d:	13	Pct aq r:	0
Pct maq:	26	Pct maq d:	26
Pct maq r:	0	Pct cm:	61
Pct cm d:	61	Pct cm r:	0
Pct pcm:	0	Pct pcm d:	0
Pct pcm r:	0	Pct na:	0
Pct na d:	0	Pct na r:	0
Pct flag:	Not Reported	Rock top:	-1
D r type:	Not Reported	Spc cpcity:	0
A thicknes:	16	A pct aq:	100
A pct maq:	0	A pct pcm:	0
A pct cm:	0	A pct na:	0
A thickns2:	60	A pct aq2:	27
A pct maq2:	12	A pct pcm2:	0
A pct cm2:	62	A pct na2:	0
A hit swl:	F	A hit top:	F
A hit rock:	F	A sc lith1:	Sand
A sc lmod1:	Wet/Moist	A sc lmaq1:	AQ
A sc lpct1:	100	A sc lith2:	Not Reported
A sc lmod2:	Not Reported	A sc lmaq2:	Not Reported
A sc lpct2:	0	Pct aq 1:	0
Pct maq 1:	10	Pct cm 1:	90
Pct pcm 1:	0	Pct na 1:	0
Pct aq 2:	0	Pct maq 2:	70
Pct cm 2:	30	Pct pcm 2:	0
Pct na 2:	0	Pct aq 3:	0
Pct maq 3:	25	Pct cm 3:	75
Pct pcm 3:	0	Pct na 3:	0
Pct aq 4:	0	Pct maq 4:	60
Pct cm 4:	40	Pct pcm 4:	0
Pct na 4:	0	Pct aq 5:	0
Pct maq 5:	0	Pct cm 5:	100
Pct pcm 5:	0	Pct na 5:	0
Pct aq 6:	64	Pct maq 6:	0
Pct cm 6:	36	Pct pcm 6:	0
Pct na 6:	0	Pct aq 7:	0
Pct maq 7:	0	Pct cm 7:	0
Pct pcm 7:	0	Pct na 7:	0
Pct aq 8:	0	Pct maq 8:	0
Pct cm 8:	0	Pct pcm 8:	0
Pct na 8:	0	Pct aq 9:	0
Pct maq 9:	0	Pct cm 9:	0
Pct pcm 9:	0	Pct na 9:	0

GEOCHECK® - PHYSICAL SETTING SOURCE MAP FINDINGS

Pct aq 10:	0	Pct maq 10:	0
Pct cm 10:	0	Pct pcm 10:	0
Pct na 10:	0	Pct aq 11:	0
Pct maq 11:	0	Pct cm 11:	0
Pct pcm 11:	0	Pct na 11:	0
Pct aq 12:	0	Pct maq 12:	0
Pct cm 12:	0	Pct pcm 12:	0
Pct na 12:	0	Pct aq 13:	0
Pct maq 13:	0	Pct cm 13:	0
Pct pcm 13:	0	Pct na 13:	0
Within sec:	Y	Loc match:	Y
Aq code 1:	D		
Hit swl:	F		
Athk2:	60		
Horiz Conduct:	30.16673		
Vert Conduct:	.00016		
T2:	1810.0037		
D50plek:	183.15925		

AN162
West
1/2 - 1 Mile
Higher

MI WELLS MI300000057046

Wellid:	81000013320	Import id:	Not Reported
County:	Washtenaw	Township:	Scio
Town range:	02S 05E	Section:	11
Owner name:	MICHAEL VESTERGAARD		
Well addr:	2595 DELHI		
Well depth:	130		
Well type:	Household		
Wssn:	0		
Well num:	Not Reported	Driller id:	2014
Const date:	2002-10-16 00:00:00.000	Case type:	PVC Plastic
Case dia:	5		
Case depth:	120		
Screen frm:	120		
Screen to:	130		
Swl:	92		
Test depth:	96		
Test hours:	2		
Test rate:	12	Test methd:	Unknown
Grouted:	1	Pmp cpcity:	18
Latitude:	42.31696486		
Longitude:	-83.81040354		
Methd coll:	Address Matching-House Number		
Elevation:	0		
Elev methd:	DEM30M	Depth flag:	Not Reported
Elev flag:	Elevation < DEMmin or Elevation > DEMmax		
Swl flag:	Not Reported		
Elev dem:	889	Elev dif:	889
Elev miv:	889	Aq code:	Drift Well
Aq flag:	Not Reported		
Pct aq:	12		
Pct aq d:	12	Pct aq r:	0
Pct maq:	0	Pct maq d:	0
Pct maq r:	0	Pct cm:	88

GEOCHECK® - PHYSICAL SETTING SOURCE MAP FINDINGS

Pct cm d:	88	Pct cm r:	0
Pct pcm:	0	Pct pcm d:	0
Pct pcm r:	0	Pct na:	0
Pct na d:	0	Pct na r:	0
Pct flag:	Not Reported	Rock top:	-1
D r type:	Not Reported	Spc cpcity:	0
A thicknes:	15	A pct aq:	100
A pct maq:	0	A pct pcm:	0
A pct cm:	0	A pct na:	0
A thickns2:	38	A pct aq2:	39
A pct maq2:	0	A pct pcm2:	0
A pct cm2:	61	A pct na2:	0
A hit swl:	F	A hit top:	F
A hit rock:	F	A sc lith1:	Sand & Gravel
A sc lmod1:	Not Reported	A sc lmaq1:	AQ
A sc lpct1:	100	A sc lith2:	Not Reported
A sc lmod2:	Not Reported	A sc lmaq2:	Not Reported
A sc lpct2:	0	Pct aq 1:	0
Pct maq 1:	0	Pct cm 1:	100
Pct pcm 1:	0	Pct na 1:	0
Pct aq 2:	0	Pct maq 2:	0
Pct cm 2:	100	Pct pcm 2:	0
Pct na 2:	0	Pct aq 3:	0
Pct maq 3:	0	Pct cm 3:	100
Pct pcm 3:	0	Pct na 3:	0
Pct aq 4:	0	Pct maq 4:	0
Pct cm 4:	100	Pct pcm 4:	0
Pct na 4:	0	Pct aq 5:	0
Pct maq 5:	0	Pct cm 5:	100
Pct pcm 5:	0	Pct na 5:	0
Pct aq 6:	40	Pct maq 6:	0
Pct cm 6:	60	Pct pcm 6:	0
Pct na 6:	0	Pct aq 7:	0
Pct maq 7:	0	Pct cm 7:	0
Pct pcm 7:	0	Pct na 7:	0
Pct aq 8:	0	Pct maq 8:	0
Pct cm 8:	0	Pct pcm 8:	0
Pct na 8:	0	Pct aq 9:	0
Pct maq 9:	0	Pct cm 9:	0
Pct pcm 9:	0	Pct na 9:	0
Pct aq 10:	0	Pct maq 10:	0
Pct cm 10:	0	Pct pcm 10:	0
Pct na 10:	0	Pct aq 11:	0
Pct maq 11:	0	Pct cm 11:	0
Pct pcm 11:	0	Pct na 11:	0
Pct aq 12:	0	Pct maq 12:	0
Pct cm 12:	0	Pct pcm 12:	0
Pct na 12:	0	Pct aq 13:	0
Pct maq 13:	0	Pct cm 13:	0
Pct pcm 13:	0	Pct na 13:	0
Within sec:	Y	Loc match:	Y
Aq code 1:	D		
Hit swl:	F		
Athk2:	38		
Horiz Conduct:	39.47374		
Vert Conduct:	.00017		
T2:	1500.0023		
D50plek:	97.07558		

GEOCHECK® - PHYSICAL SETTING SOURCE MAP FINDINGS

Map ID
 Direction
 Distance
 Elevation

Database EDR ID Number

AY163
ESE
1/2 - 1 Mile
Higher

MI WELLS MI3000000056379

Wellid:	81000014112	Import id:	Not Reported
County:	Washtenaw	Township:	Scio
Town range:	02S 05E	Section:	13
Owner name:	BEN VANDERPLUIJM		
Well addr:	2737 LAURENTIDE		
Well depth:	72		
Well type:	Household		
Wssn:	0		
Well num:	Not Reported	Driller id:	2014
Const date:	2003-09-08 00:00:00.000	Case type:	PVC Plastic
Case dia:	5		
Case depth:	64		
Screen frm:	64		
Screen to:	72		
Swl:	40		
Test depth:	42		
Test hours:	2		
Test rate:	12	Test methd:	Unknown
Grouted:	1	Pmp cpcity:	12
Latitude:	42.31218733		
Longitude:	-83.784053		
Methd coll:	Address Matching-House Number		
Elevation:	850		
Elev methd:	Topographoc Map Interpolation	Depth flag:	Not Reported
Elev flag:	Not Reported		
Swl flag:	Not Reported		
Elev dem:	859	Elev dif:	9
Elev miv:	850	Aq code:	Drift Well
Aq flag:	Not Reported		
Pct aq:	57		
Pct aq d:	57	Pct aq r:	0
Pct maq:	0	Pct maq d:	0
Pct maq r:	0	Pct cm:	43
Pct cm d:	43	Pct cm r:	0
Pct pcm:	0	Pct pcm d:	0
Pct pcm r:	0	Pct na:	0
Pct na d:	0	Pct na r:	0
Pct flag:	Not Reported	Rock top:	-1
D r type:	Not Reported	Spc cpcity:	0
A thicknes:	9	A pct aq:	100
A pct maq:	0	A pct pcm:	0
A pct cm:	0	A pct na:	0
A thickns2:	32	A pct aq2:	28
A pct maq2:	0	A pct pcm2:	0
A pct cm2:	72	A pct na2:	0
A hit swl:	F	A hit top:	F
A hit rock:	F	A sc lith1:	Sand
A sc lmod1:	Not Reported	A sc lmaq1:	AQ
A sc lpct1:	100	A sc lith2:	Not Reported
A sc lmod2:	Not Reported	A sc lmaq2:	Not Reported
A sc lpct2:	0	Pct aq 1:	100
Pct maq 1:	0	Pct cm 1:	0
Pct pcm 1:	0	Pct na 1:	0

GEOCHECK® - PHYSICAL SETTING SOURCE MAP FINDINGS

Pct aq 2:	60	Pct maq 2:	0
Pct cm 2:	40	Pct pcm 2:	0
Pct na 2:	0	Pct aq 3:	0
Pct maq 3:	0	Pct cm 3:	100
Pct pcm 3:	0	Pct na 3:	0
Pct aq 4:	0	Pct maq 4:	0
Pct cm 4:	0	Pct pcm 4:	0
Pct na 4:	0	Pct aq 5:	0
Pct maq 5:	0	Pct cm 5:	0
Pct pcm 5:	0	Pct na 5:	0
Pct aq 6:	0	Pct maq 6:	0
Pct cm 6:	0	Pct pcm 6:	0
Pct na 6:	0	Pct aq 7:	0
Pct maq 7:	0	Pct cm 7:	0
Pct pcm 7:	0	Pct na 7:	0
Pct aq 8:	0	Pct maq 8:	0
Pct cm 8:	0	Pct pcm 8:	0
Pct na 8:	0	Pct aq 9:	0
Pct maq 9:	0	Pct cm 9:	0
Pct pcm 9:	0	Pct na 9:	0
Pct aq 10:	0	Pct maq 10:	0
Pct cm 10:	0	Pct pcm 10:	0
Pct na 10:	0	Pct aq 11:	0
Pct maq 11:	0	Pct cm 11:	0
Pct pcm 11:	0	Pct na 11:	0
Pct aq 12:	0	Pct maq 12:	0
Pct cm 12:	0	Pct pcm 12:	0
Pct na 12:	0	Pct aq 13:	0
Pct maq 13:	0	Pct cm 13:	0
Pct pcm 13:	0	Pct na 13:	0
Within sec:	Y	Loc match:	Y
Aq code 1:	D		
Hit swl:	F		
Athk2:	32		
Horiz Conduct:	28.12507		
Vert Conduct:	.00014		
T2:	900.0023		
D50plek:	50.3919		

**164
East
1/2 - 1 Mile
Higher**

MI WELLS MI300000057159

Wellid:	81000003770	Import id:	81727512005
County:	Washtenaw	Township:	Scio
Town range:	02S 05E	Section:	12
Owner name:	KERANS, ELLEN		
Well addr:	2685 DALEVIEW DR.		
Well depth:	50		
Well type:	Household		
Wssn:	0		
Well num:	Not Reported	Driller id:	524
Const date:	1968-07-05 00:00:00.000	Case type:	Unknown
Case dia:	4		

GEOCHECK® - PHYSICAL SETTING SOURCE MAP FINDINGS

Case depth:	46		
Screen frm:	46		
Screen to:	50		
Swl:	25		
Test depth:	26		
Test hours:	2		
Test rate:	12	Test methd:	Unknown
Grouted:	1	Pmp cpcity:	0
Latitude:	42.3175395066		
Longitude:	-83.7834815201		
Methd coll:	Interpolation-Map		
Elevation:	830		
Elev methd:	Topographoc Map Interpolation	Depth flag:	Not Reported
Elev flag:	Not Reported		
Swl flag:	Not Reported		
Elev dem:	830	Elev dif:	0
Elev miv:	830	Aq code:	Drift Well
Aq flag:	Not Reported		
Pct aq:	100		
Pct aq d:	100	Pct aq r:	0
Pct maq:	0	Pct maq d:	0
Pct maq r:	0	Pct cm:	0
Pct cm d:	0	Pct cm r:	0
Pct pcm:	0	Pct pcm d:	0
Pct pcm r:	0	Pct na:	0
Pct na d:	0	Pct na r:	0
Pct flag:	Not Reported	Rock top:	-1
D r type:	Not Reported	Spc cpcity:	0
A thicknes:	25	A pct aq:	100
A pct maq:	0	A pct pcm:	0
A pct cm:	0	A pct na:	0
A thickns2:	25	A pct aq2:	100
A pct maq2:	0	A pct pcm2:	0
A pct cm2:	0	A pct na2:	0
A hit swl:	T	A hit top:	F
A hit rock:	F	A sc lith1:	Gravel
A sc lmod1:	Not Reported	A sc lmaq1:	AQ
A sc lpct1:	100	A sc lith2:	Not Reported
A sc lmod2:	Not Reported	A sc lmaq2:	Not Reported
A sc lpct2:	0	Pct aq 1:	100
Pct maq 1:	0	Pct cm 1:	0
Pct pcm 1:	0	Pct na 1:	0
Pct aq 2:	100	Pct maq 2:	0
Pct cm 2:	0	Pct pcm 2:	0
Pct na 2:	0	Pct aq 3:	0
Pct maq 3:	0	Pct cm 3:	0
Pct pcm 3:	0	Pct na 3:	0
Pct aq 4:	0	Pct maq 4:	0
Pct cm 4:	0	Pct pcm 4:	0
Pct na 4:	0	Pct aq 5:	0
Pct maq 5:	0	Pct cm 5:	0
Pct pcm 5:	0	Pct na 5:	0
Pct aq 6:	0	Pct maq 6:	0
Pct cm 6:	0	Pct pcm 6:	0
Pct na 6:	0	Pct aq 7:	0
Pct maq 7:	0	Pct cm 7:	0
Pct pcm 7:	0	Pct na 7:	0
Pct aq 8:	0	Pct maq 8:	0
Pct cm 8:	0	Pct pcm 8:	0
Pct na 8:	0	Pct aq 9:	0
Pct maq 9:	0	Pct cm 9:	0
Pct pcm 9:	0	Pct na 9:	0

GEOCHECK® - PHYSICAL SETTING SOURCE MAP FINDINGS

Pct aq 10:	0	Pct maq 10:	0
Pct cm 10:	0	Pct pcm 10:	0
Pct na 10:	0	Pct aq 11:	0
Pct maq 11:	0	Pct cm 11:	0
Pct pcm 11:	0	Pct na 11:	0
Pct aq 12:	0	Pct maq 12:	0
Pct cm 12:	0	Pct pcm 12:	0
Pct na 12:	0	Pct aq 13:	0
Pct maq 13:	0	Pct cm 13:	0
Pct pcm 13:	0	Pct na 13:	0
Within sec:	Y	Loc match:	Y
Aq code 1:	D		
Hit swl:	T		
Athk2:	25		
Horiz Conduct:	300		
Vert Conduct:	300		
T2:	7500		
D50plek:	294.58847		

**AU165
WSW
1/2 - 1 Mile
Higher**

MI WELLS MI300000056244

Wellid:	81000003909	Import id:	81727514008
County:	Washtenaw	Township:	Scio
Town range:	02S 05E	Section:	14
Owner name:	NOODEN, L.		
Well addr:	2148 E. DELHI RD.		
Well depth:	116		
Well type:	Household		
Wssn:	0		
Well num:	Not Reported	Driller id:	524
Const date:	1968-06-26 00:00:00.000	Case type:	Unknown
Case dia:	4		
Case depth:	112		
Screen frm:	112		
Screen to:	116		
Swl:	44		
Test depth:	44		
Test hours:	2		
Test rate:	12	Test methd:	Unknown
Grouted:	1	Pmp cpcity:	0
Latitude:	42.3113487571		
Longitude:	-83.8093168774		
Methd coll:	Interpolation-Map		
Elevation:	875		
Elev methd:	Topographoc Map Interpolation	Depth flag:	Not Reported
Elev flag:	Not Reported		
Swl flag:	Not Reported		
Elev dem:	872	Elev dif:	3
Elev miv:	875	Aq code:	Drift Well
Aq flag:	Not Reported		
Pct aq:	52		
Pct aq d:	52	Pct aq r:	0
Pct maq:	0	Pct maq d:	0
Pct maq r:	0	Pct cm:	48

GEOCHECK® - PHYSICAL SETTING SOURCE MAP FINDINGS

Pct cm d:	48	Pct cm r:	0
Pct pcm:	0	Pct pcm d:	0
Pct pcm r:	0	Pct na:	0
Pct na d:	0	Pct na r:	0
Pct flag:	Not Reported	Rock top:	-1
D r type:	Not Reported	Spc cpcity:	0
A thicknes:	8	A pct aq:	100
A pct maq:	0	A pct pcm:	0
A pct cm:	0	A pct na:	0
A thickns2:	72	A pct aq2:	50
A pct maq2:	0	A pct pcm2:	0
A pct cm2:	50	A pct na2:	0
A hit swl:	F	A hit top:	F
A hit rock:	F	A sc lith1:	Gravel
A sc lmod1:	Wet/Moist	A sc lmaq1:	AQ
A sc lpct1:	100	A sc lith2:	Not Reported
A sc lmod2:	Not Reported	A sc lmaq2:	Not Reported
A sc lpct2:	0	Pct aq 1:	0
Pct maq 1:	0	Pct cm 1:	100
Pct pcm 1:	0	Pct na 1:	0
Pct aq 2:	100	Pct maq 2:	0
Pct cm 2:	0	Pct pcm 2:	0
Pct na 2:	0	Pct aq 3:	100
Pct maq 3:	0	Pct cm 3:	0
Pct pcm 3:	0	Pct na 3:	0
Pct aq 4:	60	Pct maq 4:	0
Pct cm 4:	40	Pct pcm 4:	0
Pct na 4:	0	Pct aq 5:	0
Pct maq 5:	0	Pct cm 5:	100
Pct pcm 5:	0	Pct na 5:	0
Pct aq 6:	0	Pct maq 6:	0
Pct cm 6:	0	Pct pcm 6:	0
Pct na 6:	0	Pct aq 7:	0
Pct maq 7:	0	Pct cm 7:	0
Pct pcm 7:	0	Pct na 7:	0
Pct aq 8:	0	Pct maq 8:	0
Pct cm 8:	0	Pct pcm 8:	0
Pct na 8:	0	Pct aq 9:	0
Pct maq 9:	0	Pct cm 9:	0
Pct pcm 9:	0	Pct na 9:	0
Pct aq 10:	0	Pct maq 10:	0
Pct cm 10:	0	Pct pcm 10:	0
Pct na 10:	0	Pct aq 11:	0
Pct maq 11:	0	Pct cm 11:	0
Pct pcm 11:	0	Pct na 11:	0
Pct aq 12:	0	Pct maq 12:	0
Pct cm 12:	0	Pct pcm 12:	0
Pct na 12:	0	Pct aq 13:	0
Pct maq 13:	0	Pct cm 13:	0
Pct pcm 13:	0	Pct na 13:	0
Within sec:	Y	Loc match:	Y
Aq code 1:	D		
Hit swl:	F		
Athk2:	72		
Horiz Conduct:	72.22227		
Vert Conduct:	.0002		
T2:	5200.0036		
D50plek:	598.79095		

GEOCHECK® - PHYSICAL SETTING SOURCE MAP FINDINGS

Map ID
 Direction
 Distance
 Elevation

Database EDR ID Number

AT166
SE
1/2 - 1 Mile
Higher

MI WELLS MI300000055787

Wellid:	8100003857	Import id:	81727513040
County:	Washtenaw	Township:	Scio
Town range:	02S 05E	Section:	13
Owner name:	BARKER, JOHN		
Well addr:	2620 HICKORY RD.		
Well depth:	200		
Well type:	Household		
Wssn:	0		
Well num:	Not Reported	Driller id:	1290
Const date:	1986-02-05 00:00:00.000	Case type:	PVC Plastic
Case dia:	0		
Case depth:	0		
Screen frm:	192		
Screen to:	200		
Swl:	100		
Test depth:	103		
Test hours:	2		
Test rate:	22	Test methd:	Unknown
Grouted:	1	Pmp cpcity:	0
Latitude:	42.3086345821		
Longitude:	-83.7868897818		
Methd coll:	Interpolation-Map		
Elevation:	940		
Elev methd:	Topographoc Map Interpolation	Depth flag:	Not Reported
Elev flag:	Not Reported		
Swl flag:	Not Reported		
Elev dem:	935	Elev dif:	5
Elev miv:	940	Aq code:	Drift Well
Aq flag:	Not Reported		
Pct aq:	28		
Pct aq d:	28	Pct aq r:	0
Pct maq:	0	Pct maq d:	0
Pct maq r:	0	Pct cm:	59
Pct cm d:	59	Pct cm r:	0
Pct pcm:	14	Pct pcm d:	14
Pct pcm r:	0	Pct na:	0
Pct na d:	0	Pct na r:	0
Pct flag:	Not Reported	Rock top:	-1
D r type:	Not Reported	Spc cpcity:	0
A thicknes:	8	A pct aq:	100
A pct maq:	0	A pct pcm:	0
A pct cm:	0	A pct na:	0
A thickns2:	100	A pct aq2:	28
A pct maq2:	0	A pct pcm2:	0
A pct cm2:	72	A pct na2:	0
A hit swl:	F	A hit top:	F
A hit rock:	F	A sc lith1:	Sand
A sc lmod1:	Wet/Moist	A sc lmaq1:	AQ
A sc lpct1:	100	A sc lith2:	Not Reported
A sc lmod2:	Not Reported	A sc lmaq2:	Not Reported
A sc lpct2:	0	Pct aq 1:	0
Pct maq 1:	0	Pct cm 1:	85
Pct pcm 1:	15	Pct na 1:	0

GEOCHECK® - PHYSICAL SETTING SOURCE MAP FINDINGS

Pct aq 2:	35	Pct maq 2:	0
Pct cm 2:	65	Pct pcm 2:	0
Pct na 2:	0	Pct aq 3:	30
Pct maq 3:	0	Pct cm 3:	0
Pct pcm 3:	70	Pct na 3:	0
Pct aq 4:	50	Pct maq 4:	0
Pct cm 4:	0	Pct pcm 4:	50
Pct na 4:	0	Pct aq 5:	20
Pct maq 5:	0	Pct cm 5:	80
Pct pcm 5:	0	Pct na 5:	0
Pct aq 6:	80	Pct maq 6:	0
Pct cm 6:	20	Pct pcm 6:	0
Pct na 6:	0	Pct aq 7:	0
Pct maq 7:	0	Pct cm 7:	100
Pct pcm 7:	0	Pct na 7:	0
Pct aq 8:	16	Pct maq 8:	0
Pct cm 8:	84	Pct pcm 8:	0
Pct na 8:	0	Pct aq 9:	0
Pct maq 9:	0	Pct cm 9:	0
Pct pcm 9:	0	Pct na 9:	0
Pct aq 10:	0	Pct maq 10:	0
Pct cm 10:	0	Pct pcm 10:	0
Pct na 10:	0	Pct aq 11:	0
Pct maq 11:	0	Pct cm 11:	0
Pct pcm 11:	0	Pct na 11:	0
Pct aq 12:	0	Pct maq 12:	0
Pct cm 12:	0	Pct pcm 12:	0
Pct na 12:	0	Pct aq 13:	0
Pct maq 13:	0	Pct cm 13:	0
Pct pcm 13:	0	Pct na 13:	0
Within sec:	Y	Loc match:	Y
Aq code 1:	D		
Hit swl:	F		
Athk2:	100		
Horiz Conduct:	28.00007		
Vert Conduct:	.00014		
T2:	2800.0072		
D50plek:	461.82279		

**AZ167
SSE
1/2 - 1 Mile
Higher**

MI WELLS MI300000055502

Wellid:	81000003823	Import id:	81727513006
County:	Washtenaw	Township:	Scio
Town range:	02S 05E	Section:	13
Owner name:	KRAUSSE, DIETER		
Well addr:	2903 CRAIG RD.		
Well depth:	208		
Well type:	Household		
Wssn:	0		
Well num:	Not Reported	Driller id:	1586
Const date:	1981-03-27 00:00:00.000	Case type:	Unknown
Case dia:	4		

GEOCHECK® - PHYSICAL SETTING SOURCE MAP FINDINGS

Case depth:	200		
Screen frm:	200		
Screen to:	208		
Swl:	121		
Test depth:	127		
Test hours:	2		
Test rate:	9	Test methd:	Unknown
Grouted:	1	Pmp cpcity:	0
Latitude:	42.3064590751		
Longitude:	-83.7907967997		
Methd coll:	Interpolation-Map		
Elevation:	926		
Elev methd:	Topographoc Map Interpolation	Depth flag:	Not Reported
Elev flag:	Not Reported		
Swl flag:	Not Reported		
Elev dem:	909	Elev dif:	17
Elev miv:	926	Aq code:	Drift Well
Aq flag:	Screen Condition (Screen Depth > 0 and Screen Depth <= Well Depth) AQ_CODE is set to "D"		
Pct aq:	26		
Pct aq d:	26	Pct aq r:	0
Pct maq:	0	Pct maq d:	0
Pct maq r:	0	Pct cm:	68
Pct cm d:	68	Pct cm r:	0
Pct pcm:	6	Pct pcm d:	2
Pct pcm r:	0	Pct na:	0
Pct na d:	0	Pct na r:	0
Pct flag:	Not Reported	Rock top:	200
D r type:	Not Reported	Spc cpcity:	0
A thicknes:	8	A pct aq:	0
A pct maq:	0	A pct pcm:	100
A pct cm:	0	A pct na:	0
A thickns2:	87	A pct aq2:	0
A pct maq2:	0	A pct pcm2:	14
A pct cm2:	86	A pct na2:	0
A hit swl:	F	A hit top:	F
A hit rock:	F	A sc lith1:	Shale
A sc lmod1:	Gravely	A sc lmaq1:	PCM
A sc lpct1:	100	A sc lith2:	Not Reported
A sc lmod2:	Not Reported	A sc lmaq2:	Not Reported
A sc lpct2:	0	Pct aq 1:	0
Pct maq 1:	0	Pct cm 1:	100
Pct pcm 1:	0	Pct na 1:	0
Pct aq 2:	100	Pct maq 2:	0
Pct cm 2:	0	Pct pcm 2:	0
Pct na 2:	0	Pct aq 3:	100
Pct maq 3:	0	Pct cm 3:	0
Pct pcm 3:	0	Pct na 3:	0
Pct aq 4:	75	Pct maq 4:	0
Pct cm 4:	25	Pct pcm 4:	0
Pct na 4:	0	Pct aq 5:	0
Pct maq 5:	0	Pct cm 5:	100
Pct pcm 5:	0	Pct na 5:	0
Pct aq 6:	0	Pct maq 6:	0
Pct cm 6:	100	Pct pcm 6:	0
Pct na 6:	0	Pct aq 7:	0
Pct maq 7:	0	Pct cm 7:	88
Pct pcm 7:	12	Pct na 7:	0
Pct aq 8:	0	Pct maq 8:	0
Pct cm 8:	98	Pct pcm 8:	2
Pct na 8:	0	Pct aq 9:	0
Pct maq 9:	0	Pct cm 9:	0
Pct pcm 9:	0	Pct na 9:	0

GEOCHECK® - PHYSICAL SETTING SOURCE MAP FINDINGS

Pct aq 10:	0	Pct maq 10:	0
Pct cm 10:	0	Pct pcm 10:	0
Pct na 10:	0	Pct aq 11:	0
Pct maq 11:	0	Pct cm 11:	0
Pct pcm 11:	0	Pct na 11:	0
Pct aq 12:	0	Pct maq 12:	0
Pct cm 12:	0	Pct pcm 12:	0
Pct na 12:	0	Pct aq 13:	0
Pct maq 13:	0	Pct cm 13:	0
Pct pcm 13:	0	Pct na 13:	0
Within sec:	Y	Loc match:	Y
Aq code 1:	D		
Hit swl:	F		
Athk2:	87		
Horiz Conduct:	.00022		
Vert Conduct:	.00011		
T2:	.0195		
D50plek:	.007		

**AU168
WSW
1/2 - 1 Mile
Higher**

MI WELLS MI300000056101

Wellid:	81000003914	Import id:	81727514013
County:	Washtenaw	Township:	Scio
Town range:	02S 05E	Section:	14
Owner name:	WEAVER, TERRY		
Well addr:	3930 MILLER RD.		
Well depth:	60		
Well type:	Household		
Wssn:	0		
Well num:	Not Reported	Driller id:	1586
Const date:	1976-09-02 00:00:00.000	Case type:	Unknown
Case dia:	4		
Case depth:	67		
Screen frm:	67		
Screen to:	71		
Swl:	15		
Test depth:	15		
Test hours:	2		
Test rate:	12	Test methd:	Unknown
Grouted:	1	Pmp cpcity:	0
Latitude:	42.310371902		
Longitude:	-83.8087501978		
Methd coll:	Interpolation-Map		
Elevation:	854		
Elev methd:	Topographoc Map Interpolation	Depth flag:	Not Reported
Elev flag:	Not Reported		
Swl flag:	Not Reported		
Elev dem:	853	Elev dif:	1
Elev miv:	854	Aq code:	Drift Well
Aq flag:	Not Reported		
Pct aq:	0		
Pct aq d:	0	Pct aq r:	0
Pct maq:	0	Pct maq d:	0
Pct maq r:	0	Pct cm:	100

GEOCHECK® - PHYSICAL SETTING SOURCE MAP FINDINGS

Pct cm d:	100	Pct cm r:	0
Pct pcm:	0	Pct pcm d:	0
Pct pcm r:	0	Pct na:	0
Pct na d:	0	Pct na r:	0
Pct flag:	Not Reported	Rock top:	-1
D r type:	Not Reported	Spc cpcity:	0
A thickness:	5	A pct aq:	100
A pct maq:	0	A pct pcm:	0
A pct cm:	0	A pct na:	0
A thickns2:	56	A pct aq2:	9
A pct maq2:	0	A pct pcm2:	0
A pct cm2:	91	A pct na2:	0
A hit swl:	F	A hit top:	F
A hit rock:	F	A sc lith1:	Gravel
A sc lmod1:	Not Reported	A sc lmaq1:	AQ
A sc lpct1:	100	A sc lith2:	Not Reported
A sc lmod2:	Not Reported	A sc lmaq2:	Not Reported
A sc lpct2:	0	Pct aq 1:	0
Pct maq 1:	0	Pct cm 1:	100
Pct pcm 1:	0	Pct na 1:	0
Pct aq 2:	0	Pct maq 2:	0
Pct cm 2:	100	Pct pcm 2:	0
Pct na 2:	0	Pct aq 3:	0
Pct maq 3:	0	Pct cm 3:	100
Pct pcm 3:	0	Pct na 3:	0
Pct aq 4:	0	Pct maq 4:	0
Pct cm 4:	0	Pct pcm 4:	0
Pct na 4:	0	Pct aq 5:	0
Pct maq 5:	0	Pct cm 5:	0
Pct pcm 5:	0	Pct na 5:	0
Pct aq 6:	0	Pct maq 6:	0
Pct cm 6:	0	Pct pcm 6:	0
Pct na 6:	0	Pct aq 7:	0
Pct maq 7:	0	Pct cm 7:	0
Pct pcm 7:	0	Pct na 7:	0
Pct aq 8:	0	Pct maq 8:	0
Pct cm 8:	0	Pct pcm 8:	0
Pct na 8:	0	Pct aq 9:	0
Pct maq 9:	0	Pct cm 9:	0
Pct pcm 9:	0	Pct na 9:	0
Pct aq 10:	0	Pct maq 10:	0
Pct cm 10:	0	Pct pcm 10:	0
Pct na 10:	0	Pct aq 11:	0
Pct maq 11:	0	Pct cm 11:	0
Pct pcm 11:	0	Pct na 11:	0
Pct aq 12:	0	Pct maq 12:	0
Pct cm 12:	0	Pct pcm 12:	0
Pct na 12:	0	Pct aq 13:	0
Pct maq 13:	0	Pct cm 13:	0
Pct pcm 13:	0	Pct na 13:	0
Within sec:	Y	Loc match:	Y
Aq code 1:	D		
Hit swl:	F		
Athk2:	56		
Horiz Conduct:	26.78581		
Vert Conduct:	.00011		
T2:	1500.0051		
D50plek:	143.05901		

GEOCHECK® - PHYSICAL SETTING SOURCE MAP FINDINGS

Map ID
 Direction
 Distance
 Elevation

Database EDR ID Number

AX169
NE
1/2 - 1 Mile
Higher

MI WELLS MI300000057744

Wellid:	81000003796	Import id:	81727512031
County:	Washtenaw	Township:	Scio
Town range:	02S 05E	Section:	12
Owner name:	PERIGO, DONALD		
Well addr:	3423 RIVERBEND DR.		
Well depth:	128		
Well type:	Household		
Wssn:	0		
Well num:	Not Reported	Driller id:	524
Const date:	1979-12-05 00:00:00.000	Case type:	Unknown
Case dia:	4		
Case depth:	0		
Screen frm:	120		
Screen to:	128		
Swl:	85		
Test depth:	85		
Test hours:	2		
Test rate:	12	Test methd:	Unknown
Grouted:	1	Pmp cpcity:	0
Latitude:	42.3215295707		
Longitude:	-83.7856215111		
Methd coll:	Interpolation-Map		
Elevation:	880		
Elev methd:	Topographoc Map Interpolation	Depth flag:	Not Reported
Elev flag:	Not Reported		
Swl flag:	Not Reported		
Elev dem:	889	Elev dif:	9
Elev miv:	880	Aq code:	Drift Well
Aq flag:	Not Reported		
Pct aq:	22		
Pct aq d:	22	Pct aq r:	0
Pct maq:	16	Pct maq d:	16
Pct maq r:	0	Pct cm:	56
Pct cm d:	56	Pct cm r:	0
Pct pcm:	5	Pct pcm d:	5
Pct pcm r:	0	Pct na:	0
Pct na d:	0	Pct na r:	0
Pct flag:	Not Reported	Rock top:	-1
D r type:	Not Reported	Spc cpcity:	0
A thicknes:	29	A pct aq:	28
A pct maq:	72	A pct pcm:	0
A pct cm:	0	A pct na:	0
A thickns2:	43	A pct aq2:	19
A pct maq2:	49	A pct pcm2:	0
A pct cm2:	33	A pct na2:	0
A hit swl:	F	A hit top:	F
A hit rock:	F	A sc lith1:	Gravel
A sc lmod1:	Not Reported	A sc lmaq1:	AQ
A sc lpct1:	100	A sc lith2:	Not Reported
A sc lmod2:	Not Reported	A sc lmaq2:	Not Reported
A sc lpct2:	0	Pct aq 1:	0
Pct maq 1:	0	Pct cm 1:	100
Pct pcm 1:	0	Pct na 1:	0

GEOCHECK® - PHYSICAL SETTING SOURCE MAP FINDINGS

Pct aq 2:	0	Pct maq 2:	0
Pct cm 2:	75	Pct pcm 2:	25
Pct na 2:	0	Pct aq 3:	90
Pct maq 3:	0	Pct cm 3:	0
Pct pcm 3:	10	Pct na 3:	0
Pct aq 4:	10	Pct maq 4:	0
Pct cm 4:	90	Pct pcm 4:	0
Pct na 4:	0	Pct aq 5:	0
Pct maq 5:	5	Pct cm 5:	95
Pct pcm 5:	0	Pct na 5:	0
Pct aq 6:	20	Pct maq 6:	80
Pct cm 6:	0	Pct pcm 6:	0
Pct na 6:	0	Pct aq 7:	0
Pct maq 7:	0	Pct cm 7:	0
Pct pcm 7:	0	Pct na 7:	0
Pct aq 8:	0	Pct maq 8:	0
Pct cm 8:	0	Pct pcm 8:	0
Pct na 8:	0	Pct aq 9:	0
Pct maq 9:	0	Pct cm 9:	0
Pct pcm 9:	0	Pct na 9:	0
Pct aq 10:	0	Pct maq 10:	0
Pct cm 10:	0	Pct pcm 10:	0
Pct na 10:	0	Pct aq 11:	0
Pct maq 11:	0	Pct cm 11:	0
Pct pcm 11:	0	Pct na 11:	0
Pct aq 12:	0	Pct maq 12:	0
Pct cm 12:	0	Pct pcm 12:	0
Pct na 12:	0	Pct aq 13:	0
Pct maq 13:	0	Pct cm 13:	0
Pct pcm 13:	0	Pct na 13:	0
Within sec:	Y	Loc match:	Y
Aq code 1:	D		
Hit swl:	F		
Athk2:	43		
Horiz Conduct:	55.86282		
Vert Conduct:	.00031		
T2:	2402.1014		
D50plek:	171.69313		

**AZ170
SSE
1/2 - 1 Mile
Higher**

MI WELLS MI300000055518

Wellid:	81000003824	Import id:	81727513007
County:	Washtenaw	Township:	Scio
Town range:	02S 05E	Section:	13
Owner name:	ANDERSON, FRANK		
Well addr:	2871 CRAIG RD.		
Well depth:	134		
Well type:	Household		
Wssn:	0		
Well num:	Not Reported	Driller id:	1290
Const date:	1985-01-04 00:00:00.000	Case type:	PVC Plastic
Case dia:	5		

GEOCHECK® - PHYSICAL SETTING SOURCE MAP FINDINGS

Case depth:	134		
Screen frm:	130		
Screen to:	134		
Swl:	80		
Test depth:	80		
Test hours:	2		
Test rate:	15	Test methd:	Unknown
Grouted:	1	Pmp cpcity:	0
Latitude:	42.3066051718		
Longitude:	-83.790217922		
Methd coll:	Interpolation-Map		
Elevation:	927		
Elev methd:	Topographoc Map Interpolation	Depth flag:	Not Reported
Elev flag:	Not Reported		
Swl flag:	Not Reported		
Elev dem:	915	Elev dif:	12
Elev miv:	927	Aq code:	Drift Well
Aq flag:	Not Reported		
Pct aq:	16		
Pct aq d:	16	Pct aq r:	0
Pct maq:	0	Pct maq d:	0
Pct maq r:	0	Pct cm:	84
Pct cm d:	84	Pct cm r:	0
Pct pcm:	0	Pct pcm d:	0
Pct pcm r:	0	Pct na:	0
Pct na d:	0	Pct na r:	0
Pct flag:	Not Reported	Rock top:	-1
D r type:	Not Reported	Spc cpcity:	0
A thicknes:	7	A pct aq:	100
A pct maq:	0	A pct pcm:	0
A pct cm:	0	A pct na:	0
A thickns2:	54	A pct aq2:	13
A pct maq2:	0	A pct pcm2:	0
A pct cm2:	87	A pct na2:	0
A hit swl:	F	A hit top:	F
A hit rock:	F	A sc lith1:	Sand
A sc lmod1:	Wet/Moist	A sc lmaq1:	AQ
A sc lpct1:	100	A sc lith2:	Not Reported
A sc lmod2:	Not Reported	A sc lmaq2:	Not Reported
A sc lpct2:	0	Pct aq 1:	0
Pct maq 1:	0	Pct cm 1:	100
Pct pcm 1:	0	Pct na 1:	0
Pct aq 2:	30	Pct maq 2:	0
Pct cm 2:	70	Pct pcm 2:	0
Pct na 2:	0	Pct aq 3:	35
Pct maq 3:	0	Pct cm 3:	65
Pct pcm 3:	0	Pct na 3:	0
Pct aq 4:	5	Pct maq 4:	0
Pct cm 4:	95	Pct pcm 4:	0
Pct na 4:	0	Pct aq 5:	0
Pct maq 5:	0	Pct cm 5:	100
Pct pcm 5:	0	Pct na 5:	0
Pct aq 6:	0	Pct maq 6:	0
Pct cm 6:	100	Pct pcm 6:	0
Pct na 6:	0	Pct aq 7:	0
Pct maq 7:	0	Pct cm 7:	0
Pct pcm 7:	0	Pct na 7:	0
Pct aq 8:	0	Pct maq 8:	0
Pct cm 8:	0	Pct pcm 8:	0
Pct na 8:	0	Pct aq 9:	0
Pct maq 9:	0	Pct cm 9:	0
Pct pcm 9:	0	Pct na 9:	0

GEOCHECK® - PHYSICAL SETTING SOURCE MAP FINDINGS

Pct aq 10:	0	Pct maq 10:	0
Pct cm 10:	0	Pct pcm 10:	0
Pct na 10:	0	Pct aq 11:	0
Pct maq 11:	0	Pct cm 11:	0
Pct pcm 11:	0	Pct na 11:	0
Pct aq 12:	0	Pct maq 12:	0
Pct cm 12:	0	Pct pcm 12:	0
Pct na 12:	0	Pct aq 13:	0
Pct maq 13:	0	Pct cm 13:	0
Pct pcm 13:	0	Pct na 13:	0
Within sec:	Y	Loc match:	Y
Aq code 1:	D		
Hit swl:	F		
Athk2:	54		
Horiz Conduct:	6.48157		
Vert Conduct:	.00011		
T2:	350.0047		
D50plek:	34.83363		

**AR171
SE
1/2 - 1 Mile
Higher**

MI WELLS MI300000055915

Wellid:	81000003838	Import id:	81727513021
County:	Washtenaw	Township:	Scio
Town range:	02S 05E	Section:	13
Owner name:	WINTER, JIM		
Well addr:	2627 LAURENTIDE DR.		
Well depth:	107		
Well type:	Household		
Wssn:	0		
Well num:	Not Reported	Driller id:	524
Const date:	1970-01-20 00:00:00.000	Case type:	Unknown
Case dia:	4		
Case depth:	103		
Screen frm:	103		
Screen to:	107		
Swl:	81		
Test depth:	86		
Test hours:	2		
Test rate:	12	Test methd:	Unknown
Grouted:	1	Pmp cpcity:	0
Latitude:	42.3093794638		
Longitude:	-83.7858305861		
Methd coll:	Interpolation-Map		
Elevation:	930		
Elev methd:	Topographoc Map Interpolation	Depth flag:	Not Reported
Elev flag:	Not Reported		
Swl flag:	Not Reported		
Elev dem:	925	Elev dif:	5
Elev miv:	930	Aq code:	Drift Well
Aq flag:	Not Reported		
Pct aq:	34		
Pct aq d:	34	Pct aq r:	0
Pct maq:	0	Pct maq d:	0
Pct maq r:	0	Pct cm:	66

GEOCHECK® - PHYSICAL SETTING SOURCE MAP FINDINGS

Pct cm d:	66	Pct cm r:	0
Pct pcm:	0	Pct pcm d:	0
Pct pcm r:	0	Pct na:	0
Pct na d:	0	Pct na r:	0
Pct flag:	Not Reported	Rock top:	-1
D r type:	Not Reported	Spc cpcity:	0
A thickness:	5	A pct aq:	100
A pct maq:	0	A pct pcm:	0
A pct cm:	0	A pct na:	0
A thickns2:	26	A pct aq2:	19
A pct maq2:	0	A pct pcm2:	0
A pct cm2:	81	A pct na2:	0
A hit swl:	F	A hit top:	F
A hit rock:	F	A sc lith1:	Sand
A sc lmod1:	Not Reported	A sc lmaq1:	AQ
A sc lpct1:	100	A sc lith2:	Not Reported
A sc lmod2:	Not Reported	A sc lmaq2:	Not Reported
A sc lpct2:	0	Pct aq 1:	20
Pct maq 1:	0	Pct cm 1:	80
Pct pcm 1:	0	Pct na 1:	0
Pct aq 2:	100	Pct maq 2:	0
Pct cm 2:	0	Pct pcm 2:	0
Pct na 2:	0	Pct aq 3:	25
Pct maq 3:	0	Pct cm 3:	75
Pct pcm 3:	0	Pct na 3:	0
Pct aq 4:	10	Pct maq 4:	0
Pct cm 4:	90	Pct pcm 4:	0
Pct na 4:	0	Pct aq 5:	0
Pct maq 5:	0	Pct cm 5:	100
Pct pcm 5:	0	Pct na 5:	0
Pct aq 6:	0	Pct maq 6:	0
Pct cm 6:	0	Pct pcm 6:	0
Pct na 6:	0	Pct aq 7:	0
Pct maq 7:	0	Pct cm 7:	0
Pct pcm 7:	0	Pct na 7:	0
Pct aq 8:	0	Pct maq 8:	0
Pct cm 8:	0	Pct pcm 8:	0
Pct na 8:	0	Pct aq 9:	0
Pct maq 9:	0	Pct cm 9:	0
Pct pcm 9:	0	Pct na 9:	0
Pct aq 10:	0	Pct maq 10:	0
Pct cm 10:	0	Pct pcm 10:	0
Pct na 10:	0	Pct aq 11:	0
Pct maq 11:	0	Pct cm 11:	0
Pct pcm 11:	0	Pct na 11:	0
Pct aq 12:	0	Pct maq 12:	0
Pct cm 12:	0	Pct pcm 12:	0
Pct na 12:	0	Pct aq 13:	0
Pct maq 13:	0	Pct cm 13:	0
Pct pcm 13:	0	Pct na 13:	0
Within sec:	Y	Loc match:	Y
Aq code 1:	D		
Hit swl:	F		
Athk2:	26		
Horiz Conduct:	19.23085		
Vert Conduct:	.00012		
T2:	500.0021		
D50plek:	23.48642		

GEOCHECK® - PHYSICAL SETTING SOURCE MAP FINDINGS

Map ID
 Direction
 Distance
 Elevation

Database EDR ID Number

BA172
ENE
1/2 - 1 Mile
Higher

MI WELLS MI300000057361

Wellid:	81000003769	Import id:	81727512004
County:	Washtenaw	Township:	Scio
Town range:	02S 05E	Section:	12
Owner name:	REED, TOM		
Well addr:	2611 DALEVIEW DR.		
Well depth:	70		
Well type:	Household		
Wssn:	0		
Well num:	Not Reported	Driller id:	524
Const date:	1968-12-07 00:00:00.000	Case type:	Unknown
Case dia:	4		
Case depth:	0		
Screen frm:	66		
Screen to:	70		
Swl:	48		
Test depth:	53		
Test hours:	2		
Test rate:	12	Test methd:	Unknown
Grouted:	1	Pmp cpcity:	0
Latitude:	42.3189197653		
Longitude:	-83.7837032365		
Methd coll:	Interpolation-Map		
Elevation:	905		
Elev methd:	Topographoc Map Interpolation	Depth flag:	Not Reported
Elev flag:	ELEV_DIF > 20 feet -- Abs(Elevation feet DEM_Elevation) > 20 feet		
Swl flag:	Not Reported		
Elev dem:	850	Elev dif:	55
Elev miv:	905	Aq code:	Drift Well
Aq flag:	Not Reported		
Pct aq:	100		
Pct aq d:	100	Pct aq r:	0
Pct maq:	0	Pct maq d:	0
Pct maq r:	0	Pct cm:	0
Pct cm d:	0	Pct cm r:	0
Pct pcm:	0	Pct pcm d:	0
Pct pcm r:	0	Pct na:	0
Pct na d:	0	Pct na r:	0
Pct flag:	Not Reported	Rock top:	-1
D r type:	Not Reported	Spc cpcity:	0
A thicknes:	22	A pct aq:	100
A pct maq:	0	A pct pcm:	0
A pct cm:	0	A pct na:	0
A thickns2:	22	A pct aq2:	100
A pct maq2:	0	A pct pcm2:	0
A pct cm2:	0	A pct na2:	0
A hit swl:	T	A hit top:	F
A hit rock:	F	A sc lith1:	Gravel
A sc lmod1:	Not Reported	A sc lmaq1:	AQ
A sc lpct1:	100	A sc lith2:	Not Reported
A sc lmod2:	Not Reported	A sc lmaq2:	Not Reported
A sc lpct2:	0	Pct aq 1:	100
Pct maq 1:	0	Pct cm 1:	0
Pct pcm 1:	0	Pct na 1:	0

GEOCHECK® - PHYSICAL SETTING SOURCE MAP FINDINGS

Pct aq 2:	100	Pct maq 2:	0
Pct cm 2:	0	Pct pcm 2:	0
Pct na 2:	0	Pct aq 3:	100
Pct maq 3:	0	Pct cm 3:	0
Pct pcm 3:	0	Pct na 3:	0
Pct aq 4:	0	Pct maq 4:	0
Pct cm 4:	0	Pct pcm 4:	0
Pct na 4:	0	Pct aq 5:	0
Pct maq 5:	0	Pct cm 5:	0
Pct pcm 5:	0	Pct na 5:	0
Pct aq 6:	0	Pct maq 6:	0
Pct cm 6:	0	Pct pcm 6:	0
Pct na 6:	0	Pct aq 7:	0
Pct maq 7:	0	Pct cm 7:	0
Pct pcm 7:	0	Pct na 7:	0
Pct aq 8:	0	Pct maq 8:	0
Pct cm 8:	0	Pct pcm 8:	0
Pct na 8:	0	Pct aq 9:	0
Pct maq 9:	0	Pct cm 9:	0
Pct pcm 9:	0	Pct na 9:	0
Pct aq 10:	0	Pct maq 10:	0
Pct cm 10:	0	Pct pcm 10:	0
Pct na 10:	0	Pct aq 11:	0
Pct maq 11:	0	Pct cm 11:	0
Pct pcm 11:	0	Pct na 11:	0
Pct aq 12:	0	Pct maq 12:	0
Pct cm 12:	0	Pct pcm 12:	0
Pct na 12:	0	Pct aq 13:	0
Pct maq 13:	0	Pct cm 13:	0
Pct pcm 13:	0	Pct na 13:	0
Within sec:	Y	Loc match:	Y
Aq code 1:	D		
Hit swl:	T		
Athk2:	22		
Horiz Conduct:	300		
Vert Conduct:	300		
T2:	6600		
D50plek:	229.54176		

AZ173
SSE
1/2 - 1 Mile
Higher

MI WELLS MI300000055543

Wellid:	81000003825	Import id:	81727513008
County:	Washtenaw	Township:	Scio
Town range:	02S 05E	Section:	13
Owner name:	HEFFERNAN, DAN		
Well addr:	2847 CRAIG RD.		
Well depth:	130		
Well type:	Household		
Wssn:	0		
Well num:	Not Reported	Driller id:	1290
Const date:	1984-09-24 00:00:00.000	Case type:	PVC Plastic
Case dia:	5		

GEOCHECK® - PHYSICAL SETTING SOURCE MAP FINDINGS

Case depth:	130		
Screen frm:	126		
Screen to:	130		
Swl:	100		
Test depth:	101		
Test hours:	2		
Test rate:	12	Test methd:	Unknown
Grouted:	1	Pmp cpcity:	0
Latitude:	42.3067507454		
Longitude:	-83.7896908		
Methd coll:	Interpolation-Map		
Elevation:	928		
Elev methd:	Topographoc Map Interpolation	Depth flag:	Not Reported
Elev flag:	Not Reported		
Swl flag:	Not Reported		
Elev dem:	922	Elev dif:	6
Elev miv:	928	Aq code:	Drift Well
Aq flag:	Not Reported		
Pct aq:	18		
Pct aq d:	18	Pct aq r:	0
Pct maq:	0	Pct maq d:	0
Pct maq r:	0	Pct cm:	82
Pct cm d:	82	Pct cm r:	0
Pct pcm:	0	Pct pcm d:	0
Pct pcm r:	0	Pct na:	0
Pct na d:	0	Pct na r:	0
Pct flag:	Not Reported	Rock top:	-1
D r type:	Not Reported	Spc cpcity:	0
A thicknes:	6	A pct aq:	100
A pct maq:	0	A pct pcm:	0
A pct cm:	0	A pct na:	0
A thickns2:	30	A pct aq2:	20
A pct maq2:	0	A pct pcm2:	0
A pct cm2:	80	A pct na2:	0
A hit swl:	F	A hit top:	F
A hit rock:	F	A sc lith1:	Sand
A sc lmod1:	Not Reported	A sc lmaq1:	AQ
A sc lpct1:	100	A sc lith2:	Not Reported
A sc lmod2:	Not Reported	A sc lmaq2:	Not Reported
A sc lpct2:	0	Pct aq 1:	0
Pct maq 1:	0	Pct cm 1:	100
Pct pcm 1:	0	Pct na 1:	0
Pct aq 2:	45	Pct maq 2:	0
Pct cm 2:	55	Pct pcm 2:	0
Pct na 2:	0	Pct aq 3:	40
Pct maq 3:	0	Pct cm 3:	60
Pct pcm 3:	0	Pct na 3:	0
Pct aq 4:	0	Pct maq 4:	0
Pct cm 4:	100	Pct pcm 4:	0
Pct na 4:	0	Pct aq 5:	0
Pct maq 5:	0	Pct cm 5:	100
Pct pcm 5:	0	Pct na 5:	0
Pct aq 6:	4	Pct maq 6:	0
Pct cm 6:	96	Pct pcm 6:	0
Pct na 6:	0	Pct aq 7:	0
Pct maq 7:	0	Pct cm 7:	0
Pct pcm 7:	0	Pct na 7:	0
Pct aq 8:	0	Pct maq 8:	0
Pct cm 8:	0	Pct pcm 8:	0
Pct na 8:	0	Pct aq 9:	0
Pct maq 9:	0	Pct cm 9:	0
Pct pcm 9:	0	Pct na 9:	0

GEOCHECK® - PHYSICAL SETTING SOURCE MAP FINDINGS

Pct aq 10:	0	Pct maq 10:	0
Pct cm 10:	0	Pct pcm 10:	0
Pct na 10:	0	Pct aq 11:	0
Pct maq 11:	0	Pct cm 11:	0
Pct pcm 11:	0	Pct na 11:	0
Pct aq 12:	0	Pct maq 12:	0
Pct cm 12:	0	Pct pcm 12:	0
Pct na 12:	0	Pct aq 13:	0
Pct maq 13:	0	Pct cm 13:	0
Pct pcm 13:	0	Pct na 13:	0
Within sec:	Y	Loc match:	Y
Aq code 1:	D		
Hit swl:	F		
Athk2:	30		
Horiz Conduct:	20.00008		
Vert Conduct:	.00012		
T2:	600.0024		
D50plek:	32.19475		

**BA174
ENE
1/2 - 1 Mile
Higher**

MI WELLS MI300000057439

Wellid:	81000003789	Import id:	81727512024
County:	Washtenaw	Township:	Scio
Town range:	02S 05E	Section:	12
Owner name:	STEERS, GORDON		
Well addr:	3329 RIVERBEND DR.		
Well depth:	168		
Well type:	Household		
Wssn:	0		
Well num:	Not Reported	Driller id:	524
Const date:	1977-11-11 00:00:00.000	Case type:	Unknown
Case dia:	4		
Case depth:	0		
Screen frm:	0		
Screen to:	0		
Swl:	999.99		
Test depth:	0		
Test hours:	0		
Test rate:	0	Test methd:	Unknown
Grouted:	1	Pmp cpcity:	0
Latitude:	42.3194861991		
Longitude:	-83.7839801856		
Methd coll:	Interpolation-Map		
Elevation:	870		
Elev methd:	Topographoc Map Interpolation	Depth flag:	Not Reported
Elev flag:	Not Reported		
Swl flag:	SWL > Well Depth		
Elev dem:	853	Elev dif:	17
Elev miv:	870	Aq code:	Rock Well
Aq flag:	Not Reported		
Pct aq:	4		
Pct aq d:	5	Pct aq r:	0
Pct maq:	0	Pct maq d:	0
Pct maq r:	0	Pct cm:	24

GEOCHECK® - PHYSICAL SETTING SOURCE MAP FINDINGS

Pct cm d:	0	Pct cm r:	100
Pct pcm:	72	Pct pcm d:	95
Pct pcm r:	0	Pct na:	0
Pct na d:	0	Pct na r:	0
Pct flag:	Not Reported	Rock top:	128
D r type:	Not Reported	Spc cpcity:	0
A thicknes:	0	A pct aq:	0
A pct maq:	0	A pct pcm:	0
A pct cm:	0	A pct na:	0
A thickns2:	0	A pct aq2:	0
A pct maq2:	0	A pct pcm2:	0
A pct cm2:	0	A pct na2:	0
A hit swl:	F	A hit top:	F
A hit rock:	F	A sc lith1:	Not Reported
A sc lmod1:	Not Reported	A sc lmaq1:	Not Reported
A sc lpct1:	0	A sc lith2:	Not Reported
A sc lmod2:	Not Reported	A sc lmaq2:	Not Reported
A sc lpct2:	0	Pct aq 1:	35
Pct maq 1:	0	Pct cm 1:	0
Pct pcm 1:	65	Pct na 1:	0
Pct aq 2:	0	Pct maq 2:	0
Pct cm 2:	0	Pct pcm 2:	100
Pct na 2:	0	Pct aq 3:	0
Pct maq 3:	0	Pct cm 3:	0
Pct pcm 3:	100	Pct na 3:	0
Pct aq 4:	0	Pct maq 4:	0
Pct cm 4:	0	Pct pcm 4:	100
Pct na 4:	0	Pct aq 5:	0
Pct maq 5:	0	Pct cm 5:	0
Pct pcm 5:	100	Pct na 5:	0
Pct aq 6:	0	Pct maq 6:	0
Pct cm 6:	0	Pct pcm 6:	100
Pct na 6:	0	Pct aq 7:	0
Pct maq 7:	0	Pct cm 7:	0
Pct pcm 7:	0	Pct na 7:	0
Pct aq 8:	0	Pct maq 8:	0
Pct cm 8:	0	Pct pcm 8:	0
Pct na 8:	0	Pct aq 9:	0
Pct maq 9:	0	Pct cm 9:	0
Pct pcm 9:	0	Pct na 9:	0
Pct aq 10:	0	Pct maq 10:	0
Pct cm 10:	0	Pct pcm 10:	0
Pct na 10:	0	Pct aq 11:	0
Pct maq 11:	0	Pct cm 11:	0
Pct pcm 11:	0	Pct na 11:	0
Pct aq 12:	0	Pct maq 12:	0
Pct cm 12:	0	Pct pcm 12:	0
Pct na 12:	0	Pct aq 13:	0
Pct maq 13:	0	Pct cm 13:	0
Pct pcm 13:	0	Pct na 13:	0
Within sec:	Y	Loc match:	Y
Aq code 1:	R		
Hit swl:	F		
Athk2:	0		
Horiz Conduct:	.001		
Vert Conduct:	.001		
T2:	.108		
D50plek:	.03955		

GEOCHECK® - PHYSICAL SETTING SOURCE MAP FINDINGS

Map ID
 Direction
 Distance
 Elevation

Database EDR ID Number

BA175
ENE
1/2 - 1 Mile
Higher

MI WELLS MI300000057432

Wellid:	81000003788	Import id:	81727512023
County:	Washtenaw	Township:	Scio
Town range:	02S 05E	Section:	12
Owner name:	STEERS, GORDON		
Well addr:	3329 RIVERBEND DR.		
Well depth:	74		
Well type:	Household		
Wssn:	0		
Well num:	Not Reported	Driller id:	524
Const date:	1977-11-21 00:00:00.000	Case type:	Unknown
Case dia:	4		
Case depth:	70		
Screen frm:	70		
Screen to:	74		
Swl:	58		
Test depth:	60		
Test hours:	2		
Test rate:	10	Test methd:	Unknown
Grouted:	1	Pmp cpcity:	0
Latitude:	42.3194354798		
Longitude:	-83.7839501275		
Methd coll:	Interpolation-Map		
Elevation:	870		
Elev methd:	Topographoc Map Interpolation	Depth flag:	Not Reported
Elev flag:	Not Reported		
Swl flag:	Not Reported		
Elev dem:	853	Elev dif:	17
Elev miv:	870	Aq code:	Drift Well
Aq flag:	Not Reported		
Pct aq:	73		
Pct aq d:	73	Pct aq r:	0
Pct maq:	0	Pct maq d:	0
Pct maq r:	0	Pct cm:	27
Pct cm d:	27	Pct cm r:	0
Pct pcm:	0	Pct pcm d:	0
Pct pcm r:	0	Pct na:	0
Pct na d:	0	Pct na r:	0
Pct flag:	Not Reported	Rock top:	-1
D r type:	Not Reported	Spc cpcity:	0
A thicknes:	8	A pct aq:	100
A pct maq:	0	A pct pcm:	0
A pct cm:	0	A pct na:	0
A thickns2:	16	A pct aq2:	50
A pct maq2:	0	A pct pcm2:	0
A pct cm2:	50	A pct na2:	0
A hit swl:	F	A hit top:	F
A hit rock:	F	A sc lith1:	Gravel
A sc lmod1:	Not Reported	A sc lmaq1:	AQ
A sc lpct1:	100	A sc lith2:	Not Reported
A sc lmod2:	Not Reported	A sc lmaq2:	Not Reported
A sc lpct2:	0	Pct aq 1:	80
Pct maq 1:	0	Pct cm 1:	20
Pct pcm 1:	0	Pct na 1:	0

GEOCHECK® - PHYSICAL SETTING SOURCE MAP FINDINGS

Pct aq 2:	100	Pct maq 2:	0
Pct cm 2:	0	Pct pcm 2:	0
Pct na 2:	0	Pct aq 3:	50
Pct maq 3:	0	Pct cm 3:	50
Pct pcm 3:	0	Pct na 3:	0
Pct aq 4:	0	Pct maq 4:	0
Pct cm 4:	0	Pct pcm 4:	0
Pct na 4:	0	Pct aq 5:	0
Pct maq 5:	0	Pct cm 5:	0
Pct pcm 5:	0	Pct na 5:	0
Pct aq 6:	0	Pct maq 6:	0
Pct cm 6:	0	Pct pcm 6:	0
Pct na 6:	0	Pct aq 7:	0
Pct maq 7:	0	Pct cm 7:	0
Pct pcm 7:	0	Pct na 7:	0
Pct aq 8:	0	Pct maq 8:	0
Pct cm 8:	0	Pct pcm 8:	0
Pct na 8:	0	Pct aq 9:	0
Pct maq 9:	0	Pct cm 9:	0
Pct pcm 9:	0	Pct na 9:	0
Pct aq 10:	0	Pct maq 10:	0
Pct cm 10:	0	Pct pcm 10:	0
Pct na 10:	0	Pct aq 11:	0
Pct maq 11:	0	Pct cm 11:	0
Pct pcm 11:	0	Pct na 11:	0
Pct aq 12:	0	Pct maq 12:	0
Pct cm 12:	0	Pct pcm 12:	0
Pct na 12:	0	Pct aq 13:	0
Pct maq 13:	0	Pct cm 13:	0
Pct pcm 13:	0	Pct na 13:	0
Within sec:	Y	Loc match:	Y
Aq code 1:	D		
Hit swl:	F		
Athk2:	16		
Horiz Conduct:	150.00005		
Vert Conduct:	.0002		
T2:	2400.0008		
D50plek:	63.83279		

**AV176
NNW
1/2 - 1 Mile
Higher**

MI WELLS MI300000058242

Wellid:	81000003761	Import id:	81727511021
County:	Washtenaw	Township:	Scio
Town range:	02S 05E	Section:	11
Owner name:	HEYDON, PETER		
Well addr:	3993 TUBBS RD.		
Well depth:	99		
Well type:	Household		
Wssn:	0		
Well num:	Not Reported	Driller id:	1586
Const date:	1976-09-15 00:00:00.000	Case type:	Unknown
Case dia:	4		

GEOCHECK® - PHYSICAL SETTING SOURCE MAP FINDINGS

Case depth:	95		
Screen frm:	95		
Screen to:	99		
Swl:	76		
Test depth:	78		
Test hours:	2		
Test rate:	12	Test methd:	Unknown
Grouted:	1	Pmp cpcity:	0
Latitude:	42.325468486		
Longitude:	-83.8011390692		
Methd coll:	Interpolation-Map		
Elevation:	890		
Elev methd:	Topographoc Map Interpolation	Depth flag:	Not Reported
Elev flag:	ELEV_DIF > 20 feet -- Abs(Elevation feet DEM_Elevation) > 20 feet		
Swl flag:	Not Reported		
Elev dem:	843	Elev dif:	47
Elev miv:	890	Aq code:	Drift Well
Aq flag:	Not Reported		
Pct aq:	4		
Pct aq d:	4	Pct aq r:	0
Pct maq:	0	Pct maq d:	0
Pct maq r:	0	Pct cm:	96
Pct cm d:	96	Pct cm r:	0
Pct pcm:	0	Pct pcm d:	0
Pct pcm r:	0	Pct na:	0
Pct na d:	0	Pct na r:	0
Pct flag:	Not Reported	Rock top:	-1
D r type:	Not Reported	Spc cpcity:	0
A thicknes:	4	A pct aq:	100
A pct maq:	0	A pct pcm:	0
A pct cm:	0	A pct na:	0
A thickns2:	23	A pct aq2:	17
A pct maq2:	0	A pct pcm2:	0
A pct cm2:	83	A pct na2:	0
A hit swl:	F	A hit top:	F
A hit rock:	F	A sc lith1:	Sand
A sc lmod1:	Not Reported	A sc lmaq1:	AQ
A sc lpct1:	100	A sc lith2:	Not Reported
A sc lmod2:	Not Reported	A sc lmaq2:	Not Reported
A sc lpct2:	0	Pct aq 1:	0
Pct maq 1:	0	Pct cm 1:	100
Pct pcm 1:	0	Pct na 1:	0
Pct aq 2:	0	Pct maq 2:	0
Pct cm 2:	100	Pct pcm 2:	0
Pct na 2:	0	Pct aq 3:	0
Pct maq 3:	0	Pct cm 3:	100
Pct pcm 3:	0	Pct na 3:	0
Pct aq 4:	0	Pct maq 4:	0
Pct cm 4:	100	Pct pcm 4:	0
Pct na 4:	0	Pct aq 5:	0
Pct maq 5:	0	Pct cm 5:	0
Pct pcm 5:	0	Pct na 5:	0
Pct aq 6:	0	Pct maq 6:	0
Pct cm 6:	0	Pct pcm 6:	0
Pct na 6:	0	Pct aq 7:	0
Pct maq 7:	0	Pct cm 7:	0
Pct pcm 7:	0	Pct na 7:	0
Pct aq 8:	0	Pct maq 8:	0
Pct cm 8:	0	Pct pcm 8:	0
Pct na 8:	0	Pct aq 9:	0
Pct maq 9:	0	Pct cm 9:	0
Pct pcm 9:	0	Pct na 9:	0

GEOCHECK® - PHYSICAL SETTING SOURCE MAP FINDINGS

Pct aq 10:	0	Pct maq 10:	0
Pct cm 10:	0	Pct pcm 10:	0
Pct na 10:	0	Pct aq 11:	0
Pct maq 11:	0	Pct cm 11:	0
Pct pcm 11:	0	Pct na 11:	0
Pct aq 12:	0	Pct maq 12:	0
Pct cm 12:	0	Pct pcm 12:	0
Pct na 12:	0	Pct aq 13:	0
Pct maq 13:	0	Pct cm 13:	0
Pct pcm 13:	0	Pct na 13:	0
Within sec:	Y	Loc match:	Y
Aq code 1:	D		
Hit swl:	F		
Athk2:	23		
Horiz Conduct:	17.39139		
Vert Conduct:	.00012		
T2:	400.0019		
D50plek:	16.82902		

**177
NE
1/2 - 1 Mile
Higher**

MI WELLS MI300000058040

Wellid:	81000003803	Import id:	81727512038
County:	Washtenaw	Township:	Scio
Town range:	02S 05E	Section:	12
Owner name:	CONLIN, TERRY		
Well addr:	3540 DALEVIEW DR.		
Well depth:	185		
Well type:	Household		
Wssn:	0		
Well num:	Not Reported	Driller id:	1290
Const date:	1983-09-21 00:00:00.000	Case type:	PVC Plastic
Case dia:	5		
Case depth:	185		
Screen frm:	177		
Screen to:	185		
Swl:	92.5		
Test depth:	93		
Test hours:	2		
Test rate:	12	Test methd:	Unknown
Grouted:	1	Pmp cpcity:	0
Latitude:	42.3239063397		
Longitude:	-83.7884756568		
Methd coll:	Interpolation-Map		
Elevation:	930		
Elev methd:	Topographoc Map Interpolation	Depth flag:	Not Reported
Elev flag:	Not Reported		
Swl flag:	Not Reported		
Elev dem:	918	Elev dif:	12
Elev miv:	930	Aq code:	Drift Well
Aq flag:	Not Reported		
Pct aq:	11		
Pct aq d:	11	Pct aq r:	0
Pct maq:	0	Pct maq d:	0
Pct maq r:	0	Pct cm:	89

GEOCHECK® - PHYSICAL SETTING SOURCE MAP FINDINGS

Pct cm d:	89	Pct cm r:	0
Pct pcm:	0	Pct pcm d:	0
Pct pcm r:	0	Pct na:	0
Pct na d:	0	Pct na r:	0
Pct flag:	Not Reported	Rock top:	-1
D r type:	Not Reported	Spc cpcity:	0
A thickness:	15	A pct aq:	100
A pct maq:	0	A pct pcm:	0
A pct cm:	0	A pct na:	0
A thickns2:	93	A pct aq2:	16
A pct maq2:	0	A pct pcm2:	0
A pct cm2:	84	A pct na2:	0
A hit swl:	F	A hit top:	F
A hit rock:	F	A sc lith1:	Sand
A sc lmod1:	Wet/Moist	A sc lmaq1:	AQ
A sc lpct1:	100	A sc lith2:	Not Reported
A sc lmod2:	Not Reported	A sc lmaq2:	Not Reported
A sc lpct2:	0	Pct aq 1:	0
Pct maq 1:	0	Pct cm 1:	100
Pct pcm 1:	0	Pct na 1:	0
Pct aq 2:	0	Pct maq 2:	0
Pct cm 2:	100	Pct pcm 2:	0
Pct na 2:	0	Pct aq 3:	25
Pct maq 3:	0	Pct cm 3:	75
Pct pcm 3:	0	Pct na 3:	0
Pct aq 4:	0	Pct maq 4:	0
Pct cm 4:	100	Pct pcm 4:	0
Pct na 4:	0	Pct aq 5:	0
Pct maq 5:	0	Pct cm 5:	100
Pct pcm 5:	0	Pct na 5:	0
Pct aq 6:	0	Pct maq 6:	0
Pct cm 6:	100	Pct pcm 6:	0
Pct na 6:	0	Pct aq 7:	0
Pct maq 7:	0	Pct cm 7:	100
Pct pcm 7:	0	Pct na 7:	0
Pct aq 8:	0	Pct maq 8:	0
Pct cm 8:	0	Pct pcm 8:	0
Pct na 8:	0	Pct aq 9:	0
Pct maq 9:	0	Pct cm 9:	0
Pct pcm 9:	0	Pct na 9:	0
Pct aq 10:	0	Pct maq 10:	0
Pct cm 10:	0	Pct pcm 10:	0
Pct na 10:	0	Pct aq 11:	0
Pct maq 11:	0	Pct cm 11:	0
Pct pcm 11:	0	Pct na 11:	0
Pct aq 12:	0	Pct maq 12:	0
Pct cm 12:	0	Pct pcm 12:	0
Pct na 12:	0	Pct aq 13:	0
Pct maq 13:	0	Pct cm 13:	0
Pct pcm 13:	0	Pct na 13:	0
Within sec:	Y	Loc match:	Y
Aq code 1:	D		
Hit swl:	F		
Athk2:	93		
Horiz Conduct:	16.12912		
Vert Conduct:	.00012		
T2:	1500.0078		
D50plek:	237.58054		

GEOCHECK® - PHYSICAL SETTING SOURCE MAP FINDINGS

Map ID
 Direction
 Distance
 Elevation

Database EDR ID Number

178
WSW
1/2 - 1 Mile
Higher

MI WELLS MI3000000056427

Wellid:	81000011459	Import id:	Not Reported
County:	Washtenaw	Township:	Scio
Town range:	02S 05E	Section:	14
Owner name:	MURRAY BUILDERS		
Well addr:	3975 RED HAWK		
Well depth:	121		
Well type:	Household		
Wssn:	0		
Well num:	Not Reported	Driller id:	2014
Const date:	2001-02-14 00:00:00.000	Case type:	PVC Plastic
Case dia:	5		
Case depth:	111		
Screen frm:	111		
Screen to:	121		
Swl:	39		
Test depth:	44		
Test hours:	2		
Test rate:	12	Test methd:	Air
Grouted:	1	Pmp cpcity:	18
Latitude:	42.31253751		
Longitude:	-83.81029536		
Methd coll:	Interpolation-Map		
Elevation:	0		
Elev methd:	DEM30M	Depth flag:	Not Reported
Elev flag:	Elevation < DEMmin or Elevation > DEMmax		
Swl flag:	Not Reported		
Elev dem:	876	Elev dif:	876
Elev miv:	876	Aq code:	Drift Well
Aq flag:	Not Reported		
Pct aq:	55		
Pct aq d:	55	Pct aq r:	0
Pct maq:	0	Pct maq d:	0
Pct maq r:	0	Pct cm:	45
Pct cm d:	45	Pct cm r:	0
Pct pcm:	0	Pct pcm d:	0
Pct pcm r:	0	Pct na:	0
Pct na d:	0	Pct na r:	0
Pct flag:	Not Reported	Rock top:	-1
D r type:	Not Reported	Spc cpcity:	0
A thicknes:	35	A pct aq:	100
A pct maq:	0	A pct pcm:	0
A pct cm:	0	A pct na:	0
A thickns2:	82	A pct aq2:	73
A pct maq2:	0	A pct pcm2:	0
A pct cm2:	27	A pct na2:	0
A hit swl:	F	A hit top:	F
A hit rock:	F	A sc lith1:	Sand & Gravel
A sc lmod1:	Not Reported	A sc lmaq1:	AQ
A sc lpct1:	100	A sc lith2:	Not Reported
A sc lmod2:	Not Reported	A sc lmaq2:	Not Reported
A sc lpct2:	0	Pct aq 1:	0
Pct maq 1:	0	Pct cm 1:	100
Pct pcm 1:	0	Pct na 1:	0

GEOCHECK® - PHYSICAL SETTING SOURCE MAP FINDINGS

Pct aq 2:	40	Pct maq 2:	0
Pct cm 2:	60	Pct pcm 2:	0
Pct na 2:	0	Pct aq 3:	100
Pct maq 3:	0	Pct cm 3:	0
Pct pcm 3:	0	Pct na 3:	0
Pct aq 4:	20	Pct maq 4:	0
Pct cm 4:	80	Pct pcm 4:	0
Pct na 4:	0	Pct aq 5:	70
Pct maq 5:	0	Pct cm 5:	30
Pct pcm 5:	0	Pct na 5:	0
Pct aq 6:	0	Pct maq 6:	0
Pct cm 6:	0	Pct pcm 6:	0
Pct na 6:	0	Pct aq 7:	0
Pct maq 7:	0	Pct cm 7:	0
Pct pcm 7:	0	Pct na 7:	0
Pct aq 8:	0	Pct maq 8:	0
Pct cm 8:	0	Pct pcm 8:	0
Pct na 8:	0	Pct aq 9:	0
Pct maq 9:	0	Pct cm 9:	0
Pct pcm 9:	0	Pct na 9:	0
Pct aq 10:	0	Pct maq 10:	0
Pct cm 10:	0	Pct pcm 10:	0
Pct na 10:	0	Pct aq 11:	0
Pct maq 11:	0	Pct cm 11:	0
Pct pcm 11:	0	Pct na 11:	0
Pct aq 12:	0	Pct maq 12:	0
Pct cm 12:	0	Pct pcm 12:	0
Pct na 12:	0	Pct aq 13:	0
Pct maq 13:	0	Pct cm 13:	0
Pct pcm 13:	0	Pct na 13:	0
Within sec:	Y	Loc match:	Y
Aq code 1:	D		
Hit swl:	F		
Athk2:	82		
Horiz Conduct:	73.17076		
Vert Conduct:	.00037		
T2:	6000.0022		
D50plek:	781.39347		

**AW179
NNE
1/2 - 1 Mile
Higher**

MI WELLS MI300000058198

Wellid:	81000015085	Import id:	Not Reported
County:	Washtenaw	Township:	Scio
Town range:	02S 05E	Section:	12
Owner name:	JOHN BETTS		
Well addr:	3650 DALEVIEW DRIVE		
Well depth:	120		
Well type:	Household		
Wssn:	0		
Well num:	Not Reported	Driller id:	2125
Const date:	2004-06-23 00:00:00.000	Case type:	PVC Plastic
Case dia:	5		

GEOCHECK® - PHYSICAL SETTING SOURCE MAP FINDINGS

Case depth:	110		
Screen frm:	110		
Screen to:	120		
Swl:	53		
Test depth:	120		
Test hours:	1		
Test rate:	18	Test methd:	Air
Grouted:	1	Pmp cpcity:	0
Latitude:	42.325025		
Longitude:	-83.790827		
Methd coll:	Interpolation-Map		
Elevation:	0		
Elev methd:	DEM30M	Depth flag:	Not Reported
Elev flag:	Elevation < DEMmin or Elevation > DEMmax		
Swl flag:	Not Reported		
Elev dem:	935	Elev dif:	935
Elev miv:	935	Aq code:	Drift Well
Aq flag:	Not Reported		
Pct aq:	17		
Pct aq d:	17	Pct aq r:	0
Pct maq:	0	Pct maq d:	0
Pct maq r:	0	Pct cm:	0
Pct cm d:	0	Pct cm r:	0
Pct pcm:	83	Pct pcm d:	83
Pct pcm r:	0	Pct na:	0
Pct na d:	0	Pct na r:	0
Pct flag:	Not Reported	Rock top:	-1
D r type:	Not Reported	Spc cpcity:	0
A thicknes:	20	A pct aq:	100
A pct maq:	0	A pct pcm:	0
A pct cm:	0	A pct na:	0
A thickns2:	67	A pct aq2:	30
A pct maq2:	0	A pct pcm2:	70
A pct cm2:	0	A pct na2:	0
A hit swl:	F	A hit top:	F
A hit rock:	F	A sc lith1:	Sand & Gravel
A sc lmod1:	Not Reported	A sc lmaq1:	AQ
A sc lpct1:	100	A sc lith2:	Not Reported
A sc lmod2:	Not Reported	A sc lmaq2:	Not Reported
A sc lpct2:	0	Pct aq 1:	0
Pct maq 1:	0	Pct cm 1:	0
Pct pcm 1:	100	Pct na 1:	0
Pct aq 2:	0	Pct maq 2:	0
Pct cm 2:	0	Pct pcm 2:	100
Pct na 2:	0	Pct aq 3:	0
Pct maq 3:	0	Pct cm 3:	0
Pct pcm 3:	100	Pct na 3:	0
Pct aq 4:	0	Pct maq 4:	0
Pct cm 4:	0	Pct pcm 4:	100
Pct na 4:	0	Pct aq 5:	0
Pct maq 5:	0	Pct cm 5:	0
Pct pcm 5:	100	Pct na 5:	0
Pct aq 6:	0	Pct maq 6:	0
Pct cm 6:	0	Pct pcm 6:	0
Pct na 6:	0	Pct aq 7:	0
Pct maq 7:	0	Pct cm 7:	0
Pct pcm 7:	0	Pct na 7:	0
Pct aq 8:	0	Pct maq 8:	0
Pct cm 8:	0	Pct pcm 8:	0
Pct na 8:	0	Pct aq 9:	0
Pct maq 9:	0	Pct cm 9:	0
Pct pcm 9:	0	Pct na 9:	0

GEOCHECK® - PHYSICAL SETTING SOURCE MAP FINDINGS

Pct aq 10:	0	Pct maq 10:	0
Pct cm 10:	0	Pct pcm 10:	0
Pct na 10:	0	Pct aq 11:	0
Pct maq 11:	0	Pct cm 11:	0
Pct pcm 11:	0	Pct na 11:	0
Pct aq 12:	0	Pct maq 12:	0
Pct cm 12:	0	Pct pcm 12:	0
Pct na 12:	0	Pct aq 13:	0
Pct maq 13:	0	Pct cm 13:	0
Pct pcm 13:	0	Pct na 13:	0
Within sec:	Y	Loc match:	Y
Aq code 1:	D		
Hit swl:	F		
Athk2:	67		
Horiz Conduct:	29.85776		
Vert Conduct:	.01425		
T2:	2000.47		
D50plek:	224.88761		

**AZ180
SSE
1/2 - 1 Mile
Higher**

MI WELLS MI30000005522

Wellid:	8100003826	Import id:	81727513009
County:	Washtenaw	Township:	Scio
Town range:	02S 05E	Section:	13
Owner name:	HEFFERNAN, DAN		
Well addr:	2847 CRAIG RD.		
Well depth:	155		
Well type:	Household		
Wssn:	0		
Well num:	Not Reported	Driller id:	1290
Const date:	1984-06-07 00:00:00.000	Case type:	PVC Plastic
Case dia:	5		
Case depth:	155		
Screen frm:	147		
Screen to:	155		
Swl:	120		
Test depth:	121		
Test hours:	2		
Test rate:	12	Test methd:	Unknown
Grouted:	1	Pmp cpcity:	0
Latitude:	42.3066170763		
Longitude:	-83.7896956594		
Methd coll:	Interpolation-Map		
Elevation:	928		
Elev methd:	Topographoc Map Interpolation	Depth flag:	Not Reported
Elev flag:	Not Reported		
Swl flag:	Not Reported		
Elev dem:	922	Elev dif:	6
Elev miv:	928	Aq code:	Drift Well
Aq flag:	Not Reported		
Pct aq:	25		
Pct aq d:	25	Pct aq r:	0
Pct maq:	0	Pct maq d:	0
Pct maq r:	0	Pct cm:	75

GEOCHECK® - PHYSICAL SETTING SOURCE MAP FINDINGS

Pct cm d:	75	Pct cm r:	0
Pct pcm:	0	Pct pcm d:	0
Pct pcm r:	0	Pct na:	0
Pct na d:	0	Pct na r:	0
Pct flag:	Not Reported	Rock top:	-1
D r type:	Not Reported	Spc cpcity:	0
A thicknes:	10	A pct aq:	100
A pct maq:	0	A pct pcm:	0
A pct cm:	0	A pct na:	0
A thickns2:	35	A pct aq2:	29
A pct maq2:	0	A pct pcm2:	0
A pct cm2:	71	A pct na2:	0
A hit swl:	F	A hit top:	F
A hit rock:	F	A sc lith1:	Sand
A sc lmod1:	Wet/Moist	A sc lmaq1:	AQ
A sc lpct1:	100	A sc lith2:	Not Reported
A sc lmod2:	Not Reported	A sc lmaq2:	Not Reported
A sc lpct2:	0	Pct aq 1:	0
Pct maq 1:	0	Pct cm 1:	100
Pct pcm 1:	0	Pct na 1:	0
Pct aq 2:	0	Pct maq 2:	0
Pct cm 2:	100	Pct pcm 2:	0
Pct na 2:	0	Pct aq 3:	70
Pct maq 3:	0	Pct cm 3:	30
Pct pcm 3:	0	Pct na 3:	0
Pct aq 4:	75	Pct maq 4:	0
Pct cm 4:	25	Pct pcm 4:	0
Pct na 4:	0	Pct aq 5:	0
Pct maq 5:	0	Pct cm 5:	100
Pct pcm 5:	0	Pct na 5:	0
Pct aq 6:	0	Pct maq 6:	0
Pct cm 6:	100	Pct pcm 6:	0
Pct na 6:	0	Pct aq 7:	20
Pct maq 7:	0	Pct cm 7:	80
Pct pcm 7:	0	Pct na 7:	0
Pct aq 8:	0	Pct maq 8:	0
Pct cm 8:	0	Pct pcm 8:	0
Pct na 8:	0	Pct aq 9:	0
Pct maq 9:	0	Pct cm 9:	0
Pct pcm 9:	0	Pct na 9:	0
Pct aq 10:	0	Pct maq 10:	0
Pct cm 10:	0	Pct pcm 10:	0
Pct na 10:	0	Pct aq 11:	0
Pct maq 11:	0	Pct cm 11:	0
Pct pcm 11:	0	Pct na 11:	0
Pct aq 12:	0	Pct maq 12:	0
Pct cm 12:	0	Pct pcm 12:	0
Pct na 12:	0	Pct aq 13:	0
Pct maq 13:	0	Pct cm 13:	0
Pct pcm 13:	0	Pct na 13:	0
Within sec:	Y	Loc match:	Y
Aq code 1:	D		
Hit swl:	F		
Athk2:	35		
Horiz Conduct:	28.5715		
Vert Conduct:	.00014		
T2:	1000.0025		
D50plek:	60.89621		

GEOCHECK® - PHYSICAL SETTING SOURCE MAP FINDINGS

Map ID
Direction
Distance
Elevation

Database EDR ID Number

**181
SW
1/2 - 1 Mile
Higher**

MI WELLS MI300000055997

Wellid:	81000003915	Import id:	81727514014
County:	Washtenaw	Township:	Scio
Town range:	02S 05E	Section:	14
Owner name:	HARMAN, RICHARD		
Well addr:	3920 MILLER RD.		
Well depth:	53		
Well type:	Household		
Wssn:	0		
Well num:	Not Reported	Driller id:	1586
Const date:	1980-10-31 00:00:00.000	Case type:	Unknown
Case dia:	4		
Case depth:	48		
Screen frm:	48		
Screen to:	53		
Swl:	7		
Test depth:	7		
Test hours:	2		
Test rate:	24	Test methd:	Unknown
Grouted:	1	Pmp cpcity:	0
Latitude:	42.3097478959		
Longitude:	-83.8086436052		
Methd coll:	Interpolation-Map		
Elevation:	847		
Elev methd:	Topographoc Map Interpolation	Depth flag:	Not Reported
Elev flag:	Not Reported		
Swl flag:	Not Reported		
Elev dem:	833	Elev dif:	14
Elev miv:	847	Aq code:	Drift Well
Aq flag:	Not Reported		
Pct aq:	25		
Pct aq d:	25	Pct aq r:	0
Pct maq:	0	Pct maq d:	0
Pct maq r:	0	Pct cm:	75
Pct cm d:	75	Pct cm r:	0
Pct pcm:	0	Pct pcm d:	0
Pct pcm r:	0	Pct na:	0
Pct na d:	0	Pct na r:	0
Pct flag:	Not Reported	Rock top:	-1
D r type:	Not Reported	Spc cpcity:	0
A thicknes:	9	A pct aq:	100
A pct maq:	0	A pct pcm:	0
A pct cm:	0	A pct na:	0
A thickns2:	46	A pct aq2:	20
A pct maq2:	0	A pct pcm2:	0
A pct cm2:	80	A pct na2:	0
A hit swl:	F	A hit top:	F
A hit rock:	F	A sc lith1:	Sand
A sc lmod1:	Not Reported	A sc lmaq1:	AQ
A sc lpct1:	100	A sc lith2:	Not Reported
A sc lmod2:	Not Reported	A sc lmaq2:	Not Reported
A sc lpct2:	0	Pct aq 1:	20
Pct maq 1:	0	Pct cm 1:	80
Pct pcm 1:	0	Pct na 1:	0

GEOCHECK® - PHYSICAL SETTING SOURCE MAP FINDINGS

Pct aq 2:	0	Pct maq 2:	0
Pct cm 2:	100	Pct pcm 2:	0
Pct na 2:	0	Pct aq 3:	0
Pct maq 3:	0	Pct cm 3:	0
Pct pcm 3:	0	Pct na 3:	0
Pct aq 4:	0	Pct maq 4:	0
Pct cm 4:	0	Pct pcm 4:	0
Pct na 4:	0	Pct aq 5:	0
Pct maq 5:	0	Pct cm 5:	0
Pct pcm 5:	0	Pct na 5:	0
Pct aq 6:	0	Pct maq 6:	0
Pct cm 6:	0	Pct pcm 6:	0
Pct na 6:	0	Pct aq 7:	0
Pct maq 7:	0	Pct cm 7:	0
Pct pcm 7:	0	Pct na 7:	0
Pct aq 8:	0	Pct maq 8:	0
Pct cm 8:	0	Pct pcm 8:	0
Pct na 8:	0	Pct aq 9:	0
Pct maq 9:	0	Pct cm 9:	0
Pct pcm 9:	0	Pct na 9:	0
Pct aq 10:	0	Pct maq 10:	0
Pct cm 10:	0	Pct pcm 10:	0
Pct na 10:	0	Pct aq 11:	0
Pct maq 11:	0	Pct cm 11:	0
Pct pcm 11:	0	Pct na 11:	0
Pct aq 12:	0	Pct maq 12:	0
Pct cm 12:	0	Pct pcm 12:	0
Pct na 12:	0	Pct aq 13:	0
Pct maq 13:	0	Pct cm 13:	0
Pct pcm 13:	0	Pct na 13:	0
Within sec:	Y	Loc match:	Y
Aq code 1:	D		
Hit swl:	F		
Athk2:	46		
Horiz Conduct:	19.5653		
Vert Conduct:	.00012		
T2:	900.0037		
D50plek:	72.43846		

182
SSW
1/2 - 1 Mile
Higher

MI WELLS MI300000055393

Wellid:	81000006015	Import id:	81737502401
County:	Washtenaw	Township:	Lodi
Town range:	03S 05E	Section:	2
Owner name:	ANN ARBOR BAPTIST CHURCH		
Well addr:	2150 S WAGNER		
Well depth:	244		
Well type:	Type II public		
Wssn:	2042281		
Well num:	001	Driller id:	524
Const date:	1994-11-08 00:00:00.000	Case type:	PVC Plastic
Case dia:	5		

GEOCHECK® - PHYSICAL SETTING SOURCE MAP FINDINGS

Case depth:	236		
Screen frm:	236		
Screen to:	244		
Swl:	178		
Test depth:	180		
Test hours:	2		
Test rate:	30	Test methd:	Unknown
Grouted:	1	Pmp cpcity:	30
Latitude:	42.30533623		
Longitude:	-83.7999845		
Methd coll:	Address Matching-House Number		
Elevation:	883		
Elev methd:	Topographoc Map Interpolation	Depth flag:	Not Reported
Elev flag:	Not Reported		
Swl flag:	Not Reported		
Elev dem:	895	Elev dif:	12
Elev miv:	883	Aq code:	Drift Well
Aq flag:	Not Reported		
Pct aq:	53		
Pct aq d:	53	Pct aq r:	0
Pct maq:	0	Pct maq d:	0
Pct maq r:	0	Pct cm:	47
Pct cm d:	47	Pct cm r:	0
Pct pcm:	0	Pct pcm d:	0
Pct pcm r:	0	Pct na:	0
Pct na d:	0	Pct na r:	0
Pct flag:	Not Reported	Rock top:	-1
D r type:	Not Reported	Spc cpcity:	0
A thicknes:	66	A pct aq:	100
A pct maq:	0	A pct pcm:	0
A pct cm:	0	A pct na:	0
A thickns2:	66	A pct aq2:	100
A pct maq2:	0	A pct pcm2:	0
A pct cm2:	0	A pct na2:	0
A hit swl:	T	A hit top:	F
A hit rock:	F	A sc lith1:	Sand
A sc lmod1:	Not Reported	A sc lmaq1:	AQ
A sc lpct1:	100	A sc lith2:	Not Reported
A sc lmod2:	Not Reported	A sc lmaq2:	Not Reported
A sc lpct2:	0	Pct aq 1:	0
Pct maq 1:	0	Pct cm 1:	100
Pct pcm 1:	0	Pct na 1:	0
Pct aq 2:	0	Pct maq 2:	0
Pct cm 2:	100	Pct pcm 2:	0
Pct na 2:	0	Pct aq 3:	60
Pct maq 3:	0	Pct cm 3:	40
Pct pcm 3:	0	Pct na 3:	0
Pct aq 4:	20	Pct maq 4:	0
Pct cm 4:	80	Pct pcm 4:	0
Pct na 4:	0	Pct aq 5:	100
Pct maq 5:	0	Pct cm 5:	0
Pct pcm 5:	0	Pct na 5:	0
Pct aq 6:	0	Pct maq 6:	0
Pct cm 6:	100	Pct pcm 6:	0
Pct na 6:	0	Pct aq 7:	0
Pct maq 7:	0	Pct cm 7:	100
Pct pcm 7:	0	Pct na 7:	0
Pct aq 8:	100	Pct maq 8:	0
Pct cm 8:	0	Pct pcm 8:	0
Pct na 8:	0	Pct aq 9:	0
Pct maq 9:	0	Pct cm 9:	0
Pct pcm 9:	0	Pct na 9:	0

GEOCHECK® - PHYSICAL SETTING SOURCE MAP FINDINGS

Pct aq 10:	0	Pct maq 10:	0
Pct cm 10:	0	Pct pcm 10:	0
Pct na 10:	0	Pct aq 11:	0
Pct maq 11:	0	Pct cm 11:	0
Pct pcm 11:	0	Pct na 11:	0
Pct aq 12:	0	Pct maq 12:	0
Pct cm 12:	0	Pct pcm 12:	0
Pct na 12:	0	Pct aq 13:	0
Pct maq 13:	0	Pct cm 13:	0
Pct pcm 13:	0	Pct na 13:	0
Within sec:	N	Loc match:	Y
Aq code 1:	Not Reported		
Hit swl:	Not Reported		
Athk2:	0		
Horiz Conduct:	0		
Vert Conduct:	0		
T2:	0		
D50plek:	0		

**AX183
ENE
1/2 - 1 Mile
Higher**

MI WELLS MI300000057706

Wellid:	81000003795	Import id:	81727512030
County:	Washtenaw	Township:	Scio
Town range:	02S 05E	Section:	12
Owner name:	RESSLER, NEIL		
Well addr:	3420 RIVERBEND DR.		
Well depth:	137		
Well type:	Household		
Wssn:	0		
Well num:	Not Reported	Driller id:	388
Const date:	1978-06-16 00:00:00.000	Case type:	Unknown
Case dia:	4		
Case depth:	133		
Screen frm:	133		
Screen to:	137		
Swl:	115		
Test depth:	130		
Test hours:	4		
Test rate:	12	Test methd:	Unknown
Grouted:	1	Pmp cpcity:	0
Latitude:	42.3212344794		
Longitude:	-83.7849076941		
Methd coll:	Interpolation-Map		
Elevation:	910		
Elev methd:	Topographoc Map Interpolation	Depth flag:	Not Reported
Elev flag:	Not Reported		
Swl flag:	Not Reported		
Elev dem:	909	Elev dif:	1
Elev miv:	910	Aq code:	Drift Well
Aq flag:	Not Reported		
Pct aq:	67		
Pct aq d:	67	Pct aq r:	0
Pct maq:	0	Pct maq d:	0
Pct maq r:	0	Pct cm:	33

GEOCHECK® - PHYSICAL SETTING SOURCE MAP FINDINGS

Pct cm d:	33	Pct cm r:	0
Pct pcm:	0	Pct pcm d:	0
Pct pcm r:	0	Pct na:	0
Pct na d:	0	Pct na r:	0
Pct flag:	Not Reported	Rock top:	-1
D r type:	Not Reported	Spc cpcity:	0
A thicknes:	22	A pct aq:	100
A pct maq:	0	A pct pcm:	0
A pct cm:	0	A pct na:	0
A thickns2:	22	A pct aq2:	100
A pct maq2:	0	A pct pcm2:	0
A pct cm2:	0	A pct na2:	0
A hit swl:	T	A hit top:	F
A hit rock:	F	A sc lith1:	Sand & Gravel
A sc lmod1:	Coarse	A sc lmaq1:	AQ
A sc lpct1:	100	A sc lith2:	Not Reported
A sc lmod2:	Not Reported	A sc lmaq2:	Not Reported
A sc lpct2:	0	Pct aq 1:	25
Pct maq 1:	0	Pct cm 1:	75
Pct pcm 1:	0	Pct na 1:	0
Pct aq 2:	100	Pct maq 2:	0
Pct cm 2:	0	Pct pcm 2:	0
Pct na 2:	0	Pct aq 3:	0
Pct maq 3:	0	Pct cm 3:	100
Pct pcm 3:	0	Pct na 3:	0
Pct aq 4:	50	Pct maq 4:	0
Pct cm 4:	50	Pct pcm 4:	0
Pct na 4:	0	Pct aq 5:	100
Pct maq 5:	0	Pct cm 5:	0
Pct pcm 5:	0	Pct na 5:	0
Pct aq 6:	100	Pct maq 6:	0
Pct cm 6:	0	Pct pcm 6:	0
Pct na 6:	0	Pct aq 7:	0
Pct maq 7:	0	Pct cm 7:	0
Pct pcm 7:	0	Pct na 7:	0
Pct aq 8:	0	Pct maq 8:	0
Pct cm 8:	0	Pct pcm 8:	0
Pct na 8:	0	Pct aq 9:	0
Pct maq 9:	0	Pct cm 9:	0
Pct pcm 9:	0	Pct na 9:	0
Pct aq 10:	0	Pct maq 10:	0
Pct cm 10:	0	Pct pcm 10:	0
Pct na 10:	0	Pct aq 11:	0
Pct maq 11:	0	Pct cm 11:	0
Pct pcm 11:	0	Pct na 11:	0
Pct aq 12:	0	Pct maq 12:	0
Pct cm 12:	0	Pct pcm 12:	0
Pct na 12:	0	Pct aq 13:	0
Pct maq 13:	0	Pct cm 13:	0
Pct pcm 13:	0	Pct na 13:	0
Within sec:	Y	Loc match:	Y
Aq code 1:	D		
Hit swl:	T		
Athk2:	22		
Horiz Conduct:	154.54545		
Vert Conduct:	137.5		
T2:	3400		
D50plek:	122.1737		

GEOCHECK® - PHYSICAL SETTING SOURCE MAP FINDINGS

Map ID
 Direction
 Distance
 Elevation

Database EDR ID Number

BB184
East
1/2 - 1 Mile
Higher

MI WELLS MI3000000056664

Wellid:	81000011328	Import id:	Not Reported
County:	Washtenaw	Township:	Scio
Town range:	02S 05E	Section:	13
Owner name:	AMY STILLMAN		
Well addr:	2845 WHIPPOORWILL		
Well depth:	65		
Well type:	Household		
Wssn:	0		
Well num:	Not Reported	Driller id:	2014
Const date:	2001-05-14 00:00:00.000	Case type:	PVC Plastic
Case dia:	5		
Case depth:	55		
Screen frm:	55		
Screen to:	65		
Swl:	28		
Test depth:	29		
Test hours:	2		
Test rate:	10	Test methd:	Unknown
Grouted:	1	Pmp cpcity:	12
Latitude:	42.3140217		
Longitude:	-83.78267721		
Methd coll:	Interpolation-Map		
Elevation:	0		
Elev methd:	DEM30M	Depth flag:	Not Reported
Elev flag:	Elevation < DEMmin or Elevation > DEMmax		
Swl flag:	Not Reported		
Elev dem:	853	Elev dif:	853
Elev miv:	853	Aq code:	Drift Well
Aq flag:	Not Reported		
Pct aq:	52		
Pct aq d:	52	Pct aq r:	0
Pct maq:	0	Pct maq d:	0
Pct maq r:	0	Pct cm:	48
Pct cm d:	48	Pct cm r:	0
Pct pcm:	0	Pct pcm d:	0
Pct pcm r:	0	Pct na:	0
Pct na d:	0	Pct na r:	0
Pct flag:	Not Reported	Rock top:	-1
D r type:	Not Reported	Spc cpcity:	0
A thicknes:	27	A pct aq:	100
A pct maq:	0	A pct pcm:	0
A pct cm:	0	A pct na:	0
A thickns2:	37	A pct aq2:	73
A pct maq2:	0	A pct pcm2:	0
A pct cm2:	27	A pct na2:	0
A hit swl:	F	A hit top:	F
A hit rock:	F	A sc lith1:	Sand
A sc lmod1:	Not Reported	A sc lmaq1:	AQ
A sc lpct1:	100	A sc lith2:	Not Reported
A sc lmod2:	Not Reported	A sc lmaq2:	Not Reported
A sc lpct2:	0	Pct aq 1:	35
Pct maq 1:	0	Pct cm 1:	65
Pct pcm 1:	0	Pct na 1:	0

GEOCHECK® - PHYSICAL SETTING SOURCE MAP FINDINGS

Pct aq 2:	10	Pct maq 2:	0
Pct cm 2:	90	Pct pcm 2:	0
Pct na 2:	0	Pct aq 3:	100
Pct maq 3:	0	Pct cm 3:	0
Pct pcm 3:	0	Pct na 3:	0
Pct aq 4:	0	Pct maq 4:	0
Pct cm 4:	0	Pct pcm 4:	0
Pct na 4:	0	Pct aq 5:	0
Pct maq 5:	0	Pct cm 5:	0
Pct pcm 5:	0	Pct na 5:	0
Pct aq 6:	0	Pct maq 6:	0
Pct cm 6:	0	Pct pcm 6:	0
Pct na 6:	0	Pct aq 7:	0
Pct maq 7:	0	Pct cm 7:	0
Pct pcm 7:	0	Pct na 7:	0
Pct aq 8:	0	Pct maq 8:	0
Pct cm 8:	0	Pct pcm 8:	0
Pct na 8:	0	Pct aq 9:	0
Pct maq 9:	0	Pct cm 9:	0
Pct pcm 9:	0	Pct na 9:	0
Pct aq 10:	0	Pct maq 10:	0
Pct cm 10:	0	Pct pcm 10:	0
Pct na 10:	0	Pct aq 11:	0
Pct maq 11:	0	Pct cm 11:	0
Pct pcm 11:	0	Pct na 11:	0
Pct aq 12:	0	Pct maq 12:	0
Pct cm 12:	0	Pct pcm 12:	0
Pct na 12:	0	Pct aq 13:	0
Pct maq 13:	0	Pct cm 13:	0
Pct pcm 13:	0	Pct na 13:	0
Within sec:	Y	Loc match:	Y
Aq code 1:	D		
Hit swl:	F		
Athk2:	37		
Horiz Conduct:	143.24327		
Vert Conduct:	.00037		
T2:	5300.001		
D50plek:	313.33695		

BC185
SSE
1/2 - 1 Mile
Higher

MI WELLS MI300000055511

Wellid:	81000003827	Import id:	81727513010
County:	Washtenaw	Township:	Scio
Town range:	02S 05E	Section:	13
Owner name:	BIXBY, CARL		
Well addr:	2809 CRAIG RD.		
Well depth:	197		
Well type:	Household		
Wssn:	0		
Well num:	Not Reported	Driller id:	7
Const date:	Not Reported	Case type:	Steel-black
Case dia:	4		

GEOCHECK® - PHYSICAL SETTING SOURCE MAP FINDINGS

Case depth:	195		
Screen frm:	193		
Screen to:	197		
Swl:	137		
Test depth:	160		
Test hours:	4		
Test rate:	12	Test methd:	Unknown
Grouted:	1	Pmp cpcity:	0
Latitude:	42.3065667736		
Longitude:	-83.7890427055		
Methd coll:	Interpolation-Map		
Elevation:	928		
Elev methd:	Topographoc Map Interpolation	Depth flag:	Not Reported
Elev flag:	Not Reported		
Swl flag:	Not Reported		
Elev dem:	922	Elev dif:	6
Elev miv:	928	Aq code:	Not Reported
Aq flag:	Lithology Problem (Drift under Rock)		
Pct aq:	0		
Pct aq d:	0	Pct aq r:	0
Pct maq:	0	Pct maq d:	0
Pct maq r:	0	Pct cm:	0
Pct cm d:	0	Pct cm r:	0
Pct pcm:	0	Pct pcm d:	0
Pct pcm r:	0	Pct na:	0
Pct na d:	0	Pct na r:	0
Pct flag:	Not Reported	Rock top:	-9
D r type:	Not Reported	Spc cpcity:	0
A thicknes:	6	A pct aq:	100
A pct maq:	0	A pct pcm:	0
A pct cm:	0	A pct na:	0
A thickns2:	60	A pct aq2:	17
A pct maq2:	0	A pct pcm2:	0
A pct cm2:	83	A pct na2:	0
A hit swl:	F	A hit top:	F
A hit rock:	F	A sc lith1:	Not Reported
A sc lmod1:	Not Reported	A sc lmaq1:	Not Reported
A sc lpct1:	0	A sc lith2:	Not Reported
A sc lmod2:	Not Reported	A sc lmaq2:	Not Reported
A sc lpct2:	0	Pct aq 1:	0
Pct maq 1:	0	Pct cm 1:	100
Pct pcm 1:	0	Pct na 1:	0
Pct aq 2:	0	Pct maq 2:	0
Pct cm 2:	100	Pct pcm 2:	0
Pct na 2:	0	Pct aq 3:	0
Pct maq 3:	0	Pct cm 3:	35
Pct pcm 3:	65	Pct na 3:	0
Pct aq 4:	0	Pct maq 4:	0
Pct cm 4:	20	Pct pcm 4:	80
Pct na 4:	0	Pct aq 5:	0
Pct maq 5:	0	Pct cm 5:	100
Pct pcm 5:	0	Pct na 5:	0
Pct aq 6:	4	Pct maq 6:	0
Pct cm 6:	96	Pct pcm 6:	0
Pct na 6:	0	Pct aq 7:	0
Pct maq 7:	0	Pct cm 7:	0
Pct pcm 7:	0	Pct na 7:	0
Pct aq 8:	0	Pct maq 8:	0
Pct cm 8:	0	Pct pcm 8:	0
Pct na 8:	0	Pct aq 9:	0
Pct maq 9:	0	Pct cm 9:	0
Pct pcm 9:	0	Pct na 9:	0

GEOCHECK® - PHYSICAL SETTING SOURCE MAP FINDINGS

Pct aq 10:	0	Pct maq 10:	0
Pct cm 10:	0	Pct pcm 10:	0
Pct na 10:	0	Pct aq 11:	0
Pct maq 11:	0	Pct cm 11:	0
Pct pcm 11:	0	Pct na 11:	0
Pct aq 12:	0	Pct maq 12:	0
Pct cm 12:	0	Pct pcm 12:	0
Pct na 12:	0	Pct aq 13:	0
Pct maq 13:	0	Pct cm 13:	0
Pct pcm 13:	0	Pct na 13:	0
Within sec:	Y	Loc match:	Y
Aq code 1:	D		
Hit swl:	F		
Athk2:	60		
Horiz Conduct:	11.6675		
Vert Conduct:	.0012		
T2:	700.05		
D50plek:	74.49659		

**AY186
ESE
1/2 - 1 Mile
Higher**

MI WELLS MI300000056326

Wellid:	81000003843	Import id:	81727513026
County:	Washtenaw	Township:	Scio
Town range:	02S 05E	Section:	13
Owner name:	TODD, ROBERT		
Well addr:	2806 LAURENTIDE DR.		
Well depth:	106		
Well type:	Household		
Wssn:	0		
Well num:	Not Reported	Driller id:	524
Const date:	1967-09-15 00:00:00.000	Case type:	Unknown
Case dia:	4		
Case depth:	102		
Screen frm:	102		
Screen to:	106		
Swl:	67		
Test depth:	67		
Test hours:	2		
Test rate:	112	Test methd:	Unknown
Grouted:	1	Pmp cpcity:	0
Latitude:	42.3118594218		
Longitude:	-83.7833078292		
Methd coll:	Interpolation-Map		
Elevation:	870		
Elev methd:	Topographoc Map Interpolation	Depth flag:	Not Reported
Elev flag:	Not Reported		
Swl flag:	Not Reported		
Elev dem:	869	Elev dif:	1
Elev miv:	870	Aq code:	Drift Well
Aq flag:	Not Reported		
Pct aq:	48		
Pct aq d:	48	Pct aq r:	0
Pct maq:	0	Pct maq d:	0
Pct maq r:	0	Pct cm:	49

GEOCHECK® - PHYSICAL SETTING SOURCE MAP FINDINGS

Pct cm d:	49	Pct cm r:	0
Pct pcm:	3	Pct pcm d:	3
Pct pcm r:	0	Pct na:	0
Pct na d:	0	Pct na r:	0
Pct flag:	Not Reported	Rock top:	-1
D r type:	Not Reported	Spc cpcity:	0
A thickness:	7	A pct aq:	100
A pct maq:	0	A pct pcm:	0
A pct cm:	0	A pct na:	0
A thickns2:	39	A pct aq2:	18
A pct maq2:	0	A pct pcm2:	0
A pct cm2:	82	A pct na2:	0
A hit swl:	F	A hit top:	F
A hit rock:	F	A sc lith1:	Sand
A sc lmod1:	Wet/Moist	A sc lmaq1:	AQ
A sc lpct1:	100	A sc lith2:	Not Reported
A sc lmod2:	Not Reported	A sc lmaq2:	Not Reported
A sc lpct2:	0	Pct aq 1:	100
Pct maq 1:	0	Pct cm 1:	0
Pct pcm 1:	0	Pct na 1:	0
Pct aq 2:	100	Pct maq 2:	0
Pct cm 2:	0	Pct pcm 2:	0
Pct na 2:	0	Pct aq 3:	20
Pct maq 3:	0	Pct cm 3:	65
Pct pcm 3:	15	Pct na 3:	0
Pct aq 4:	0	Pct maq 4:	0
Pct cm 4:	100	Pct pcm 4:	0
Pct na 4:	0	Pct aq 5:	5
Pct maq 5:	0	Pct cm 5:	95
Pct pcm 5:	0	Pct na 5:	0
Pct aq 6:	0	Pct maq 6:	0
Pct cm 6:	0	Pct pcm 6:	0
Pct na 6:	0	Pct aq 7:	0
Pct maq 7:	0	Pct cm 7:	0
Pct pcm 7:	0	Pct na 7:	0
Pct aq 8:	0	Pct maq 8:	0
Pct cm 8:	0	Pct pcm 8:	0
Pct na 8:	0	Pct aq 9:	0
Pct maq 9:	0	Pct cm 9:	0
Pct pcm 9:	0	Pct na 9:	0
Pct aq 10:	0	Pct maq 10:	0
Pct cm 10:	0	Pct pcm 10:	0
Pct na 10:	0	Pct aq 11:	0
Pct maq 11:	0	Pct cm 11:	0
Pct pcm 11:	0	Pct na 11:	0
Pct aq 12:	0	Pct maq 12:	0
Pct cm 12:	0	Pct pcm 12:	0
Pct na 12:	0	Pct aq 13:	0
Pct maq 13:	0	Pct cm 13:	0
Pct pcm 13:	0	Pct na 13:	0
Within sec:	Y	Loc match:	Y
Aq code 1:	D		
Hit swl:	F		
Athk2:	39		
Horiz Conduct:	17.9488		
Vert Conduct:	.00012		
T2:	700.0032		
D50plek:	48.41973		

GEOCHECK® - PHYSICAL SETTING SOURCE MAP FINDINGS

Map ID
 Direction
 Distance
 Elevation

Database EDR ID Number

BD187
WSW
1/2 - 1 Mile
Higher

MI WELLS MI3000000056253

Wellid:	81000003908	Import id:	81727514007
County:	Washtenaw	Township:	Scio
Town range:	02S 05E	Section:	14
Owner name:	ALEKSOFF, CARL		
Well addr:	2160 E. DELHI RD.		
Well depth:	118		
Well type:	Household		
Wssn:	0		
Well num:	Not Reported	Driller id:	524
Const date:	1967-03-02 00:00:00.000	Case type:	Unknown
Case dia:	4		
Case depth:	114		
Screen frm:	114		
Screen to:	118		
Swl:	49		
Test depth:	49		
Test hours:	3		
Test rate:	12	Test methd:	Unknown
Grouted:	0	Pmp cpcity:	0
Latitude:	42.3113811105		
Longitude:	-83.8102325324		
Methd coll:	Interpolation-Map		
Elevation:	880		
Elev methd:	Topographoc Map Interpolation	Depth flag:	Not Reported
Elev flag:	Not Reported		
Swl flag:	Not Reported		
Elev dem:	876	Elev dif:	4
Elev miv:	880	Aq code:	Drift Well
Aq flag:	Not Reported		
Pct aq:	39		
Pct aq d:	39	Pct aq r:	0
Pct maq:	0	Pct maq d:	0
Pct maq r:	0	Pct cm:	61
Pct cm d:	61	Pct cm r:	0
Pct pcm:	0	Pct pcm d:	0
Pct pcm r:	0	Pct na:	0
Pct na d:	0	Pct na r:	0
Pct flag:	Not Reported	Rock top:	-1
D r type:	Not Reported	Spc cpcity:	0
A thicknes:	6	A pct aq:	100
A pct maq:	0	A pct pcm:	0
A pct cm:	0	A pct na:	0
A thickns2:	69	A pct aq2:	9
A pct maq2:	0	A pct pcm2:	0
A pct cm2:	91	A pct na2:	0
A hit swl:	F	A hit top:	F
A hit rock:	F	A sc lith1:	Sand
A sc lmod1:	Coarse	A sc lmaq1:	AQ
A sc lpct1:	100	A sc lith2:	Not Reported
A sc lmod2:	Not Reported	A sc lmaq2:	Not Reported
A sc lpct2:	0	Pct aq 1:	100
Pct maq 1:	0	Pct cm 1:	0
Pct pcm 1:	0	Pct na 1:	0

GEOCHECK® - PHYSICAL SETTING SOURCE MAP FINDINGS

Pct aq 2:	100	Pct maq 2:	0
Pct cm 2:	0	Pct pcm 2:	0
Pct na 2:	0	Pct aq 3:	0
Pct maq 3:	0	Pct cm 3:	100
Pct pcm 3:	0	Pct na 3:	0
Pct aq 4:	0	Pct maq 4:	0
Pct cm 4:	100	Pct pcm 4:	0
Pct na 4:	0	Pct aq 5:	0
Pct maq 5:	0	Pct cm 5:	100
Pct pcm 5:	0	Pct na 5:	0
Pct aq 6:	0	Pct maq 6:	0
Pct cm 6:	0	Pct pcm 6:	0
Pct na 6:	0	Pct aq 7:	0
Pct maq 7:	0	Pct cm 7:	0
Pct pcm 7:	0	Pct na 7:	0
Pct aq 8:	0	Pct maq 8:	0
Pct cm 8:	0	Pct pcm 8:	0
Pct na 8:	0	Pct aq 9:	0
Pct maq 9:	0	Pct cm 9:	0
Pct pcm 9:	0	Pct na 9:	0
Pct aq 10:	0	Pct maq 10:	0
Pct cm 10:	0	Pct pcm 10:	0
Pct na 10:	0	Pct aq 11:	0
Pct maq 11:	0	Pct cm 11:	0
Pct pcm 11:	0	Pct na 11:	0
Pct aq 12:	0	Pct maq 12:	0
Pct cm 12:	0	Pct pcm 12:	0
Pct na 12:	0	Pct aq 13:	0
Pct maq 13:	0	Pct cm 13:	0
Pct pcm 13:	0	Pct na 13:	0
Within sec:	Y	Loc match:	Y
Aq code 1:	D		
Hit swl:	F		
Athk2:	69		
Horiz Conduct:	17.3914		
Vert Conduct:	.00011		
T2:	1200.0063		
D50plek:	142.67676		

188
SE
1/2 - 1 Mile
Higher

MI WELLS MI300000055872

Wellid:	81000003837	Import id:	81727513020
County:	Washtenaw	Township:	Scio
Town range:	02S 05E	Section:	13
Owner name:	DAMREN, BETTY		
Well addr:	2605 LAURENTIDE ST.		
Well depth:	164		
Well type:	Household		
Wssn:	0		
Well num:	Not Reported	Driller id:	36
Const date:	1967-03-07 00:00:00.000	Case type:	Unknown
Case dia:	4		

GEOCHECK® - PHYSICAL SETTING SOURCE MAP FINDINGS

Case depth:	164		
Screen frm:	160		
Screen to:	164		
Swl:	108		
Test depth:	110		
Test hours:	1		
Test rate:	10	Test methd:	Unknown
Grouted:	0	Pmp cpcity:	0
Latitude:	42.3091112902		
Longitude:	-83.7852922712		
Methd coll:	Interpolation-Map		
Elevation:	925		
Elev methd:	Topographoc Map Interpolation	Depth flag:	Not Reported
Elev flag:	Not Reported		
Swl flag:	Not Reported		
Elev dem:	915	Elev dif:	10
Elev miv:	925	Aq code:	Drift Well
Aq flag:	Not Reported		
Pct aq:	55		
Pct aq d:	55	Pct aq r:	0
Pct maq:	0	Pct maq d:	0
Pct maq r:	0	Pct cm:	18
Pct cm d:	18	Pct cm r:	0
Pct pcm:	23	Pct pcm d:	23
Pct pcm r:	0	Pct na:	5
Pct na d:	5	Pct na r:	0
Pct flag:	Not Reported	Rock top:	-1
D r type:	Not Reported	Spc cpcity:	0
A thicknes:	11	A pct aq:	100
A pct maq:	0	A pct pcm:	0
A pct cm:	0	A pct na:	0
A thickns2:	56	A pct aq2:	34
A pct maq2:	0	A pct pcm2:	66
A pct cm2:	0	A pct na2:	0
A hit swl:	F	A hit top:	F
A hit rock:	F	A sc lith1:	Sand
A sc lmod1:	Wet/Moist	A sc lmaq1:	AQ
A sc lpct1:	100	A sc lith2:	Not Reported
A sc lmod2:	Not Reported	A sc lmaq2:	Not Reported
A sc lpct2:	0	Pct aq 1:	60
Pct maq 1:	0	Pct cm 1:	0
Pct pcm 1:	0	Pct na 1:	40
Pct aq 2:	100	Pct maq 2:	0
Pct cm 2:	0	Pct pcm 2:	0
Pct na 2:	0	Pct aq 3:	100
Pct maq 3:	0	Pct cm 3:	0
Pct pcm 3:	0	Pct na 3:	0
Pct aq 4:	90	Pct maq 4:	0
Pct cm 4:	10	Pct pcm 4:	0
Pct na 4:	0	Pct aq 5:	0
Pct maq 5:	0	Pct cm 5:	100
Pct pcm 5:	0	Pct na 5:	0
Pct aq 6:	36	Pct maq 6:	0
Pct cm 6:	28	Pct pcm 6:	36
Pct na 6:	0	Pct aq 7:	0
Pct maq 7:	0	Pct cm 7:	0
Pct pcm 7:	100	Pct na 7:	0
Pct aq 8:	0	Pct maq 8:	0
Pct cm 8:	0	Pct pcm 8:	0
Pct na 8:	0	Pct aq 9:	0
Pct maq 9:	0	Pct cm 9:	0
Pct pcm 9:	0	Pct na 9:	0

GEOCHECK® - PHYSICAL SETTING SOURCE MAP FINDINGS

Pct aq 10:	0	Pct maq 10:	0
Pct cm 10:	0	Pct pcm 10:	0
Pct na 10:	0	Pct aq 11:	0
Pct maq 11:	0	Pct cm 11:	0
Pct pcm 11:	0	Pct na 11:	0
Pct aq 12:	0	Pct maq 12:	0
Pct cm 12:	0	Pct pcm 12:	0
Pct na 12:	0	Pct aq 13:	0
Pct maq 13:	0	Pct cm 13:	0
Pct pcm 13:	0	Pct na 13:	0
Within sec:	Y	Loc match:	Y
Aq code 1:	D		
Hit swl:	F		
Athk2:	56		
Horiz Conduct:	16.96495		
Vert Conduct:	.00151		
T2:	950.037		
D50plek:	92.81921		

**189
NNW
1/2 - 1 Mile
Higher**

MI WELLS MI300000058243

Wellid:	81000010730	Import id:	Not Reported
County:	Washtenaw	Township:	Ann Arbor
Town range:	02S 06E	Section:	35
Owner name:	JAMES WONG		
Well addr:	3550 HURON RIVER		
Well depth:	53		
Well type:	Household		
Wssn:	0		
Well num:	Not Reported	Driller id:	2014
Const date:	2000-07-05 00:00:00.000	Case type:	PVC Plastic
Case dia:	5		
Case depth:	49		
Screen frm:	49		
Screen to:	53		
Swl:	32		
Test depth:	53		
Test hours:	2		
Test rate:	7	Test methd:	Unknown
Grouted:	1	Pmp cpcity:	12
Latitude:	42.32547704		
Longitude:	-83.80273894		
Methd coll:	Address Matching-House Number		
Elevation:	0		
Elev methd:	DEM30M	Depth flag:	Not Reported
Elev flag:	Elevation < DEMmin or Elevation > DEMmax		
Swl flag:	Not Reported		
Elev dem:	823	Elev dif:	823
Elev miv:	823	Aq code:	Drift Well
Aq flag:	Not Reported		
Pct aq:	32		
Pct aq d:	32	Pct aq r:	0
Pct maq:	42	Pct maq d:	42
Pct maq r:	0	Pct cm:	26

GEOCHECK® - PHYSICAL SETTING SOURCE MAP FINDINGS

Pct cm d:	26	Pct cm r:	0
Pct pcm:	0	Pct pcm d:	0
Pct pcm r:	0	Pct na:	0
Pct na d:	0	Pct na r:	0
Pct flag:	Not Reported	Rock top:	-1
D r type:	Not Reported	Spc cpcity:	0
A thicknes:	21	A pct aq:	81
A pct maq:	0	A pct pcm:	0
A pct cm:	19	A pct na:	0
A thickns2:	21	A pct aq2:	81
A pct maq2:	0	A pct pcm2:	0
A pct cm2:	19	A pct na2:	0
A hit swl:	T	A hit top:	F
A hit rock:	F	A sc lith1:	Gravel
A sc lmod1:	W/Sand	A sc lmaq1:	AQ
A sc lpct1:	100	A sc lith2:	Not Reported
A sc lmod2:	Not Reported	A sc lmaq2:	Not Reported
A sc lpct2:	0	Pct aq 1:	0
Pct maq 1:	100	Pct cm 1:	0
Pct pcm 1:	0	Pct na 1:	0
Pct aq 2:	20	Pct maq 2:	10
Pct cm 2:	70	Pct pcm 2:	0
Pct na 2:	0	Pct aq 3:	0
Pct maq 3:	0	Pct cm 3:	0
Pct pcm 3:	0	Pct na 3:	0
Pct aq 4:	0	Pct maq 4:	0
Pct cm 4:	0	Pct pcm 4:	0
Pct na 4:	0	Pct aq 5:	0
Pct maq 5:	0	Pct cm 5:	0
Pct pcm 5:	0	Pct na 5:	0
Pct aq 6:	0	Pct maq 6:	0
Pct cm 6:	0	Pct pcm 6:	0
Pct na 6:	0	Pct aq 7:	0
Pct maq 7:	0	Pct cm 7:	0
Pct pcm 7:	0	Pct na 7:	0
Pct aq 8:	0	Pct maq 8:	0
Pct cm 8:	0	Pct pcm 8:	0
Pct na 8:	0	Pct aq 9:	0
Pct maq 9:	0	Pct cm 9:	0
Pct pcm 9:	0	Pct na 9:	0
Pct aq 10:	0	Pct maq 10:	0
Pct cm 10:	0	Pct pcm 10:	0
Pct na 10:	0	Pct aq 11:	0
Pct maq 11:	0	Pct cm 11:	0
Pct pcm 11:	0	Pct na 11:	0
Pct aq 12:	0	Pct maq 12:	0
Pct cm 12:	0	Pct pcm 12:	0
Pct na 12:	0	Pct aq 13:	0
Pct maq 13:	0	Pct cm 13:	0
Pct pcm 13:	0	Pct na 13:	0
Within sec:	N	Loc match:	Y
Aq code 1:	Not Reported		
Hit swl:	Not Reported		
Athk2:	0		
Horiz Conduct:	0		
Vert Conduct:	0		
T2:	0		
D50plek:	0		

GEOCHECK® - PHYSICAL SETTING SOURCE MAP FINDINGS

Map ID
 Direction
 Distance
 Elevation

Database EDR ID Number

BD190
WSW
1/2 - 1 Mile
Higher

MI WELLS MI300000056183

Wellid:	81000003912	Import id:	81727514011
County:	Washtenaw	Township:	Scio
Town range:	02S 05E	Section:	14
Owner name:	DEUPREE, RICH		
Well addr:	2080 E. DELHI RD.		
Well depth:	89		
Well type:	Household		
Wssn:	0		
Well num:	Not Reported	Driller id:	1290
Const date:	1980-02-15 00:00:00.000	Case type:	Unknown
Case dia:	4		
Case depth:	89		
Screen frm:	85		
Screen to:	89		
Swl:	40		
Test depth:	41		
Test hours:	2		
Test rate:	12	Test methd:	Unknown
Grouted:	1	Pmp cpcity:	0
Latitude:	42.3108879692		
Longitude:	-83.8100897066		
Methd coll:	Interpolation-Map		
Elevation:	880		
Elev methd:	Topographoc Map Interpolation	Depth flag:	Not Reported
Elev flag:	Not Reported		
Swl flag:	Not Reported		
Elev dem:	872	Elev dif:	8
Elev miv:	880	Aq code:	Drift Well
Aq flag:	Not Reported		
Pct aq:	28		
Pct aq d:	28	Pct aq r:	0
Pct maq:	0	Pct maq d:	0
Pct maq r:	0	Pct cm:	72
Pct cm d:	72	Pct cm r:	0
Pct pcm:	0	Pct pcm d:	0
Pct pcm r:	0	Pct na:	0
Pct na d:	0	Pct na r:	0
Pct flag:	Not Reported	Rock top:	-1
D r type:	Not Reported	Spc cpcity:	0
A thicknes:	7	A pct aq:	100
A pct maq:	0	A pct pcm:	0
A pct cm:	0	A pct na:	0
A thickns2:	49	A pct aq2:	14
A pct maq2:	0	A pct pcm2:	0
A pct cm2:	86	A pct na2:	0
A hit swl:	F	A hit top:	F
A hit rock:	F	A sc lith1:	Sand
A sc lmod1:	Wet/Moist	A sc lmaq1:	AQ
A sc lpct1:	100	A sc lith2:	Not Reported
A sc lmod2:	Not Reported	A sc lmaq2:	Not Reported
A sc lpct2:	0	Pct aq 1:	90
Pct maq 1:	0	Pct cm 1:	10
Pct pcm 1:	0	Pct na 1:	0

GEOCHECK® - PHYSICAL SETTING SOURCE MAP FINDINGS

Pct aq 2:	0	Pct maq 2:	0
Pct cm 2:	100	Pct pcm 2:	0
Pct na 2:	0	Pct aq 3:	0
Pct maq 3:	0	Pct cm 3:	100
Pct pcm 3:	0	Pct na 3:	0
Pct aq 4:	0	Pct maq 4:	0
Pct cm 4:	100	Pct pcm 4:	0
Pct na 4:	0	Pct aq 5:	0
Pct maq 5:	0	Pct cm 5:	0
Pct pcm 5:	0	Pct na 5:	0
Pct aq 6:	0	Pct maq 6:	0
Pct cm 6:	0	Pct pcm 6:	0
Pct na 6:	0	Pct aq 7:	0
Pct maq 7:	0	Pct cm 7:	0
Pct pcm 7:	0	Pct na 7:	0
Pct aq 8:	0	Pct maq 8:	0
Pct cm 8:	0	Pct pcm 8:	0
Pct na 8:	0	Pct aq 9:	0
Pct maq 9:	0	Pct cm 9:	0
Pct pcm 9:	0	Pct na 9:	0
Pct aq 10:	0	Pct maq 10:	0
Pct cm 10:	0	Pct pcm 10:	0
Pct na 10:	0	Pct aq 11:	0
Pct maq 11:	0	Pct cm 11:	0
Pct pcm 11:	0	Pct na 11:	0
Pct aq 12:	0	Pct maq 12:	0
Pct cm 12:	0	Pct pcm 12:	0
Pct na 12:	0	Pct aq 13:	0
Pct maq 13:	0	Pct cm 13:	0
Pct pcm 13:	0	Pct na 13:	0
Within sec:	Y	Loc match:	Y
Aq code 1:	D		
Hit swl:	F		
Athk2:	49		
Horiz Conduct:	14.2858		
Vert Conduct:	.00012		
T2:	700.0042		
D50plek:	60.83512		

**BE191
ENE
1/2 - 1 Mile
Higher**

MI WELLS MI300000057721

Wellid:	81000003799	Import id:	81727512034
County:	Washtenaw	Township:	Scio
Town range:	02S 05E	Section:	12
Owner name:	VILNIUS, DON		
Well addr:	3448 RIVERBEND DR.		
Well depth:	178		
Well type:	Public		
Wssn:	0		
Well num:	Not Reported	Driller id:	1290
Const date:	Not Reported	Case type:	Unknown
Case dia:	0		

GEOCHECK® - PHYSICAL SETTING SOURCE MAP FINDINGS

Case depth:	0		
Screen frm:	0		
Screen to:	0		
Swl:	999.99		
Test depth:	0		
Test hours:	0		
Test rate:	0	Test methd:	Unknown
Grouted:	1	Pmp cpcity:	0
Latitude:	42.3213656385		
Longitude:	-83.7844008994		
Method coll:	Interpolation-Map		
Elevation:	920		
Elev methd:	Topographoc Map Interpolation	Depth flag:	Not Reported
Elev flag:	Not Reported		
Swl flag:	SWL > Well Depth		
Elev dem:	918	Elev dif:	2
Elev miv:	920	Aq code:	Drift Well
Aq flag:	Not Reported		
Pct aq:	7		
Pct aq d:	7	Pct aq r:	0
Pct maq:	0	Pct maq d:	0
Pct maq r:	0	Pct cm:	93
Pct cm d:	93	Pct cm r:	0
Pct pcm:	0	Pct pcm d:	0
Pct pcm r:	0	Pct na:	0
Pct na d:	0	Pct na r:	0
Pct flag:	Not Reported	Rock top:	-1
D r type:	Not Reported	Spc cpcity:	0
A thicknes:	0	A pct aq:	0
A pct maq:	0	A pct pcm:	0
A pct cm:	0	A pct na:	0
A thickns2:	0	A pct aq2:	0
A pct maq2:	0	A pct pcm2:	0
A pct cm2:	0	A pct na2:	0
A hit swl:	F	A hit top:	T
A hit rock:	F	A sc lith1:	Not Reported
A sc lmod1:	Not Reported	A sc lmaq1:	Not Reported
A sc lpct1:	0	A sc lith2:	Not Reported
A sc lmod2:	Not Reported	A sc lmaq2:	Not Reported
A sc lpct2:	0	Pct aq 1:	0
Pct maq 1:	0	Pct cm 1:	100
Pct pcm 1:	0	Pct na 1:	0
Pct aq 2:	25	Pct maq 2:	0
Pct cm 2:	75	Pct pcm 2:	0
Pct na 2:	0	Pct aq 3:	0
Pct maq 3:	0	Pct cm 3:	100
Pct pcm 3:	0	Pct na 3:	0
Pct aq 4:	0	Pct maq 4:	0
Pct cm 4:	100	Pct pcm 4:	0
Pct na 4:	0	Pct aq 5:	0
Pct maq 5:	0	Pct cm 5:	100
Pct pcm 5:	0	Pct na 5:	0
Pct aq 6:	16	Pct maq 6:	0
Pct cm 6:	84	Pct pcm 6:	0
Pct na 6:	0	Pct aq 7:	0
Pct maq 7:	0	Pct cm 7:	100
Pct pcm 7:	0	Pct na 7:	0
Pct aq 8:	0	Pct maq 8:	0
Pct cm 8:	0	Pct pcm 8:	0
Pct na 8:	0	Pct aq 9:	0
Pct maq 9:	0	Pct cm 9:	0
Pct pcm 9:	0	Pct na 9:	0

GEOCHECK® - PHYSICAL SETTING SOURCE MAP FINDINGS

Pct aq 10:	0	Pct maq 10:	0
Pct cm 10:	0	Pct pcm 10:	0
Pct na 10:	0	Pct aq 11:	0
Pct maq 11:	0	Pct cm 11:	0
Pct pcm 11:	0	Pct na 11:	0
Pct aq 12:	0	Pct maq 12:	0
Pct cm 12:	0	Pct pcm 12:	0
Pct na 12:	0	Pct aq 13:	0
Pct maq 13:	0	Pct cm 13:	0
Pct pcm 13:	0	Pct na 13:	0
Within sec:	Y	Loc match:	Y
Aq code 1:	Not Reported		
Hit swl:	Not Reported		
Athk2:	0		
Horiz Conduct:	0		
Vert Conduct:	0		
T2:	0		
D50plek:	0		

**BE192
NE
1/2 - 1 Mile
Higher**

MI WELLS MI300000057801

Wellid:	81000003801	Import id:	81727512036
County:	Washtenaw	Township:	Scio
Town range:	02S 05E	Section:	12
Owner name:	MOHRMANN, RICHARD		
Well addr:	3443 RIVERBEND DR.		
Well depth:	158		
Well type:	Household		
Wssn:	0		
Well num:	Not Reported	Driller id:	524
Const date:	1978-07-18 00:00:00.000	Case type:	Unknown
Case dia:	4		
Case depth:	150		
Screen frm:	150		
Screen to:	158		
Swl:	90		
Test depth:	102		
Test hours:	4		
Test rate:	12	Test methd:	Unknown
Grouted:	1	Pmp cpcity:	0
Latitude:	42.3219192944		
Longitude:	-83.7848674803		
Methd coll:	Interpolation-Map		
Elevation:	905		
Elev methd:	Topographoc Map Interpolation	Depth flag:	Not Reported
Elev flag:	Not Reported		
Swl flag:	Not Reported		
Elev dem:	912	Elev dif:	7
Elev miv:	905	Aq code:	Drift Well
Aq flag:	Not Reported		
Pct aq:	7		
Pct aq d:	7	Pct aq r:	0
Pct maq:	1	Pct maq d:	1
Pct maq r:	0	Pct cm:	52

GEOCHECK® - PHYSICAL SETTING SOURCE MAP FINDINGS

Pct cm d:	52	Pct cm r:	0
Pct pcm:	40	Pct pcm d:	40
Pct pcm r:	0	Pct na:	0
Pct na d:	0	Pct na r:	0
Pct flag:	Not Reported	Rock top:	-1
D r type:	Not Reported	Spc cpcity:	0
A thicknes:	11	A pct aq:	100
A pct maq:	0	A pct pcm:	0
A pct cm:	0	A pct na:	0
A thickns2:	68	A pct aq2:	16
A pct maq2:	3	A pct pcm2:	16
A pct cm2:	65	A pct na2:	0
A hit swl:	F	A hit top:	F
A hit rock:	F	A sc lith1:	Sand
A sc lmod1:	Coarse	A sc lmaq1:	AQ
A sc lpct1:	100	A sc lith2:	Not Reported
A sc lmod2:	Not Reported	A sc lmaq2:	Not Reported
A sc lpct2:	0	Pct aq 1:	0
Pct maq 1:	0	Pct cm 1:	100
Pct pcm 1:	0	Pct na 1:	0
Pct aq 2:	0	Pct maq 2:	0
Pct cm 2:	0	Pct pcm 2:	100
Pct na 2:	0	Pct aq 3:	0
Pct maq 3:	0	Pct cm 3:	0
Pct pcm 3:	100	Pct na 3:	0
Pct aq 4:	0	Pct maq 4:	0
Pct cm 4:	40	Pct pcm 4:	60
Pct na 4:	0	Pct aq 5:	0
Pct maq 5:	0	Pct cm 5:	100
Pct pcm 5:	0	Pct na 5:	0
Pct aq 6:	0	Pct maq 6:	0
Pct cm 6:	56	Pct pcm 6:	44
Pct na 6:	0	Pct aq 7:	12
Pct maq 7:	8	Pct cm 7:	80
Pct pcm 7:	0	Pct na 7:	0
Pct aq 8:	0	Pct maq 8:	0
Pct cm 8:	0	Pct pcm 8:	0
Pct na 8:	0	Pct aq 9:	0
Pct maq 9:	0	Pct cm 9:	0
Pct pcm 9:	0	Pct na 9:	0
Pct aq 10:	0	Pct maq 10:	0
Pct cm 10:	0	Pct pcm 10:	0
Pct na 10:	0	Pct aq 11:	0
Pct maq 11:	0	Pct cm 11:	0
Pct pcm 11:	0	Pct na 11:	0
Pct aq 12:	0	Pct maq 12:	0
Pct cm 12:	0	Pct pcm 12:	0
Pct na 12:	0	Pct aq 13:	0
Pct maq 13:	0	Pct cm 13:	0
Pct pcm 13:	0	Pct na 13:	0
Within sec:	Y	Loc match:	Y
Aq code 1:	D		
Hit swl:	F		
Athk2:	68		
Horiz Conduct:	33.23552		
Vert Conduct:	.00015		
T2:	2260.0154		
D50plek:	256.25011		

GEOCHECK® - PHYSICAL SETTING SOURCE MAP FINDINGS

Map ID
 Direction
 Distance
 Elevation

Database EDR ID Number

193
West
1/2 - 1 Mile
Higher

MI WELLS MI3000000057145

Wellid:	81000013119	Import id:	Not Reported
County:	Washtenaw	Township:	Scio
Town range:	02S 05E	Section:	11
Owner name:	BRADLEY CUSTOM HOMES		
Well addr:	4040 LITTLE DOWN		
Well depth:	149		
Well type:	Household		
Wssn:	0		
Well num:	Not Reported	Driller id:	2014
Const date:	2003-04-10 00:00:00.000	Case type:	PVC Plastic
Case dia:	5		
Case depth:	139		
Screen frm:	139		
Screen to:	149		
Swl:	86		
Test depth:	86		
Test hours:	2		
Test rate:	7	Test methd:	Unknown
Grouted:	1	Pmp cpcity:	18
Latitude:	42.31746126		
Longitude:	-83.81145493		
Methd coll:	Interpolation-Map		
Elevation:	0		
Elev methd:	DEM30M	Depth flag:	Not Reported
Elev flag:	Elevation < DEMmin or Elevation > DEMmax		
Swl flag:	Not Reported		
Elev dem:	892	Elev dif:	892
Elev miv:	892	Aq code:	Drift Well
Aq flag:	Not Reported		
Pct aq:	26		
Pct aq d:	26	Pct aq r:	0
Pct maq:	0	Pct maq d:	0
Pct maq r:	0	Pct cm:	74
Pct cm d:	74	Pct cm r:	0
Pct pcm:	0	Pct pcm d:	0
Pct pcm r:	0	Pct na:	0
Pct na d:	0	Pct na r:	0
Pct flag:	Not Reported	Rock top:	-1
D r type:	Not Reported	Spc cpcity:	0
A thicknes:	32	A pct aq:	100
A pct maq:	0	A pct pcm:	0
A pct cm:	0	A pct na:	0
A thickns2:	63	A pct aq2:	51
A pct maq2:	0	A pct pcm2:	0
A pct cm2:	49	A pct na2:	0
A hit swl:	F	A hit top:	F
A hit rock:	F	A sc lith1:	Gravel
A sc lmod1:	W/Sand	A sc lmaq1:	AQ
A sc lpct1:	100	A sc lith2:	Not Reported
A sc lmod2:	Not Reported	A sc lmaq2:	Not Reported
A sc lpct2:	0	Pct aq 1:	30
Pct maq 1:	0	Pct cm 1:	70
Pct pcm 1:	0	Pct na 1:	0

GEOCHECK® - PHYSICAL SETTING SOURCE MAP FINDINGS

Pct aq 2:	0	Pct maq 2:	0
Pct cm 2:	100	Pct pcm 2:	0
Pct na 2:	0	Pct aq 3:	0
Pct maq 3:	0	Pct cm 3:	100
Pct pcm 3:	0	Pct na 3:	0
Pct aq 4:	0	Pct maq 4:	0
Pct cm 4:	100	Pct pcm 4:	0
Pct na 4:	0	Pct aq 5:	0
Pct maq 5:	0	Pct cm 5:	100
Pct pcm 5:	0	Pct na 5:	0
Pct aq 6:	32	Pct maq 6:	0
Pct cm 6:	68	Pct pcm 6:	0
Pct na 6:	0	Pct aq 7:	0
Pct maq 7:	0	Pct cm 7:	0
Pct pcm 7:	0	Pct na 7:	0
Pct aq 8:	0	Pct maq 8:	0
Pct cm 8:	0	Pct pcm 8:	0
Pct na 8:	0	Pct aq 9:	0
Pct maq 9:	0	Pct cm 9:	0
Pct pcm 9:	0	Pct na 9:	0
Pct aq 10:	0	Pct maq 10:	0
Pct cm 10:	0	Pct pcm 10:	0
Pct na 10:	0	Pct aq 11:	0
Pct maq 11:	0	Pct cm 11:	0
Pct pcm 11:	0	Pct na 11:	0
Pct aq 12:	0	Pct maq 12:	0
Pct cm 12:	0	Pct pcm 12:	0
Pct na 12:	0	Pct aq 13:	0
Pct maq 13:	0	Pct cm 13:	0
Pct pcm 13:	0	Pct na 13:	0
Within sec:	Y	Loc match:	Y
Aq code 1:	D		
Hit swl:	F		
Athk2:	63		
Horiz Conduct:	152.381		
Vert Conduct:	.0002		
T2:	9600.0031		
D50plek:	939.06618		

**BF194
ESE
1/2 - 1 Mile
Higher**

MI WELLS MI300000056089

Wellid:	81000003833	Import id:	81727513016
County:	Washtenaw	Township:	Scio
Town range:	02S 05E	Section:	13
Owner name:	RAZZAG, MIKE		
Well addr:	2671 ROSELAND ST.		
Well depth:	103		
Well type:	Household		
Wssn:	0		
Well num:	Not Reported	Driller id:	36
Const date:	1968-09-11 00:00:00.000	Case type:	Unknown
Case dia:	4		

GEOCHECK® - PHYSICAL SETTING SOURCE MAP FINDINGS

Case depth:	103		
Screen frm:	99		
Screen to:	103		
Swl:	79		
Test depth:	79		
Test hours:	1		
Test rate:	10	Test methd:	Unknown
Grouted:	0	Pmp cpcity:	0
Latitude:	42.3102921951		
Longitude:	-83.7839611902		
Methd coll:	Interpolation-Map		
Elevation:	880		
Elev methd:	Topographoc Map Interpolation	Depth flag:	Not Reported
Elev flag:	Not Reported		
Swl flag:	Not Reported		
Elev dem:	886	Elev dif:	6
Elev miv:	880	Aq code:	Drift Well
Aq flag:	Not Reported		
Pct aq:	30		
Pct aq d:	30	Pct aq r:	0
Pct maq:	0	Pct maq d:	0
Pct maq r:	0	Pct cm:	0
Pct cm d:	0	Pct cm r:	0
Pct pcm:	70	Pct pcm d:	70
Pct pcm r:	0	Pct na:	0
Pct na d:	0	Pct na r:	0
Pct flag:	Not Reported	Rock top:	-1
D r type:	Not Reported	Spc cpcity:	0
A thicknes:	7	A pct aq:	100
A pct maq:	0	A pct pcm:	0
A pct cm:	0	A pct na:	0
A thickns2:	24	A pct aq2:	38
A pct maq2:	0	A pct pcm2:	63
A pct cm2:	0	A pct na2:	0
A hit swl:	F	A hit top:	F
A hit rock:	F	A sc lith1:	Sand
A sc lmod1:	Wet/Moist	A sc lmaq1:	AQ
A sc lpct1:	100	A sc lith2:	Not Reported
A sc lmod2:	Not Reported	A sc lmaq2:	Not Reported
A sc lpct2:	0	Pct aq 1:	0
Pct maq 1:	0	Pct cm 1:	0
Pct pcm 1:	100	Pct na 1:	0
Pct aq 2:	25	Pct maq 2:	0
Pct cm 2:	0	Pct pcm 2:	75
Pct na 2:	0	Pct aq 3:	50
Pct maq 3:	0	Pct cm 3:	0
Pct pcm 3:	50	Pct na 3:	0
Pct aq 4:	40	Pct maq 4:	0
Pct cm 4:	0	Pct pcm 4:	60
Pct na 4:	0	Pct aq 5:	25
Pct maq 5:	0	Pct cm 5:	0
Pct pcm 5:	75	Pct na 5:	0
Pct aq 6:	0	Pct maq 6:	0
Pct cm 6:	0	Pct pcm 6:	0
Pct na 6:	0	Pct aq 7:	0
Pct maq 7:	0	Pct cm 7:	0
Pct pcm 7:	0	Pct na 7:	0
Pct aq 8:	0	Pct maq 8:	0
Pct cm 8:	0	Pct pcm 8:	0
Pct na 8:	0	Pct aq 9:	0
Pct maq 9:	0	Pct cm 9:	0
Pct pcm 9:	0	Pct na 9:	0

GEOCHECK® - PHYSICAL SETTING SOURCE MAP FINDINGS

Pct aq 10:	0	Pct maq 10:	0
Pct cm 10:	0	Pct pcm 10:	0
Pct na 10:	0	Pct aq 11:	0
Pct maq 11:	0	Pct cm 11:	0
Pct pcm 11:	0	Pct na 11:	0
Pct aq 12:	0	Pct maq 12:	0
Pct cm 12:	0	Pct pcm 12:	0
Pct na 12:	0	Pct aq 13:	0
Pct maq 13:	0	Pct cm 13:	0
Pct pcm 13:	0	Pct na 13:	0
Within sec:	Y	Loc match:	Y
Aq code 1:	D		
Hit swl:	F		
Athk2:	24		
Horiz Conduct:	37.50062		
Vert Conduct:	.0016		
T2:	900.015		
D50plek:	37.79443		

**BE195
ENE
1/2 - 1 Mile
Higher**

MI WELLS MI300000057733

Wellid:	8100003798	Import id:	81727512033
County:	Washtenaw	Township:	Scio
Town range:	02S 05E	Section:	12
Owner name:	VILNIUS, DON		
Well addr:	3448 RIVERBEND DR.		
Well depth:	193		
Well type:	Household		
Wssn:	0		
Well num:	Not Reported	Driller id:	1290
Const date:	1978-10-26 00:00:00.000	Case type:	Unknown
Case dia:	4		
Case depth:	193		
Screen frm:	185.5		
Screen to:	193		
Swl:	130		
Test depth:	150		
Test hours:	2		
Test rate:	20	Test methd:	Unknown
Grouted:	1	Pmp cpcity:	0
Latitude:	42.3214543341		
Longitude:	-83.7843908762		
Methd coll:	Interpolation-Map		
Elevation:	920		
Elev methd:	Topographoc Map Interpolation	Depth flag:	Not Reported
Elev flag:	Not Reported		
Swl flag:	Not Reported		
Elev dem:	918	Elev dif:	2
Elev miv:	920	Aq code:	Drift Well
Aq flag:	Not Reported		
Pct aq:	18		
Pct aq d:	18	Pct aq r:	0
Pct maq:	0	Pct maq d:	0
Pct maq r:	0	Pct cm:	82

GEOCHECK® - PHYSICAL SETTING SOURCE MAP FINDINGS

Pct cm d:	82	Pct cm r:	0
Pct pcm:	0	Pct pcm d:	0
Pct pcm r:	0	Pct na:	0
Pct na d:	0	Pct na r:	0
Pct flag:	Not Reported	Rock top:	-1
D r type:	Not Reported	Spc cpcity:	0
A thickness:	8	A pct aq:	100
A pct maq:	0	A pct pcm:	0
A pct cm:	0	A pct na:	0
A thickns2:	63	A pct aq2:	13
A pct maq2:	0	A pct pcm2:	0
A pct cm2:	87	A pct na2:	0
A hit swl:	F	A hit top:	F
A hit rock:	F	A sc lith1:	Sand
A sc lmod1:	Wet/Moist	A sc lmaq1:	AQ
A sc lpct1:	100	A sc lith2:	Not Reported
A sc lmod2:	Not Reported	A sc lmaq2:	Not Reported
A sc lpct2:	0	Pct aq 1:	10
Pct maq 1:	0	Pct cm 1:	90
Pct pcm 1:	0	Pct na 1:	0
Pct aq 2:	25	Pct maq 2:	0
Pct cm 2:	75	Pct pcm 2:	0
Pct na 2:	0	Pct aq 3:	0
Pct maq 3:	0	Pct cm 3:	100
Pct pcm 3:	0	Pct na 3:	0
Pct aq 4:	0	Pct maq 4:	0
Pct cm 4:	100	Pct pcm 4:	0
Pct na 4:	0	Pct aq 5:	0
Pct maq 5:	0	Pct cm 5:	100
Pct pcm 5:	0	Pct na 5:	0
Pct aq 6:	80	Pct maq 6:	0
Pct cm 6:	20	Pct pcm 6:	0
Pct na 6:	0	Pct aq 7:	0
Pct maq 7:	0	Pct cm 7:	100
Pct pcm 7:	0	Pct na 7:	0
Pct aq 8:	0	Pct maq 8:	0
Pct cm 8:	0	Pct pcm 8:	0
Pct na 8:	0	Pct aq 9:	0
Pct maq 9:	0	Pct cm 9:	0
Pct pcm 9:	0	Pct na 9:	0
Pct aq 10:	0	Pct maq 10:	0
Pct cm 10:	0	Pct pcm 10:	0
Pct na 10:	0	Pct aq 11:	0
Pct maq 11:	0	Pct cm 11:	0
Pct pcm 11:	0	Pct na 11:	0
Pct aq 12:	0	Pct maq 12:	0
Pct cm 12:	0	Pct pcm 12:	0
Pct na 12:	0	Pct aq 13:	0
Pct maq 13:	0	Pct cm 13:	0
Pct pcm 13:	0	Pct na 13:	0
Within sec:	Y	Loc match:	Y
Aq code 1:	D		
Hit swl:	F		
Athk2:	63		
Horiz Conduct:	12.6985		
Vert Conduct:	.00011		
T2:	800.0055		
D50plek:	88.74652		

GEOCHECK® - PHYSICAL SETTING SOURCE MAP FINDINGS

Map ID
 Direction
 Distance
 Elevation

Database EDR ID Number

196
ENE
1/2 - 1 Mile
Higher

MI WELLS MI300000057600

Wellid:	81000003790	Import id:	81727512025
County:	Washtenaw	Township:	Scio
Town range:	02S 05E	Section:	12
Owner name:	WEBER, RAY		
Well addr:	3332 RIVERBEND DR.		
Well depth:	175		
Well type:	Household		
Wssn:	0		
Well num:	Not Reported	Driller id:	524
Const date:	1971-08-27 00:00:00.000	Case type:	Unknown
Case dia:	4		
Case depth:	115		
Screen frm:	165		
Screen to:	175		
Swl:	109		
Test depth:	138		
Test hours:	4		
Test rate:	8	Test methd:	Unknown
Grouted:	1	Pmp cpcity:	0
Latitude:	42.3204276967		
Longitude:	-83.7836113996		
Methd coll:	Interpolation-Map		
Elevation:	890		
Elev methd:	Topographoc Map Interpolation	Depth flag:	Not Reported
Elev flag:	Not Reported		
Swl flag:	Not Reported		
Elev dem:	895	Elev dif:	5
Elev miv:	890	Aq code:	Drift Well
Aq flag:	Not Reported		
Pct aq:	7		
Pct aq d:	7	Pct aq r:	0
Pct maq:	0	Pct maq d:	0
Pct maq r:	0	Pct cm:	93
Pct cm d:	93	Pct cm r:	0
Pct pcm:	0	Pct pcm d:	0
Pct pcm r:	0	Pct na:	0
Pct na d:	0	Pct na r:	0
Pct flag:	Not Reported	Rock top:	-1
D r type:	Not Reported	Spc cpcity:	0
A thicknes:	12	A pct aq:	100
A pct maq:	0	A pct pcm:	0
A pct cm:	0	A pct na:	0
A thickns2:	66	A pct aq2:	18
A pct maq2:	0	A pct pcm2:	0
A pct cm2:	82	A pct na2:	0
A hit swl:	F	A hit top:	F
A hit rock:	F	A sc lith1:	Sand
A sc lmod1:	Not Reported	A sc lmaq1:	AQ
A sc lpct1:	100	A sc lith2:	Not Reported
A sc lmod2:	Not Reported	A sc lmaq2:	Not Reported
A sc lpct2:	0	Pct aq 1:	0
Pct maq 1:	0	Pct cm 1:	100
Pct pcm 1:	0	Pct na 1:	0

GEOCHECK® - PHYSICAL SETTING SOURCE MAP FINDINGS

Pct aq 2:	0	Pct maq 2:	0
Pct cm 2:	100	Pct pcm 2:	0
Pct na 2:	0	Pct aq 3:	0
Pct maq 3:	0	Pct cm 3:	100
Pct pcm 3:	0	Pct na 3:	0
Pct aq 4:	0	Pct maq 4:	0
Pct cm 4:	100	Pct pcm 4:	0
Pct na 4:	0	Pct aq 5:	0
Pct maq 5:	0	Pct cm 5:	100
Pct pcm 5:	0	Pct na 5:	0
Pct aq 6:	0	Pct maq 6:	0
Pct cm 6:	100	Pct pcm 6:	0
Pct na 6:	0	Pct aq 7:	0
Pct maq 7:	0	Pct cm 7:	100
Pct pcm 7:	0	Pct na 7:	0
Pct aq 8:	0	Pct maq 8:	0
Pct cm 8:	0	Pct pcm 8:	0
Pct na 8:	0	Pct aq 9:	0
Pct maq 9:	0	Pct cm 9:	0
Pct pcm 9:	0	Pct na 9:	0
Pct aq 10:	0	Pct maq 10:	0
Pct cm 10:	0	Pct pcm 10:	0
Pct na 10:	0	Pct aq 11:	0
Pct maq 11:	0	Pct cm 11:	0
Pct pcm 11:	0	Pct na 11:	0
Pct aq 12:	0	Pct maq 12:	0
Pct cm 12:	0	Pct pcm 12:	0
Pct na 12:	0	Pct aq 13:	0
Pct maq 13:	0	Pct cm 13:	0
Pct pcm 13:	0	Pct na 13:	0
Within sec:	Y	Loc match:	Y
Aq code 1:	D		
Hit swl:	F		
Athk2:	66		
Horiz Conduct:	18.1819		
Vert Conduct:	.00012		
T2:	1200.0054		
D50plek:	136.47332		

BE197
ENE
1/2 - 1 Mile
Higher

MI WELLS MI300000057745

Wellid:	81000003797	Import id:	81727512032
County:	Washtenaw	Township:	Scio
Town range:	02S 05E	Section:	12
Owner name:	VILNIUS, DON		
Well addr:	3448 RIVERBEND DR.		
Well depth:	242		
Well type:	Household		
Wssn:	0		
Well num:	Not Reported	Driller id:	524
Const date:	1978-10-09 00:00:00.000	Case type:	Unknown
Case dia:	0		

GEOCHECK® - PHYSICAL SETTING SOURCE MAP FINDINGS

Case depth:	0		
Screen frm:	0		
Screen to:	0		
Swl:	999.99		
Test depth:	0		
Test hours:	0		
Test rate:	0	Test methd:	Unknown
Grouted:	1	Pmp cpcity:	0
Latitude:	42.3215297024		
Longitude:	-83.7843883653		
Methd coll:	Interpolation-Map		
Elevation:	920		
Elev methd:	Topographoc Map Interpolation	Depth flag:	Not Reported
Elev flag:	Not Reported		
Swl flag:	SWL > Well Depth		
Elev dem:	918	Elev dif:	2
Elev miv:	920	Aq code:	Rock Well
Aq flag:	Not Reported		
Pct aq:	0		
Pct aq d:	0	Pct aq r:	0
Pct maq:	0	Pct maq d:	0
Pct maq r:	0	Pct cm:	100
Pct cm d:	100	Pct cm r:	100
Pct pcm:	0	Pct pcm d:	0
Pct pcm r:	0	Pct na:	0
Pct na d:	0	Pct na r:	0
Pct flag:	Not Reported	Rock top:	192
D r type:	Not Reported	Spc cpcity:	0
A thicknes:	0	A pct aq:	0
A pct maq:	0	A pct pcm:	0
A pct cm:	0	A pct na:	0
A thickns2:	0	A pct aq2:	0
A pct maq2:	0	A pct pcm2:	0
A pct cm2:	0	A pct na2:	0
A hit swl:	F	A hit top:	F
A hit rock:	F	A sc lith1:	Not Reported
A sc lmod1:	Not Reported	A sc lmaq1:	Not Reported
A sc lpct1:	0	A sc lith2:	Not Reported
A sc lmod2:	Not Reported	A sc lmaq2:	Not Reported
A sc lpct2:	0	Pct aq 1:	0
Pct maq 1:	0	Pct cm 1:	100
Pct pcm 1:	0	Pct na 1:	0
Pct aq 2:	0	Pct maq 2:	0
Pct cm 2:	100	Pct pcm 2:	0
Pct na 2:	0	Pct aq 3:	0
Pct maq 3:	0	Pct cm 3:	100
Pct pcm 3:	0	Pct na 3:	0
Pct aq 4:	0	Pct maq 4:	0
Pct cm 4:	100	Pct pcm 4:	0
Pct na 4:	0	Pct aq 5:	0
Pct maq 5:	0	Pct cm 5:	100
Pct pcm 5:	0	Pct na 5:	0
Pct aq 6:	0	Pct maq 6:	0
Pct cm 6:	100	Pct pcm 6:	0
Pct na 6:	0	Pct aq 7:	0
Pct maq 7:	0	Pct cm 7:	100
Pct pcm 7:	0	Pct na 7:	0
Pct aq 8:	0	Pct maq 8:	0
Pct cm 8:	0	Pct pcm 8:	0
Pct na 8:	0	Pct aq 9:	0
Pct maq 9:	0	Pct cm 9:	0
Pct pcm 9:	0	Pct na 9:	0

GEOCHECK® - PHYSICAL SETTING SOURCE MAP FINDINGS

Pct aq 10:	0	Pct maq 10:	0
Pct cm 10:	0	Pct pcm 10:	0
Pct na 10:	0	Pct aq 11:	0
Pct maq 11:	0	Pct cm 11:	0
Pct pcm 11:	0	Pct na 11:	0
Pct aq 12:	0	Pct maq 12:	0
Pct cm 12:	0	Pct pcm 12:	0
Pct na 12:	0	Pct aq 13:	0
Pct maq 13:	0	Pct cm 13:	0
Pct pcm 13:	0	Pct na 13:	0
Within sec:	Y	Loc match:	Y
Aq code 1:	R		
Hit swl:	F		
Athk2:	0		
Horiz Conduct:	.0001		
Vert Conduct:	.0001		
T2:	.0172		
D50plek:	.0124		

**BE198
ENE
1/2 - 1 Mile
Higher**

MI WELLS MI300000057621

Wellid:	81000003791	Import id:	81727512026
County:	Washtenaw	Township:	Scio
Town range:	02S 05E	Section:	12
Owner name:	WEBEK, ROY		
Well addr:	3332 RIVERBEND DR.		
Well depth:	171		
Well type:	Household		
Wssn:	0		
Well num:	Not Reported	Driller id:	524
Const date:	1988-06-21 00:00:00.000	Case type:	Unknown
Case dia:	5		
Case depth:	167		
Screen frm:	167		
Screen to:	171		
Swl:	101		
Test depth:	112		
Test hours:	2		
Test rate:	9	Test methd:	Unknown
Grouted:	1	Pmp cpcity:	0
Latitude:	42.3205433472		
Longitude:	-83.7836029871		
Methd coll:	Interpolation-Map		
Elevation:	890		
Elev methd:	Topographoc Map Interpolation	Depth flag:	Not Reported
Elev flag:	Not Reported		
Swl flag:	Not Reported		
Elev dem:	909	Elev dif:	19
Elev miv:	890	Aq code:	Drift Well
Aq flag:	Screen Condition (Screen Depth > 0 and Screen Depth <= Well Depth) AQ_CODE is set to "D"		
Pct aq:	35		
Pct aq d:	35	Pct aq r:	0
Pct maq:	0	Pct maq d:	0
Pct maq r:	0	Pct cm:	54

GEOCHECK® - PHYSICAL SETTING SOURCE MAP FINDINGS

Pct cm d:	53	Pct cm r:	0
Pct pcm:	11	Pct pcm d:	11
Pct pcm r:	0	Pct na:	0
Pct na d:	0	Pct na r:	0
Pct flag:	Not Reported	Rock top:	170
D r type:	Not Reported	Spc cpcity:	0
A thicknes:	7	A pct aq:	86
A pct maq:	0	A pct pcm:	0
A pct cm:	14	A pct na:	0
A thickns2:	70	A pct aq2:	9
A pct maq2:	0	A pct pcm2:	0
A pct cm2:	91	A pct na2:	0
A hit swl:	F	A hit top:	F
A hit rock:	F	A sc lith1:	Gravel
A sc lmod1:	Not Reported	A sc lmaq1:	AQ
A sc lpct1:	75	A sc lith2:	Shale
A sc lmod2:	Not Reported	A sc lmaq2:	CM
A sc lpct2:	25	Pct aq 1:	70
Pct maq 1:	0	Pct cm 1:	30
Pct pcm 1:	0	Pct na 1:	0
Pct aq 2:	15	Pct maq 2:	0
Pct cm 2:	0	Pct pcm 2:	85
Pct na 2:	0	Pct aq 3:	0
Pct maq 3:	0	Pct cm 3:	90
Pct pcm 3:	10	Pct na 3:	0
Pct aq 4:	100	Pct maq 4:	0
Pct cm 4:	0	Pct pcm 4:	0
Pct na 4:	0	Pct aq 5:	85
Pct maq 5:	0	Pct cm 5:	15
Pct pcm 5:	0	Pct na 5:	0
Pct aq 6:	0	Pct maq 6:	0
Pct cm 6:	100	Pct pcm 6:	0
Pct na 6:	0	Pct aq 7:	0
Pct maq 7:	0	Pct cm 7:	100
Pct pcm 7:	0	Pct na 7:	0
Pct aq 8:	0	Pct maq 8:	0
Pct cm 8:	0	Pct pcm 8:	0
Pct na 8:	0	Pct aq 9:	0
Pct maq 9:	0	Pct cm 9:	0
Pct pcm 9:	0	Pct na 9:	0
Pct aq 10:	0	Pct maq 10:	0
Pct cm 10:	0	Pct pcm 10:	0
Pct na 10:	0	Pct aq 11:	0
Pct maq 11:	0	Pct cm 11:	0
Pct pcm 11:	0	Pct na 11:	0
Pct aq 12:	0	Pct maq 12:	0
Pct cm 12:	0	Pct pcm 12:	0
Pct na 12:	0	Pct aq 13:	0
Pct maq 13:	0	Pct cm 13:	0
Pct pcm 13:	0	Pct na 13:	0
Within sec:	Y	Loc match:	Y
Aq code 1:	D		
Hit swl:	F		
Athk2:	70		
Horiz Conduct:	25.71438		
Vert Conduct:	.00011		
T2:	1800.0064		
D50plek:	212.56637		

GEOCHECK® - PHYSICAL SETTING SOURCE MAP FINDINGS

Map ID
 Direction
 Distance
 Elevation

Database EDR ID Number

199
North
1/2 - 1 Mile
Higher

MI WELLS MI3000000058344

Wellid:	81000011267	Import id:	Not Reported
County:	Washtenaw	Township:	Scio
Town range:	02S 05E	Section:	12
Owner name:	GARDELLA HOMES		
Well addr:	3250 OAK HOLLOW		
Well depth:	172		
Well type:	Household		
Wssn:	0		
Well num:	Not Reported	Driller id:	1924
Const date:	2001-01-29 00:00:00.000	Case type:	PVC Plastic
Case dia:	5		
Case depth:	162		
Screen frm:	164		
Screen to:	172		
Swl:	80		
Test depth:	80		
Test hours:	2		
Test rate:	30	Test methd:	Air
Grouted:	1	Pmp cpcity:	18
Latitude:	42.32663157		
Longitude:	-83.79831907		
Methd coll:	Interpolation-Map		
Elevation:	0		
Elev methd:	DEM30M	Depth flag:	Not Reported
Elev flag:	Elevation < DEMmin or Elevation > DEMmax		
Swl flag:	Not Reported		
Elev dem:	863	Elev dif:	863
Elev miv:	863	Aq code:	Drift Well
Aq flag:	Not Reported		
Pct aq:	65		
Pct aq d:	65	Pct aq r:	0
Pct maq:	0	Pct maq d:	0
Pct maq r:	0	Pct cm:	2
Pct cm d:	2	Pct cm r:	0
Pct pcm:	34	Pct pcm d:	34
Pct pcm r:	0	Pct na:	0
Pct na d:	0	Pct na r:	0
Pct flag:	Not Reported	Rock top:	-1
D r type:	Not Reported	Spc cpcity:	0
A thicknes:	16	A pct aq:	81
A pct maq:	0	A pct pcm:	0
A pct cm:	19	A pct na:	0
A thickns2:	92	A pct aq2:	34
A pct maq2:	0	A pct pcm2:	63
A pct cm2:	3	A pct na2:	0
A hit swl:	F	A hit top:	F
A hit rock:	F	A sc lith1:	Sand & Gravel
A sc lmod1:	Not Reported	A sc lmaq1:	AQ
A sc lpct1:	100	A sc lith2:	Not Reported
A sc lmod2:	Not Reported	A sc lmaq2:	Not Reported
A sc lpct2:	0	Pct aq 1:	100
Pct maq 1:	0	Pct cm 1:	0
Pct pcm 1:	0	Pct na 1:	0

GEOCHECK® - PHYSICAL SETTING SOURCE MAP FINDINGS

Pct aq 2:	100	Pct maq 2:	0
Pct cm 2:	0	Pct pcm 2:	0
Pct na 2:	0	Pct aq 3:	100
Pct maq 3:	0	Pct cm 3:	0
Pct pcm 3:	0	Pct na 3:	0
Pct aq 4:	100	Pct maq 4:	0
Pct cm 4:	0	Pct pcm 4:	0
Pct na 4:	0	Pct aq 5:	90
Pct maq 5:	0	Pct cm 5:	0
Pct pcm 5:	10	Pct na 5:	0
Pct aq 6:	0	Pct maq 6:	0
Pct cm 6:	0	Pct pcm 6:	100
Pct na 6:	0	Pct aq 7:	0
Pct maq 7:	0	Pct cm 7:	0
Pct pcm 7:	100	Pct na 7:	0
Pct aq 8:	0	Pct maq 8:	0
Pct cm 8:	0	Pct pcm 8:	0
Pct na 8:	0	Pct aq 9:	0
Pct maq 9:	0	Pct cm 9:	0
Pct pcm 9:	0	Pct na 9:	0
Pct aq 10:	0	Pct maq 10:	0
Pct cm 10:	0	Pct pcm 10:	0
Pct na 10:	0	Pct aq 11:	0
Pct maq 11:	0	Pct cm 11:	0
Pct pcm 11:	0	Pct na 11:	0
Pct aq 12:	0	Pct maq 12:	0
Pct cm 12:	0	Pct pcm 12:	0
Pct na 12:	0	Pct aq 13:	0
Pct maq 13:	0	Pct cm 13:	0
Pct pcm 13:	0	Pct na 13:	0
Within sec:	Y	Loc match:	Y
Aq code 1:	D		
Hit swl:	F		
Athk2:	92		
Horiz Conduct:	23.91935		
Vert Conduct:	.00257		
T2:	2200.5803		
D50plek:	338.03407		

**BE200
ENE
1/2 - 1 Mile
Higher**

MI WELLS MI300000057741

Wellid:	81000003800	Import id:	81727512035
County:	Washtenaw	Township:	Scio
Town range:	02S 05E	Section:	12
Owner name:	VILNIUS, DON		
Well addr:	3448 RIVERBEND DR.		
Well depth:	199		
Well type:	Public		
Wssn:	0		
Well num:	Not Reported	Driller id:	524
Const date:	1978-10-19 00:00:00.000	Case type:	Unknown
Case dia:	0		

GEOCHECK® - PHYSICAL SETTING SOURCE MAP FINDINGS

Case depth:	0		
Screen frm:	0		
Screen to:	0		
Swl:	999.99		
Test depth:	0		
Test hours:	0		
Test rate:	0	Test methd:	Unknown
Grouted:	1	Pmp cpcity:	0
Latitude:	42.3215162808		
Longitude:	-83.7842516726		
Methd coll:	Interpolation-Map		
Elevation:	920		
Elev methd:	Topographoc Map Interpolation	Depth flag:	Not Reported
Elev flag:	Not Reported		
Swl flag:	SWL > Well Depth		
Elev dem:	918	Elev dif:	2
Elev miv:	920	Aq code:	Rock Well
Aq flag:	Not Reported		
Pct aq:	7		
Pct aq d:	7	Pct aq r:	0
Pct maq:	0	Pct maq d:	0
Pct maq r:	0	Pct cm:	65
Pct cm d:	63	Pct cm r:	100
Pct pcm:	27	Pct pcm d:	28
Pct pcm r:	0	Pct na:	2
Pct na d:	2	Pct na r:	0
Pct flag:	Not Reported	Rock top:	188
D r type:	Not Reported	Spc cpcity:	0
A thicknes:	0	A pct aq:	0
A pct maq:	0	A pct pcm:	0
A pct cm:	0	A pct na:	0
A thickns2:	0	A pct aq2:	0
A pct maq2:	0	A pct pcm2:	0
A pct cm2:	0	A pct na2:	0
A hit swl:	F	A hit top:	T
A hit rock:	F	A sc lith1:	Not Reported
A sc lmod1:	Not Reported	A sc lmaq1:	Not Reported
A sc lpct1:	0	A sc lith2:	Not Reported
A sc lmod2:	Not Reported	A sc lmaq2:	Not Reported
A sc lpct2:	0	Pct aq 1:	0
Pct maq 1:	0	Pct cm 1:	85
Pct pcm 1:	0	Pct na 1:	15
Pct aq 2:	0	Pct maq 2:	0
Pct cm 2:	75	Pct pcm 2:	25
Pct na 2:	0	Pct aq 3:	0
Pct maq 3:	0	Pct cm 3:	100
Pct pcm 3:	0	Pct na 3:	0
Pct aq 4:	0	Pct maq 4:	0
Pct cm 4:	100	Pct pcm 4:	0
Pct na 4:	0	Pct aq 5:	40
Pct maq 5:	0	Pct cm 5:	60
Pct pcm 5:	0	Pct na 5:	0
Pct aq 6:	8	Pct maq 6:	0
Pct cm 6:	92	Pct pcm 6:	0
Pct na 6:	0	Pct aq 7:	12
Pct maq 7:	0	Pct cm 7:	48
Pct pcm 7:	40	Pct na 7:	0
Pct aq 8:	0	Pct maq 8:	0
Pct cm 8:	0	Pct pcm 8:	0
Pct na 8:	0	Pct aq 9:	0
Pct maq 9:	0	Pct cm 9:	0
Pct pcm 9:	0	Pct na 9:	0

GEOCHECK® - PHYSICAL SETTING SOURCE MAP FINDINGS

Pct aq 10:	0	Pct maq 10:	0
Pct cm 10:	0	Pct pcm 10:	0
Pct na 10:	0	Pct aq 11:	0
Pct maq 11:	0	Pct cm 11:	0
Pct pcm 11:	0	Pct na 11:	0
Pct aq 12:	0	Pct maq 12:	0
Pct cm 12:	0	Pct pcm 12:	0
Pct na 12:	0	Pct aq 13:	0
Pct maq 13:	0	Pct cm 13:	0
Pct pcm 13:	0	Pct na 13:	0
Within sec:	Y	Loc match:	Y
Aq code 1:	R		
Hit swl:	F		
Athk2:	0		
Horiz Conduct:	11.31017		
Vert Conduct:	.00016		
T2:	1900.1082		
D50plek:	537.02799		

BB201
East
1/2 - 1 Mile
Higher

MI WELLS MI300000056603

Wellid:	81000003846	Import id:	81727513029
County:	Washtenaw	Township:	Scio
Town range:	02S 05E	Section:	13
Owner name:	SANDSTROM, VAN		
Well addr:	2846 WHIPPERWILL LANE		
Well depth:	130		
Well type:	Household		
Wssn:	0		
Well num:	Not Reported	Driller id:	524
Const date:	1969-01-16 00:00:00.000	Case type:	Unknown
Case dia:	4		
Case depth:	126		
Screen frm:	126		
Screen to:	130		
Swl:	64		
Test depth:	79		
Test hours:	2		
Test rate:	12	Test methd:	Unknown
Grouted:	1	Pmp cpcity:	0
Latitude:	42.3136596489		
Longitude:	-83.7821126024		
Methd coll:	Interpolation-Map		
Elevation:	858		
Elev methd:	Topographoc Map Interpolation	Depth flag:	Not Reported
Elev flag:	Not Reported		
Swl flag:	Not Reported		
Elev dem:	859	Elev dif:	1
Elev miv:	858	Aq code:	Drift Well
Aq flag:	Not Reported		
Pct aq:	55		
Pct aq d:	55	Pct aq r:	0
Pct maq:	0	Pct maq d:	0
Pct maq r:	0	Pct cm:	35

GEOCHECK® - PHYSICAL SETTING SOURCE MAP FINDINGS

Pct cm d:	35	Pct cm r:	0
Pct pcm:	9	Pct pcm d:	9
Pct pcm r:	0	Pct na:	0
Pct na d:	0	Pct na r:	0
Pct flag:	Not Reported	Rock top:	-1
D r type:	Not Reported	Spc cpcity:	0
A thickness:	23	A pct aq:	100
A pct maq:	0	A pct pcm:	0
A pct cm:	0	A pct na:	0
A thickns2:	66	A pct aq2:	47
A pct maq2:	0	A pct pcm2:	0
A pct cm2:	53	A pct na2:	0
A hit swl:	F	A hit top:	F
A hit rock:	F	A sc lith1:	Sand
A sc lmod1:	Wet/Moist	A sc lmaq1:	AQ
A sc lpct1:	100	A sc lith2:	Not Reported
A sc lmod2:	Not Reported	A sc lmaq2:	Not Reported
A sc lpct2:	0	Pct aq 1:	40
Pct maq 1:	0	Pct cm 1:	0
Pct pcm 1:	60	Pct na 1:	0
Pct aq 2:	100	Pct maq 2:	0
Pct cm 2:	0	Pct pcm 2:	0
Pct na 2:	0	Pct aq 3:	50
Pct maq 3:	0	Pct cm 3:	50
Pct pcm 3:	0	Pct na 3:	0
Pct aq 4:	55	Pct maq 4:	0
Pct cm 4:	45	Pct pcm 4:	0
Pct na 4:	0	Pct aq 5:	0
Pct maq 5:	0	Pct cm 5:	100
Pct pcm 5:	0	Pct na 5:	0
Pct aq 6:	72	Pct maq 6:	0
Pct cm 6:	28	Pct pcm 6:	0
Pct na 6:	0	Pct aq 7:	0
Pct maq 7:	0	Pct cm 7:	0
Pct pcm 7:	0	Pct na 7:	0
Pct aq 8:	0	Pct maq 8:	0
Pct cm 8:	0	Pct pcm 8:	0
Pct na 8:	0	Pct aq 9:	0
Pct maq 9:	0	Pct cm 9:	0
Pct pcm 9:	0	Pct na 9:	0
Pct aq 10:	0	Pct maq 10:	0
Pct cm 10:	0	Pct pcm 10:	0
Pct na 10:	0	Pct aq 11:	0
Pct maq 11:	0	Pct cm 11:	0
Pct pcm 11:	0	Pct na 11:	0
Pct aq 12:	0	Pct maq 12:	0
Pct cm 12:	0	Pct pcm 12:	0
Pct na 12:	0	Pct aq 13:	0
Pct maq 13:	0	Pct cm 13:	0
Pct pcm 13:	0	Pct na 13:	0
Within sec:	Y	Loc match:	Y
Aq code 1:	D		
Hit swl:	F		
Athk2:	66		
Horiz Conduct:	71.21217		
Vert Conduct:	.00019		
T2:	4700.0035		
D50plek:	498.58349		

GEOCHECK® - PHYSICAL SETTING SOURCE MAP FINDINGS

Map ID
 Direction
 Distance
 Elevation

Database EDR ID Number

202
WNW
1/2 - 1 Mile
Higher

MI WELLS MI300000057695

Wellid:	81000003743	Import id:	81727511003
County:	Washtenaw	Township:	Scio
Town range:	02S 05E	Section:	11
Owner name:	KALLET, HENRY		
Well addr:	2930 E. DELHI RD.		
Well depth:	143		
Well type:	Household		
Wssn:	0		
Well num:	Not Reported	Driller id:	524
Const date:	1977-11-23 00:00:00.000	Case type:	Unknown
Case dia:	4		
Case depth:	139		
Screen frm:	139		
Screen to:	143		
Swl:	91		
Test depth:	109		
Test hours:	2		
Test rate:	18	Test methd:	Unknown
Grouted:	1	Pmp cpcity:	0
Latitude:	42.3211468029		
Longitude:	-83.8099316935		
Methd coll:	Interpolation-Map		
Elevation:	910		
Elev methd:	Topographoc Map Interpolation	Depth flag:	Not Reported
Elev flag:	ELEV_DIF > 20 feet -- Abs(Elevation feet DEM_Elevation) > 20 feet		
Swl flag:	Not Reported		
Elev dem:	882	Elev dif:	28
Elev miv:	910	Aq code:	Drift Well
Aq flag:	Not Reported		
Pct aq:	13		
Pct aq d:	13	Pct aq r:	0
Pct maq:	0	Pct maq d:	0
Pct maq r:	0	Pct cm:	87
Pct cm d:	87	Pct cm r:	0
Pct pcm:	0	Pct pcm d:	0
Pct pcm r:	0	Pct na:	0
Pct na d:	0	Pct na r:	0
Pct flag:	Not Reported	Rock top:	-1
D r type:	Not Reported	Spc cpcity:	0
A thicknes:	6	A pct aq:	100
A pct maq:	0	A pct pcm:	0
A pct cm:	0	A pct na:	0
A thickns2:	52	A pct aq2:	12
A pct maq2:	0	A pct pcm2:	0
A pct cm2:	88	A pct na2:	0
A hit swl:	F	A hit top:	F
A hit rock:	F	A sc lith1:	Sand
A sc lmod1:	Not Reported	A sc lmaq1:	AQ
A sc lpct1:	100	A sc lith2:	Not Reported
A sc lmod2:	Not Reported	A sc lmaq2:	Not Reported
A sc lpct2:	0	Pct aq 1:	0
Pct maq 1:	0	Pct cm 1:	100
Pct pcm 1:	0	Pct na 1:	0

GEOCHECK® - PHYSICAL SETTING SOURCE MAP FINDINGS

Pct aq 2:	60	Pct maq 2:	0
Pct cm 2:	40	Pct pcm 2:	0
Pct na 2:	0	Pct aq 3:	0
Pct maq 3:	0	Pct cm 3:	100
Pct pcm 3:	0	Pct na 3:	0
Pct aq 4:	0	Pct maq 4:	0
Pct cm 4:	100	Pct pcm 4:	0
Pct na 4:	0	Pct aq 5:	0
Pct maq 5:	0	Pct cm 5:	100
Pct pcm 5:	0	Pct na 5:	0
Pct aq 6:	0	Pct maq 6:	0
Pct cm 6:	100	Pct pcm 6:	0
Pct na 6:	0	Pct aq 7:	0
Pct maq 7:	0	Pct cm 7:	0
Pct pcm 7:	0	Pct na 7:	0
Pct aq 8:	0	Pct maq 8:	0
Pct cm 8:	0	Pct pcm 8:	0
Pct na 8:	0	Pct aq 9:	0
Pct maq 9:	0	Pct cm 9:	0
Pct pcm 9:	0	Pct na 9:	0
Pct aq 10:	0	Pct maq 10:	0
Pct cm 10:	0	Pct pcm 10:	0
Pct na 10:	0	Pct aq 11:	0
Pct maq 11:	0	Pct cm 11:	0
Pct pcm 11:	0	Pct na 11:	0
Pct aq 12:	0	Pct maq 12:	0
Pct cm 12:	0	Pct pcm 12:	0
Pct na 12:	0	Pct aq 13:	0
Pct maq 13:	0	Pct cm 13:	0
Pct pcm 13:	0	Pct na 13:	0
Within sec:	Y	Loc match:	Y
Aq code 1:	D		
Hit swl:	F		
Athk2:	52		
Horiz Conduct:	11.53855		
Vert Conduct:	.00011		
T2:	600.0046		
D50plek:	55.80443		

**BC203
SE
1/2 - 1 Mile
Higher**

MI WELLS MI300000055524

Wellid:	81000003828	Import id:	81727513011
County:	Washtenaw	Township:	Scio
Town range:	02S 05E	Section:	13
Owner name:	DUNNING, ALLEN		
Well addr:	2725 CRAIG RD.		
Well depth:	171		
Well type:	Household		
Wssn:	0		
Well num:	Not Reported	Driller id:	1290
Const date:	1979-03-22 00:00:00.000	Case type:	Unknown
Case dia:	4		

GEOCHECK® - PHYSICAL SETTING SOURCE MAP FINDINGS

Case depth:	171		
Screen frm:	163		
Screen to:	171		
Swl:	150		
Test depth:	152		
Test hours:	2		
Test rate:	12	Test methd:	Unknown
Grouted:	1	Pmp cpcity:	0
Latitude:	42.3066597406		
Longitude:	-83.7878654197		
Methd coll:	Interpolation-Map		
Elevation:	930		
Elev methd:	Topographoc Map Interpolation	Depth flag:	Not Reported
Elev flag:	Not Reported		
Swl flag:	Not Reported		
Elev dem:	912	Elev dif:	18
Elev miv:	930	Aq code:	Drift Well
Aq flag:	Not Reported		
Pct aq:	18		
Pct aq d:	18	Pct aq r:	0
Pct maq:	0	Pct maq d:	0
Pct maq r:	0	Pct cm:	82
Pct cm d:	82	Pct cm r:	0
Pct pcm:	0	Pct pcm d:	0
Pct pcm r:	0	Pct na:	0
Pct na d:	0	Pct na r:	0
Pct flag:	Not Reported	Rock top:	-1
D r type:	Not Reported	Spc cpcity:	0
A thicknes:	13	A pct aq:	100
A pct maq:	0	A pct pcm:	0
A pct cm:	0	A pct na:	0
A thickns2:	21	A pct aq2:	62
A pct maq2:	0	A pct pcm2:	0
A pct cm2:	38	A pct na2:	0
A hit swl:	F	A hit top:	F
A hit rock:	F	A sc lith1:	Sand
A sc lmod1:	Wet/Moist	A sc lmaq1:	AQ
A sc lpct1:	100	A sc lith2:	Not Reported
A sc lmod2:	Not Reported	A sc lmaq2:	Not Reported
A sc lpct2:	0	Pct aq 1:	0
Pct maq 1:	0	Pct cm 1:	100
Pct pcm 1:	0	Pct na 1:	0
Pct aq 2:	75	Pct maq 2:	0
Pct cm 2:	25	Pct pcm 2:	0
Pct na 2:	0	Pct aq 3:	0
Pct maq 3:	0	Pct cm 3:	100
Pct pcm 3:	0	Pct na 3:	0
Pct aq 4:	15	Pct maq 4:	0
Pct cm 4:	85	Pct pcm 4:	0
Pct na 4:	0	Pct aq 5:	0
Pct maq 5:	0	Pct cm 5:	100
Pct pcm 5:	0	Pct na 5:	0
Pct aq 6:	0	Pct maq 6:	0
Pct cm 6:	100	Pct pcm 6:	0
Pct na 6:	0	Pct aq 7:	0
Pct maq 7:	0	Pct cm 7:	100
Pct pcm 7:	0	Pct na 7:	0
Pct aq 8:	0	Pct maq 8:	0
Pct cm 8:	0	Pct pcm 8:	0
Pct na 8:	0	Pct aq 9:	0
Pct maq 9:	0	Pct cm 9:	0
Pct pcm 9:	0	Pct na 9:	0

GEOCHECK® - PHYSICAL SETTING SOURCE MAP FINDINGS

Pct aq 10:	0	Pct maq 10:	0
Pct cm 10:	0	Pct pcm 10:	0
Pct na 10:	0	Pct aq 11:	0
Pct maq 11:	0	Pct cm 11:	0
Pct pcm 11:	0	Pct na 11:	0
Pct aq 12:	0	Pct maq 12:	0
Pct cm 12:	0	Pct pcm 12:	0
Pct na 12:	0	Pct aq 13:	0
Pct maq 13:	0	Pct cm 13:	0
Pct pcm 13:	0	Pct na 13:	0
Within sec:	Y	Loc match:	Y
Aq code 1:	D		
Hit swl:	F		
Athk2:	21		
Horiz Conduct:	61.9048		
Vert Conduct:	.00026		
T2:	1300.0008		
D50plek:	46.84382		

**204
SE
1/2 - 1 Mile
Higher**

MI WELLS MI300000055611

Wellid:	81000003858	Import id:	81727513041
County:	Washtenaw	Township:	Scio
Town range:	02S 05E	Section:	13
Owner name:	SIEKMERIER, DON		
Well addr:	2680 CRAIG RD.		
Well depth:	121		
Well type:	Household		
Wssn:	0		
Well num:	Not Reported	Driller id:	1290
Const date:	Not Reported	Case type:	PVC Plastic
Case dia:	0		
Case depth:	0		
Screen frm:	117		
Screen to:	121		
Swl:	85		
Test depth:	87		
Test hours:	2		
Test rate:	12	Test methd:	Unknown
Grouted:	1	Pmp cpcity:	0
Latitude:	42.3073617307		
Longitude:	-83.7866901967		
Methd coll:	Interpolation-Map		
Elevation:	932		
Elev methd:	Topographoc Map Interpolation	Depth flag:	Not Reported
Elev flag:	Not Reported		
Swl flag:	Not Reported		
Elev dem:	932	Elev dif:	0
Elev miv:	932	Aq code:	Drift Well
Aq flag:	Not Reported		
Pct aq:	42		
Pct aq d:	42	Pct aq r:	0
Pct maq:	0	Pct maq d:	0
Pct maq r:	0	Pct cm:	36

GEOCHECK® - PHYSICAL SETTING SOURCE MAP FINDINGS

Pct cm d:	36	Pct cm r:	0
Pct pcm:	0	Pct pcm d:	0
Pct pcm r:	0	Pct na:	0
Pct na d:	0	Pct na r:	0
Pct flag:	Not Reported	Rock top:	-1
D r type:	Not Reported	Spc cpcity:	0
A thicknes:	10	A pct aq:	100
A pct maq:	0	A pct pcm:	0
A pct cm:	0	A pct na:	0
A thickns2:	10	A pct aq2:	100
A pct maq2:	0	A pct pcm2:	0
A pct cm2:	0	A pct na2:	0
A hit swl:	T	A hit top:	F
A hit rock:	F	A sc lith1:	Sand
A sc lmod1:	Wet/Moist	A sc lmaq1:	AQ
A sc lpct1:	0	A sc lith2:	Not Reported
A sc lmod2:	Not Reported	A sc lmaq2:	Not Reported
A sc lpct2:	0	Pct aq 1:	30
Pct maq 1:	0	Pct cm 1:	70
Pct pcm 1:	0	Pct na 1:	0
Pct aq 2:	100	Pct maq 2:	0
Pct cm 2:	0	Pct pcm 2:	0
Pct na 2:	0	Pct aq 3:	25
Pct maq 3:	0	Pct cm 3:	75
Pct pcm 3:	0	Pct na 3:	0
Pct aq 4:	25	Pct maq 4:	0
Pct cm 4:	75	Pct pcm 4:	0
Pct na 4:	0	Pct aq 5:	0
Pct maq 5:	0	Pct cm 5:	0
Pct pcm 5:	0	Pct na 5:	0
Pct aq 6:	0	Pct maq 6:	0
Pct cm 6:	0	Pct pcm 6:	0
Pct na 6:	0	Pct aq 7:	0
Pct maq 7:	0	Pct cm 7:	0
Pct pcm 7:	0	Pct na 7:	0
Pct aq 8:	0	Pct maq 8:	0
Pct cm 8:	0	Pct pcm 8:	0
Pct na 8:	0	Pct aq 9:	0
Pct maq 9:	0	Pct cm 9:	0
Pct pcm 9:	0	Pct na 9:	0
Pct aq 10:	0	Pct maq 10:	0
Pct cm 10:	0	Pct pcm 10:	0
Pct na 10:	0	Pct aq 11:	0
Pct maq 11:	0	Pct cm 11:	0
Pct pcm 11:	0	Pct na 11:	0
Pct aq 12:	0	Pct maq 12:	0
Pct cm 12:	0	Pct pcm 12:	0
Pct na 12:	0	Pct aq 13:	0
Pct maq 13:	0	Pct cm 13:	0
Pct pcm 13:	0	Pct na 13:	0
Within sec:	Y	Loc match:	Y
Aq code 1:	Not Reported		
Hit swl:	Not Reported		
Athk2:	0		
Horiz Conduct:	0		
Vert Conduct:	0		
T2:	0		
D50plek:	0		

GEOCHECK® - PHYSICAL SETTING SOURCE MAP FINDINGS

Map ID
 Direction
 Distance
 Elevation

Database EDR ID Number

BF205
ESE
1/2 - 1 Mile
Higher

MI WELLS MI3000000056039

Wellid:	81000012067	Import id:	Not Reported
County:	Washtenaw	Township:	Scio
Town range:	02S 05E	Section:	13
Owner name:	Norman Kemp		
Well addr:	2576 Roseland		
Well depth:	90		
Well type:	Household		
Wssn:	0		
Well num:	Not Reported	Driller id:	2014
Const date:	2001-08-17 00:00:00.000	Case type:	PVC Plastic
Case dia:	5		
Case depth:	80		
Screen frm:	80		
Screen to:	90		
Swl:	55		
Test depth:	55		
Test hours:	2		
Test rate:	7	Test methd:	Air
Grouted:	1	Pmp cpcity:	12
Latitude:	42.30996313		
Longitude:	-83.7838437		
Methd coll:	Address Matching-House Number		
Elevation:	860		
Elev methd:	Topographoc Map Interpolation	Depth flag:	Not Reported
Elev flag:	ELEV_DIF > 20 feet -- Abs(Elevation feet DEM_Elevation) > 20 feet		
Swl flag:	Not Reported		
Elev dem:	889	Elev dif:	29
Elev miv:	860	Aq code:	Drift Well
Aq flag:	Not Reported		
Pct aq:	32		
Pct aq d:	32	Pct aq r:	0
Pct maq:	0	Pct maq d:	0
Pct maq r:	0	Pct cm:	68
Pct cm d:	68	Pct cm r:	0
Pct pcm:	0	Pct pcm d:	0
Pct pcm r:	0	Pct na:	0
Pct na d:	0	Pct na r:	0
Pct flag:	Not Reported	Rock top:	-1
D r type:	Not Reported	Spc cpcity:	0
A thicknes:	14	A pct aq:	100
A pct maq:	0	A pct pcm:	0
A pct cm:	0	A pct na:	0
A thickns2:	35	A pct aq2:	40
A pct maq2:	0	A pct pcm2:	0
A pct cm2:	60	A pct na2:	0
A hit swl:	F	A hit top:	F
A hit rock:	F	A sc lith1:	Sand
A sc lmod1:	Fine	A sc lmaq1:	AQ
A sc lpct1:	100	A sc lith2:	Not Reported
A sc lmod2:	Not Reported	A sc lmaq2:	Not Reported
A sc lpct2:	0	Pct aq 1:	0
Pct maq 1:	0	Pct cm 1:	100
Pct pcm 1:	0	Pct na 1:	0

GEOCHECK® - PHYSICAL SETTING SOURCE MAP FINDINGS

Pct aq 2:	75	Pct maq 2:	0
Pct cm 2:	25	Pct pcm 2:	0
Pct na 2:	0	Pct aq 3:	0
Pct maq 3:	0	Pct cm 3:	100
Pct pcm 3:	0	Pct na 3:	0
Pct aq 4:	20	Pct maq 4:	0
Pct cm 4:	80	Pct pcm 4:	0
Pct na 4:	0	Pct aq 5:	0
Pct maq 5:	0	Pct cm 5:	0
Pct pcm 5:	0	Pct na 5:	0
Pct aq 6:	0	Pct maq 6:	0
Pct cm 6:	0	Pct pcm 6:	0
Pct na 6:	0	Pct aq 7:	0
Pct maq 7:	0	Pct cm 7:	0
Pct pcm 7:	0	Pct na 7:	0
Pct aq 8:	0	Pct maq 8:	0
Pct cm 8:	0	Pct pcm 8:	0
Pct na 8:	0	Pct aq 9:	0
Pct maq 9:	0	Pct cm 9:	0
Pct pcm 9:	0	Pct na 9:	0
Pct aq 10:	0	Pct maq 10:	0
Pct cm 10:	0	Pct pcm 10:	0
Pct na 10:	0	Pct aq 11:	0
Pct maq 11:	0	Pct cm 11:	0
Pct pcm 11:	0	Pct na 11:	0
Pct aq 12:	0	Pct maq 12:	0
Pct cm 12:	0	Pct pcm 12:	0
Pct na 12:	0	Pct aq 13:	0
Pct maq 13:	0	Pct cm 13:	0
Pct pcm 13:	0	Pct na 13:	0
Within sec:	Y	Loc match:	Y
Aq code 1:	D		
Hit swl:	F		
Athk2:	35		
Horiz Conduct:	20.00006		
Vert Conduct:	.00017		
T2:	700.0021		
D50plek:	43.45353		

**BG206
ESE
1/2 - 1 Mile
Higher**

MI WELLS MI3000000056505

Wellid:	81000003845	Import id:	81727513028
County:	Washtenaw	Township:	Scio
Town range:	02S 05E	Section:	13
Owner name:	DAMES, JOHN		
Well addr:	2844 WHIPPERWILL LN.		
Well depth:	61		
Well type:	Household		
Wssn:	0		
Well num:	Not Reported	Driller id:	524
Const date:	1986-11-13 00:00:00.000	Case type:	PVC Plastic
Case dia:	5		

GEOCHECK® - PHYSICAL SETTING SOURCE MAP FINDINGS

Case depth:	61		
Screen frm:	54		
Screen to:	58		
Swl:	29		
Test depth:	32		
Test hours:	2		
Test rate:	12	Test methd:	Unknown
Grouted:	1	Pmp cpcity:	0
Latitude:	42.3130136107		
Longitude:	-83.7820628449		
Methd coll:	Interpolation-Map		
Elevation:	869		
Elev methd:	Topographoc Map Interpolation	Depth flag:	Not Reported
Elev flag:	Not Reported		
Swl flag:	Not Reported		
Elev dem:	872	Elev dif:	3
Elev miv:	869	Aq code:	Drift Well
Aq flag:	Not Reported		
Pct aq:	49		
Pct aq d:	49	Pct aq r:	0
Pct maq:	0	Pct maq d:	0
Pct maq r:	0	Pct cm:	51
Pct cm d:	51	Pct cm r:	0
Pct pcm:	0	Pct pcm d:	0
Pct pcm r:	0	Pct na:	0
Pct na d:	0	Pct na r:	0
Pct flag:	Not Reported	Rock top:	-1
D r type:	Not Reported	Spc cpcity:	0
A thicknes:	24	A pct aq:	100
A pct maq:	0	A pct pcm:	0
A pct cm:	0	A pct na:	0
A thickns2:	29	A pct aq2:	83
A pct maq2:	0	A pct pcm2:	0
A pct cm2:	17	A pct na2:	0
A hit swl:	F	A hit top:	F
A hit rock:	F	A sc lith1:	Sand
A sc lmod1:	Not Reported	A sc lmaq1:	AQ
A sc lpct1:	100	A sc lith2:	Not Reported
A sc lmod2:	Not Reported	A sc lmaq2:	Not Reported
A sc lpct2:	0	Pct aq 1:	25
Pct maq 1:	0	Pct cm 1:	75
Pct pcm 1:	0	Pct na 1:	0
Pct aq 2:	30	Pct maq 2:	0
Pct cm 2:	70	Pct pcm 2:	0
Pct na 2:	0	Pct aq 3:	95
Pct maq 3:	0	Pct cm 3:	5
Pct pcm 3:	0	Pct na 3:	0
Pct aq 4:	0	Pct maq 4:	0
Pct cm 4:	0	Pct pcm 4:	0
Pct na 4:	0	Pct aq 5:	0
Pct maq 5:	0	Pct cm 5:	0
Pct pcm 5:	0	Pct na 5:	0
Pct aq 6:	0	Pct maq 6:	0
Pct cm 6:	0	Pct pcm 6:	0
Pct na 6:	0	Pct aq 7:	0
Pct maq 7:	0	Pct cm 7:	0
Pct pcm 7:	0	Pct na 7:	0
Pct aq 8:	0	Pct maq 8:	0
Pct cm 8:	0	Pct pcm 8:	0
Pct na 8:	0	Pct aq 9:	0
Pct maq 9:	0	Pct cm 9:	0
Pct pcm 9:	0	Pct na 9:	0

GEOCHECK® - PHYSICAL SETTING SOURCE MAP FINDINGS

Pct aq 10:	0	Pct maq 10:	0
Pct cm 10:	0	Pct pcm 10:	0
Pct na 10:	0	Pct aq 11:	0
Pct maq 11:	0	Pct cm 11:	0
Pct pcm 11:	0	Pct na 11:	0
Pct aq 12:	0	Pct maq 12:	0
Pct cm 12:	0	Pct pcm 12:	0
Pct na 12:	0	Pct aq 13:	0
Pct maq 13:	0	Pct cm 13:	0
Pct pcm 13:	0	Pct na 13:	0
Within sec:	Y	Loc match:	Y
Aq code 1:	D		
Hit swl:	F		
Athk2:	29		
Horiz Conduct:	144.8276		
Vert Conduct:	.00058		
T2:	4200.0005		
D50plek:	196.859		

**207
WSW
1/2 - 1 Mile
Higher**

MI WELLS MI300000056097

Wellid:	81000003913	Import id:	81727514012
County:	Washtenaw	Township:	Scio
Town range:	02S 05E	Section:	14
Owner name:	RAEDER, PAUL		
Well addr:	2040 E. DELHI RD.		
Well depth:	89		
Well type:	Household		
Wssn:	0		
Well num:	Not Reported	Driller id:	1290
Const date:	1977-08-21 00:00:00.000	Case type:	Unknown
Case dia:	4		
Case depth:	89		
Screen frm:	85		
Screen to:	89		
Swl:	45		
Test depth:	45		
Test hours:	2		
Test rate:	20	Test methd:	Unknown
Grouted:	1	Pmp cpcity:	0
Latitude:	42.310329571		
Longitude:	-83.8104104682		
Methd coll:	Interpolation-Map		
Elevation:	878		
Elev methd:	Topographoc Map Interpolation	Depth flag:	Not Reported
Elev flag:	Not Reported		
Swl flag:	Not Reported		
Elev dem:	863	Elev dif:	15
Elev miv:	878	Aq code:	Drift Well
Aq flag:	Not Reported		
Pct aq:	46		
Pct aq d:	46	Pct aq r:	0
Pct maq:	0	Pct maq d:	0
Pct maq r:	0	Pct cm:	54

GEOCHECK® - PHYSICAL SETTING SOURCE MAP FINDINGS

Pct cm d:	54	Pct cm r:	0
Pct pcm:	0	Pct pcm d:	0
Pct pcm r:	0	Pct na:	0
Pct na d:	0	Pct na r:	0
Pct flag:	Not Reported	Rock top:	-1
D r type:	Not Reported	Spc cpcity:	0
A thicknes:	9	A pct aq:	100
A pct maq:	0	A pct pcm:	0
A pct cm:	0	A pct na:	0
A thickns2:	44	A pct aq2:	20
A pct maq2:	0	A pct pcm2:	0
A pct cm2:	80	A pct na2:	0
A hit swl:	F	A hit top:	F
A hit rock:	F	A sc lith1:	Sand
A sc lmod1:	Wet/Moist	A sc lmaq1:	AQ
A sc lpct1:	100	A sc lith2:	Not Reported
A sc lmod2:	Not Reported	A sc lmaq2:	Not Reported
A sc lpct2:	0	Pct aq 1:	100
Pct maq 1:	0	Pct cm 1:	0
Pct pcm 1:	0	Pct na 1:	0
Pct aq 2:	60	Pct maq 2:	0
Pct cm 2:	40	Pct pcm 2:	0
Pct na 2:	0	Pct aq 3:	0
Pct maq 3:	0	Pct cm 3:	100
Pct pcm 3:	0	Pct na 3:	0
Pct aq 4:	0	Pct maq 4:	0
Pct cm 4:	100	Pct pcm 4:	0
Pct na 4:	0	Pct aq 5:	0
Pct maq 5:	0	Pct cm 5:	0
Pct pcm 5:	0	Pct na 5:	0
Pct aq 6:	0	Pct maq 6:	0
Pct cm 6:	0	Pct pcm 6:	0
Pct na 6:	0	Pct aq 7:	0
Pct maq 7:	0	Pct cm 7:	0
Pct pcm 7:	0	Pct na 7:	0
Pct aq 8:	0	Pct maq 8:	0
Pct cm 8:	0	Pct pcm 8:	0
Pct na 8:	0	Pct aq 9:	0
Pct maq 9:	0	Pct cm 9:	0
Pct pcm 9:	0	Pct na 9:	0
Pct aq 10:	0	Pct maq 10:	0
Pct cm 10:	0	Pct pcm 10:	0
Pct na 10:	0	Pct aq 11:	0
Pct maq 11:	0	Pct cm 11:	0
Pct pcm 11:	0	Pct na 11:	0
Pct aq 12:	0	Pct maq 12:	0
Pct cm 12:	0	Pct pcm 12:	0
Pct na 12:	0	Pct aq 13:	0
Pct maq 13:	0	Pct cm 13:	0
Pct pcm 13:	0	Pct na 13:	0
Within sec:	Y	Loc match:	Y
Aq code 1:	D		
Hit swl:	F		
Athk2:	44		
Horiz Conduct:	20.45462		
Vert Conduct:	.00013		
T2:	900.0035		
D50plek:	69.28894		

GEOCHECK® - PHYSICAL SETTING SOURCE MAP FINDINGS

Map ID
 Direction
 Distance
 Elevation

Database EDR ID Number

208
SW
1/2 - 1 Mile
Higher

MI WELLS MI300000055814

Wellid:	81000003905	Import id:	81727514004
County:	Washtenaw	Township:	Scio
Town range:	02S 05E	Section:	14
Owner name:	KRAMPIEN, ALBERT		
Well addr:	3999 MILLER RD.		
Well depth:	73		
Well type:	Household		
Wssn:	0		
Well num:	Not Reported	Driller id:	524
Const date:	1986-05-22 00:00:00.000	Case type:	PVC Plastic
Case dia:	5		
Case depth:	73		
Screen frm:	69		
Screen to:	73		
Swl:	1		
Test depth:	1		
Test hours:	2		
Test rate:	100	Test methd:	Unknown
Grouted:	1	Pmp cpcity:	0
Latitude:	42.30877752		
Longitude:	-83.8090925985		
Methd coll:	Interpolation-Map		
Elevation:	850		
Elev methd:	Topographoc Map Interpolation	Depth flag:	Not Reported
Elev flag:	Not Reported		
Swl flag:	Not Reported		
Elev dem:	840	Elev dif:	10
Elev miv:	850	Aq code:	Drift Well
Aq flag:	Not Reported		
Pct aq:	21		
Pct aq d:	21	Pct aq r:	0
Pct maq:	0	Pct maq d:	0
Pct maq r:	0	Pct cm:	74
Pct cm d:	74	Pct cm r:	0
Pct pcm:	5	Pct pcm d:	5
Pct pcm r:	0	Pct na:	0
Pct na d:	0	Pct na r:	0
Pct flag:	Not Reported	Rock top:	-1
D r type:	Not Reported	Spc cpcity:	0
A thicknes:	8	A pct aq:	100
A pct maq:	0	A pct pcm:	0
A pct cm:	0	A pct na:	0
A thickns2:	72	A pct aq2:	21
A pct maq2:	0	A pct pcm2:	4
A pct cm2:	75	A pct na2:	0
A hit swl:	F	A hit top:	F
A hit rock:	F	A sc lith1:	Gravel
A sc lmod1:	Not Reported	A sc lmaq1:	AQ
A sc lpct1:	100	A sc lith2:	Not Reported
A sc lmod2:	Not Reported	A sc lmaq2:	Not Reported
A sc lpct2:	0	Pct aq 1:	15
Pct maq 1:	0	Pct cm 1:	65
Pct pcm 1:	20	Pct na 1:	0

GEOCHECK® - PHYSICAL SETTING SOURCE MAP FINDINGS

Pct aq 2:	0	Pct maq 2:	0
Pct cm 2:	100	Pct pcm 2:	0
Pct na 2:	0	Pct aq 3:	20
Pct maq 3:	0	Pct cm 3:	80
Pct pcm 3:	0	Pct na 3:	0
Pct aq 4:	0	Pct maq 4:	0
Pct cm 4:	0	Pct pcm 4:	0
Pct na 4:	0	Pct aq 5:	0
Pct maq 5:	0	Pct cm 5:	0
Pct pcm 5:	0	Pct na 5:	0
Pct aq 6:	0	Pct maq 6:	0
Pct cm 6:	0	Pct pcm 6:	0
Pct na 6:	0	Pct aq 7:	0
Pct maq 7:	0	Pct cm 7:	0
Pct pcm 7:	0	Pct na 7:	0
Pct aq 8:	0	Pct maq 8:	0
Pct cm 8:	0	Pct pcm 8:	0
Pct na 8:	0	Pct aq 9:	0
Pct maq 9:	0	Pct cm 9:	0
Pct pcm 9:	0	Pct na 9:	0
Pct aq 10:	0	Pct maq 10:	0
Pct cm 10:	0	Pct pcm 10:	0
Pct na 10:	0	Pct aq 11:	0
Pct maq 11:	0	Pct cm 11:	0
Pct pcm 11:	0	Pct na 11:	0
Pct aq 12:	0	Pct maq 12:	0
Pct cm 12:	0	Pct pcm 12:	0
Pct na 12:	0	Pct aq 13:	0
Pct maq 13:	0	Pct cm 13:	0
Pct pcm 13:	0	Pct na 13:	0
Within sec:	Y	Loc match:	Y
Aq code 1:	D		
Hit swl:	F		
Athk2:	72		
Horiz Conduct:	62.50012		
Vert Conduct:	.00013		
T2:	4500.0084		
D50plek:	521.88227		

**209
ENE
1/2 - 1 Mile
Higher**

MI WELLS MI300000057390

Wellid:	81000003787	Import id:	81727512022
County:	Washtenaw	Township:	Scio
Town range:	02S 05E	Section:	12
Owner name:	EVERETT, MRS. RUTH		
Well addr:	3351 N. MAPLE RD.		
Well depth:	80		
Well type:	Other		
Wssn:	0		
Well num:	Not Reported	Driller id:	19
Const date:	1966-10-11 00:00:00.000	Case type:	Unknown
Case dia:	4		

GEOCHECK® - PHYSICAL SETTING SOURCE MAP FINDINGS

Case depth:	76		
Screen frm:	76		
Screen to:	80		
Swl:	54		
Test depth:	0		
Test hours:	3		
Test rate:	40	Test methd:	Unknown
Grouted:	0	Pmp cpcity:	0
Latitude:	42.3191488416		
Longitude:	-83.7823340913		
Methd coll:	Interpolation-Map		
Elevation:	860		
Elev methd:	Topographoc Map Interpolation	Depth flag:	Not Reported
Elev flag:	Not Reported		
Swl flag:	Not Reported		
Elev dem:	853	Elev dif:	7
Elev miv:	860	Aq code:	Drift Well
Aq flag:	Not Reported		
Pct aq:	28		
Pct aq d:	28	Pct aq r:	0
Pct maq:	0	Pct maq d:	0
Pct maq r:	0	Pct cm:	29
Pct cm d:	29	Pct cm r:	0
Pct pcm:	29	Pct pcm d:	29
Pct pcm r:	0	Pct na:	15
Pct na d:	15	Pct na r:	0
Pct flag:	Not Reported	Rock top:	-1
D r type:	Not Reported	Spc cpcity:	0
A thicknes:	26	A pct aq:	85
A pct maq:	0	A pct pcm:	15
A pct cm:	0	A pct na:	0
A thickns2:	26	A pct aq2:	85
A pct maq2:	0	A pct pcm2:	15
A pct cm2:	0	A pct na2:	0
A hit swl:	T	A hit top:	F
A hit rock:	F	A sc lith1:	Gravel
A sc lmod1:	Wet/Moist	A sc lmaq1:	AQ
A sc lpct1:	100	A sc lith2:	Not Reported
A sc lmod2:	Not Reported	A sc lmaq2:	Not Reported
A sc lpct2:	0	Pct aq 1:	0
Pct maq 1:	0	Pct cm 1:	0
Pct pcm 1:	40	Pct na 1:	60
Pct aq 2:	0	Pct maq 2:	0
Pct cm 2:	60	Pct pcm 2:	40
Pct na 2:	0	Pct aq 3:	10
Pct maq 3:	0	Pct cm 3:	55
Pct pcm 3:	35	Pct na 3:	0
Pct aq 4:	100	Pct maq 4:	0
Pct cm 4:	0	Pct pcm 4:	0
Pct na 4:	0	Pct aq 5:	0
Pct maq 5:	0	Pct cm 5:	0
Pct pcm 5:	0	Pct na 5:	0
Pct aq 6:	0	Pct maq 6:	0
Pct cm 6:	0	Pct pcm 6:	0
Pct na 6:	0	Pct aq 7:	0
Pct maq 7:	0	Pct cm 7:	0
Pct pcm 7:	0	Pct na 7:	0
Pct aq 8:	0	Pct maq 8:	0
Pct cm 8:	0	Pct pcm 8:	0
Pct na 8:	0	Pct aq 9:	0
Pct maq 9:	0	Pct cm 9:	0
Pct pcm 9:	0	Pct na 9:	0

GEOCHECK® - PHYSICAL SETTING SOURCE MAP FINDINGS

Pct aq 10:	0	Pct maq 10:	0
Pct cm 10:	0	Pct pcm 10:	0
Pct na 10:	0	Pct aq 11:	0
Pct maq 11:	0	Pct cm 11:	0
Pct pcm 11:	0	Pct na 11:	0
Pct aq 12:	0	Pct maq 12:	0
Pct cm 12:	0	Pct pcm 12:	0
Pct na 12:	0	Pct aq 13:	0
Pct maq 13:	0	Pct cm 13:	0
Pct pcm 13:	0	Pct na 13:	0
Within sec:	Y	Loc match:	Y
Aq code 1:	D		
Hit swl:	T		
Athk2:	26		
Horiz Conduct:	153.84631		
Vert Conduct:	.0065		
T2:	4000.004		
D50plek:	168.49701		

**BF210
ESE
1/2 - 1 Mile
Higher**

MI WELLS MI300000056110

Wellid:	8100003832	Import id:	81727513015
County:	Washtenaw	Township:	Scio
Town range:	02S 05E	Section:	13
Owner name:	HUDSON, JERRY		
Well addr:	2672 ROSELAND ST.		
Well depth:	82		
Well type:	Public		
Wssn:	0		
Well num:	Not Reported	Driller id:	524
Const date:	Not Reported	Case type:	Unknown
Case dia:	4		
Case depth:	76		
Screen frm:	76		
Screen to:	80		
Swl:	58		
Test depth:	63		
Test hours:	3		
Test rate:	6	Test methd:	Unknown
Grouted:	0	Pmp cpcity:	0
Latitude:	42.3104007048		
Longitude:	-83.7831589274		
Methd coll:	Interpolation-Map		
Elevation:	900		
Elev methd:	Topographoc Map Interpolation	Depth flag:	Not Reported
Elev flag:	Not Reported		
Swl flag:	Not Reported		
Elev dem:	899	Elev dif:	1
Elev miv:	900	Aq code:	Drift Well
Aq flag:	Not Reported		
Pct aq:	61		
Pct aq d:	61	Pct aq r:	0
Pct maq:	0	Pct maq d:	0
Pct maq r:	0	Pct cm:	24

GEOCHECK® - PHYSICAL SETTING SOURCE MAP FINDINGS

Pct cm d:	24	Pct cm r:	0
Pct pcm:	15	Pct pcm d:	15
Pct pcm r:	0	Pct na:	0
Pct na d:	0	Pct na r:	0
Pct flag:	Not Reported	Rock top:	-1
D r type:	Not Reported	Spc cpcity:	0
A thicknes:	16	A pct aq:	100
A pct maq:	0	A pct pcm:	0
A pct cm:	0	A pct na:	0
A thickns2:	22	A pct aq2:	73
A pct maq2:	0	A pct pcm2:	0
A pct cm2:	27	A pct na2:	0
A hit swl:	F	A hit top:	F
A hit rock:	F	A sc lith1:	Sand
A sc lmod1:	Fine	A sc lmaq1:	AQ
A sc lpct1:	100	A sc lith2:	Not Reported
A sc lmod2:	Not Reported	A sc lmaq2:	Not Reported
A sc lpct2:	0	Pct aq 1:	40
Pct maq 1:	0	Pct cm 1:	0
Pct pcm 1:	60	Pct na 1:	0
Pct aq 2:	100	Pct maq 2:	0
Pct cm 2:	0	Pct pcm 2:	0
Pct na 2:	0	Pct aq 3:	30
Pct maq 3:	0	Pct cm 3:	70
Pct pcm 3:	0	Pct na 3:	0
Pct aq 4:	80	Pct maq 4:	0
Pct cm 4:	20	Pct pcm 4:	0
Pct na 4:	0	Pct aq 5:	0
Pct maq 5:	0	Pct cm 5:	0
Pct pcm 5:	0	Pct na 5:	0
Pct aq 6:	0	Pct maq 6:	0
Pct cm 6:	0	Pct pcm 6:	0
Pct na 6:	0	Pct aq 7:	0
Pct maq 7:	0	Pct cm 7:	0
Pct pcm 7:	0	Pct na 7:	0
Pct aq 8:	0	Pct maq 8:	0
Pct cm 8:	0	Pct pcm 8:	0
Pct na 8:	0	Pct aq 9:	0
Pct maq 9:	0	Pct cm 9:	0
Pct pcm 9:	0	Pct na 9:	0
Pct aq 10:	0	Pct maq 10:	0
Pct cm 10:	0	Pct pcm 10:	0
Pct na 10:	0	Pct aq 11:	0
Pct maq 11:	0	Pct cm 11:	0
Pct pcm 11:	0	Pct na 11:	0
Pct aq 12:	0	Pct maq 12:	0
Pct cm 12:	0	Pct pcm 12:	0
Pct na 12:	0	Pct aq 13:	0
Pct maq 13:	0	Pct cm 13:	0
Pct pcm 13:	0	Pct na 13:	0
Within sec:	Y	Loc match:	Y
Aq code 1:	D		
Hit swl:	F		
Athk2:	22		
Horiz Conduct:	36.36366		
Vert Conduct:	.00037		
T2:	800.0006		
D50plek:	30.99067		

GEOCHECK® - PHYSICAL SETTING SOURCE MAP FINDINGS

Map ID
Direction
Distance
Elevation

Database EDR ID Number

BG211
ESE
1/2 - 1 Mile
Higher

MI WELLS MI3000000056385

Wellid:	81000003844	Import id:	81727513027
County:	Washtenaw	Township:	Scio
Town range:	02S 05E	Section:	13
Owner name:	SORENSEN, WM.		
Well addr:	2850 LAURENTIDE DR.		
Well depth:	64		
Well type:	Household		
Wssn:	0		
Well num:	Not Reported	Driller id:	388
Const date:	1974-05-01 00:00:00.000	Case type:	Unknown
Case dia:	4		
Case depth:	60		
Screen frm:	60		
Screen to:	64		
Swl:	30		
Test depth:	57		
Test hours:	4		
Test rate:	20	Test methd:	Unknown
Grouted:	1	Pmp cpcity:	0
Latitude:	42.3122171894		
Longitude:	-83.782056931		
Methd coll:	Interpolation-Map		
Elevation:	878		
Elev methd:	Topographoc Map Interpolation	Depth flag:	Not Reported
Elev flag:	Not Reported		
Swl flag:	Not Reported		
Elev dem:	876	Elev dif:	2
Elev miv:	878	Aq code:	Drift Well
Aq flag:	Not Reported		
Pct aq:	59		
Pct aq d:	59	Pct aq r:	0
Pct maq:	0	Pct maq d:	0
Pct maq r:	0	Pct cm:	14
Pct cm d:	14	Pct cm r:	0
Pct pcm:	27	Pct pcm d:	27
Pct pcm r:	0	Pct na:	0
Pct na d:	0	Pct na r:	0
Pct flag:	Not Reported	Rock top:	-1
D r type:	Not Reported	Spc cpcity:	0
A thicknes:	14	A pct aq:	100
A pct maq:	0	A pct pcm:	0
A pct cm:	0	A pct na:	0
A thickns2:	34	A pct aq2:	41
A pct maq2:	0	A pct pcm2:	32
A pct cm2:	26	A pct na2:	0
A hit swl:	F	A hit top:	F
A hit rock:	F	A sc lith1:	Sand & Gravel
A sc lmod1:	Fine	A sc lmaq1:	AQ
A sc lpct1:	100	A sc lith2:	Not Reported
A sc lmod2:	Not Reported	A sc lmaq2:	Not Reported
A sc lpct2:	0	Pct aq 1:	100
Pct maq 1:	0	Pct cm 1:	0
Pct pcm 1:	0	Pct na 1:	0

GEOCHECK® - PHYSICAL SETTING SOURCE MAP FINDINGS

Pct aq 2:	20	Pct maq 2:	0
Pct cm 2:	0	Pct pcm 2:	80
Pct na 2:	0	Pct aq 3:	50
Pct maq 3:	0	Pct cm 3:	45
Pct pcm 3:	5	Pct na 3:	0
Pct aq 4:	0	Pct maq 4:	0
Pct cm 4:	0	Pct pcm 4:	0
Pct na 4:	0	Pct aq 5:	0
Pct maq 5:	0	Pct cm 5:	0
Pct pcm 5:	0	Pct na 5:	0
Pct aq 6:	0	Pct maq 6:	0
Pct cm 6:	0	Pct pcm 6:	0
Pct na 6:	0	Pct aq 7:	0
Pct maq 7:	0	Pct cm 7:	0
Pct pcm 7:	0	Pct na 7:	0
Pct aq 8:	0	Pct maq 8:	0
Pct cm 8:	0	Pct pcm 8:	0
Pct na 8:	0	Pct aq 9:	0
Pct maq 9:	0	Pct cm 9:	0
Pct pcm 9:	0	Pct na 9:	0
Pct aq 10:	0	Pct maq 10:	0
Pct cm 10:	0	Pct pcm 10:	0
Pct na 10:	0	Pct aq 11:	0
Pct maq 11:	0	Pct cm 11:	0
Pct pcm 11:	0	Pct na 11:	0
Pct aq 12:	0	Pct maq 12:	0
Pct cm 12:	0	Pct pcm 12:	0
Pct na 12:	0	Pct aq 13:	0
Pct maq 13:	0	Pct cm 13:	0
Pct pcm 13:	0	Pct na 13:	0
Within sec:	Y	Loc match:	Y
Aq code 1:	D		
Hit swl:	F		
Athk2:	34		
Horiz Conduct:	20.5915		
Vert Conduct:	.00037		
T2:	700.1109		
D50plek:	42.21821		

BG212
ESE
1/2 - 1 Mile
Higher

MI WELLS MI3000000056490

Wellid:	81000013041	Import id:	Not Reported
County:	Washtenaw	Township:	Scio
Town range:	02S 05E	Section:	13
Owner name:	AL STOREY		
Well addr:	2787 MAPLE		
Well depth:	84		
Well type:	Household		
Wssn:	0		
Well num:	Not Reported	Driller id:	2014
Const date:	2003-02-26 00:00:00.000	Case type:	PVC Plastic
Case dia:	5		

GEOCHECK® - PHYSICAL SETTING SOURCE MAP FINDINGS

Case depth:	74		
Screen frm:	74		
Screen to:	84		
Swl:	52		
Test depth:	57		
Test hours:	2		
Test rate:	12	Test methd:	Unknown
Grouted:	1	Pmp cpcity:	12
Latitude:	42.31293686		
Longitude:	-83.78172859		
Methd coll:	Address Matching-House Number		
Elevation:	0		
Elev methd:	DEM30M	Depth flag:	Not Reported
Elev flag:	Elevation < DEMmin or Elevation > DEMmax		
Swl flag:	Not Reported		
Elev dem:	872	Elev dif:	872
Elev miv:	872	Aq code:	Drift Well
Aq flag:	Not Reported		
Pct aq:	50		
Pct aq d:	50	Pct aq r:	0
Pct maq:	12	Pct maq d:	12
Pct maq r:	0	Pct cm:	38
Pct cm d:	38	Pct cm r:	0
Pct pcm:	0	Pct pcm d:	0
Pct pcm r:	0	Pct na:	0
Pct na d:	0	Pct na r:	0
Pct flag:	Not Reported	Rock top:	-1
D r type:	Not Reported	Spc cpcity:	0
A thicknes:	22	A pct aq:	55
A pct maq:	45	A pct pcm:	0
A pct cm:	0	A pct na:	0
A thickns2:	32	A pct aq2:	38
A pct maq2:	31	A pct pcm2:	0
A pct cm2:	31	A pct na2:	0
A hit swl:	F	A hit top:	F
A hit rock:	F	A sc lith1:	Sand
A sc lmod1:	W/Clay	A sc lmaq1:	MAQ
A sc lpct1:	100	A sc lith2:	Not Reported
A sc lmod2:	Not Reported	A sc lmaq2:	Not Reported
A sc lpct2:	0	Pct aq 1:	65
Pct maq 1:	0	Pct cm 1:	35
Pct pcm 1:	0	Pct na 1:	0
Pct aq 2:	65	Pct maq 2:	0
Pct cm 2:	35	Pct pcm 2:	0
Pct na 2:	0	Pct aq 3:	20
Pct maq 3:	0	Pct cm 3:	80
Pct pcm 3:	0	Pct na 3:	0
Pct aq 4:	60	Pct maq 4:	30
Pct cm 4:	10	Pct pcm 4:	0
Pct na 4:	0	Pct aq 5:	0
Pct maq 5:	0	Pct cm 5:	0
Pct pcm 5:	0	Pct na 5:	0
Pct aq 6:	0	Pct maq 6:	0
Pct cm 6:	0	Pct pcm 6:	0
Pct na 6:	0	Pct aq 7:	0
Pct maq 7:	0	Pct cm 7:	0
Pct pcm 7:	0	Pct na 7:	0
Pct aq 8:	0	Pct maq 8:	0
Pct cm 8:	0	Pct pcm 8:	0
Pct na 8:	0	Pct aq 9:	0
Pct maq 9:	0	Pct cm 9:	0
Pct pcm 9:	0	Pct na 9:	0

GEOCHECK® - PHYSICAL SETTING SOURCE MAP FINDINGS

Pct aq 10:	0	Pct maq 10:	0
Pct cm 10:	0	Pct pcm 10:	0
Pct na 10:	0	Pct aq 11:	0
Pct maq 11:	0	Pct cm 11:	0
Pct pcm 11:	0	Pct na 11:	0
Pct aq 12:	0	Pct maq 12:	0
Pct cm 12:	0	Pct pcm 12:	0
Pct na 12:	0	Pct aq 13:	0
Pct maq 13:	0	Pct cm 13:	0
Pct pcm 13:	0	Pct na 13:	0
Within sec:	Y	Loc match:	Y
Aq code 1:	D		
Hit swl:	F		
Athk2:	32		
Horiz Conduct:	115.62503		
Vert Conduct:	.00032		
T2:	3700.001		
D50plek:	192.57245		

**BG213
ESE
1/2 - 1 Mile
Higher**

MI WELLS MI300000056426

Wellid:	81000015292	Import id:	Not Reported
County:	Washtenaw	Township:	Scio
Town range:	02S 05E	Section:	13
Owner name:	WILLIAM SORENSEN		
Well addr:	2850 LAURENTIDE		
Well depth:	67		
Well type:	Household		
Wssn:	0		
Well num:	Not Reported	Driller id:	2014
Const date:	2004-09-08 00:00:00.000	Case type:	PVC Plastic
Case dia:	5		
Case depth:	57		
Screen frm:	57		
Screen to:	67		
Swl:	37		
Test depth:	39		
Test hours:	2		
Test rate:	12	Test methd:	Air
Grouted:	1	Pmp cpcity:	0
Latitude:	42.31253		
Longitude:	-83.78181		
Methd coll:	GPS Code Meas. Std. Positioning Svc. SA Off		
Elevation:	870		
Elev methd:	Topographoc Map Interpolation	Depth flag:	Not Reported
Elev flag:	Not Reported		
Swl flag:	Not Reported		
Elev dem:	879	Elev dif:	9
Elev miv:	870	Aq code:	Drift Well
Aq flag:	Not Reported		
Pct aq:	51		
Pct aq d:	51	Pct aq r:	0
Pct maq:	0	Pct maq d:	0
Pct maq r:	0	Pct cm:	31

GEOCHECK® - PHYSICAL SETTING SOURCE MAP FINDINGS

Pct cm d:	31	Pct cm r:	0
Pct pcm:	18	Pct pcm d:	18
Pct pcm r:	0	Pct na:	0
Pct na d:	0	Pct na r:	0
Pct flag:	Not Reported	Rock top:	-1
D r type:	Not Reported	Spc cpcity:	0
A thicknes:	15	A pct aq:	100
A pct maq:	0	A pct pcm:	0
A pct cm:	0	A pct na:	0
A thickns2:	30	A pct aq2:	50
A pct maq2:	0	A pct pcm2:	0
A pct cm2:	50	A pct na2:	0
A hit swl:	F	A hit top:	F
A hit rock:	F	A sc lith1:	Sand
A sc lmod1:	Not Reported	A sc lmaq1:	AQ
A sc lpct1:	50	A sc lith2:	Gravel & Sand
A sc lmod2:	Not Reported	A sc lmaq2:	AQ
A sc lpct2:	50	Pct aq 1:	40
Pct maq 1:	0	Pct cm 1:	0
Pct pcm 1:	60	Pct na 1:	0
Pct aq 2:	55	Pct maq 2:	0
Pct cm 2:	45	Pct pcm 2:	0
Pct na 2:	0	Pct aq 3:	40
Pct maq 3:	0	Pct cm 3:	60
Pct pcm 3:	0	Pct na 3:	0
Pct aq 4:	0	Pct maq 4:	0
Pct cm 4:	0	Pct pcm 4:	0
Pct na 4:	0	Pct aq 5:	0
Pct maq 5:	0	Pct cm 5:	0
Pct pcm 5:	0	Pct na 5:	0
Pct aq 6:	0	Pct maq 6:	0
Pct cm 6:	0	Pct pcm 6:	0
Pct na 6:	0	Pct aq 7:	0
Pct maq 7:	0	Pct cm 7:	0
Pct pcm 7:	0	Pct na 7:	0
Pct aq 8:	0	Pct maq 8:	0
Pct cm 8:	0	Pct pcm 8:	0
Pct na 8:	0	Pct aq 9:	0
Pct maq 9:	0	Pct cm 9:	0
Pct pcm 9:	0	Pct na 9:	0
Pct aq 10:	0	Pct maq 10:	0
Pct cm 10:	0	Pct pcm 10:	0
Pct na 10:	0	Pct aq 11:	0
Pct maq 11:	0	Pct cm 11:	0
Pct pcm 11:	0	Pct na 11:	0
Pct aq 12:	0	Pct maq 12:	0
Pct cm 12:	0	Pct pcm 12:	0
Pct na 12:	0	Pct aq 13:	0
Pct maq 13:	0	Pct cm 13:	0
Pct pcm 13:	0	Pct na 13:	0
Within sec:	Y	Loc match:	Y
Aq code 1:	D		
Hit swl:	F		
Athk2:	30		
Horiz Conduct:	50.00005		
Vert Conduct:	.0002		
T2:	1500.0015		
D50plek:	76.63858		

GEOCHECK® - PHYSICAL SETTING SOURCE MAP FINDINGS

Map ID
 Direction
 Distance
 Elevation

Database EDR ID Number

BG214
East
1/2 - 1 Mile
Higher

MI WELLS MI300000056622

Wellid:	81000004913	Import id:	81727618016
County:	Washtenaw	Township:	Ann Arbor
Town range:	02S 06E	Section:	18
Owner name:	ROGERS, CARLYSLE O.		
Well addr:	2846 N. MAPLE RD.		
Well depth:	57		
Well type:	Household		
Wssn:	0		
Well num:	Not Reported	Driller id:	19
Const date:	1970-06-15 00:00:00.000	Case type:	Unknown
Case dia:	4		
Case depth:	54		
Screen frm:	54		
Screen to:	57		
Swl:	27		
Test depth:	30		
Test hours:	.5		
Test rate:	10	Test methd:	Unknown
Grouted:	0	Pmp cpcity:	0
Latitude:	42.3138075069		
Longitude:	-83.7812674284		
Methd coll:	Interpolation-Map		
Elevation:	870		
Elev methd:	Topographoc Map Interpolation	Depth flag:	Not Reported
Elev flag:	Not Reported		
Swl flag:	Not Reported		
Elev dem:	856	Elev dif:	14
Elev miv:	870	Aq code:	Drift Well
Aq flag:	Not Reported		
Pct aq:	72		
Pct aq d:	72	Pct aq r:	0
Pct maq:	0	Pct maq d:	0
Pct maq r:	0	Pct cm:	25
Pct cm d:	25	Pct cm r:	0
Pct pcm:	0	Pct pcm d:	0
Pct pcm r:	0	Pct na:	4
Pct na d:	4	Pct na r:	0
Pct flag:	Not Reported	Rock top:	-1
D r type:	Not Reported	Spc cpcity:	0
A thicknes:	30	A pct aq:	100
A pct maq:	0	A pct pcm:	0
A pct cm:	0	A pct na:	0
A thickns2:	30	A pct aq2:	100
A pct maq2:	0	A pct pcm2:	0
A pct cm2:	0	A pct na2:	0
A hit swl:	T	A hit top:	F
A hit rock:	F	A sc lith1:	Gravel
A sc lmod1:	Medium	A sc lmaq1:	AQ
A sc lpct1:	67	A sc lith2:	Sand
A sc lmod2:	Fine	A sc lmaq2:	AQ
A sc lpct2:	33	Pct aq 1:	20
Pct maq 1:	0	Pct cm 1:	70
Pct pcm 1:	0	Pct na 1:	10

GEOCHECK® - PHYSICAL SETTING SOURCE MAP FINDINGS

Pct aq 2:	100	Pct maq 2:	0
Pct cm 2:	0	Pct pcm 2:	0
Pct na 2:	0	Pct aq 3:	0
Pct maq 3:	0	Pct cm 3:	0
Pct pcm 3:	0	Pct na 3:	0
Pct aq 4:	0	Pct maq 4:	0
Pct cm 4:	0	Pct pcm 4:	0
Pct na 4:	0	Pct aq 5:	0
Pct maq 5:	0	Pct cm 5:	0
Pct pcm 5:	0	Pct na 5:	0
Pct aq 6:	0	Pct maq 6:	0
Pct cm 6:	0	Pct pcm 6:	0
Pct na 6:	0	Pct aq 7:	0
Pct maq 7:	0	Pct cm 7:	0
Pct pcm 7:	0	Pct na 7:	0
Pct aq 8:	0	Pct maq 8:	0
Pct cm 8:	0	Pct pcm 8:	0
Pct na 8:	0	Pct aq 9:	0
Pct maq 9:	0	Pct cm 9:	0
Pct pcm 9:	0	Pct na 9:	0
Pct aq 10:	0	Pct maq 10:	0
Pct cm 10:	0	Pct pcm 10:	0
Pct na 10:	0	Pct aq 11:	0
Pct maq 11:	0	Pct cm 11:	0
Pct pcm 11:	0	Pct na 11:	0
Pct aq 12:	0	Pct maq 12:	0
Pct cm 12:	0	Pct pcm 12:	0
Pct na 12:	0	Pct aq 13:	0
Pct maq 13:	0	Pct cm 13:	0
Pct pcm 13:	0	Pct na 13:	0
Within sec:	Y	Loc match:	Y
Aq code 1:	D		
Hit swl:	T		
Athk2:	30		
Horiz Conduct:	225		
Vert Conduct:	120		
T2:	6750		
D50plek:	319.77732		

BH215
East
1/2 - 1 Mile
Higher

MI WELLS MI300000056693

Wellid:	81000004914	Import id:	81727618017
County:	Washtenaw	Township:	Ann Arbor
Town range:	02S 06E	Section:	18
Owner name:	JAMESON, THOMAS		
Well addr:	2876 N. MAPLE RD.		
Well depth:	110		
Well type:	Household		
Wssn:	0		
Well num:	Not Reported	Driller id:	1075
Const date:	1977-06-30 00:00:00.000	Case type:	Unknown
Case dia:	4		

GEOCHECK® - PHYSICAL SETTING SOURCE MAP FINDINGS

Case depth:	110		
Screen frm:	106		
Screen to:	110		
Swl:	55		
Test depth:	62		
Test hours:	2		
Test rate:	25	Test methd:	Unknown
Grouted:	0	Pmp cpcity:	0
Latitude:	42.3142380358		
Longitude:	-83.7811730446		
Methd coll:	Interpolation-Map		
Elevation:	855		
Elev methd:	Topographoc Map Interpolation	Depth flag:	Not Reported
Elev flag:	Not Reported		
Swl flag:	Not Reported		
Elev dem:	850	Elev dif:	5
Elev miv:	855	Aq code:	Drift Well
Aq flag:	Not Reported		
Pct aq:	5		
Pct aq d:	5	Pct aq r:	0
Pct maq:	35	Pct maq d:	35
Pct maq r:	0	Pct cm:	5
Pct cm d:	5	Pct cm r:	0
Pct pcm:	55	Pct pcm d:	55
Pct pcm r:	0	Pct na:	1
Pct na d:	1	Pct na r:	0
Pct flag:	Not Reported	Rock top:	-1
D r type:	Not Reported	Spc cpcity:	0
A thicknes:	5	A pct aq:	100
A pct maq:	0	A pct pcm:	0
A pct cm:	0	A pct na:	0
A thickns2:	55	A pct aq2:	9
A pct maq2:	0	A pct pcm2:	91
A pct cm2:	0	A pct na2:	0
A hit swl:	F	A hit top:	F
A hit rock:	F	A sc lith1:	Sand
A sc lmod1:	Water Bearing	A sc lmaq1:	AQ
A sc lpct1:	100	A sc lith2:	Not Reported
A sc lmod2:	Not Reported	A sc lmaq2:	Not Reported
A sc lpct2:	0	Pct aq 1:	0
Pct maq 1:	70	Pct cm 1:	25
Pct pcm 1:	0	Pct na 1:	5
Pct aq 2:	0	Pct maq 2:	100
Pct cm 2:	0	Pct pcm 2:	0
Pct na 2:	0	Pct aq 3:	0
Pct maq 3:	25	Pct cm 3:	0
Pct pcm 3:	75	Pct na 3:	0
Pct aq 4:	0	Pct maq 4:	0
Pct cm 4:	0	Pct pcm 4:	100
Pct na 4:	0	Pct aq 5:	0
Pct maq 5:	0	Pct cm 5:	0
Pct pcm 5:	100	Pct na 5:	0
Pct aq 6:	0	Pct maq 6:	0
Pct cm 6:	0	Pct pcm 6:	0
Pct na 6:	0	Pct aq 7:	0
Pct maq 7:	0	Pct cm 7:	0
Pct pcm 7:	0	Pct na 7:	0
Pct aq 8:	0	Pct maq 8:	0
Pct cm 8:	0	Pct pcm 8:	0
Pct na 8:	0	Pct aq 9:	0
Pct maq 9:	0	Pct cm 9:	0
Pct pcm 9:	0	Pct na 9:	0

GEOCHECK® - PHYSICAL SETTING SOURCE MAP FINDINGS

Pct aq 10:	0	Pct maq 10:	0
Pct cm 10:	0	Pct pcm 10:	0
Pct na 10:	0	Pct aq 11:	0
Pct maq 11:	0	Pct cm 11:	0
Pct pcm 11:	0	Pct na 11:	0
Pct aq 12:	0	Pct maq 12:	0
Pct cm 12:	0	Pct pcm 12:	0
Pct na 12:	0	Pct aq 13:	0
Pct maq 13:	0	Pct cm 13:	0
Pct pcm 13:	0	Pct na 13:	0
Within sec:	Y	Loc match:	Y
Aq code 1:	D		
Hit swl:	F		
Athk2:	55		
Horiz Conduct:	9.09182		
Vert Conduct:	.0011		
T2:	500.05		
D50plek:	49.6873		

**BI216
SE
1/2 - 1 Mile
Higher**

MI WELLS MI300000055848

Wellid:	81000003836	Import id:	81727513019
County:	Washtenaw	Township:	Scio
Town range:	02S 05E	Section:	13
Owner name:	WARNER, JOHN		
Well addr:	2600 ROSELAND ST.		
Well depth:	170		
Well type:	Public		
Wssn:	0		
Well num:	Not Reported	Driller id:	524
Const date:	1967-07-08 00:00:00.000	Case type:	Unknown
Case dia:	4		
Case depth:	0		
Screen frm:	166		
Screen to:	170		
Swl:	120		
Test depth:	120		
Test hours:	2		
Test rate:	15	Test methd:	Unknown
Grouted:	1	Pmp cpcity:	0
Latitude:	42.3089953488		
Longitude:	-83.7837886726		
Methd coll:	Interpolation-Map		
Elevation:	910		
Elev methd:	Topographoc Map Interpolation	Depth flag:	Not Reported
Elev flag:	Not Reported		
Swl flag:	Not Reported		
Elev dem:	912	Elev dif:	2
Elev miv:	910	Aq code:	Drift Well
Aq flag:	Not Reported		
Pct aq:	42		
Pct aq d:	42	Pct aq r:	0
Pct maq:	0	Pct maq d:	0
Pct maq r:	0	Pct cm:	46

GEOCHECK® - PHYSICAL SETTING SOURCE MAP FINDINGS

Pct cm d:	46	Pct cm r:	0
Pct pcm:	12	Pct pcm d:	12
Pct pcm r:	0	Pct na:	0
Pct na d:	0	Pct na r:	0
Pct flag:	Not Reported	Rock top:	-1
D r type:	Not Reported	Spc cpcity:	0
A thicknes:	7	A pct aq:	100
A pct maq:	0	A pct pcm:	0
A pct cm:	0	A pct na:	0
A thickns2:	50	A pct aq2:	14
A pct maq2:	0	A pct pcm2:	0
A pct cm2:	86	A pct na2:	0
A hit swl:	F	A hit top:	F
A hit rock:	F	A sc lith1:	Sand
A sc lmod1:	Wet/Moist	A sc lmaq1:	AQ
A sc lpct1:	100	A sc lith2:	Not Reported
A sc lmod2:	Not Reported	A sc lmaq2:	Not Reported
A sc lpct2:	0	Pct aq 1:	70
Pct maq 1:	0	Pct cm 1:	30
Pct pcm 1:	0	Pct na 1:	0
Pct aq 2:	80	Pct maq 2:	0
Pct cm 2:	20	Pct pcm 2:	0
Pct na 2:	0	Pct aq 3:	100
Pct maq 3:	0	Pct cm 3:	0
Pct pcm 3:	0	Pct na 3:	0
Pct aq 4:	10	Pct maq 4:	0
Pct cm 4:	0	Pct pcm 4:	90
Pct na 4:	0	Pct aq 5:	0
Pct maq 5:	0	Pct cm 5:	85
Pct pcm 5:	15	Pct na 5:	0
Pct aq 6:	48	Pct maq 6:	0
Pct cm 6:	52	Pct pcm 6:	0
Pct na 6:	0	Pct aq 7:	0
Pct maq 7:	0	Pct cm 7:	100
Pct pcm 7:	0	Pct na 7:	0
Pct aq 8:	0	Pct maq 8:	0
Pct cm 8:	0	Pct pcm 8:	0
Pct na 8:	0	Pct aq 9:	0
Pct maq 9:	0	Pct cm 9:	0
Pct pcm 9:	0	Pct na 9:	0
Pct aq 10:	0	Pct maq 10:	0
Pct cm 10:	0	Pct pcm 10:	0
Pct na 10:	0	Pct aq 11:	0
Pct maq 11:	0	Pct cm 11:	0
Pct pcm 11:	0	Pct na 11:	0
Pct aq 12:	0	Pct maq 12:	0
Pct cm 12:	0	Pct pcm 12:	0
Pct na 12:	0	Pct aq 13:	0
Pct maq 13:	0	Pct cm 13:	0
Pct pcm 13:	0	Pct na 13:	0
Within sec:	Y	Loc match:	Y
Aq code 1:	D		
Hit swl:	F		
Athk2:	50		
Horiz Conduct:	14.00009		
Vert Conduct:	.00012		
T2:	700.0043		
D50plek:	62.07666		

GEOCHECK® - PHYSICAL SETTING SOURCE MAP FINDINGS

Map ID
 Direction
 Distance
 Elevation

Database EDR ID Number

217
South
1/2 - 1 Mile
Higher

MI WELLS MI300000055237

Wellid:	81000010345	Import id:	Not Reported
County:	Washtenaw	Township:	Scio
Town range:	02S 05E	Section:	35
Owner name:	John Frederick		
Well addr:	1700 Wagner		
Well depth:	225		
Well type:	Household		
Wssn:	0		
Well num:	Not Reported	Driller id:	2014
Const date:	2000-03-31 13:38:28.000	Case type:	PVC Plastic
Case dia:	5		
Case depth:	220		
Screen frm:	220		
Screen to:	225		
Swl:	160		
Test depth:	162		
Test hours:	2		
Test rate:	12	Test methd:	Air
Grouted:	1	Pmp cpcity:	10
Latitude:	42.30405103		
Longitude:	-83.799948		
Methd coll:	Address Matching-House Number		
Elevation:	886		
Elev methd:	Topographoc Map Interpolation	Depth flag:	Not Reported
Elev flag:	Not Reported		
Swl flag:	Not Reported		
Elev dem:	872	Elev dif:	14
Elev miv:	886	Aq code:	Drift Well
Aq flag:	Not Reported		
Pct aq:	87		
Pct aq d:	87	Pct aq r:	0
Pct maq:	0	Pct maq d:	0
Pct maq r:	0	Pct cm:	13
Pct cm d:	13	Pct cm r:	0
Pct pcm:	0	Pct pcm d:	0
Pct pcm r:	0	Pct na:	0
Pct na d:	0	Pct na r:	0
Pct flag:	Not Reported	Rock top:	-1
D r type:	Not Reported	Spc cpcity:	0
A thicknes:	65	A pct aq:	100
A pct maq:	0	A pct pcm:	0
A pct cm:	0	A pct na:	0
A thickns2:	65	A pct aq2:	100
A pct maq2:	0	A pct pcm2:	0
A pct cm2:	0	A pct na2:	0
A hit swl:	T	A hit top:	F
A hit rock:	F	A sc lith1:	Sand & Gravel
A sc lmod1:	Not Reported	A sc lmaq1:	AQ
A sc lpct1:	100	A sc lith2:	Not Reported
A sc lmod2:	Not Reported	A sc lmaq2:	Not Reported
A sc lpct2:	0	Pct aq 1:	0
Pct maq 1:	0	Pct cm 1:	100
Pct pcm 1:	0	Pct na 1:	0

GEOCHECK® - PHYSICAL SETTING SOURCE MAP FINDINGS

Pct aq 2:	50	Pct maq 2:	0
Pct cm 2:	50	Pct pcm 2:	0
Pct na 2:	0	Pct aq 3:	100
Pct maq 3:	0	Pct cm 3:	0
Pct pcm 3:	0	Pct na 3:	0
Pct aq 4:	100	Pct maq 4:	0
Pct cm 4:	0	Pct pcm 4:	0
Pct na 4:	0	Pct aq 5:	100
Pct maq 5:	0	Pct cm 5:	0
Pct pcm 5:	0	Pct na 5:	0
Pct aq 6:	100	Pct maq 6:	0
Pct cm 6:	0	Pct pcm 6:	0
Pct na 6:	0	Pct aq 7:	100
Pct maq 7:	0	Pct cm 7:	0
Pct pcm 7:	0	Pct na 7:	0
Pct aq 8:	100	Pct maq 8:	0
Pct cm 8:	0	Pct pcm 8:	0
Pct na 8:	0	Pct aq 9:	0
Pct maq 9:	0	Pct cm 9:	0
Pct pcm 9:	0	Pct na 9:	0
Pct aq 10:	0	Pct maq 10:	0
Pct cm 10:	0	Pct pcm 10:	0
Pct na 10:	0	Pct aq 11:	0
Pct maq 11:	0	Pct cm 11:	0
Pct pcm 11:	0	Pct na 11:	0
Pct aq 12:	0	Pct maq 12:	0
Pct cm 12:	0	Pct pcm 12:	0
Pct na 12:	0	Pct aq 13:	0
Pct maq 13:	0	Pct cm 13:	0
Pct pcm 13:	0	Pct na 13:	0
Within sec:	N	Loc match:	Y
Aq code 1:	Not Reported		
Hit swl:	Not Reported		
Athk2:	0		
Horiz Conduct:	0		
Vert Conduct:	0		
T2:	0		
D50plek:	0		

**218
East
1/2 - 1 Mile
Lower**

MI WELLS MI300000057213

Wellid:	8100004783	Import id:	81727607008
County:	Washtenaw	Township:	Ann Arbor
Town range:	02S 06E	Section:	7
Owner name:	CHALK, MILTON		
Well addr:	3265 N. MAPLE RD.		
Well depth:	64		
Well type:	Household		
Wssn:	0		
Well num:	Not Reported	Driller id:	524
Const date:	1969-11-06 00:00:00.000	Case type:	Unknown
Case dia:	4		

GEOCHECK® - PHYSICAL SETTING SOURCE MAP FINDINGS

Case depth:	0		
Screen frm:	57		
Screen to:	61		
Swl:	39		
Test depth:	41		
Test hours:	2		
Test rate:	12	Test methd:	Unknown
Grouted:	1	Pmp cpcity:	0
Latitude:	42.3177862146		
Longitude:	-83.7813089963		
Methd coll:	Interpolation-Map		
Elevation:	825		
Elev methd:	Topographoc Map Interpolation	Depth flag:	Not Reported
Elev flag:	Not Reported		
Swl flag:	Not Reported		
Elev dem:	820	Elev dif:	5
Elev miv:	825	Aq code:	Drift Well
Aq flag:	Not Reported		
Pct aq:	81		
Pct aq d:	81	Pct aq r:	0
Pct maq:	0	Pct maq d:	0
Pct maq r:	0	Pct cm:	19
Pct cm d:	19	Pct cm r:	0
Pct pcm:	0	Pct pcm d:	0
Pct pcm r:	0	Pct na:	0
Pct na d:	0	Pct na r:	0
Pct flag:	Not Reported	Rock top:	-1
D r type:	Not Reported	Spc cpcity:	0
A thicknes:	9	A pct aq:	100
A pct maq:	0	A pct pcm:	0
A pct cm:	0	A pct na:	0
A thickns2:	22	A pct aq2:	59
A pct maq2:	0	A pct pcm2:	0
A pct cm2:	41	A pct na2:	0
A hit swl:	F	A hit top:	F
A hit rock:	F	A sc lith1:	Sand
A sc lmod1:	Not Reported	A sc lmaq1:	AQ
A sc lpct1:	100	A sc lith2:	Not Reported
A sc lmod2:	Not Reported	A sc lmaq2:	Not Reported
A sc lpct2:	0	Pct aq 1:	100
Pct maq 1:	0	Pct cm 1:	0
Pct pcm 1:	0	Pct na 1:	0
Pct aq 2:	100	Pct maq 2:	0
Pct cm 2:	0	Pct pcm 2:	0
Pct na 2:	0	Pct aq 3:	55
Pct maq 3:	0	Pct cm 3:	45
Pct pcm 3:	0	Pct na 3:	0
Pct aq 4:	0	Pct maq 4:	0
Pct cm 4:	0	Pct pcm 4:	0
Pct na 4:	0	Pct aq 5:	0
Pct maq 5:	0	Pct cm 5:	0
Pct pcm 5:	0	Pct na 5:	0
Pct aq 6:	0	Pct maq 6:	0
Pct cm 6:	0	Pct pcm 6:	0
Pct na 6:	0	Pct aq 7:	0
Pct maq 7:	0	Pct cm 7:	0
Pct pcm 7:	0	Pct na 7:	0
Pct aq 8:	0	Pct maq 8:	0
Pct cm 8:	0	Pct pcm 8:	0
Pct na 8:	0	Pct aq 9:	0
Pct maq 9:	0	Pct cm 9:	0
Pct pcm 9:	0	Pct na 9:	0

GEOCHECK® - PHYSICAL SETTING SOURCE MAP FINDINGS

Pct aq 10:	0	Pct maq 10:	0
Pct cm 10:	0	Pct pcm 10:	0
Pct na 10:	0	Pct aq 11:	0
Pct maq 11:	0	Pct cm 11:	0
Pct pcm 11:	0	Pct na 11:	0
Pct aq 12:	0	Pct maq 12:	0
Pct cm 12:	0	Pct pcm 12:	0
Pct na 12:	0	Pct aq 13:	0
Pct maq 13:	0	Pct cm 13:	0
Pct pcm 13:	0	Pct na 13:	0
Within sec:	Y	Loc match:	Y
Aq code 1:	D		
Hit swl:	F		
Athk2:	22		
Horiz Conduct:	59.09095		
Vert Conduct:	.00024		
T2:	1300.0009		
D50plek:	49.07448		

BF219
ESE
1/2 - 1 Mile
Higher

MI WELLS MI300000056014

Wellid:	81000003834	Import id:	81727513017
County:	Washtenaw	Township:	Scio
Town range:	02S 05E	Section:	13
Owner name:	NEWMAN, CHAS		
Well addr:	2648 ROSELAND ST.		
Well depth:	144		
Well type:	Public		
Wssn:	0		
Well num:	Not Reported	Driller id:	36
Const date:	1972-10-21 00:00:00.000	Case type:	Unknown
Case dia:	4		
Case depth:	144		
Screen frm:	140		
Screen to:	144		
Swl:	124		
Test depth:	124		
Test hours:	1		
Test rate:	10	Test methd:	Unknown
Grouted:	0	Pmp cpcity:	0
Latitude:	42.3098467605		
Longitude:	-83.7830528974		
Methd coll:	Interpolation-Map		
Elevation:	920		
Elev methd:	Topographoc Map Interpolation	Depth flag:	Not Reported
Elev flag:	Not Reported		
Swl flag:	Not Reported		
Elev dem:	912	Elev dif:	8
Elev miv:	920	Aq code:	Drift Well
Aq flag:	Not Reported		
Pct aq:	51		
Pct aq d:	51	Pct aq r:	0
Pct maq:	0	Pct maq d:	0
Pct maq r:	0	Pct cm:	49

GEOCHECK® - PHYSICAL SETTING SOURCE MAP FINDINGS

Pct cm d:	49	Pct cm r:	0
Pct pcm:	0	Pct pcm d:	0
Pct pcm r:	0	Pct na:	0
Pct na d:	0	Pct na r:	0
Pct flag:	Not Reported	Rock top:	-1
D r type:	Not Reported	Spc cpcity:	0
A thickness:	12	A pct aq:	100
A pct maq:	0	A pct pcm:	0
A pct cm:	0	A pct na:	0
A thickns2:	20	A pct aq2:	60
A pct maq2:	0	A pct pcm2:	0
A pct cm2:	40	A pct na2:	0
A hit swl:	F	A hit top:	F
A hit rock:	F	A sc lith1:	Sand
A sc lmod1:	Wet/Moist	A sc lmaq1:	AQ
A sc lpct1:	100	A sc lith2:	Not Reported
A sc lmod2:	Not Reported	A sc lmaq2:	Not Reported
A sc lpct2:	0	Pct aq 1:	100
Pct maq 1:	0	Pct cm 1:	0
Pct pcm 1:	0	Pct na 1:	0
Pct aq 2:	50	Pct maq 2:	0
Pct cm 2:	50	Pct pcm 2:	0
Pct na 2:	0	Pct aq 3:	0
Pct maq 3:	0	Pct cm 3:	100
Pct pcm 3:	0	Pct na 3:	0
Pct aq 4:	0	Pct maq 4:	0
Pct cm 4:	100	Pct pcm 4:	0
Pct na 4:	0	Pct aq 5:	100
Pct maq 5:	0	Pct cm 5:	0
Pct pcm 5:	0	Pct na 5:	0
Pct aq 6:	48	Pct maq 6:	0
Pct cm 6:	52	Pct pcm 6:	0
Pct na 6:	0	Pct aq 7:	0
Pct maq 7:	0	Pct cm 7:	0
Pct pcm 7:	0	Pct na 7:	0
Pct aq 8:	0	Pct maq 8:	0
Pct cm 8:	0	Pct pcm 8:	0
Pct na 8:	0	Pct aq 9:	0
Pct maq 9:	0	Pct cm 9:	0
Pct pcm 9:	0	Pct na 9:	0
Pct aq 10:	0	Pct maq 10:	0
Pct cm 10:	0	Pct pcm 10:	0
Pct na 10:	0	Pct aq 11:	0
Pct maq 11:	0	Pct cm 11:	0
Pct pcm 11:	0	Pct na 11:	0
Pct aq 12:	0	Pct maq 12:	0
Pct cm 12:	0	Pct pcm 12:	0
Pct na 12:	0	Pct aq 13:	0
Pct maq 13:	0	Pct cm 13:	0
Pct pcm 13:	0	Pct na 13:	0
Within sec:	Y	Loc match:	Y
Aq code 1:	D		
Hit swl:	F		
Athk2:	20		
Horiz Conduct:	60.00004		
Vert Conduct:	.00025		
T2:	1200.0008		
D50plek:	41.3554		

GEOCHECK® - PHYSICAL SETTING SOURCE MAP FINDINGS

Map ID
 Direction
 Distance
 Elevation

Database EDR ID Number

BF220
ESE
1/2 - 1 Mile
Higher

MI WELLS MI300000055931

Wellid:	81000003835	Import id:	81727513018
County:	Washtenaw	Township:	Scio
Town range:	02S 05E	Section:	13
Owner name:	LATTA, WILLIAM		
Well addr:	2624 ROSELAND ST.		
Well depth:	102		
Well type:	Household		
Wssn:	0		
Well num:	Not Reported	Driller id:	524
Const date:	1966-11-04 00:00:00.000	Case type:	Unknown
Case dia:	4		
Case depth:	80		
Screen frm:	91.5		
Screen to:	102		
Swl:	60		
Test depth:	60		
Test hours:	1		
Test rate:	9	Test methd:	Unknown
Grouted:	0	Pmp cpcity:	0
Latitude:	42.3094609545		
Longitude:	-83.7832651678		
Methd coll:	Interpolation-Map		
Elevation:	910		
Elev methd:	Topographoc Map Interpolation	Depth flag:	Not Reported
Elev flag:	Not Reported		
Swl flag:	Not Reported		
Elev dem:	912	Elev dif:	2
Elev miv:	910	Aq code:	Drift Well
Aq flag:	Not Reported		
Pct aq:	38		
Pct aq d:	38	Pct aq r:	0
Pct maq:	0	Pct maq d:	0
Pct maq r:	0	Pct cm:	52
Pct cm d:	52	Pct cm r:	0
Pct pcm:	10	Pct pcm d:	10
Pct pcm r:	0	Pct na:	0
Pct na d:	0	Pct na r:	0
Pct flag:	Not Reported	Rock top:	-1
D r type:	Not Reported	Spc cpcity:	0
A thicknes:	42	A pct aq:	93
A pct maq:	0	A pct pcm:	0
A pct cm:	7	A pct na:	0
A thickns2:	42	A pct aq2:	93
A pct maq2:	0	A pct pcm2:	0
A pct cm2:	7	A pct na2:	0
A hit swl:	T	A hit top:	F
A hit rock:	F	A sc lith1:	Sand
A sc lmod1:	Not Reported	A sc lmaq1:	AQ
A sc lpct1:	100	A sc lith2:	Not Reported
A sc lmod2:	Not Reported	A sc lmaq2:	Not Reported
A sc lpct2:	0	Pct aq 1:	0
Pct maq 1:	0	Pct cm 1:	50
Pct pcm 1:	50	Pct na 1:	0

GEOCHECK® - PHYSICAL SETTING SOURCE MAP FINDINGS

Pct aq 2:	0	Pct maq 2:	0
Pct cm 2:	100	Pct pcm 2:	0
Pct na 2:	0	Pct aq 3:	0
Pct maq 3:	0	Pct cm 3:	100
Pct pcm 3:	0	Pct na 3:	0
Pct aq 4:	85	Pct maq 4:	0
Pct cm 4:	15	Pct pcm 4:	0
Pct na 4:	0	Pct aq 5:	100
Pct maq 5:	0	Pct cm 5:	0
Pct pcm 5:	0	Pct na 5:	0
Pct aq 6:	0	Pct maq 6:	0
Pct cm 6:	0	Pct pcm 6:	0
Pct na 6:	0	Pct aq 7:	0
Pct maq 7:	0	Pct cm 7:	0
Pct pcm 7:	0	Pct na 7:	0
Pct aq 8:	0	Pct maq 8:	0
Pct cm 8:	0	Pct pcm 8:	0
Pct na 8:	0	Pct aq 9:	0
Pct maq 9:	0	Pct cm 9:	0
Pct pcm 9:	0	Pct na 9:	0
Pct aq 10:	0	Pct maq 10:	0
Pct cm 10:	0	Pct pcm 10:	0
Pct na 10:	0	Pct aq 11:	0
Pct maq 11:	0	Pct cm 11:	0
Pct pcm 11:	0	Pct na 11:	0
Pct aq 12:	0	Pct maq 12:	0
Pct cm 12:	0	Pct pcm 12:	0
Pct na 12:	0	Pct aq 13:	0
Pct maq 13:	0	Pct cm 13:	0
Pct pcm 13:	0	Pct na 13:	0
Within sec:	Y	Loc match:	Y
Aq code 1:	D		
Hit swl:	T		
Athk2:	42		
Horiz Conduct:	92.85715		
Vert Conduct:	.0014		
T2:	3900.0003		
D50plek:	265.71649		

BG221
East
1/2 - 1 Mile
Higher

MI WELLS MI300000056572

Wellid:	8100004927	Import id:	81727618030
County:	Washtenaw	Township:	Ann Arbor
Town range:	02S 06E	Section:	18
Owner name:	SHEIPE, ROBERT		
Well addr:	2909 LAURENTIDE ST.		
Well depth:	57		
Well type:	Household		
Wssn:	0		
Well num:	Not Reported	Driller id:	524
Const date:	1986-04-12 00:00:00.000	Case type:	PVC Plastic
Case dia:	5		

GEOCHECK® - PHYSICAL SETTING SOURCE MAP FINDINGS

Case depth:	57		
Screen frm:	53		
Screen to:	57		
Swl:	26		
Test depth:	26		
Test hours:	2		
Test rate:	12	Test methd:	Unknown
Grouted:	1	Pmp cpcity:	0
Latitude:	42.3134656287		
Longitude:	-83.781167854		
Methd coll:	Interpolation-Map		
Elevation:	872		
Elev methd:	Topographoc Map Interpolation	Depth flag:	Not Reported
Elev flag:	Not Reported		
Swl flag:	Not Reported		
Elev dem:	859	Elev dif:	13
Elev miv:	872	Aq code:	Drift Well
Aq flag:	Not Reported		
Pct aq:	67		
Pct aq d:	67	Pct aq r:	0
Pct maq:	0	Pct maq d:	0
Pct maq r:	0	Pct cm:	33
Pct cm d:	33	Pct cm r:	0
Pct pcm:	0	Pct pcm d:	0
Pct pcm r:	0	Pct na:	0
Pct na d:	0	Pct na r:	0
Pct flag:	Not Reported	Rock top:	-1
D r type:	Not Reported	Spc cpcity:	0
A thicknes:	17	A pct aq:	100
A pct maq:	0	A pct pcm:	0
A pct cm:	0	A pct na:	0
A thickns2:	31	A pct aq2:	55
A pct maq2:	0	A pct pcm2:	0
A pct cm2:	45	A pct na2:	0
A hit swl:	F	A hit top:	F
A hit rock:	F	A sc lith1:	Sand
A sc lmod1:	Not Reported	A sc lmaq1:	AQ
A sc lpct1:	100	A sc lith2:	Not Reported
A sc lmod2:	Not Reported	A sc lmaq2:	Not Reported
A sc lpct2:	0	Pct aq 1:	100
Pct maq 1:	0	Pct cm 1:	0
Pct pcm 1:	0	Pct na 1:	0
Pct aq 2:	5	Pct maq 2:	0
Pct cm 2:	95	Pct pcm 2:	0
Pct na 2:	0	Pct aq 3:	0
Pct maq 3:	0	Pct cm 3:	0
Pct pcm 3:	0	Pct na 3:	0
Pct aq 4:	0	Pct maq 4:	0
Pct cm 4:	0	Pct pcm 4:	0
Pct na 4:	0	Pct aq 5:	0
Pct maq 5:	0	Pct cm 5:	0
Pct pcm 5:	0	Pct na 5:	0
Pct aq 6:	0	Pct maq 6:	0
Pct cm 6:	0	Pct pcm 6:	0
Pct na 6:	0	Pct aq 7:	0
Pct maq 7:	0	Pct cm 7:	0
Pct pcm 7:	0	Pct na 7:	0
Pct aq 8:	0	Pct maq 8:	0
Pct cm 8:	0	Pct pcm 8:	0
Pct na 8:	0	Pct aq 9:	0
Pct maq 9:	0	Pct cm 9:	0
Pct pcm 9:	0	Pct na 9:	0

GEOCHECK® - PHYSICAL SETTING SOURCE MAP FINDINGS

Pct aq 10:	0	Pct maq 10:	0
Pct cm 10:	0	Pct pcm 10:	0
Pct na 10:	0	Pct aq 11:	0
Pct maq 11:	0	Pct cm 11:	0
Pct pcm 11:	0	Pct na 11:	0
Pct aq 12:	0	Pct maq 12:	0
Pct cm 12:	0	Pct pcm 12:	0
Pct na 12:	0	Pct aq 13:	0
Pct maq 13:	0	Pct cm 13:	0
Pct pcm 13:	0	Pct na 13:	0
Within sec:	Y	Loc match:	Y
Aq code 1:	D		
Hit swl:	F		
Athk2:	31		
Horiz Conduct:	80.64521		
Vert Conduct:	.00022		
T2:	2500.0014		
D50plek:	128.56195		

**BJ222
WNW
1/2 - 1 Mile
Higher**

MI WELLS MI300000057300

Wellid:	81000011931	Import id:	Not Reported
County:	Washtenaw	Township:	Scio
Town range:	02S 05E	Section:	11
Owner name:	WILLIAM CHARLES CUSTOM HOMES		
Well addr:	4274 UPPER GLADE		
Well depth:	146		
Well type:	Household		
Wssn:	0		
Well num:	Not Reported	Driller id:	2014
Const date:	2001-12-19 00:00:00.000	Case type:	PVC Plastic
Case dia:	5		
Case depth:	136		
Screen frm:	136		
Screen to:	146		
Swl:	94		
Test depth:	94		
Test hours:	2		
Test rate:	3	Test methd:	Unknown
Grouted:	1	Pmp cpcity:	0
Latitude:	42.31844622		
Longitude:	-83.81246067		
Methd coll:	Interpolation-Map		
Elevation:	0		
Elev methd:	DEM30M	Depth flag:	Not Reported
Elev flag:	Elevation < DEMmin or Elevation > DEMmax		
Swl flag:	Not Reported		
Elev dem:	895	Elev dif:	895
Elev miv:	895	Aq code:	Drift Well
Aq flag:	Not Reported		
Pct aq:	68		
Pct aq d:	68	Pct aq r:	0
Pct maq:	0	Pct maq d:	0
Pct maq r:	0	Pct cm:	32

GEOCHECK® - PHYSICAL SETTING SOURCE MAP FINDINGS

Pct cm d:	32	Pct cm r:	0
Pct pcm:	0	Pct pcm d:	0
Pct pcm r:	0	Pct na:	0
Pct na d:	0	Pct na r:	0
Pct flag:	Not Reported	Rock top:	-1
D r type:	Not Reported	Spc cpcity:	0
A thicknes:	28	A pct aq:	100
A pct maq:	0	A pct pcm:	0
A pct cm:	0	A pct na:	0
A thickns2:	52	A pct aq2:	54
A pct maq2:	0	A pct pcm2:	0
A pct cm2:	46	A pct na2:	0
A hit swl:	F	A hit top:	F
A hit rock:	F	A sc lith1:	Gravel
A sc lmod1:	Not Reported	A sc lmaq1:	AQ
A sc lpct1:	100	A sc lith2:	Not Reported
A sc lmod2:	Not Reported	A sc lmaq2:	Not Reported
A sc lpct2:	0	Pct aq 1:	75
Pct maq 1:	0	Pct cm 1:	25
Pct pcm 1:	0	Pct na 1:	0
Pct aq 2:	45	Pct maq 2:	0
Pct cm 2:	55	Pct pcm 2:	0
Pct na 2:	0	Pct aq 3:	100
Pct maq 3:	0	Pct cm 3:	0
Pct pcm 3:	0	Pct na 3:	0
Pct aq 4:	100	Pct maq 4:	0
Pct cm 4:	0	Pct pcm 4:	0
Pct na 4:	0	Pct aq 5:	35
Pct maq 5:	0	Pct cm 5:	65
Pct pcm 5:	0	Pct na 5:	0
Pct aq 6:	28	Pct maq 6:	0
Pct cm 6:	72	Pct pcm 6:	0
Pct na 6:	0	Pct aq 7:	0
Pct maq 7:	0	Pct cm 7:	0
Pct pcm 7:	0	Pct na 7:	0
Pct aq 8:	0	Pct maq 8:	0
Pct cm 8:	0	Pct pcm 8:	0
Pct na 8:	0	Pct aq 9:	0
Pct maq 9:	0	Pct cm 9:	0
Pct pcm 9:	0	Pct na 9:	0
Pct aq 10:	0	Pct maq 10:	0
Pct cm 10:	0	Pct pcm 10:	0
Pct na 10:	0	Pct aq 11:	0
Pct maq 11:	0	Pct cm 11:	0
Pct pcm 11:	0	Pct na 11:	0
Pct aq 12:	0	Pct maq 12:	0
Pct cm 12:	0	Pct pcm 12:	0
Pct na 12:	0	Pct aq 13:	0
Pct maq 13:	0	Pct cm 13:	0
Pct pcm 13:	0	Pct na 13:	0
Within sec:	Y	Loc match:	Y
Aq code 1:	D		
Hit swl:	F		
Athk2:	52		
Horiz Conduct:	161.53851		
Vert Conduct:	.00022		
T2:	8400.0024		
D50plek:	682.55008		

GEOCHECK® - PHYSICAL SETTING SOURCE MAP FINDINGS

Map ID
 Direction
 Distance
 Elevation

Database EDR ID Number

223
SSE
1/2 - 1 Mile
Higher

MI WELLS MI300000055352

Wellid:	81000015580	Import id:	Not Reported
County:	Washtenaw	Township:	Scio
Town range:	02S 05E	Section:	13
Owner name:	BRADFORD HOMES		
Well addr:	2150 STONE VALLEY		
Well depth:	108		
Well type:	Household		
Wssn:	0		
Well num:	Not Reported	Driller id:	2014
Const date:	2004-10-07 00:00:00.000	Case type:	PVC Plastic
Case dia:	5		
Case depth:	103		
Screen frm:	103		
Screen to:	108		
Swl:	55		
Test depth:	55		
Test hours:	2		
Test rate:	12	Test methd:	Air
Grouted:	1	Pmp cpcity:	0
Latitude:	42.30494		
Longitude:	-83.78942		
Methd coll:	GPS Code Meas. Std. Positioning Svc. SA Off		
Elevation:	0		
Elev methd:	DEM30M	Depth flag:	Not Reported
Elev flag:	Elevation < DEMmin or Elevation > DEMmax		
Swl flag:	Not Reported		
Elev dem:	899	Elev dif:	899
Elev miv:	899	Aq code:	Drift Well
Aq flag:	Not Reported		
Pct aq:	42		
Pct aq d:	42	Pct aq r:	0
Pct maq:	0	Pct maq d:	0
Pct maq r:	0	Pct cm:	58
Pct cm d:	58	Pct cm r:	0
Pct pcm:	0	Pct pcm d:	0
Pct pcm r:	0	Pct na:	0
Pct na d:	0	Pct na r:	0
Pct flag:	Not Reported	Rock top:	-1
D r type:	Not Reported	Spc cpcity:	0
A thicknes:	6	A pct aq:	100
A pct maq:	0	A pct pcm:	0
A pct cm:	0	A pct na:	0
A thickns2:	53	A pct aq2:	11
A pct maq2:	0	A pct pcm2:	0
A pct cm2:	89	A pct na2:	0
A hit swl:	F	A hit top:	F
A hit rock:	F	A sc lith1:	Gravel
A sc lmod1:	Not Reported	A sc lmaq1:	AQ
A sc lpct1:	100	A sc lith2:	Not Reported
A sc lmod2:	Not Reported	A sc lmaq2:	Not Reported
A sc lpct2:	0	Pct aq 1:	100
Pct maq 1:	0	Pct cm 1:	0
Pct pcm 1:	0	Pct na 1:	0

GEOCHECK® - PHYSICAL SETTING SOURCE MAP FINDINGS

Pct aq 2:	75	Pct maq 2:	0
Pct cm 2:	25	Pct pcm 2:	0
Pct na 2:	0	Pct aq 3:	20
Pct maq 3:	0	Pct cm 3:	80
Pct pcm 3:	0	Pct na 3:	0
Pct aq 4:	0	Pct maq 4:	0
Pct cm 4:	100	Pct pcm 4:	0
Pct na 4:	0	Pct aq 5:	0
Pct maq 5:	0	Pct cm 5:	100
Pct pcm 5:	0	Pct na 5:	0
Pct aq 6:	0	Pct maq 6:	0
Pct cm 6:	0	Pct pcm 6:	0
Pct na 6:	0	Pct aq 7:	0
Pct maq 7:	0	Pct cm 7:	0
Pct pcm 7:	0	Pct na 7:	0
Pct aq 8:	0	Pct maq 8:	0
Pct cm 8:	0	Pct pcm 8:	0
Pct na 8:	0	Pct aq 9:	0
Pct maq 9:	0	Pct cm 9:	0
Pct pcm 9:	0	Pct na 9:	0
Pct aq 10:	0	Pct maq 10:	0
Pct cm 10:	0	Pct pcm 10:	0
Pct na 10:	0	Pct aq 11:	0
Pct maq 11:	0	Pct cm 11:	0
Pct pcm 11:	0	Pct na 11:	0
Pct aq 12:	0	Pct maq 12:	0
Pct cm 12:	0	Pct pcm 12:	0
Pct na 12:	0	Pct aq 13:	0
Pct maq 13:	0	Pct cm 13:	0
Pct pcm 13:	0	Pct na 13:	0
Within sec:	Y	Loc match:	Y
Aq code 1:	D		
Hit swl:	F		
Athk2:	53		
Horiz Conduct:	11.32084		
Vert Conduct:	.00011		
T2:	600.0047		
D50plek:	56.8776		

**224
NE
1/2 - 1 Mile
Higher**

MI WELLS MI300000057900

Wellid:	81000003802	Import id:	81727512037
County:	Washtenaw	Township:	Scio
Town range:	02S 05E	Section:	12
Owner name:	KLEINMAN, PETER		
Well addr:	3455 RIVERBEND DR.		
Well depth:	154		
Well type:	Household		
Wssn:	0		
Well num:	Not Reported	Driller id:	658
Const date:	1972-10-12 00:00:00.000	Case type:	Unknown
Case dia:	4		

GEOCHECK® - PHYSICAL SETTING SOURCE MAP FINDINGS

Case depth:	154		
Screen frm:	151		
Screen to:	154		
Swl:	103		
Test depth:	0		
Test hours:	4		
Test rate:	40	Test methd:	Unknown
Grouted:	0	Pmp cpcity:	0
Latitude:	42.3227374905		
Longitude:	-83.7837593207		
Methd coll:	Interpolation-Map		
Elevation:	925		
Elev methd:	Topographoc Map Interpolation	Depth flag:	Not Reported
Elev flag:	Not Reported		
Swl flag:	Not Reported		
Elev dem:	922	Elev dif:	3
Elev miv:	925	Aq code:	Drift Well
Aq flag:	Not Reported		
Pct aq:	8		
Pct aq d:	8	Pct aq r:	0
Pct maq:	0	Pct maq d:	0
Pct maq r:	0	Pct cm:	39
Pct cm d:	39	Pct cm r:	0
Pct pcm:	53	Pct pcm d:	53
Pct pcm r:	0	Pct na:	0
Pct na d:	0	Pct na r:	0
Pct flag:	Not Reported	Rock top:	-1
D r type:	Not Reported	Spc cpcity:	0
A thicknes:	5	A pct aq:	100
A pct maq:	0	A pct pcm:	0
A pct cm:	0	A pct na:	0
A thickns2:	51	A pct aq2:	10
A pct maq2:	0	A pct pcm2:	0
A pct cm2:	90	A pct na2:	0
A hit swl:	F	A hit top:	F
A hit rock:	F	A sc lith1:	Sand
A sc lmod1:	Not Reported	A sc lmaq1:	AQ
A sc lpct1:	100	A sc lith2:	Not Reported
A sc lmod2:	Not Reported	A sc lmaq2:	Not Reported
A sc lpct2:	0	Pct aq 1:	0
Pct maq 1:	0	Pct cm 1:	0
Pct pcm 1:	100	Pct na 1:	0
Pct aq 2:	0	Pct maq 2:	0
Pct cm 2:	0	Pct pcm 2:	100
Pct na 2:	0	Pct aq 3:	0
Pct maq 3:	0	Pct cm 3:	0
Pct pcm 3:	100	Pct na 3:	0
Pct aq 4:	0	Pct maq 4:	0
Pct cm 4:	0	Pct pcm 4:	100
Pct na 4:	0	Pct aq 5:	40
Pct maq 5:	0	Pct cm 5:	55
Pct pcm 5:	5	Pct na 5:	0
Pct aq 6:	0	Pct maq 6:	0
Pct cm 6:	100	Pct pcm 6:	0
Pct na 6:	0	Pct aq 7:	4
Pct maq 7:	0	Pct cm 7:	96
Pct pcm 7:	0	Pct na 7:	0
Pct aq 8:	0	Pct maq 8:	0
Pct cm 8:	0	Pct pcm 8:	0
Pct na 8:	0	Pct aq 9:	0
Pct maq 9:	0	Pct cm 9:	0
Pct pcm 9:	0	Pct na 9:	0

GEOCHECK® - PHYSICAL SETTING SOURCE MAP FINDINGS

Pct aq 10:	0	Pct maq 10:	0
Pct cm 10:	0	Pct pcm 10:	0
Pct na 10:	0	Pct aq 11:	0
Pct maq 11:	0	Pct cm 11:	0
Pct pcm 11:	0	Pct na 11:	0
Pct aq 12:	0	Pct maq 12:	0
Pct cm 12:	0	Pct pcm 12:	0
Pct na 12:	0	Pct aq 13:	0
Pct maq 13:	0	Pct cm 13:	0
Pct pcm 13:	0	Pct na 13:	0
Within sec:	Y	Loc match:	Y
Aq code 1:	D		
Hit swl:	F		
Athk2:	51		
Horiz Conduct:	9.80401		
Vert Conduct:	.00011		
T2:	500.0046		
D50plek:	46.06973		

BK225
West
1/2 - 1 Mile
Higher

MI WELLS MI300000056857

Wellid:	81000015422	Import id:	Not Reported
County:	Washtenaw	Township:	Scio
Town range:	02S 05E	Section:	11
Owner name:	ROGER AND LINDA WILLIAMS		
Well addr:	4220 LITLEDOWN		
Well depth:	55		
Well type:	Household		
Wssn:	0		
Well num:	Not Reported	Driller id:	2125
Const date:	2004-09-03 00:00:00.000	Case type:	Unknown
Case dia:	-1		
Case depth:	0		
Screen frm:	0		
Screen to:	0		
Swl:	0		
Test depth:	0		
Test hours:	0		
Test rate:	0		
Grouted:	0		
Latitude:	42.31571867	Test methd:	Unknown
Longitude:	-83.81318155	Pmp cpcity:	0
Methd coll:	Interpolation-Map		
Elevation:	0		
Elev methd:	DEM30M	Depth flag:	Not Reported
Elev flag:	Elevation < DEMmin or Elevation > DEMmax		
Swl flag:	SWL = 0		
Elev dem:	899	Elev dif:	899
Elev miv:	899	Aq code:	Drift Well
Aq flag:	Not Reported		
Pct aq:	0		
Pct aq d:	0	Pct aq r:	0
Pct maq:	0	Pct maq d:	0
Pct maq r:	0	Pct cm:	100

GEOCHECK® - PHYSICAL SETTING SOURCE MAP FINDINGS

Pct cm d:	100	Pct cm r:	0
Pct pcm:	0	Pct pcm d:	0
Pct pcm r:	0	Pct na:	0
Pct na d:	0	Pct na r:	0
Pct flag:	Not Reported	Rock top:	-1
D r type:	Not Reported	Spc cpcity:	0
A thicknes:	0	A pct aq:	0
A pct maq:	0	A pct pcm:	0
A pct cm:	0	A pct na:	0
A thickns2:	0	A pct aq2:	0
A pct maq2:	0	A pct pcm2:	0
A pct cm2:	0	A pct na2:	0
A hit swl:	F	A hit top:	T
A hit rock:	F	A sc lith1:	Not Reported
A sc lmod1:	Not Reported	A sc lmaq1:	Not Reported
A sc lpct1:	0	A sc lith2:	Not Reported
A sc lmod2:	Not Reported	A sc lmaq2:	Not Reported
A sc lpct2:	0	Pct aq 1:	0
Pct maq 1:	0	Pct cm 1:	100
Pct pcm 1:	0	Pct na 1:	0
Pct aq 2:	0	Pct maq 2:	0
Pct cm 2:	100	Pct pcm 2:	0
Pct na 2:	0	Pct aq 3:	0
Pct maq 3:	0	Pct cm 3:	0
Pct pcm 3:	0	Pct na 3:	0
Pct aq 4:	0	Pct maq 4:	0
Pct cm 4:	0	Pct pcm 4:	0
Pct na 4:	0	Pct aq 5:	0
Pct maq 5:	0	Pct cm 5:	0
Pct pcm 5:	0	Pct na 5:	0
Pct aq 6:	0	Pct maq 6:	0
Pct cm 6:	0	Pct pcm 6:	0
Pct na 6:	0	Pct aq 7:	0
Pct maq 7:	0	Pct cm 7:	0
Pct pcm 7:	0	Pct na 7:	0
Pct aq 8:	0	Pct maq 8:	0
Pct cm 8:	0	Pct pcm 8:	0
Pct na 8:	0	Pct aq 9:	0
Pct maq 9:	0	Pct cm 9:	0
Pct pcm 9:	0	Pct na 9:	0
Pct aq 10:	0	Pct maq 10:	0
Pct cm 10:	0	Pct pcm 10:	0
Pct na 10:	0	Pct aq 11:	0
Pct maq 11:	0	Pct cm 11:	0
Pct pcm 11:	0	Pct na 11:	0
Pct aq 12:	0	Pct maq 12:	0
Pct cm 12:	0	Pct pcm 12:	0
Pct na 12:	0	Pct aq 13:	0
Pct maq 13:	0	Pct cm 13:	0
Pct pcm 13:	0	Pct na 13:	0
Within sec:	Y	Loc match:	Y
Aq code 1:	Not Reported		
Hit swl:	Not Reported		
Athk2:	0		
Horiz Conduct:	0		
Vert Conduct:	0		
T2:	0		
D50plek:	0		

GEOCHECK® - PHYSICAL SETTING SOURCE MAP FINDINGS

Map ID
 Direction
 Distance
 Elevation

Database EDR ID Number

BK226
West
1/2 - 1 Mile
Higher

MI WELLS MI3000000056856

Wellid:	81000015421	Import id:	Not Reported
County:	Washtenaw	Township:	Scio
Town range:	02S 05E	Section:	11
Owner name:	ROGER AND LINDA WILLIAMS		
Well addr:	4220 LITTLEDOWN		
Well depth:	185		
Well type:	Household		
Wssn:	0		
Well num:	Not Reported	Driller id:	2125
Const date:	2004-09-02 00:00:00.000	Case type:	PVC Plastic
Case dia:	-1		
Case depth:	0		
Screen frm:	0		
Screen to:	0		
Swl:	0		
Test depth:	0		
Test hours:	0		
Test rate:	0	Test methd:	Unknown
Grouted:	0	Pmp cpcity:	0
Latitude:	42.31571867		
Longitude:	-83.81318155		
Methd coll:	Interpolation-Map		
Elevation:	0		
Elev methd:	DEM30M	Depth flag:	Not Reported
Elev flag:	Elevation < DEMmin or Elevation > DEMmax		
Swl flag:	SWL = 0		
Elev dem:	899	Elev dif:	899
Elev miv:	899	Aq code:	Drift Well
Aq flag:	Not Reported		
Pct aq:	0		
Pct aq d:	0	Pct aq r:	0
Pct maq:	0	Pct maq d:	0
Pct maq r:	0	Pct cm:	94
Pct cm d:	94	Pct cm r:	0
Pct pcm:	6	Pct pcm d:	6
Pct pcm r:	0	Pct na:	0
Pct na d:	0	Pct na r:	0
Pct flag:	Not Reported	Rock top:	-1
D r type:	Not Reported	Spc cpcity:	0
A thicknes:	0	A pct aq:	0
A pct maq:	0	A pct pcm:	0
A pct cm:	0	A pct na:	0
A thickns2:	0	A pct aq2:	0
A pct maq2:	0	A pct pcm2:	0
A pct cm2:	0	A pct na2:	0
A hit swl:	F	A hit top:	T
A hit rock:	F	A sc lith1:	Not Reported
A sc lmod1:	Not Reported	A sc lmaq1:	Not Reported
A sc lpct1:	0	A sc lith2:	Not Reported
A sc lmod2:	Not Reported	A sc lmaq2:	Not Reported
A sc lpct2:	0	Pct aq 1:	0
Pct maq 1:	0	Pct cm 1:	100
Pct pcm 1:	0	Pct na 1:	0

GEOCHECK® - PHYSICAL SETTING SOURCE MAP FINDINGS

Pct aq 2:	0	Pct maq 2:	0
Pct cm 2:	100	Pct pcm 2:	0
Pct na 2:	0	Pct aq 3:	0
Pct maq 3:	0	Pct cm 3:	100
Pct pcm 3:	0	Pct na 3:	0
Pct aq 4:	0	Pct maq 4:	0
Pct cm 4:	100	Pct pcm 4:	0
Pct na 4:	0	Pct aq 5:	0
Pct maq 5:	0	Pct cm 5:	100
Pct pcm 5:	0	Pct na 5:	0
Pct aq 6:	0	Pct maq 6:	0
Pct cm 6:	92	Pct pcm 6:	8
Pct na 6:	0	Pct aq 7:	0
Pct maq 7:	0	Pct cm 7:	80
Pct pcm 7:	20	Pct na 7:	0
Pct aq 8:	0	Pct maq 8:	0
Pct cm 8:	0	Pct pcm 8:	0
Pct na 8:	0	Pct aq 9:	0
Pct maq 9:	0	Pct cm 9:	0
Pct pcm 9:	0	Pct na 9:	0
Pct aq 10:	0	Pct maq 10:	0
Pct cm 10:	0	Pct pcm 10:	0
Pct na 10:	0	Pct aq 11:	0
Pct maq 11:	0	Pct cm 11:	0
Pct pcm 11:	0	Pct na 11:	0
Pct aq 12:	0	Pct maq 12:	0
Pct cm 12:	0	Pct pcm 12:	0
Pct na 12:	0	Pct aq 13:	0
Pct maq 13:	0	Pct cm 13:	0
Pct pcm 13:	0	Pct na 13:	0
Within sec:	Y	Loc match:	Y
Aq code 1:	Not Reported		
Hit swl:	Not Reported		
Athk2:	0		
Horiz Conduct:	0		
Vert Conduct:	0		
T2:	0		
D50plek:	0		

BK227
West
1/2 - 1 Mile
Higher

MI WELLS MI300000056855

Wellid:	81000015420	Import id:	Not Reported
County:	Washtenaw	Township:	Scio
Town range:	02S 05E	Section:	11
Owner name:	ROGER AND LINDA WILLIAMS		
Well addr:	4220 LITTLEDOWN ROAD		
Well depth:	55		
Well type:	Household		
Wssn:	0		
Well num:	Not Reported	Driller id:	2125
Const date:	2004-08-30 00:00:00.000	Case type:	Unknown
Case dia:	-1		

GEOCHECK® - PHYSICAL SETTING SOURCE MAP FINDINGS

Case depth:	0		
Screen frm:	0		
Screen to:	0		
Swl:	0		
Test depth:	0		
Test hours:	0		
Test rate:	0	Test methd:	Unknown
Grouted:	0	Pmp cpcity:	0
Latitude:	42.31571867		
Longitude:	-83.81318155		
Methd coll:	Interpolation-Map		
Elevation:	0		
Elev methd:	DEM30M	Depth flag:	Not Reported
Elev flag:	Elevation < DEMmin or Elevation > DEMmax		
Swl flag:	SWL = 0		
Elev dem:	899	Elev dif:	899
Elev miv:	899	Aq code:	Drift Well
Aq flag:	Not Reported		
Pct aq:	25		
Pct aq d:	25	Pct aq r:	0
Pct maq:	0	Pct maq d:	0
Pct maq r:	0	Pct cm:	75
Pct cm d:	75	Pct cm r:	0
Pct pcm:	0	Pct pcm d:	0
Pct pcm r:	0	Pct na:	0
Pct na d:	0	Pct na r:	0
Pct flag:	Not Reported	Rock top:	-1
D r type:	Not Reported	Spc cpcity:	0
A thicknes:	0	A pct aq:	0
A pct maq:	0	A pct pcm:	0
A pct cm:	0	A pct na:	0
A thickns2:	0	A pct aq2:	0
A pct maq2:	0	A pct pcm2:	0
A pct cm2:	0	A pct na2:	0
A hit swl:	F	A hit top:	T
A hit rock:	F	A sc lith1:	Not Reported
A sc lmod1:	Not Reported	A sc lmaq1:	Not Reported
A sc lpct1:	0	A sc lith2:	Not Reported
A sc lmod2:	Not Reported	A sc lmaq2:	Not Reported
A sc lpct2:	0	Pct aq 1:	0
Pct maq 1:	0	Pct cm 1:	100
Pct pcm 1:	0	Pct na 1:	0
Pct aq 2:	0	Pct maq 2:	0
Pct cm 2:	100	Pct pcm 2:	0
Pct na 2:	0	Pct aq 3:	0
Pct maq 3:	0	Pct cm 3:	0
Pct pcm 3:	0	Pct na 3:	0
Pct aq 4:	0	Pct maq 4:	0
Pct cm 4:	0	Pct pcm 4:	0
Pct na 4:	0	Pct aq 5:	0
Pct maq 5:	0	Pct cm 5:	0
Pct pcm 5:	0	Pct na 5:	0
Pct aq 6:	0	Pct maq 6:	0
Pct cm 6:	0	Pct pcm 6:	0
Pct na 6:	0	Pct aq 7:	0
Pct maq 7:	0	Pct cm 7:	0
Pct pcm 7:	0	Pct na 7:	0
Pct aq 8:	0	Pct maq 8:	0
Pct cm 8:	0	Pct pcm 8:	0
Pct na 8:	0	Pct aq 9:	0
Pct maq 9:	0	Pct cm 9:	0
Pct pcm 9:	0	Pct na 9:	0

GEOCHECK® - PHYSICAL SETTING SOURCE MAP FINDINGS

Pct aq 10:	0	Pct maq 10:	0
Pct cm 10:	0	Pct pcm 10:	0
Pct na 10:	0	Pct aq 11:	0
Pct maq 11:	0	Pct cm 11:	0
Pct pcm 11:	0	Pct na 11:	0
Pct aq 12:	0	Pct maq 12:	0
Pct cm 12:	0	Pct pcm 12:	0
Pct na 12:	0	Pct aq 13:	0
Pct maq 13:	0	Pct cm 13:	0
Pct pcm 13:	0	Pct na 13:	0
Within sec:	Y	Loc match:	Y
Aq code 1:	Not Reported		
Hit swl:	Not Reported		
Athk2:	0		
Horiz Conduct:	0		
Vert Conduct:	0		
T2:	0		
D50plek:	0		

BK228
West
1/2 - 1 Mile
Higher

MI WELLS MI300000056860

Wellid:	81000015425	Import id:	Not Reported
County:	Washtenaw	Township:	Scio
Town range:	02S 05E	Section:	11
Owner name:	ROGER AND LINDA WILLIAMS		
Well addr:	4220 LITTLEDOWN DRIVE		
Well depth:	230		
Well type:	Household		
Wssn:	0		
Well num:	Not Reported	Driller id:	2125
Const date:	2004-09-05 00:00:00.000	Case type:	Unknown
Case dia:	-1		
Case depth:	0		
Screen frm:	0		
Screen to:	0		
Swl:	0		
Test depth:	0		
Test hours:	0		
Test rate:	0	Test methd:	Unknown
Grouted:	0	Pmp cpcity:	0
Latitude:	42.31571867		
Longitude:	-83.81318155		
Methd coll:	Interpolation-Map		
Elevation:	0		
Elev methd:	DEM30M	Depth flag:	Not Reported
Elev flag:	Elevation < DEMmin or Elevation > DEMmax		
Swl flag:	SWL = 0		
Elev dem:	899	Elev dif:	899
Elev miv:	899	Aq code:	Rock Well
Aq flag:	Not Reported		
Pct aq:	17		
Pct aq d:	0	Pct aq r:	100
Pct maq:	0	Pct maq d:	0
Pct maq r:	0	Pct cm:	80

GEOCHECK® - PHYSICAL SETTING SOURCE MAP FINDINGS

Pct cm d:	96	Pct cm r:	0
Pct pcm:	3	Pct pcm d:	4
Pct pcm r:	0	Pct na:	0
Pct na d:	0	Pct na r:	0
Pct flag:	Not Reported	Rock top:	190
D r type:	Not Reported	Spc cpcity:	0
A thicknes:	0	A pct aq:	0
A pct maq:	0	A pct pcm:	0
A pct cm:	0	A pct na:	0
A thickns2:	0	A pct aq2:	0
A pct maq2:	0	A pct pcm2:	0
A pct cm2:	0	A pct na2:	0
A hit swl:	F	A hit top:	F
A hit rock:	F	A sc lith1:	Not Reported
A sc lmod1:	Not Reported	A sc lmaq1:	Not Reported
A sc lpct1:	0	A sc lith2:	Not Reported
A sc lmod2:	Not Reported	A sc lmaq2:	Not Reported
A sc lpct2:	0	Pct aq 1:	0
Pct maq 1:	0	Pct cm 1:	100
Pct pcm 1:	0	Pct na 1:	0
Pct aq 2:	0	Pct maq 2:	0
Pct cm 2:	100	Pct pcm 2:	0
Pct na 2:	0	Pct aq 3:	0
Pct maq 3:	0	Pct cm 3:	100
Pct pcm 3:	0	Pct na 3:	0
Pct aq 4:	0	Pct maq 4:	0
Pct cm 4:	100	Pct pcm 4:	0
Pct na 4:	0	Pct aq 5:	0
Pct maq 5:	0	Pct cm 5:	100
Pct pcm 5:	0	Pct na 5:	0
Pct aq 6:	0	Pct maq 6:	0
Pct cm 6:	92	Pct pcm 6:	8
Pct na 6:	0	Pct aq 7:	0
Pct maq 7:	0	Pct cm 7:	80
Pct pcm 7:	20	Pct na 7:	0
Pct aq 8:	0	Pct maq 8:	0
Pct cm 8:	0	Pct pcm 8:	0
Pct na 8:	0	Pct aq 9:	0
Pct maq 9:	0	Pct cm 9:	0
Pct pcm 9:	0	Pct na 9:	0
Pct aq 10:	0	Pct maq 10:	0
Pct cm 10:	0	Pct pcm 10:	0
Pct na 10:	0	Pct aq 11:	0
Pct maq 11:	0	Pct cm 11:	0
Pct pcm 11:	0	Pct na 11:	0
Pct aq 12:	0	Pct maq 12:	0
Pct cm 12:	0	Pct pcm 12:	0
Pct na 12:	0	Pct aq 13:	0
Pct maq 13:	0	Pct cm 13:	0
Pct pcm 13:	0	Pct na 13:	0
Within sec:	Y	Loc match:	Y
Aq code 1:	R		
Hit swl:	F		
Athk2:	0		
Horiz Conduct:	.00014		
Vert Conduct:	.0001		
T2:	.0233		
D50plek:	.01598		

GEOCHECK® - PHYSICAL SETTING SOURCE MAP FINDINGS

Map ID
 Direction
 Distance
 Elevation

Database EDR ID Number

BK229
West
1/2 - 1 Mile
Higher

MI WELLS MI3000000056859

Wellid:	81000015424	Import id:	Not Reported
County:	Washtenaw	Township:	Scio
Town range:	02S 05E	Section:	11
Owner name:	ROGER AND LINDA WILLIAMS		
Well addr:	4220 LITTLEDOWN DRIVE		
Well depth:	230		
Well type:	Household		
Wssn:	0		
Well num:	Not Reported	Driller id:	2125
Const date:	2004-09-05 00:00:00.000	Case type:	Unknown
Case dia:	-1		
Case depth:	0		
Screen frm:	0		
Screen to:	0		
Swl:	0		
Test depth:	0		
Test hours:	0		
Test rate:	0	Test methd:	Unknown
Grouted:	0	Pmp cpcity:	0
Latitude:	42.31571867		
Longitude:	-83.81318155		
Methd coll:	Interpolation-Map		
Elevation:	0		
Elev methd:	DEM30M	Depth flag:	Not Reported
Elev flag:	Elevation < DEMmin or Elevation > DEMmax		
Swl flag:	SWL = 0		
Elev dem:	899	Elev dif:	899
Elev miv:	899	Aq code:	Rock Well
Aq flag:	Not Reported		
Pct aq:	17		
Pct aq d:	0	Pct aq r:	100
Pct maq:	0	Pct maq d:	0
Pct maq r:	0	Pct cm:	80
Pct cm d:	96	Pct cm r:	0
Pct pcm:	3	Pct pcm d:	4
Pct pcm r:	0	Pct na:	0
Pct na d:	0	Pct na r:	0
Pct flag:	Not Reported	Rock top:	190
D r type:	Not Reported	Spc cpcity:	0
A thicknes:	0	A pct aq:	0
A pct maq:	0	A pct pcm:	0
A pct cm:	0	A pct na:	0
A thickns2:	0	A pct aq2:	0
A pct maq2:	0	A pct pcm2:	0
A pct cm2:	0	A pct na2:	0
A hit swl:	F	A hit top:	F
A hit rock:	F	A sc lith1:	Not Reported
A sc lmod1:	Not Reported	A sc lmaq1:	Not Reported
A sc lpct1:	0	A sc lith2:	Not Reported
A sc lmod2:	Not Reported	A sc lmaq2:	Not Reported
A sc lpct2:	0	Pct aq 1:	0
Pct maq 1:	0	Pct cm 1:	100
Pct pcm 1:	0	Pct na 1:	0

GEOCHECK® - PHYSICAL SETTING SOURCE MAP FINDINGS

Pct aq 2:	0	Pct maq 2:	0
Pct cm 2:	100	Pct pcm 2:	0
Pct na 2:	0	Pct aq 3:	0
Pct maq 3:	0	Pct cm 3:	100
Pct pcm 3:	0	Pct na 3:	0
Pct aq 4:	0	Pct maq 4:	0
Pct cm 4:	100	Pct pcm 4:	0
Pct na 4:	0	Pct aq 5:	0
Pct maq 5:	0	Pct cm 5:	100
Pct pcm 5:	0	Pct na 5:	0
Pct aq 6:	0	Pct maq 6:	0
Pct cm 6:	92	Pct pcm 6:	8
Pct na 6:	0	Pct aq 7:	0
Pct maq 7:	0	Pct cm 7:	80
Pct pcm 7:	20	Pct na 7:	0
Pct aq 8:	0	Pct maq 8:	0
Pct cm 8:	0	Pct pcm 8:	0
Pct na 8:	0	Pct aq 9:	0
Pct maq 9:	0	Pct cm 9:	0
Pct pcm 9:	0	Pct na 9:	0
Pct aq 10:	0	Pct maq 10:	0
Pct cm 10:	0	Pct pcm 10:	0
Pct na 10:	0	Pct aq 11:	0
Pct maq 11:	0	Pct cm 11:	0
Pct pcm 11:	0	Pct na 11:	0
Pct aq 12:	0	Pct maq 12:	0
Pct cm 12:	0	Pct pcm 12:	0
Pct na 12:	0	Pct aq 13:	0
Pct maq 13:	0	Pct cm 13:	0
Pct pcm 13:	0	Pct na 13:	0
Within sec:	Y	Loc match:	Y
Aq code 1:	R		
Hit swl:	F		
Athk2:	0		
Horiz Conduct:	.00014		
Vert Conduct:	.0001		
T2:	.0233		
D50plek:	.01598		

BK230
West
1/2 - 1 Mile
Higher

MI WELLS MI3000000056858

Wellid:	81000015423	Import id:	Not Reported
County:	Washtenaw	Township:	Scio
Town range:	02S 05E	Section:	11
Owner name:	ROGER AND LINDA WILLIAMS		
Well addr:	4220 LITLEDOWN		
Well depth:	170		
Well type:	Household		
Wssn:	0		
Well num:	Not Reported	Driller id:	2125
Const date:	2004-09-03 00:00:00.000	Case type:	PVC Plastic
Case dia:	5		

GEOCHECK® - PHYSICAL SETTING SOURCE MAP FINDINGS

Case depth:	157		
Screen frm:	157		
Screen to:	170		
Swl:	0		
Test depth:	0		
Test hours:	0		
Test rate:	0	Test methd:	Unknown
Grouted:	0	Pmp cpcity:	0
Latitude:	42.31571867		
Longitude:	-83.81318155		
Methd coll:	Interpolation-Map		
Elevation:	0		
Elev methd:	DEM30M	Depth flag:	Not Reported
Elev flag:	Elevation < DEMmin or Elevation > DEMmax		
Swl flag:	SWL = 0		
Elev dem:	899	Elev dif:	899
Elev miv:	899	Aq code:	Drift Well
Aq flag:	Not Reported		
Pct aq:	7		
Pct aq d:	7	Pct aq r:	0
Pct maq:	0	Pct maq d:	0
Pct maq r:	0	Pct cm:	89
Pct cm d:	89	Pct cm r:	0
Pct pcm:	4	Pct pcm d:	4
Pct pcm r:	0	Pct na:	0
Pct na d:	0	Pct na r:	0
Pct flag:	Not Reported	Rock top:	-1
D r type:	Not Reported	Spc cpcity:	0
A thicknes:	12	A pct aq:	100
A pct maq:	0	A pct pcm:	0
A pct cm:	0	A pct na:	0
A thickns2:	170	A pct aq2:	7
A pct maq2:	0	A pct pcm2:	4
A pct cm2:	89	A pct na2:	0
A hit swl:	F	A hit top:	F
A hit rock:	F	A sc lith1:	Sand & Gravel
A sc lmod1:	Not Reported	A sc lmaq1:	AQ
A sc lpct1:	92	A sc lith2:	Clay
A sc lmod2:	Not Reported	A sc lmaq2:	CM
A sc lpct2:	8	Pct aq 1:	0
Pct maq 1:	0	Pct cm 1:	100
Pct pcm 1:	0	Pct na 1:	0
Pct aq 2:	0	Pct maq 2:	0
Pct cm 2:	100	Pct pcm 2:	0
Pct na 2:	0	Pct aq 3:	0
Pct maq 3:	0	Pct cm 3:	100
Pct pcm 3:	0	Pct na 3:	0
Pct aq 4:	0	Pct maq 4:	0
Pct cm 4:	100	Pct pcm 4:	0
Pct na 4:	0	Pct aq 5:	0
Pct maq 5:	0	Pct cm 5:	100
Pct pcm 5:	0	Pct na 5:	0
Pct aq 6:	0	Pct maq 6:	0
Pct cm 6:	88	Pct pcm 6:	12
Pct na 6:	0	Pct aq 7:	0
Pct maq 7:	0	Pct cm 7:	88
Pct pcm 7:	12	Pct na 7:	0
Pct aq 8:	0	Pct maq 8:	0
Pct cm 8:	0	Pct pcm 8:	0
Pct na 8:	0	Pct aq 9:	0
Pct maq 9:	0	Pct cm 9:	0
Pct pcm 9:	0	Pct na 9:	0

GEOCHECK® - PHYSICAL SETTING SOURCE MAP FINDINGS

Pct aq 10:	0	Pct maq 10:	0
Pct cm 10:	0	Pct pcm 10:	0
Pct na 10:	0	Pct aq 11:	0
Pct maq 11:	0	Pct cm 11:	0
Pct pcm 11:	0	Pct na 11:	0
Pct aq 12:	0	Pct maq 12:	0
Pct cm 12:	0	Pct pcm 12:	0
Pct na 12:	0	Pct aq 13:	0
Pct maq 13:	0	Pct cm 13:	0
Pct pcm 13:	0	Pct na 13:	0
Within sec:	Y	Loc match:	Y
Aq code 1:	D		
Hit swl:	F		
Athk2:	170		
Horiz Conduct:	3.52954		
Vert Conduct:	.00011		
T2:	600.0212		
D50plek:	182.44232		

**231
South
1/2 - 1 Mile
Higher**

MI WELLS MI300000055169

Wellid:	81000012968	Import id:	Not Reported
County:	Washtenaw	Township:	Scio
Town range:	02S 05E	Section:	13
Owner name:	VINCENT PECORARO		
Well addr:	3462 MILLER		
Well depth:	180		
Well type:	Household		
Wssn:	0		
Well num:	Not Reported	Driller id:	2014
Const date:	2003-01-03 00:00:00.000	Case type:	PVC Plastic
Case dia:	5		
Case depth:	170		
Screen frm:	170		
Screen to:	180		
Swl:	70		
Test depth:	70		
Test hours:	2		
Test rate:	12	Test methd:	Unknown
Grouted:	1	Pmp cpcity:	10
Latitude:	42.30350537		
Longitude:	-83.79678781		
Methd coll:	Address Matching-House Number		
Elevation:	0		
Elev methd:	DEM30M	Depth flag:	Not Reported
Elev flag:	Elevation < DEMmin or Elevation > DEMmax		
Swl flag:	Not Reported		
Elev dem:	905	Elev dif:	905
Elev miv:	905	Aq code:	Drift Well
Aq flag:	Not Reported		
Pct aq:	11		
Pct aq d:	11	Pct aq r:	0
Pct maq:	0	Pct maq d:	0
Pct maq r:	0	Pct cm:	89

GEOCHECK® - PHYSICAL SETTING SOURCE MAP FINDINGS

Pct cm d:	89	Pct cm r:	0
Pct pcm:	0	Pct pcm d:	0
Pct pcm r:	0	Pct na:	0
Pct na d:	0	Pct na r:	0
Pct flag:	Not Reported	Rock top:	-1
D r type:	Not Reported	Spc cpcity:	0
A thicknes:	11	A pct aq:	100
A pct maq:	0	A pct pcm:	0
A pct cm:	0	A pct na:	0
A thickns2:	110	A pct aq2:	10
A pct maq2:	0	A pct pcm2:	0
A pct cm2:	90	A pct na2:	0
A hit swl:	F	A hit top:	F
A hit rock:	F	A sc lith1:	Sand
A sc lmod1:	Not Reported	A sc lmaq1:	AQ
A sc lpct1:	80	A sc lith2:	Gravel
A sc lmod2:	Not Reported	A sc lmaq2:	AQ
A sc lpct2:	20	Pct aq 1:	40
Pct maq 1:	0	Pct cm 1:	60
Pct pcm 1:	0	Pct na 1:	0
Pct aq 2:	0	Pct maq 2:	0
Pct cm 2:	100	Pct pcm 2:	0
Pct na 2:	0	Pct aq 3:	0
Pct maq 3:	0	Pct cm 3:	100
Pct pcm 3:	0	Pct na 3:	0
Pct aq 4:	0	Pct maq 4:	0
Pct cm 4:	100	Pct pcm 4:	0
Pct na 4:	0	Pct aq 5:	0
Pct maq 5:	0	Pct cm 5:	100
Pct pcm 5:	0	Pct na 5:	0
Pct aq 6:	0	Pct maq 6:	0
Pct cm 6:	100	Pct pcm 6:	0
Pct na 6:	0	Pct aq 7:	0
Pct maq 7:	0	Pct cm 7:	100
Pct pcm 7:	0	Pct na 7:	0
Pct aq 8:	0	Pct maq 8:	0
Pct cm 8:	0	Pct pcm 8:	0
Pct na 8:	0	Pct aq 9:	0
Pct maq 9:	0	Pct cm 9:	0
Pct pcm 9:	0	Pct na 9:	0
Pct aq 10:	0	Pct maq 10:	0
Pct cm 10:	0	Pct pcm 10:	0
Pct na 10:	0	Pct aq 11:	0
Pct maq 11:	0	Pct cm 11:	0
Pct pcm 11:	0	Pct na 11:	0
Pct aq 12:	0	Pct maq 12:	0
Pct cm 12:	0	Pct pcm 12:	0
Pct na 12:	0	Pct aq 13:	0
Pct maq 13:	0	Pct cm 13:	0
Pct pcm 13:	0	Pct na 13:	0
Within sec:	Y	Loc match:	Y
Aq code 1:	D		
Hit swl:	F		
Athk2:	110		
Horiz Conduct:	6.36373		
Vert Conduct:	.00011		
T2:	700.0099		
D50plek:	136.56969		

GEOCHECK® - PHYSICAL SETTING SOURCE MAP FINDINGS

Map ID
 Direction
 Distance
 Elevation

Database EDR ID Number

BL232
ESE
1/2 - 1 Mile
Higher

MI WELLS MI3000000056360

Wellid:	8100004912	Import id:	81727618015
County:	Washtenaw	Township:	Ann Arbor
Town range:	02S 06E	Section:	18
Owner name:	LANGLEY, DAVID F.		
Well addr:	2790 N. MAPLE RD.		
Well depth:	132		
Well type:	Household		
Wssn:	0		
Well num:	Not Reported	Driller id:	524
Const date:	1987-02-19 00:00:00.000	Case type:	PVC Plastic
Case dia:	5		
Case depth:	132		
Screen frm:	124		
Screen to:	132		
Swl:	82		
Test depth:	82		
Test hours:	2		
Test rate:	12	Test methd:	Unknown
Grouted:	1	Pmp cpcity:	0
Latitude:	42.3120655211		
Longitude:	-83.7811820738		
Methd coll:	Interpolation-Map		
Elevation:	890		
Elev methd:	Topographoc Map Interpolation	Depth flag:	Not Reported
Elev flag:	Not Reported		
Swl flag:	Not Reported		
Elev dem:	879	Elev dif:	11
Elev miv:	890	Aq code:	Drift Well
Aq flag:	Not Reported		
Pct aq:	36		
Pct aq d:	36	Pct aq r:	0
Pct maq:	0	Pct maq d:	0
Pct maq r:	0	Pct cm:	64
Pct cm d:	64	Pct cm r:	0
Pct pcm:	0	Pct pcm d:	0
Pct pcm r:	0	Pct na:	0
Pct na d:	0	Pct na r:	0
Pct flag:	Not Reported	Rock top:	-1
D r type:	Not Reported	Spc cpcity:	0
A thicknes:	17	A pct aq:	100
A pct maq:	0	A pct pcm:	0
A pct cm:	0	A pct na:	0
A thickns2:	50	A pct aq2:	34
A pct maq2:	0	A pct pcm2:	0
A pct cm2:	66	A pct na2:	0
A hit swl:	F	A hit top:	F
A hit rock:	F	A sc lith1:	Sand
A sc lmod1:	Coarse	A sc lmaq1:	AQ
A sc lpct1:	100	A sc lith2:	Not Reported
A sc lmod2:	Not Reported	A sc lmaq2:	Not Reported
A sc lpct2:	0	Pct aq 1:	50
Pct maq 1:	0	Pct cm 1:	50
Pct pcm 1:	0	Pct na 1:	0

GEOCHECK® - PHYSICAL SETTING SOURCE MAP FINDINGS

Pct aq 2:	75	Pct maq 2:	0
Pct cm 2:	25	Pct pcm 2:	0
Pct na 2:	0	Pct aq 3:	0
Pct maq 3:	0	Pct cm 3:	100
Pct pcm 3:	0	Pct na 3:	0
Pct aq 4:	30	Pct maq 4:	0
Pct cm 4:	70	Pct pcm 4:	0
Pct na 4:	0	Pct aq 5:	0
Pct maq 5:	0	Pct cm 5:	100
Pct pcm 5:	0	Pct na 5:	0
Pct aq 6:	40	Pct maq 6:	0
Pct cm 6:	60	Pct pcm 6:	0
Pct na 6:	0	Pct aq 7:	0
Pct maq 7:	0	Pct cm 7:	0
Pct pcm 7:	0	Pct na 7:	0
Pct aq 8:	0	Pct maq 8:	0
Pct cm 8:	0	Pct pcm 8:	0
Pct na 8:	0	Pct aq 9:	0
Pct maq 9:	0	Pct cm 9:	0
Pct pcm 9:	0	Pct na 9:	0
Pct aq 10:	0	Pct maq 10:	0
Pct cm 10:	0	Pct pcm 10:	0
Pct na 10:	0	Pct aq 11:	0
Pct maq 11:	0	Pct cm 11:	0
Pct pcm 11:	0	Pct na 11:	0
Pct aq 12:	0	Pct maq 12:	0
Pct cm 12:	0	Pct pcm 12:	0
Pct na 12:	0	Pct aq 13:	0
Pct maq 13:	0	Pct cm 13:	0
Pct pcm 13:	0	Pct na 13:	0
Within sec:	Y	Loc match:	Y
Aq code 1:	D		
Hit swl:	F		
Athk2:	50		
Horiz Conduct:	68.00007		
Vert Conduct:	.00015		
T2:	3400.0033		
D50plek:	277.66775		

BM233
SE
1/2 - 1 Mile
Higher

MI WELLS MI3000000055602

Wellid:	81000012180	Import id:	Not Reported
County:	Washtenaw	Township:	Scio
Town range:	02S 05E	Section:	13
Owner name:	BRADFORD HOMES		
Well addr:	2725 CRAIG		
Well depth:	182		
Well type:	Household		
Wssn:	0		
Well num:	Not Reported	Driller id:	2014
Const date:	2001-12-26 00:00:00.000	Case type:	PVC Plastic
Case dia:	5		

GEOCHECK® - PHYSICAL SETTING SOURCE MAP FINDINGS

Case depth:	178		
Screen frm:	178		
Screen to:	182		
Swl:	120		
Test depth:	122		
Test hours:	2		
Test rate:	12	Test methd:	Unknown
Grouted:	1	Pmp cpcity:	12
Latitude:	42.30726909		
Longitude:	-83.78489424		
Methd coll:	Address Matching-House Number		
Elevation:	0		
Elev methd:	DEM30M	Depth flag:	Not Reported
Elev flag:	Elevation < DEMmin or Elevation > DEMmax		
Swl flag:	Not Reported		
Elev dem:	935	Elev dif:	935
Elev miv:	935	Aq code:	Drift Well
Aq flag:	Not Reported		
Pct aq:	18		
Pct aq d:	18	Pct aq r:	0
Pct maq:	0	Pct maq d:	0
Pct maq r:	0	Pct cm:	82
Pct cm d:	82	Pct cm r:	0
Pct pcm:	0	Pct pcm d:	0
Pct pcm r:	0	Pct na:	0
Pct na d:	0	Pct na r:	0
Pct flag:	Not Reported	Rock top:	-1
D r type:	Not Reported	Spc cpcity:	0
A thicknes:	20	A pct aq:	100
A pct maq:	0	A pct pcm:	0
A pct cm:	0	A pct na:	0
A thickns2:	62	A pct aq2:	32
A pct maq2:	0	A pct pcm2:	0
A pct cm2:	68	A pct na2:	0
A hit swl:	F	A hit top:	F
A hit rock:	F	A sc lith1:	Gravel
A sc lmod1:	Not Reported	A sc lmaq1:	AQ
A sc lpct1:	100	A sc lith2:	Not Reported
A sc lmod2:	Not Reported	A sc lmaq2:	Not Reported
A sc lpct2:	0	Pct aq 1:	0
Pct maq 1:	0	Pct cm 1:	100
Pct pcm 1:	0	Pct na 1:	0
Pct aq 2:	65	Pct maq 2:	0
Pct cm 2:	35	Pct pcm 2:	0
Pct na 2:	0	Pct aq 3:	0
Pct maq 3:	0	Pct cm 3:	100
Pct pcm 3:	0	Pct na 3:	0
Pct aq 4:	0	Pct maq 4:	0
Pct cm 4:	100	Pct pcm 4:	0
Pct na 4:	0	Pct aq 5:	0
Pct maq 5:	0	Pct cm 5:	100
Pct pcm 5:	0	Pct na 5:	0
Pct aq 6:	0	Pct maq 6:	0
Pct cm 6:	100	Pct pcm 6:	0
Pct na 6:	0	Pct aq 7:	0
Pct maq 7:	0	Pct cm 7:	100
Pct pcm 7:	0	Pct na 7:	0
Pct aq 8:	0	Pct maq 8:	0
Pct cm 8:	0	Pct pcm 8:	0
Pct na 8:	0	Pct aq 9:	0
Pct maq 9:	0	Pct cm 9:	0
Pct pcm 9:	0	Pct na 9:	0

GEOCHECK® - PHYSICAL SETTING SOURCE MAP FINDINGS

Pct aq 10:	0	Pct maq 10:	0
Pct cm 10:	0	Pct pcm 10:	0
Pct na 10:	0	Pct aq 11:	0
Pct maq 11:	0	Pct cm 11:	0
Pct pcm 11:	0	Pct na 11:	0
Pct aq 12:	0	Pct maq 12:	0
Pct cm 12:	0	Pct pcm 12:	0
Pct na 12:	0	Pct aq 13:	0
Pct maq 13:	0	Pct cm 13:	0
Pct pcm 13:	0	Pct na 13:	0
Within sec:	Y	Loc match:	Y
Aq code 1:	D		
Hit swl:	F		
Athk2:	62		
Horiz Conduct:	96.77426		
Vert Conduct:	.00015		
T2:	6000.0042		
D50plek:	590.80988		

**234
NNW
1/2 - 1 Mile
Higher**

MI WELLS MI300000058459

Wellid:	81000003762	Import id:	81727511022
County:	Washtenaw	Township:	Scio
Town range:	02S 05E	Section:	11
Owner name:	KERN, DAVE		
Well addr:	3626 W. HURON RIVER DR.		
Well depth:	126		
Well type:	Household		
Wssn:	0		
Well num:	Not Reported	Driller id:	524
Const date:	1969-07-12 00:00:00.000	Case type:	Unknown
Case dia:	4		
Case depth:	122		
Screen frm:	122		
Screen to:	126		
Swl:	103		
Test depth:	103		
Test hours:	3		
Test rate:	12	Test methd:	Unknown
Grouted:	1	Pmp cpcity:	0
Latitude:	42.3274546343		
Longitude:	-83.8015252248		
Methd coll:	Interpolation-Map		
Elevation:	910		
Elev methd:	Topographoc Map Interpolation	Depth flag:	Not Reported
Elev flag:	Not Reported		
Swl flag:	Not Reported		
Elev dem:	902	Elev dif:	8
Elev miv:	910	Aq code:	Drift Well
Aq flag:	Not Reported		
Pct aq:	19		
Pct aq d:	19	Pct aq r:	0
Pct maq:	0	Pct maq d:	0
Pct maq r:	0	Pct cm:	58

GEOCHECK® - PHYSICAL SETTING SOURCE MAP FINDINGS

Pct cm d:	58	Pct cm r:	0
A pct pcm:	23	Pct pcm d:	23
Pct pcm r:	0	Pct na:	0
Pct na d:	0	Pct na r:	0
Pct flag:	Not Reported	Rock top:	-1
D r type:	Not Reported	Spc cpcity:	0
A thicknes:	6	A pct aq:	100
A pct maq:	0	A pct pcm:	0
A pct cm:	0	A pct na:	0
A thickns2:	23	A pct aq2:	26
A pct maq2:	0	A pct pcm2:	74
A pct cm2:	0	A pct na2:	0
A hit swl:	F	A hit top:	F
A hit rock:	F	A sc lith1:	Gravel
A sc lmod1:	Not Reported	A sc lmaq1:	AQ
A sc lpct1:	100	A sc lith2:	Not Reported
A sc lmod2:	Not Reported	A sc lmaq2:	Not Reported
A sc lpct2:	0	Pct aq 1:	0
Pct maq 1:	0	Pct cm 1:	100
Pct pcm 1:	0	Pct na 1:	0
Pct aq 2:	85	Pct maq 2:	0
Pct cm 2:	15	Pct pcm 2:	0
Pct na 2:	0	Pct aq 3:	5
Pct maq 3:	0	Pct cm 3:	95
Pct pcm 3:	0	Pct na 3:	0
Pct aq 4:	0	Pct maq 4:	0
Pct cm 4:	100	Pct pcm 4:	0
Pct na 4:	0	Pct aq 5:	0
Pct maq 5:	0	Pct cm 5:	55
Pct pcm 5:	45	Pct na 5:	0
Pct aq 6:	20	Pct maq 6:	0
Pct cm 6:	0	Pct pcm 6:	80
Pct na 6:	0	Pct aq 7:	0
Pct maq 7:	0	Pct cm 7:	0
Pct pcm 7:	0	Pct na 7:	0
Pct aq 8:	0	Pct maq 8:	0
Pct cm 8:	0	Pct pcm 8:	0
Pct na 8:	0	Pct aq 9:	0
Pct maq 9:	0	Pct cm 9:	0
Pct pcm 9:	0	Pct na 9:	0
Pct aq 10:	0	Pct maq 10:	0
Pct cm 10:	0	Pct pcm 10:	0
Pct na 10:	0	Pct aq 11:	0
Pct maq 11:	0	Pct cm 11:	0
Pct pcm 11:	0	Pct na 11:	0
Pct aq 12:	0	Pct maq 12:	0
Pct cm 12:	0	Pct pcm 12:	0
Pct na 12:	0	Pct aq 13:	0
Pct maq 13:	0	Pct cm 13:	0
Pct pcm 13:	0	Pct na 13:	0
Within sec:	Y	Loc match:	Y
Aq code 1:	D		
Hit swl:	F		
Athk2:	23		
Horiz Conduct:	78.26826		
Vert Conduct:	.01353		
T2:	1800.17		
D50plek:	69.84925		

GEOCHECK® - PHYSICAL SETTING SOURCE MAP FINDINGS

Map ID
 Direction
 Distance
 Elevation

Database EDR ID Number

BN235
ESE
1/2 - 1 Mile
Higher

MI WELLS MI300000056007

Wellid:	81000003831	Import id:	81727513014
County:	Washtenaw	Township:	Scio
Town range:	02S 05E	Section:	13
Owner name:	MC FADDIN, JAMES		
Well addr:	2675 N. MAPLE RD.		
Well depth:	92		
Well type:	Household		
Wssn:	0		
Well num:	Not Reported	Driller id:	524
Const date:	1967-06-30 00:00:00.000	Case type:	Unknown
Case dia:	4		
Case depth:	84		
Screen frm:	84		
Screen to:	92		
Swl:	59		
Test depth:	71		
Test hours:	3		
Test rate:	10	Test methd:	Unknown
Grouted:	1	Pmp cpcity:	0
Latitude:	42.3097986852		
Longitude:	-83.7821771574		
Methd coll:	Interpolation-Map		
Elevation:	900		
Elev methd:	Topographoc Map Interpolation	Depth flag:	Not Reported
Elev flag:	Not Reported		
Swl flag:	Not Reported		
Elev dem:	912	Elev dif:	12
Elev miv:	900	Aq code:	Drift Well
Aq flag:	Not Reported		
Pct aq:	85		
Pct aq d:	85	Pct aq r:	0
Pct maq:	0	Pct maq d:	0
Pct maq r:	0	Pct cm:	15
Pct cm d:	15	Pct cm r:	0
Pct pcm:	0	Pct pcm d:	0
Pct pcm r:	0	Pct na:	0
Pct na d:	0	Pct na r:	0
Pct flag:	Not Reported	Rock top:	-1
D r type:	Not Reported	Spc cpcity:	0
A thicknes:	33	A pct aq:	100
A pct maq:	0	A pct pcm:	0
A pct cm:	0	A pct na:	0
A thickns2:	33	A pct aq2:	100
A pct maq2:	0	A pct pcm2:	0
A pct cm2:	0	A pct na2:	0
A hit swl:	T	A hit top:	F
A hit rock:	F	A sc lith1:	Sand
A sc lmod1:	Fine	A sc lmaq1:	AQ
A sc lpct1:	100	A sc lith2:	Not Reported
A sc lmod2:	Not Reported	A sc lmaq2:	Not Reported
A sc lpct2:	0	Pct aq 1:	70
Pct maq 1:	0	Pct cm 1:	30
Pct pcm 1:	0	Pct na 1:	0

GEOCHECK® - PHYSICAL SETTING SOURCE MAP FINDINGS

Pct aq 2:	60	Pct maq 2:	0
Pct cm 2:	40	Pct pcm 2:	0
Pct na 2:	0	Pct aq 3:	100
Pct maq 3:	0	Pct cm 3:	0
Pct pcm 3:	0	Pct na 3:	0
Pct aq 4:	100	Pct maq 4:	0
Pct cm 4:	0	Pct pcm 4:	0
Pct na 4:	0	Pct aq 5:	0
Pct maq 5:	0	Pct cm 5:	0
Pct pcm 5:	0	Pct na 5:	0
Pct aq 6:	0	Pct maq 6:	0
Pct cm 6:	0	Pct pcm 6:	0
Pct na 6:	0	Pct aq 7:	0
Pct maq 7:	0	Pct cm 7:	0
Pct pcm 7:	0	Pct na 7:	0
Pct aq 8:	0	Pct maq 8:	0
Pct cm 8:	0	Pct pcm 8:	0
Pct na 8:	0	Pct aq 9:	0
Pct maq 9:	0	Pct cm 9:	0
Pct pcm 9:	0	Pct na 9:	0
Pct aq 10:	0	Pct maq 10:	0
Pct cm 10:	0	Pct pcm 10:	0
Pct na 10:	0	Pct aq 11:	0
Pct maq 11:	0	Pct cm 11:	0
Pct pcm 11:	0	Pct na 11:	0
Pct aq 12:	0	Pct maq 12:	0
Pct cm 12:	0	Pct pcm 12:	0
Pct na 12:	0	Pct aq 13:	0
Pct maq 13:	0	Pct cm 13:	0
Pct pcm 13:	0	Pct na 13:	0
Within sec:	Y	Loc match:	Y
Aq code 1:	D		
Hit swl:	T		
Athk2:	33		
Horiz Conduct:	50		
Vert Conduct:	50		
T2:	1650		
D50plek:	92.27371		

BO236
East
1/2 - 1 Mile
Higher

MI WELLS MI300000056545

Wellid:	81000004930	Import id:	81727618033
County:	Washtenaw	Township:	Ann Arbor
Town range:	02S 06E	Section:	18
Owner name:	MITCHELL, R.T.		
Well addr:	2929 LAURENTIDE ST.		
Well depth:	46		
Well type:	Household		
Wssn:	0		
Well num:	Not Reported	Driller id:	524
Const date:	1968-02-22 00:00:00.000	Case type:	Unknown
Case dia:	4		

GEOCHECK® - PHYSICAL SETTING SOURCE MAP FINDINGS

Case depth:	42		
Screen frm:	42		
Screen to:	46		
Swl:	22		
Test depth:	23		
Test hours:	2		
Test rate:	12	Test methd:	Unknown
Grouted:	1	Pmp cpcity:	0
Latitude:	42.3133042244		
Longitude:	-83.7804418759		
Methd coll:	Interpolation-Map		
Elevation:	880		
Elev methd:	Topographoc Map Interpolation	Depth flag:	Not Reported
Elev flag:	Not Reported		
Swl flag:	Not Reported		
Elev dem:	863	Elev dif:	17
Elev miv:	880	Aq code:	Drift Well
Aq flag:	Not Reported		
Pct aq:	41		
Pct aq d:	41	Pct aq r:	0
Pct maq:	0	Pct maq d:	0
Pct maq r:	0	Pct cm:	24
Pct cm d:	24	Pct cm r:	0
Pct pcm:	35	Pct pcm d:	35
Pct pcm r:	0	Pct na:	0
Pct na d:	0	Pct na r:	0
Pct flag:	Not Reported	Rock top:	-1
D r type:	Not Reported	Spc cpcity:	0
A thicknes:	8	A pct aq:	100
A pct maq:	0	A pct pcm:	0
A pct cm:	0	A pct na:	0
A thickns2:	24	A pct aq2:	54
A pct maq2:	0	A pct pcm2:	0
A pct cm2:	46	A pct na2:	0
A hit swl:	F	A hit top:	F
A hit rock:	F	A sc lith1:	Gravel
A sc lmod1:	Coarse	A sc lmaq1:	AQ
A sc lpct1:	100	A sc lith2:	Not Reported
A sc lmod2:	Not Reported	A sc lmaq2:	Not Reported
A sc lpct2:	0	Pct aq 1:	20
Pct maq 1:	0	Pct cm 1:	0
Pct pcm 1:	80	Pct na 1:	0
Pct aq 2:	45	Pct maq 2:	0
Pct cm 2:	55	Pct pcm 2:	0
Pct na 2:	0	Pct aq 3:	0
Pct maq 3:	0	Pct cm 3:	0
Pct pcm 3:	0	Pct na 3:	0
Pct aq 4:	0	Pct maq 4:	0
Pct cm 4:	0	Pct pcm 4:	0
Pct na 4:	0	Pct aq 5:	0
Pct maq 5:	0	Pct cm 5:	0
Pct pcm 5:	0	Pct na 5:	0
Pct aq 6:	0	Pct maq 6:	0
Pct cm 6:	0	Pct pcm 6:	0
Pct na 6:	0	Pct aq 7:	0
Pct maq 7:	0	Pct cm 7:	0
Pct pcm 7:	0	Pct na 7:	0
Pct aq 8:	0	Pct maq 8:	0
Pct cm 8:	0	Pct pcm 8:	0
Pct na 8:	0	Pct aq 9:	0
Pct maq 9:	0	Pct cm 9:	0
Pct pcm 9:	0	Pct na 9:	0

GEOCHECK® - PHYSICAL SETTING SOURCE MAP FINDINGS

Pct aq 10:	0	Pct maq 10:	0
Pct cm 10:	0	Pct pcm 10:	0
Pct na 10:	0	Pct aq 11:	0
Pct maq 11:	0	Pct cm 11:	0
Pct pcm 11:	0	Pct na 11:	0
Pct aq 12:	0	Pct maq 12:	0
Pct cm 12:	0	Pct pcm 12:	0
Pct na 12:	0	Pct aq 13:	0
Pct maq 13:	0	Pct cm 13:	0
Pct pcm 13:	0	Pct na 13:	0
Within sec:	Y	Loc match:	Y
Aq code 1:	D		
Hit swl:	F		
Athk2:	24		
Horiz Conduct:	162.50005		
Vert Conduct:	.00022		
T2:	3900.0011		
D50plek:	151.83802		

BI237
SE
1/2 - 1 Mile
Higher

FED USGS USGS40000481761

Org. Identifier:	USGS-MI		
Formal name:	USGS Michigan Water Science Center		
Monloc Identifier:	USGS-421830083470001		
Monloc name:	02S05E13ADCA01		
Monloc type:	Well		
Monloc desc:	Not Reported		
Huc code:	04090005	Drainagearea value:	Not Reported
Drainagearea Units:	Not Reported	Contrib drainagearea:	Not Reported
Contrib drainagearea units:	Not Reported	Latitude:	42.3083707
Longitude:	-83.783275	Sourcemap scale:	Not Reported
Horiz Acc measure:	1	Horiz Acc measure units:	minutes
Horiz Collection method:	Interpolated from map		
Horiz coord refsys:	NAD83	Vert measure val:	947
Vert measure units:	feet	Vertacc measure val:	10
Vert accmeasure units:	feet		
Vertcollection method:	Reported		
Vert coord refsys:	NGVD29	Countrycode:	US
Aquifername:	Sand and gravel aquifers (glaciated regions)		
Formation type:	Pleistocene Series		
Aquifer type:	Not Reported		
Construction date:	Not Reported	Welldepth:	170
Welldepth units:	ft	Wellholedepth:	Not Reported
Wellholedepth units:	Not Reported		

Ground-water levels, Number of Measurements: 0

BN238
ESE
1/2 - 1 Mile
Higher

MI WELLS MI3000000055907

GEOCHECK® - PHYSICAL SETTING SOURCE MAP FINDINGS

Wellid:	81000003830	Import id:	81727513013
County:	Washtenaw	Township:	Scio
Town range:	02S 05E	Section:	13
Owner name:	HAMILTON, JOHN		
Well addr:	2631 N. MAPLE RD.		
Well depth:	96		
Well type:	Household		
Wssn:	0		
Well num:	Not Reported	Driller id:	524
Const date:	1988-08-05 00:00:00.000	Case type:	PVC Plastic
Case dia:	5		
Case depth:	90		
Screen frm:	90		
Screen to:	94		
Swl:	70		
Test depth:	76		
Test hours:	1		
Test rate:	8	Test methd:	Unknown
Grouted:	1	Pmp cpcity:	0
Latitude:	42.3093392668		
Longitude:	-83.7823124479		
Methd coll:	Interpolation-Map		
Elevation:	905		
Elev methd:	Topographoc Map Interpolation	Depth flag:	Not Reported
Elev flag:	Not Reported		
Swl flag:	Not Reported		
Elev dem:	909	Elev dif:	4
Elev miv:	905	Aq code:	Drift Well
Aq flag:	Not Reported		
Pct aq:	48		
Pct aq d:	48	Pct aq r:	0
Pct maq:	0	Pct maq d:	0
Pct maq r:	0	Pct cm:	52
Pct cm d:	52	Pct cm r:	0
Pct pcm:	0	Pct pcm d:	0
Pct pcm r:	0	Pct na:	0
Pct na d:	0	Pct na r:	0
Pct flag:	Not Reported	Rock top:	-1
D r type:	Not Reported	Spc cpcity:	0
A thicknes:	13	A pct aq:	100
A pct maq:	0	A pct pcm:	0
A pct cm:	0	A pct na:	0
A thickns2:	24	A pct aq2:	54
A pct maq2:	0	A pct pcm2:	0
A pct cm2:	46	A pct na2:	0
A hit swl:	F	A hit top:	F
A hit rock:	F	A sc lith1:	Sand
A sc lmod1:	Not Reported	A sc lmaq1:	AQ
A sc lpct1:	100	A sc lith2:	Not Reported
A sc lmod2:	Not Reported	A sc lmaq2:	Not Reported
A sc lpct2:	0	Pct aq 1:	85
Pct maq 1:	0	Pct cm 1:	15
Pct pcm 1:	0	Pct na 1:	0
Pct aq 2:	5	Pct maq 2:	0
Pct cm 2:	95	Pct pcm 2:	0
Pct na 2:	0	Pct aq 3:	70
Pct maq 3:	0	Pct cm 3:	30
Pct pcm 3:	0	Pct na 3:	0
Pct aq 4:	0	Pct maq 4:	0
Pct cm 4:	100	Pct pcm 4:	0
Pct na 4:	0	Pct aq 5:	0
Pct maq 5:	0	Pct cm 5:	0
Pct pcm 5:	0	Pct na 5:	0

GEOCHECK® - PHYSICAL SETTING SOURCE MAP FINDINGS

Pct aq 6:	0	Pct maq 6:	0
Pct cm 6:	0	Pct pcm 6:	0
Pct na 6:	0	Pct aq 7:	0
Pct maq 7:	0	Pct cm 7:	0
Pct pcm 7:	0	Pct na 7:	0
Pct aq 8:	0	Pct maq 8:	0
Pct cm 8:	0	Pct pcm 8:	0
Pct na 8:	0	Pct aq 9:	0
Pct maq 9:	0	Pct cm 9:	0
Pct pcm 9:	0	Pct na 9:	0
Pct aq 10:	0	Pct maq 10:	0
Pct cm 10:	0	Pct pcm 10:	0
Pct na 10:	0	Pct aq 11:	0
Pct maq 11:	0	Pct cm 11:	0
Pct pcm 11:	0	Pct na 11:	0
Pct aq 12:	0	Pct maq 12:	0
Pct cm 12:	0	Pct pcm 12:	0
Pct na 12:	0	Pct aq 13:	0
Pct maq 13:	0	Pct cm 13:	0
Pct pcm 13:	0	Pct na 13:	0
Within sec:	Y	Loc match:	Y
Aq code 1:	D		
Hit swl:	F		
Athk2:	24		
Horiz Conduct:	54.16671		
Vert Conduct:	.00022		
T2:	1300.0011		
D50plek:	53.53581		

BJ239
WNW
1/2 - 1 Mile
Higher

MI WELLS MI300000057287

Wellid:	81000013107	Import id:	Not Reported
County:	Washtenaw	Township:	Scio
Town range:	02S 05E	Section:	11
Owner name:	WILLIAM CHARLES CUSTOM HOMES		
Well addr:	4274 UPPER GLADE		
Well depth:	146		
Well type:	Household		
Wssn:	0		
Well num:	Not Reported	Driller id:	2014
Const date:	2002-05-03 00:00:00.000	Case type:	PVC Plastic
Case dia:	5		
Case depth:	136		
Screen frm:	136		
Screen to:	146		
Swl:	94		
Test depth:	104		
Test hours:	2		
Test rate:	7	Test methd:	Air
Grouted:	1	Pmp cpcity:	18
Latitude:	42.31834769		
Longitude:	-83.81334868		

GEOCHECK® - PHYSICAL SETTING SOURCE MAP FINDINGS

Methd coll:	Interpolation-Map		
Elevation:	0		
Elev methd:	DEM30M	Depth flag:	Not Reported
Elev flag:	Elevation < DEMmin or Elevation > DEMmax		
Swl flag:	Not Reported		
Elev dem:	909	Elev dif:	909
Elev niv:	909	Aq code:	Drift Well
Aq flag:	Not Reported		
Pct aq:	58		
Pct aq d:	58	Pct aq r:	0
Pct maq:	0	Pct maq d:	0
Pct maq r:	0	Pct cm:	32
Pct cm d:	32	Pct cm r:	0
Pct pcm:	10	Pct pcm d:	10
Pct pcm r:	0	Pct na:	0
Pct na d:	0	Pct na r:	0
Pct flag:	Not Reported	Rock top:	-1
D r type:	Not Reported	Spc cpcity:	0
A thicknes:	28	A pct aq:	100
A pct maq:	0	A pct pcm:	0
A pct cm:	0	A pct na:	0
A thickns2:	52	A pct aq2:	54
A pct maq2:	0	A pct pcm2:	0
A pct cm2:	46	A pct na2:	0
A hit swl:	F	A hit top:	F
A hit rock:	F	A sc lith1:	Gravel
A sc lmod1:	Not Reported	A sc lmaq1:	AQ
A sc lpct1:	100	A sc lith2:	Not Reported
A sc lmod2:	Not Reported	A sc lmaq2:	Not Reported
A sc lpct2:	0	Pct aq 1:	0
Pct maq 1:	0	Pct cm 1:	25
Pct pcm 1:	75	Pct na 1:	0
Pct aq 2:	45	Pct maq 2:	0
Pct cm 2:	55	Pct pcm 2:	0
Pct na 2:	0	Pct aq 3:	100
Pct maq 3:	0	Pct cm 3:	0
Pct pcm 3:	0	Pct na 3:	0
Pct aq 4:	100	Pct maq 4:	0
Pct cm 4:	0	Pct pcm 4:	0
Pct na 4:	0	Pct aq 5:	35
Pct maq 5:	0	Pct cm 5:	65
Pct pcm 5:	0	Pct na 5:	0
Pct aq 6:	28	Pct maq 6:	0
Pct cm 6:	72	Pct pcm 6:	0
Pct na 6:	0	Pct aq 7:	0
Pct maq 7:	0	Pct cm 7:	0
Pct pcm 7:	0	Pct na 7:	0
Pct aq 8:	0	Pct maq 8:	0
Pct cm 8:	0	Pct pcm 8:	0
Pct na 8:	0	Pct aq 9:	0
Pct maq 9:	0	Pct cm 9:	0
Pct pcm 9:	0	Pct na 9:	0
Pct aq 10:	0	Pct maq 10:	0
Pct cm 10:	0	Pct pcm 10:	0
Pct na 10:	0	Pct aq 11:	0
Pct maq 11:	0	Pct cm 11:	0
Pct pcm 11:	0	Pct na 11:	0
Pct aq 12:	0	Pct maq 12:	0
Pct cm 12:	0	Pct pcm 12:	0
Pct na 12:	0	Pct aq 13:	0
Pct maq 13:	0	Pct cm 13:	0
Pct pcm 13:	0	Pct na 13:	0

GEOCHECK® - PHYSICAL SETTING SOURCE MAP FINDINGS

Within sec:	Y	Loc match:	Y
Aq code 1:	D		
Hit swl:	F		
Athk2:	52		
Horiz Conduct:	161.53851		
Vert Conduct:	.00022		
T2:	8400.0024		
D50plek:	682.55008		

BH240
East
1/2 - 1 Mile
Higher

MI WELLS MI3000000056621

Wellid:	81000004932	Import id:	81727618035
County:	Washtenaw	Township:	Ann Arbor
Town range:	02S 06E	Section:	18
Owner name:	MITCHELL, ROBERT		
Well addr:	2943 LAURENTIDE ST.		
Well depth:	40		
Well type:	Household		
Wssn:	0		
Well num:	Not Reported	Driller id:	524
Const date:	1968-02-22 00:00:00.000	Case type:	Unknown
Case dia:	4		
Case depth:	0		
Screen frm:	36		
Screen to:	40		
Swl:	19		
Test depth:	21		
Test hours:	2		
Test rate:	12	Test methd:	Unknown
Grouted:	1	Pmp cpcity:	0
Latitude:	42.3138037517		
Longitude:	-83.780198067		
Methd coll:	Interpolation-Map		
Elevation:	860		
Elev methd:	Topographoc Map Interpolation	Depth flag:	Not Reported
Elev flag:	Not Reported		
Swl flag:	Not Reported		
Elev dem:	856	Elev dif:	4
Elev miv:	860	Aq code:	Drift Well
Aq flag:	Not Reported		
Pct aq:	43		
Pct aq d:	43	Pct aq r:	0
Pct maq:	0	Pct maq d:	0
Pct maq r:	0	Pct cm:	23
Pct cm d:	23	Pct cm r:	0
Pct pcm:	35	Pct pcm d:	35
Pct pcm r:	0	Pct na:	0
Pct na d:	0	Pct na r:	0
Pct flag:	Not Reported	Rock top:	-1
D r type:	Not Reported	Spc cpcity:	0
A thicknes:	7	A pct aq:	100
A pct maq:	0	A pct pcm:	0
A pct cm:	0	A pct na:	0
A thickns2:	21	A pct aq2:	57

GEOCHECK® - PHYSICAL SETTING SOURCE MAP FINDINGS

A pct maq2:	0	A pct pcm2:	0
A pct cm2:	43	A pct na2:	0
A hit swl:	F	A hit top:	F
A hit rock:	F	A sc lith1:	Gravel
A sc lmod1:	Coarse	A sc lmaq1:	AQ
A sc lpct1:	100	A sc lith2:	Not Reported
A sc lmod2:	Not Reported	A sc lmaq2:	Not Reported
A sc lpct2:	0	Pct aq 1:	30
Pct maq 1:	0	Pct cm 1:	0
Pct pcm 1:	70	Pct na 1:	0
Pct aq 2:	55	Pct maq 2:	0
Pct cm 2:	45	Pct pcm 2:	0
Pct na 2:	0	Pct aq 3:	0
Pct maq 3:	0	Pct cm 3:	0
Pct pcm 3:	0	Pct na 3:	0
Pct aq 4:	0	Pct maq 4:	0
Pct cm 4:	0	Pct pcm 4:	0
Pct na 4:	0	Pct aq 5:	0
Pct maq 5:	0	Pct cm 5:	0
Pct pcm 5:	0	Pct na 5:	0
Pct aq 6:	0	Pct maq 6:	0
Pct cm 6:	0	Pct pcm 6:	0
Pct na 6:	0	Pct aq 7:	0
Pct maq 7:	0	Pct cm 7:	0
Pct pcm 7:	0	Pct na 7:	0
Pct aq 8:	0	Pct maq 8:	0
Pct cm 8:	0	Pct pcm 8:	0
Pct na 8:	0	Pct aq 9:	0
Pct maq 9:	0	Pct cm 9:	0
Pct pcm 9:	0	Pct na 9:	0
Pct aq 10:	0	Pct maq 10:	0
Pct cm 10:	0	Pct pcm 10:	0
Pct na 10:	0	Pct aq 11:	0
Pct maq 11:	0	Pct cm 11:	0
Pct pcm 11:	0	Pct na 11:	0
Pct aq 12:	0	Pct maq 12:	0
Pct cm 12:	0	Pct pcm 12:	0
Pct na 12:	0	Pct aq 13:	0
Pct maq 13:	0	Pct cm 13:	0
Pct pcm 13:	0	Pct na 13:	0
Within sec:	Y	Loc match:	Y
Aq code 1:	D		
Hit swl:	F		
Athk2:	21		
Horiz Conduct:	171.42861		
Vert Conduct:	.00023		
T2:	3600.0009		
D50plek:	123.12822		

BL241
ESE
1/2 - 1 Mile
Higher

MI WELLS MI300000056455

GEOCHECK® - PHYSICAL SETTING SOURCE MAP FINDINGS

Wellid:	8100004928	Import id:	81727618031
County:	Washtenaw	Township:	Ann Arbor
Town range:	02S 06E	Section:	18
Owner name:	KOLSTER, J.		
Well addr:	2918 LAURENTIDE ST.		
Well depth:	54		
Well type:	Household		
Wssn:	0		
Well num:	Not Reported	Driller id:	524
Const date:	1969-11-27 00:00:00.000	Case type:	Unknown
Case dia:	4		
Case depth:	50		
Screen frm:	50		
Screen to:	54		
Swl:	33		
Test depth:	35		
Test hours:	2		
Test rate:	9	Test methd:	Unknown
Grouted:	1	Pmp cpcity:	0
Latitude:	42.3127051743		
Longitude:	-83.7804786011		
Methd coll:	Interpolation-Map		
Elevation:	875		
Elev methd:	Topographoc Map Interpolation	Depth flag:	Not Reported
Elev flag:	Not Reported		
Swl flag:	Not Reported		
Elev dem:	866	Elev dif:	9
Elev miv:	875	Aq code:	Drift Well
Aq flag:	Not Reported		
Pct aq:	100		
Pct aq d:	100	Pct aq r:	0
Pct maq:	0	Pct maq d:	0
Pct maq r:	0	Pct cm:	0
Pct cm d:	0	Pct cm r:	0
Pct pcm:	0	Pct pcm d:	0
Pct pcm r:	0	Pct na:	0
Pct na d:	0	Pct na r:	0
Pct flag:	Not Reported	Rock top:	-1
D r type:	Not Reported	Spc cpcity:	0
A thicknes:	21	A pct aq:	100
A pct maq:	0	A pct pcm:	0
A pct cm:	0	A pct na:	0
A thickns2:	21	A pct aq2:	100
A pct maq2:	0	A pct pcm2:	0
A pct cm2:	0	A pct na2:	0
A hit swl:	T	A hit top:	F
A hit rock:	F	A sc lith1:	Sand
A sc lmod1:	Not Reported	A sc lmaq1:	AQ
A sc lpct1:	100	A sc lith2:	Not Reported
A sc lmod2:	Not Reported	A sc lmaq2:	Not Reported
A sc lpct2:	0	Pct aq 1:	100
Pct maq 1:	0	Pct cm 1:	0
Pct pcm 1:	0	Pct na 1:	0
Pct aq 2:	100	Pct maq 2:	0
Pct cm 2:	0	Pct pcm 2:	0
Pct na 2:	0	Pct aq 3:	0
Pct maq 3:	0	Pct cm 3:	0
Pct pcm 3:	0	Pct na 3:	0
Pct aq 4:	0	Pct maq 4:	0
Pct cm 4:	0	Pct pcm 4:	0
Pct na 4:	0	Pct aq 5:	0
Pct maq 5:	0	Pct cm 5:	0
Pct pcm 5:	0	Pct na 5:	0

GEOCHECK® - PHYSICAL SETTING SOURCE MAP FINDINGS

Pct aq 6:	0	Pct maq 6:	0
Pct cm 6:	0	Pct pcm 6:	0
Pct na 6:	0	Pct aq 7:	0
Pct maq 7:	0	Pct cm 7:	0
Pct pcm 7:	0	Pct na 7:	0
Pct aq 8:	0	Pct maq 8:	0
Pct cm 8:	0	Pct pcm 8:	0
Pct na 8:	0	Pct aq 9:	0
Pct maq 9:	0	Pct cm 9:	0
Pct pcm 9:	0	Pct na 9:	0
Pct aq 10:	0	Pct maq 10:	0
Pct cm 10:	0	Pct pcm 10:	0
Pct na 10:	0	Pct aq 11:	0
Pct maq 11:	0	Pct cm 11:	0
Pct pcm 11:	0	Pct na 11:	0
Pct aq 12:	0	Pct maq 12:	0
Pct cm 12:	0	Pct pcm 12:	0
Pct na 12:	0	Pct aq 13:	0
Pct maq 13:	0	Pct cm 13:	0
Pct pcm 13:	0	Pct na 13:	0
Within sec:	Y	Loc match:	Y
Aq code 1:	D		
Hit swl:	T		
Athk2:	21		
Horiz Conduct:	100		
Vert Conduct:	100		
T2:	2100		
D50plek:	73.8099		

BH242
East
1/2 - 1 Mile
Higher

MI WELLS MI300000056737

Wellid:	8100004908	Import id:	81727618011
County:	Washtenaw	Township:	Ann Arbor
Town range:	02S 06E	Section:	18
Owner name:	Not Reported		
Well addr:	2981 NEWPORT RD.		
Well depth:	98		
Well type:	Household		
Wssn:	0		
Well num:	Not Reported	Driller id:	36
Const date:	1967-08-21 00:00:00.000	Case type:	Unknown
Case dia:	4		
Case depth:	98		
Screen frm:	94		
Screen to:	98		
Swl:	48		
Test depth:	50		
Test hours:	1		
Test rate:	10	Test methd:	Unknown
Grouted:	0	Pmp cpcity:	0
Latitude:	42.3145747729		
Longitude:	-83.7800766297		

GEOCHECK® - PHYSICAL SETTING SOURCE MAP FINDINGS

Methd coll:	Interpolation-Map		
Elevation:	847		
Elev methd:	Topographoc Map Interpolation	Depth flag:	Not Reported
Elev flag:	Not Reported		
Swl flag:	Not Reported		
Elev dem:	843	Elev dif:	4
Elev miv:	847	Aq code:	Drift Well
Aq flag:	Not Reported		
Pct aq:	34		
Pct aq d:	34	Pct aq r:	0
Pct maq:	0	Pct maq d:	0
Pct maq r:	0	Pct cm:	0
Pct cm d:	0	Pct cm r:	0
Pct pcm:	65	Pct pcm d:	65
Pct pcm r:	0	Pct na:	1
Pct na d:	1	Pct na r:	0
Pct flag:	Not Reported		
D r type:	Not Reported		
A thicknes:	6	A pct aq:	100
A pct maq:	0	A pct pcm:	0
A pct cm:	0	A pct na:	0
A thickns2:	50	A pct aq2:	12
A pct maq2:	0	A pct pcm2:	88
A pct cm2:	0	A pct na2:	0
A hit swl:	F	A hit top:	F
A hit rock:	F	A sc lith1:	Gravel
A sc lmod1:	Wet/Moist	A sc lmaq1:	AQ
A sc lpct1:	100	A sc lith2:	Not Reported
A sc lmod2:	Not Reported	A sc lmaq2:	Not Reported
A sc lpct2:	0	Pct aq 1:	95
Pct maq 1:	0	Pct cm 1:	0
Pct pcm 1:	0	Pct na 1:	5
Pct aq 2:	40	Pct maq 2:	0
Pct cm 2:	0	Pct pcm 2:	60
Pct na 2:	0	Pct aq 3:	0
Pct maq 3:	0	Pct cm 3:	0
Pct pcm 3:	100	Pct na 3:	0
Pct aq 4:	0	Pct maq 4:	0
Pct cm 4:	0	Pct pcm 4:	100
Pct na 4:	0	Pct aq 5:	0
Pct maq 5:	0	Pct cm 5:	0
Pct pcm 5:	0	Pct na 5:	0
Pct aq 6:	0	Pct maq 6:	0
Pct cm 6:	0	Pct pcm 6:	0
Pct na 6:	0	Pct aq 7:	0
Pct maq 7:	0	Pct cm 7:	0
Pct pcm 7:	0	Pct na 7:	0
Pct aq 8:	0	Pct maq 8:	0
Pct cm 8:	0	Pct pcm 8:	0
Pct na 8:	0	Pct aq 9:	0
Pct maq 9:	0	Pct cm 9:	0
Pct pcm 9:	0	Pct na 9:	0
Pct aq 10:	0	Pct maq 10:	0
Pct cm 10:	0	Pct pcm 10:	0
Pct na 10:	0	Pct aq 11:	0
Pct maq 11:	0	Pct cm 11:	0
Pct pcm 11:	0	Pct na 11:	0
Pct aq 12:	0	Pct maq 12:	0
Pct cm 12:	0	Pct pcm 12:	0
Pct na 12:	0	Pct aq 13:	0
Pct maq 13:	0	Pct cm 13:	0
Pct pcm 13:	0	Pct na 13:	0

GEOCHECK® - PHYSICAL SETTING SOURCE MAP FINDINGS

Within sec:	Y	Loc match:	Y
Aq code 1:	D		
Hit swl:	F		
Athk2:	50		
Horiz Conduct:	36.00088		
Vert Conduct:	.00114		
T2:	1800.044		
D50plek:	151.83613		

BM243
SE
1/2 - 1 Mile
Higher

MI WELLS MI3000000055539

Wellid:	81000012265	Import id:	Not Reported
County:	Washtenaw	Township:	Scio
Town range:	02S 05E	Section:	13
Owner name:	BRIAN ROBARDS CUSTOM HOMES		
Well addr:	2205 STONE VALLEY		
Well depth:	192		
Well type:	Household		
Wssn:	0		
Well num:	Not Reported	Driller id:	2014
Const date:	2002-04-16 00:00:00.000	Case type:	PVC Plastic
Case dia:	5		
Case depth:	186		
Screen frm:	186		
Screen to:	192		
Swl:	98		
Test depth:	108		
Test hours:	2		
Test rate:	7	Test methd:	Air
GROUTED:	1	Pmp cpcity:	20
Latitude:	42.30671148		
Longitude:	-83.78478406		
Methd coll:	Interpolation-Map		
Elevation:	0		
Elev methd:	DEM30M	Depth flag:	Not Reported
Elev flag:	Elevation < DEMmin or Elevation > DEMmax		
Swl flag:	Not Reported		
Elev dem:	932	Elev dif:	932
Elev miv:	932	Aq code:	Drift Well
Aq flag:	Screen Condition (Screen Depth > 0 and Screen Depth <= Well Depth) AQ_CODE is set to "D"		
Pct aq:	4		
Pct aq d:	4	Pct aq r:	0
Pct maq:	0	Pct maq d:	0
Pct maq r:	0	Pct cm:	92
Pct cm d:	92	Pct cm r:	0
Pct pcm:	4	Pct pcm d:	0
Pct pcm r:	0	Pct na:	0
Pct na d:	0	Pct na r:	0
Pct flag:	Not Reported	Rock top:	185
D r type:	Not Reported	Spc cpcity:	0
A thicknes:	7	A pct aq:	0
A pct maq:	0	A pct pcm:	100
A pct cm:	0	A pct na:	0
A thickns2:	94	A pct aq2:	0

GEOCHECK® - PHYSICAL SETTING SOURCE MAP FINDINGS

A pct maq2:	0	A pct pcm2:	7
A pct cm2:	93	A pct na2:	0
A hit swl:	F	A hit top:	F
A hit rock:	F	A sc lith1:	Shale
A sc lmod1:	W/Gravel	A sc lmaq1:	PCM
A sc lpct1:	100	A sc lith2:	Not Reported
A sc lmod2:	Not Reported	A sc lmaq2:	Not Reported
A sc lpct2:	0	Pct aq 1:	0
Pct maq 1:	0	Pct cm 1:	100
Pct pcm 1:	0	Pct na 1:	0
Pct aq 2:	40	Pct maq 2:	0
Pct cm 2:	60	Pct pcm 2:	0
Pct na 2:	0	Pct aq 3:	0
Pct maq 3:	0	Pct cm 3:	100
Pct pcm 3:	0	Pct na 3:	0
Pct aq 4:	0	Pct maq 4:	0
Pct cm 4:	100	Pct pcm 4:	0
Pct na 4:	0	Pct aq 5:	0
Pct maq 5:	0	Pct cm 5:	100
Pct pcm 5:	0	Pct na 5:	0
Pct aq 6:	0	Pct maq 6:	0
Pct cm 6:	100	Pct pcm 6:	0
Pct na 6:	0	Pct aq 7:	0
Pct maq 7:	0	Pct cm 7:	100
Pct pcm 7:	0	Pct na 7:	0
Pct aq 8:	0	Pct maq 8:	0
Pct cm 8:	0	Pct pcm 8:	0
Pct na 8:	0	Pct aq 9:	0
Pct maq 9:	0	Pct cm 9:	0
Pct pcm 9:	0	Pct na 9:	0
Pct aq 10:	0	Pct maq 10:	0
Pct cm 10:	0	Pct pcm 10:	0
Pct na 10:	0	Pct aq 11:	0
Pct maq 11:	0	Pct cm 11:	0
Pct pcm 11:	0	Pct na 11:	0
Pct aq 12:	0	Pct maq 12:	0
Pct cm 12:	0	Pct pcm 12:	0
Pct na 12:	0	Pct aq 13:	0
Pct maq 13:	0	Pct cm 13:	0
Pct pcm 13:	0	Pct na 13:	0
Within sec:	Y	Loc match:	Y
Aq code 1:	D		
Hit swl:	F		
Athk2:	94		
Horiz Conduct:	.00017		
Vert Conduct:	.00011		
T2:	.0157		
D50plek:	.00626		

244
South
1/2 - 1 Mile
Higher

MI WELLS MI300000055101

GEOCHECK® - PHYSICAL SETTING SOURCE MAP FINDINGS

Wellid:	81000003819	Import id:	81727513002
County:	Washtenaw	Township:	Scio
Town range:	02S 05E	Section:	13
Owner name:	SALAHUDDIN, MOHAMMED		
Well addr:	1140 N. WAGNER RD.		
Well depth:	50		
Well type:	Household		
Wssn:	0		
Well num:	Not Reported	Driller id:	1290
Const date:	1979-02-23 00:00:00.000	Case type:	Unknown
Case dia:	4		
Case depth:	50		
Screen frm:	46		
Screen to:	50		
Swl:	15		
Test depth:	20		
Test hours:	2		
Test rate:	12	Test methd:	Unknown
Grouted:	1	Pmp cpcity:	0
Latitude:	42.3030100297		
Longitude:	-83.7992048263		
Methd coll:	Interpolation-Map		
Elevation:	885		
Elev methd:	Topographoc Map Interpolation	Depth flag:	Not Reported
Elev flag:	Not Reported		
Swl flag:	Not Reported		
Elev dem:	882	Elev dif:	3
Elev miv:	885	Aq code:	Drift Well
Aq flag:	Not Reported		
Pct aq:	40		
Pct aq d:	40	Pct aq r:	0
Pct maq:	0	Pct maq d:	0
Pct maq r:	0	Pct cm:	56
Pct cm d:	56	Pct cm r:	0
Pct pcm:	0	Pct pcm d:	0
Pct pcm r:	0	Pct na:	4
Pct na d:	4	Pct na r:	0
Pct flag:	Not Reported	Rock top:	-1
D r type:	Not Reported	Spc cpcity:	0
A thicknes:	12	A pct aq:	100
A pct maq:	0	A pct pcm:	0
A pct cm:	0	A pct na:	0
A thickns2:	35	A pct aq2:	34
A pct maq2:	0	A pct pcm2:	0
A pct cm2:	66	A pct na2:	0
A hit swl:	F	A hit top:	F
A hit rock:	F	A sc lith1:	Sand
A sc lmod1:	Wet/Moist	A sc lmaq1:	AQ
A sc lpct1:	100	A sc lith2:	Not Reported
A sc lmod2:	Not Reported	A sc lmaq2:	Not Reported
A sc lpct2:	0	Pct aq 1:	40
Pct maq 1:	0	Pct cm 1:	50
Pct pcm 1:	0	Pct na 1:	10
Pct aq 2:	10	Pct maq 2:	0
Pct cm 2:	90	Pct pcm 2:	0
Pct na 2:	0	Pct aq 3:	0
Pct maq 3:	0	Pct cm 3:	0
Pct pcm 3:	0	Pct na 3:	0
Pct aq 4:	0	Pct maq 4:	0
Pct cm 4:	0	Pct pcm 4:	0
Pct na 4:	0	Pct aq 5:	0
Pct maq 5:	0	Pct cm 5:	0
Pct pcm 5:	0	Pct na 5:	0

GEOCHECK® - PHYSICAL SETTING SOURCE MAP FINDINGS

Pct aq 6:	0	Pct maq 6:	0
Pct cm 6:	0	Pct pcm 6:	0
Pct na 6:	0	Pct aq 7:	0
Pct maq 7:	0	Pct cm 7:	0
Pct pcm 7:	0	Pct na 7:	0
Pct aq 8:	0	Pct maq 8:	0
Pct cm 8:	0	Pct pcm 8:	0
Pct na 8:	0	Pct aq 9:	0
Pct maq 9:	0	Pct cm 9:	0
Pct pcm 9:	0	Pct na 9:	0
Pct aq 10:	0	Pct maq 10:	0
Pct cm 10:	0	Pct pcm 10:	0
Pct na 10:	0	Pct aq 11:	0
Pct maq 11:	0	Pct cm 11:	0
Pct pcm 11:	0	Pct na 11:	0
Pct aq 12:	0	Pct maq 12:	0
Pct cm 12:	0	Pct pcm 12:	0
Pct na 12:	0	Pct aq 13:	0
Pct maq 13:	0	Pct cm 13:	0
Pct pcm 13:	0	Pct na 13:	0
Within sec:	Y	Loc match:	Y
Aq code 1:	D		
Hit swl:	F		
Athk2:	35		
Horiz Conduct:	17.14292		
Vert Conduct:	.00015		
T2:	600.0023		
D50plek:	37.56054		

**BP245
ESE
1/2 - 1 Mile
Higher**

MI WELLS MI300000056171

Wellid:	8100004910	Import id:	81727618013
County:	Washtenaw	Township:	Ann Arbor
Town range:	02S 06E	Section:	18
Owner name:	KANISKI, WM.		
Well addr:	2712 N. MAPLE RD.		
Well depth:	84		
Well type:	Household		
Wssn:	0		
Well num:	Not Reported	Driller id:	524
Const date:	1967-08-11 00:00:00.000	Case type:	Unknown
Case dia:	4		
Case depth:	80		
Screen frm:	80		
Screen to:	84		
Swl:	49		
Test depth:	54		
Test hours:	2		
Test rate:	12	Test methd:	Unknown
Grouted:	1	Pmp cpcity:	0
Latitude:	42.3107911693		
Longitude:	-83.7809752132		

GEOCHECK® - PHYSICAL SETTING SOURCE MAP FINDINGS

Methd coll:	Interpolation-Map		
Elevation:	890		
Elev methd:	Topographoc Map Interpolation	Depth flag:	Not Reported
Elev flag:	Not Reported		
Swl flag:	Not Reported		
Elev dem:	889	Elev dif:	1
Elev miv:	890	Aq code:	Drift Well
Aq flag:	Not Reported		
Pct aq:	100		
Pct aq d:	100	Pct aq r:	0
Pct maq:	0	Pct maq d:	0
Pct maq r:	0	Pct cm:	0
Pct cm d:	0	Pct cm r:	0
Pct pcm:	0	Pct pcm d:	0
Pct pcm r:	0	Pct na:	0
Pct na d:	0	Pct na r:	0
Pct flag:	Not Reported	Rock top:	-1
D r type:	Not Reported	Spc cpcity:	0
A thicknes:	35	A pct aq:	100
A pct maq:	0	A pct pcm:	0
A pct cm:	0	A pct na:	0
A thickns2:	35	A pct aq2:	100
A pct maq2:	0	A pct pcm2:	0
A pct cm2:	0	A pct na2:	0
A hit swl:	T	A hit top:	F
A hit rock:	F	A sc lith1:	Sand
A sc lmod1:	Coarse	A sc lmaq1:	AQ
A sc lpct1:	100	A sc lith2:	Not Reported
A sc lmod2:	Not Reported	A sc lmaq2:	Not Reported
A sc lpct2:	0	Pct aq 1:	100
Pct maq 1:	0	Pct cm 1:	0
Pct pcm 1:	0	Pct na 1:	0
Pct aq 2:	100	Pct maq 2:	0
Pct cm 2:	0	Pct pcm 2:	0
Pct na 2:	0	Pct aq 3:	100
Pct maq 3:	0	Pct cm 3:	0
Pct pcm 3:	0	Pct na 3:	0
Pct aq 4:	100	Pct maq 4:	0
Pct cm 4:	0	Pct pcm 4:	0
Pct na 4:	0	Pct aq 5:	0
Pct maq 5:	0	Pct cm 5:	0
Pct pcm 5:	0	Pct na 5:	0
Pct aq 6:	0	Pct maq 6:	0
Pct cm 6:	0	Pct pcm 6:	0
Pct na 6:	0	Pct aq 7:	0
Pct maq 7:	0	Pct cm 7:	0
Pct pcm 7:	0	Pct na 7:	0
Pct aq 8:	0	Pct maq 8:	0
Pct cm 8:	0	Pct pcm 8:	0
Pct na 8:	0	Pct aq 9:	0
Pct maq 9:	0	Pct cm 9:	0
Pct pcm 9:	0	Pct na 9:	0
Pct aq 10:	0	Pct maq 10:	0
Pct cm 10:	0	Pct pcm 10:	0
Pct na 10:	0	Pct aq 11:	0
Pct maq 11:	0	Pct cm 11:	0
Pct pcm 11:	0	Pct na 11:	0
Pct aq 12:	0	Pct maq 12:	0
Pct cm 12:	0	Pct pcm 12:	0
Pct na 12:	0	Pct aq 13:	0
Pct maq 13:	0	Pct cm 13:	0
Pct pcm 13:	0	Pct na 13:	0

GEOCHECK® - PHYSICAL SETTING SOURCE MAP FINDINGS

Within sec:	Y	Loc match:	Y
Aq code 1:	D		
Hit swl:	T		
Athk2:	35		
Horiz Conduct:	200		
Vert Conduct:	200		
T2:	7000		
D50plek:	386.21155		

**246
SE
1/2 - 1 Mile
Higher**

MI WELLS MI3000000055767

Wellid:	81000014072	Import id:	Not Reported
County:	Washtenaw	Township:	Scio
Town range:	02S 05E	Section:	13
Owner name:	ANN FORNELL		
Well addr:	2562 BLUEBERRY		
Well depth:	105		
Well type:	Household		
Wssn:	0		
Well num:	Not Reported	Driller id:	2014
Const date:	2003-10-18 00:00:00.000	Case type:	PVC Plastic
Case dia:	5		
Case depth:	90		
Screen frm:	90		
Screen to:	100		
Swl:	59		
Test depth:	64		
Test hours:	2		
Test rate:	9	Test methd:	Unknown
Grouted:	1	Pmp cpcity:	18
Latitude:	42.30843959		
Longitude:	-83.78258404		
Methd coll:	Interpolation-Map		
Elevation:	0		
Elev methd:	DEM30M	Depth flag:	Not Reported
Elev flag:	Elevation < DEMmin or Elevation > DEMmax		
Swl flag:	Not Reported		
Elev dem:	912	Elev dif:	912
Elev miv:	912	Aq code:	Drift Well
Aq flag:	Not Reported		
Pct aq:	52		
Pct aq d:	52	Pct aq r:	0
Pct maq:	0	Pct maq d:	0
Pct maq r:	0	Pct cm:	48
Pct cm d:	48	Pct cm r:	0
Pct pcm:	0	Pct pcm d:	0
Pct pcm r:	0	Pct na:	0
Pct na d:	0	Pct na r:	0
Pct flag:	Not Reported	Rock top:	-1
D r type:	Not Reported	Spc cpcity:	0
A thicknes:	34	A pct aq:	100
A pct maq:	0	A pct pcm:	0
A pct cm:	0	A pct na:	0
A thickns2:	41	A pct aq2:	83

GEOCHECK® - PHYSICAL SETTING SOURCE MAP FINDINGS

A pct maq2:	0	A pct pcm2:	0
A pct cm2:	17	A pct na2:	0
A hit swl:	F	A hit top:	F
A hit rock:	F	A sc lith1:	Sand & Gravel
A sc lmod1:	Not Reported	A sc lmaq1:	AQ
A sc lpct1:	100	A sc lith2:	Not Reported
A sc lmod2:	Not Reported	A sc lmaq2:	Not Reported
A sc lpct2:	0	Pct aq 1:	60
Pct maq 1:	0	Pct cm 1:	40
Pct pcm 1:	0	Pct na 1:	0
Pct aq 2:	45	Pct maq 2:	0
Pct cm 2:	55	Pct pcm 2:	0
Pct na 2:	0	Pct aq 3:	0
Pct maq 3:	0	Pct cm 3:	100
Pct pcm 3:	0	Pct na 3:	0
Pct aq 4:	70	Pct maq 4:	0
Pct cm 4:	30	Pct pcm 4:	0
Pct na 4:	0	Pct aq 5:	100
Pct maq 5:	0	Pct cm 5:	0
Pct pcm 5:	0	Pct na 5:	0
Pct aq 6:	0	Pct maq 6:	0
Pct cm 6:	0	Pct pcm 6:	0
Pct na 6:	0	Pct aq 7:	0
Pct maq 7:	0	Pct cm 7:	0
Pct pcm 7:	0	Pct na 7:	0
Pct aq 8:	0	Pct maq 8:	0
Pct cm 8:	0	Pct pcm 8:	0
Pct na 8:	0	Pct aq 9:	0
Pct maq 9:	0	Pct cm 9:	0
Pct pcm 9:	0	Pct na 9:	0
Pct aq 10:	0	Pct maq 10:	0
Pct cm 10:	0	Pct pcm 10:	0
Pct na 10:	0	Pct aq 11:	0
Pct maq 11:	0	Pct cm 11:	0
Pct pcm 11:	0	Pct na 11:	0
Pct aq 12:	0	Pct maq 12:	0
Pct cm 12:	0	Pct pcm 12:	0
Pct na 12:	0	Pct aq 13:	0
Pct maq 13:	0	Pct cm 13:	0
Pct pcm 13:	0	Pct na 13:	0
Within sec:	Y	Loc match:	Y
Aq code 1:	D		
Hit swl:	F		
Athk2:	41		
Horiz Conduct:	82.92685		
Vert Conduct:	.00059		
T2:	3400.0007		
D50plek:	227.68739		

BO247
East
1/2 - 1 Mile
Higher

MI WELLS MI300000056654

GEOCHECK® - PHYSICAL SETTING SOURCE MAP FINDINGS

Wellid:	81000004934	Import id:	81727618037
County:	Washtenaw	Township:	Ann Arbor
Town range:	02S 06E	Section:	18
Owner name:	GREGORY, STEVE		
Well addr:	2951 LAURENTIDE ST.		
Well depth:	102		
Well type:	Household		
Wssn:	0		
Well num:	Not Reported	Driller id:	524
Const date:	1972-11-17 00:00:00.000	Case type:	Unknown
Case dia:	4		
Case depth:	98		
Screen frm:	98		
Screen to:	102		
Swl:	54		
Test depth:	56		
Test hours:	2		
Test rate:	12	Test methd:	Unknown
Grouted:	1	Pmp cpcity:	0
Latitude:	42.3139768696		
Longitude:	-83.7797353165		
Methd coll:	Interpolation-Map		
Elevation:	855		
Elev methd:	Topographoc Map Interpolation	Depth flag:	Not Reported
Elev flag:	Not Reported		
Swl flag:	Not Reported		
Elev dem:	846	Elev dif:	9
Elev miv:	855	Aq code:	Drift Well
Aq flag:	Not Reported		
Pct aq:	26		
Pct aq d:	26	Pct aq r:	0
Pct maq:	0	Pct maq d:	0
Pct maq r:	0	Pct cm:	74
Pct cm d:	74	Pct cm r:	0
Pct pcm:	0	Pct pcm d:	0
Pct pcm r:	0	Pct na:	0
Pct na d:	0	Pct na r:	0
Pct flag:	Not Reported	Rock top:	-1
D r type:	Not Reported	Spc cpcity:	0
A thicknes:	8	A pct aq:	100
A pct maq:	0	A pct pcm:	0
A pct cm:	0	A pct na:	0
A thickns2:	48	A pct aq2:	19
A pct maq2:	0	A pct pcm2:	0
A pct cm2:	81	A pct na2:	0
A hit swl:	F	A hit top:	F
A hit rock:	F	A sc lith1:	Sand
A sc lmod1:	Not Reported	A sc lmaq1:	AQ
A sc lpct1:	100	A sc lith2:	Not Reported
A sc lmod2:	Not Reported	A sc lmaq2:	Not Reported
A sc lpct2:	0	Pct aq 1:	0
Pct maq 1:	0	Pct cm 1:	100
Pct pcm 1:	0	Pct na 1:	0
Pct aq 2:	20	Pct maq 2:	0
Pct cm 2:	80	Pct pcm 2:	0
Pct na 2:	0	Pct aq 3:	75
Pct maq 3:	0	Pct cm 3:	25
Pct pcm 3:	0	Pct na 3:	0
Pct aq 4:	0	Pct maq 4:	0
Pct cm 4:	100	Pct pcm 4:	0
Pct na 4:	0	Pct aq 5:	30
Pct maq 5:	0	Pct cm 5:	70
Pct pcm 5:	0	Pct na 5:	0

GEOCHECK® - PHYSICAL SETTING SOURCE MAP FINDINGS

Pct aq 6:	0	Pct maq 6:	0
Pct cm 6:	0	Pct pcm 6:	0
Pct na 6:	0	Pct aq 7:	0
Pct maq 7:	0	Pct cm 7:	0
Pct pcm 7:	0	Pct na 7:	0
Pct aq 8:	0	Pct maq 8:	0
Pct cm 8:	0	Pct pcm 8:	0
Pct na 8:	0	Pct aq 9:	0
Pct maq 9:	0	Pct cm 9:	0
Pct pcm 9:	0	Pct na 9:	0
Pct aq 10:	0	Pct maq 10:	0
Pct cm 10:	0	Pct pcm 10:	0
Pct na 10:	0	Pct aq 11:	0
Pct maq 11:	0	Pct cm 11:	0
Pct pcm 11:	0	Pct na 11:	0
Pct aq 12:	0	Pct maq 12:	0
Pct cm 12:	0	Pct pcm 12:	0
Pct na 12:	0	Pct aq 13:	0
Pct maq 13:	0	Pct cm 13:	0
Pct pcm 13:	0	Pct na 13:	0
Within sec:	Y	Loc match:	Y
Aq code 1:	D		
Hit swl:	F		
Athk2:	48		
Horiz Conduct:	22.91675		
Vert Conduct:	.00012		
T2:	1100.0039		
D50plek:	91.40199		

**248
East
1/2 - 1 Mile
Higher**

MI WELLS MI300000056801

Wellid:	8100004780	Import id:	81727607005
County:	Washtenaw	Township:	Ann Arbor
Town range:	02S 06E	Section:	7
Owner name:	OLSON M.D., NELS		
Well addr:	2950 NEWPORT RD.		
Well depth:	84		
Well type:	Household		
Wssn:	0		
Well num:	Not Reported	Driller id:	19
Const date:	1976-02-28 00:00:00.000	Case type:	Unknown
Case dia:	4		
Case depth:	80		
Screen frm:	80		
Screen to:	84		
Swl:	37		
Test depth:	0		
Test hours:	2		
Test rate:	50	Test methd:	Unknown
Grouted:	1	Pmp cpcity:	0
Latitude:	42.3152430748		
Longitude:	-83.779593772		

GEOCHECK® - PHYSICAL SETTING SOURCE MAP FINDINGS

Methd coll:	Interpolation-Map		
Elevation:	835		
Elev methd:	Topographoc Map Interpolation	Depth flag:	Not Reported
Elev flag:	Not Reported		
Swl flag:	Not Reported		
Elev dem:	833	Elev dif:	2
Elev miv:	835	Aq code:	Drift Well
Aq flag:	Not Reported		
Pct aq:	21		
Pct aq d:	21	Pct aq r:	0
Pct maq:	0	Pct maq d:	0
Pct maq r:	0	Pct cm:	0
Pct cm d:	0	Pct cm r:	0
Pct pcm:	79	Pct pcm d:	79
Pct pcm r:	0	Pct na:	0
Pct na d:	0	Pct na r:	0
Pct flag:	Not Reported		
D r type:	Not Reported		
A thicknes:	6	A pct aq:	100
A pct maq:	0	A pct pcm:	0
A pct cm:	0	A pct na:	0
A thickns2:	47	A pct aq2:	13
A pct maq2:	0	A pct pcm2:	87
A pct cm2:	0	A pct na2:	0
A hit swl:	F	A hit top:	F
A hit rock:	F	A sc lith1:	Gravel & Sand
A sc lmod1:	Water Bearing	A sc lmaq1:	AQ
A sc lpct1:	100	A sc lith2:	Not Reported
A sc lmod2:	Not Reported	A sc lmaq2:	Not Reported
A sc lpct2:	0	Pct aq 1:	60
Pct maq 1:	0	Pct cm 1:	0
Pct pcm 1:	40	Pct na 1:	0
Pct aq 2:	0	Pct maq 2:	0
Pct cm 2:	0	Pct pcm 2:	100
Pct na 2:	0	Pct aq 3:	0
Pct maq 3:	0	Pct cm 3:	0
Pct pcm 3:	100	Pct na 3:	0
Pct aq 4:	10	Pct maq 4:	0
Pct cm 4:	0	Pct pcm 4:	90
Pct na 4:	0	Pct aq 5:	0
Pct maq 5:	0	Pct cm 5:	0
Pct pcm 5:	0	Pct na 5:	0
Pct aq 6:	0	Pct maq 6:	0
Pct cm 6:	0	Pct pcm 6:	0
Pct na 6:	0	Pct aq 7:	0
Pct maq 7:	0	Pct cm 7:	0
Pct pcm 7:	0	Pct na 7:	0
Pct aq 8:	0	Pct maq 8:	0
Pct cm 8:	0	Pct pcm 8:	0
Pct na 8:	0	Pct aq 9:	0
Pct maq 9:	0	Pct cm 9:	0
Pct pcm 9:	0	Pct na 9:	0
Pct aq 10:	0	Pct maq 10:	0
Pct cm 10:	0	Pct pcm 10:	0
Pct na 10:	0	Pct aq 11:	0
Pct maq 11:	0	Pct cm 11:	0
Pct pcm 11:	0	Pct na 11:	0
Pct aq 12:	0	Pct maq 12:	0
Pct cm 12:	0	Pct pcm 12:	0
Pct na 12:	0	Pct aq 13:	0
Pct maq 13:	0	Pct cm 13:	0
Pct pcm 13:	0	Pct na 13:	0

GEOCHECK® - PHYSICAL SETTING SOURCE MAP FINDINGS

Within sec:	Y	Loc match:	Y
Aq code 1:	D		
Hit swl:	F		
Athk2:	47		
Horiz Conduct:	13.6383		
Vert Conduct:	1.14467		
T2:	641		
D50plek:	53.69039		

BO249
ESE
1/2 - 1 Mile
Higher

MI WELLS MI300000056461

Wellid:	8100004929	Import id:	81727618032
County:	Washtenaw	Township:	Ann Arbor
Town range:	02S 06E	Section:	18
Owner name:	HAMILL, WARREN		
Well addr:	2926 LAURENTIDE ST.		
Well depth:	47		
Well type:	Household		
Wssn:	0		
Well num:	Not Reported	Driller id:	524
Const date:	1968-03-01 00:00:00.000	Case type:	Unknown
Case dia:	4		
Case depth:	43		
Screen frm:	43		
Screen to:	47		
Swl:	26		
Test depth:	29		
Test hours:	0		
Test rate:	12	Test methd:	Unknown
Grouted:	1	Pmp cpcity:	0
Latitude:	42.3127242229		
Longitude:	-83.7800236935		
Methd coll:	Interpolation-Map		
Elevation:	870		
Elev methd:	Topographoc Map Interpolation	Depth flag:	Not Reported
Elev flag:	Not Reported		
Swl flag:	Not Reported		
Elev dem:	859	Elev dif:	11
Elev miv:	870	Aq code:	Drift Well
Aq flag:	Not Reported		
Pct aq:	47		
Pct aq d:	47	Pct aq r:	0
Pct maq:	0	Pct maq d:	0
Pct maq r:	0	Pct cm:	53
Pct cm d:	53	Pct cm r:	0
Pct pcm:	0	Pct pcm d:	0
Pct pcm r:	0	Pct na:	0
Pct na d:	0	Pct na r:	0
Pct flag:	Not Reported	Rock top:	-1
D r type:	Not Reported	Spc cpcity:	0
A thicknes:	5	A pct aq:	100
A pct maq:	0	A pct pcm:	0
A pct cm:	0	A pct na:	0
A thickns2:	21	A pct aq2:	24

GEOCHECK® - PHYSICAL SETTING SOURCE MAP FINDINGS

A pct maq2:	0	A pct pcm2:	0
A pct cm2:	76	A pct na2:	0
A hit swl:	F	A hit top:	F
A hit rock:	F	A sc lith1:	Gravel
A sc lmod1:	Coarse	A sc lmaq1:	AQ
A sc lpct1:	100	A sc lith2:	Not Reported
A sc lmod2:	Not Reported	A sc lmaq2:	Not Reported
A sc lpct2:	0	Pct aq 1:	85
Pct maq 1:	0	Pct cm 1:	15
Pct pcm 1:	0	Pct na 1:	0
Pct aq 2:	0	Pct maq 2:	0
Pct cm 2:	100	Pct pcm 2:	0
Pct na 2:	0	Pct aq 3:	0
Pct maq 3:	0	Pct cm 3:	0
Pct pcm 3:	0	Pct na 3:	0
Pct aq 4:	0	Pct maq 4:	0
Pct cm 4:	0	Pct pcm 4:	0
Pct na 4:	0	Pct aq 5:	0
Pct maq 5:	0	Pct cm 5:	0
Pct pcm 5:	0	Pct na 5:	0
Pct aq 6:	0	Pct maq 6:	0
Pct cm 6:	0	Pct pcm 6:	0
Pct na 6:	0	Pct aq 7:	0
Pct maq 7:	0	Pct cm 7:	0
Pct pcm 7:	0	Pct na 7:	0
Pct aq 8:	0	Pct maq 8:	0
Pct cm 8:	0	Pct pcm 8:	0
Pct na 8:	0	Pct aq 9:	0
Pct maq 9:	0	Pct cm 9:	0
Pct pcm 9:	0	Pct na 9:	0
Pct aq 10:	0	Pct maq 10:	0
Pct cm 10:	0	Pct pcm 10:	0
Pct na 10:	0	Pct aq 11:	0
Pct maq 11:	0	Pct cm 11:	0
Pct pcm 11:	0	Pct na 11:	0
Pct aq 12:	0	Pct maq 12:	0
Pct cm 12:	0	Pct pcm 12:	0
Pct na 12:	0	Pct aq 13:	0
Pct maq 13:	0	Pct cm 13:	0
Pct pcm 13:	0	Pct na 13:	0
Within sec:	Y	Loc match:	Y
Aq code 1:	D		
Hit swl:	F		
Athk2:	21		
Horiz Conduct:	71.42865		
Vert Conduct:	.00013		
T2:	1500.0016		
D50plek:	53.64701		

BQ250
ENE
1/2 - 1 Mile
Higher

MI WELLS MI300000057313

GEOCHECK® - PHYSICAL SETTING SOURCE MAP FINDINGS

Wellid:	8100004782	Import id:	81727607007
County:	Washtenaw	Township:	Ann Arbor
Town range:	02S 06E	Section:	7
Owner name:	RUTLEDGE, DON		
Well addr:	3255 MAPLE RD.		
Well depth:	62		
Well type:	Household		
Wssn:	0		
Well num:	Not Reported	Driller id:	36
Const date:	1972-09-16 00:00:00.000	Case type:	Unknown
Case dia:	5		
Case depth:	62		
Screen frm:	58		
Screen to:	62		
Swl:	26		
Test depth:	33		
Test hours:	1		
Test rate:	10	Test methd:	Unknown
Grouted:	0	Pmp cpcity:	0
Latitude:	42.3185505445		
Longitude:	-83.7798648756		
Methd coll:	Interpolation-Map		
Elevation:	840		
Elev methd:	Topographoc Map Interpolation	Depth flag:	Not Reported
Elev flag:	Not Reported		
Swl flag:	Not Reported		
Elev dem:	840	Elev dif:	0
Elev miv:	840	Aq code:	Drift Well
Aq flag:	Not Reported		
Pct aq:	100		
Pct aq d:	100	Pct aq r:	0
Pct maq:	0	Pct maq d:	0
Pct maq r:	0	Pct cm:	0
Pct cm d:	0	Pct cm r:	0
Pct pcm:	0	Pct pcm d:	0
Pct pcm r:	0	Pct na:	0
Pct na d:	0	Pct na r:	0
Pct flag:	Not Reported	Rock top:	-1
D r type:	Not Reported	Spc cpcity:	0
A thicknes:	36	A pct aq:	100
A pct maq:	0	A pct pcm:	0
A pct cm:	0	A pct na:	0
A thickns2:	36	A pct aq2:	100
A pct maq2:	0	A pct pcm2:	0
A pct cm2:	0	A pct na2:	0
A hit swl:	T	A hit top:	F
A hit rock:	F	A sc lith1:	Sand
A sc lmod1:	Wet/Moist	A sc lmaq1:	AQ
A sc lpct1:	100	A sc lith2:	Not Reported
A sc lmod2:	Not Reported	A sc lmaq2:	Not Reported
A sc lpct2:	0	Pct aq 1:	100
Pct maq 1:	0	Pct cm 1:	0
Pct pcm 1:	0	Pct na 1:	0
Pct aq 2:	100	Pct maq 2:	0
Pct cm 2:	0	Pct pcm 2:	0
Pct na 2:	0	Pct aq 3:	100
Pct maq 3:	0	Pct cm 3:	0
Pct pcm 3:	0	Pct na 3:	0
Pct aq 4:	0	Pct maq 4:	0
Pct cm 4:	0	Pct pcm 4:	0
Pct na 4:	0	Pct aq 5:	0
Pct maq 5:	0	Pct cm 5:	0
Pct pcm 5:	0	Pct na 5:	0

GEOCHECK® - PHYSICAL SETTING SOURCE MAP FINDINGS

Pct aq 6:	0	Pct maq 6:	0
Pct cm 6:	0	Pct pcm 6:	0
Pct na 6:	0	Pct aq 7:	0
Pct maq 7:	0	Pct cm 7:	0
Pct pcm 7:	0	Pct na 7:	0
Pct aq 8:	0	Pct maq 8:	0
Pct cm 8:	0	Pct pcm 8:	0
Pct na 8:	0	Pct aq 9:	0
Pct maq 9:	0	Pct cm 9:	0
Pct pcm 9:	0	Pct na 9:	0
Pct aq 10:	0	Pct maq 10:	0
Pct cm 10:	0	Pct pcm 10:	0
Pct na 10:	0	Pct aq 11:	0
Pct maq 11:	0	Pct cm 11:	0
Pct pcm 11:	0	Pct na 11:	0
Pct aq 12:	0	Pct maq 12:	0
Pct cm 12:	0	Pct pcm 12:	0
Pct na 12:	0	Pct aq 13:	0
Pct maq 13:	0	Pct cm 13:	0
Pct pcm 13:	0	Pct na 13:	0
Within sec:	Y	Loc match:	Y
Aq code 1:	D		
Hit swl:	T		
Athk2:	36		
Horiz Conduct:	127.77778		
Vert Conduct:	110.20408		
T2:	4600		
D50plek:	266.45035		

**251
West
1/2 - 1 Mile
Higher**

MI WELLS MI300000057244

Wellid:	81000010608	Import id:	Not Reported
County:	Washtenaw	Township:	Scio
Town range:	02S 05E	Section:	11
Owner name:	H. S. LANDAU INC.		
Well addr:	4235 LITTLE DOWN LOT 7		
Well depth:	161		
Well type:	Household		
Wssn:	0		
Well num:	Not Reported	Driller id:	2014
Const date:	2000-06-13 00:00:00.000	Case type:	PVC Plastic
Case dia:	5		
Case depth:	151		
Screen frm:	151		
Screen to:	161		
Swl:	85		
Test depth:	85		
Test hours:	2		
Test rate:	12	Test methd:	Unknown
Grouted:	1	Pmp cpcity:	20
Latitude:	42.31801459		
Longitude:	-83.81408889		

GEOCHECK® - PHYSICAL SETTING SOURCE MAP FINDINGS

Methd coll:	Interpolation-Map		
Elevation:	0		
Elev methd:	DEM30M	Depth flag:	Not Reported
Elev flag:	Elevation < DEMmin or Elevation > DEMmax		
Swl flag:	Not Reported		
Elev dem:	915	Elev dif:	915
Elev niv:	915	Aq code:	Drift Well
Aq flag:	Not Reported		
Pct aq:	13		
Pct aq d:	13	Pct aq r:	0
Pct maq:	0	Pct maq d:	0
Pct maq r:	0	Pct cm:	87
Pct cm d:	87	Pct cm r:	0
Pct pcm:	0	Pct pcm d:	0
Pct pcm r:	0	Pct na:	0
Pct na d:	0	Pct na r:	0
Pct flag:	Not Reported	Rock top:	-1
D r type:	Not Reported	Spc cpcity:	0
A thicknes:	21	A pct aq:	100
A pct maq:	0	A pct pcm:	0
A pct cm:	0	A pct na:	0
A thickns2:	76	A pct aq2:	28
A pct maq2:	0	A pct pcm2:	0
A pct cm2:	72	A pct na2:	0
A hit swl:	F	A hit top:	F
A hit rock:	F	A sc lith1:	Sand & Gravel
A sc lmod1:	Not Reported	A sc lmaq1:	AQ
A sc lpct1:	100	A sc lith2:	Not Reported
A sc lmod2:	Not Reported	A sc lmaq2:	Not Reported
A sc lpct2:	0	Pct aq 1:	0
Pct maq 1:	0	Pct cm 1:	100
Pct pcm 1:	0	Pct na 1:	0
Pct aq 2:	0	Pct maq 2:	0
Pct cm 2:	100	Pct pcm 2:	0
Pct na 2:	0	Pct aq 3:	0
Pct maq 3:	0	Pct cm 3:	100
Pct pcm 3:	0	Pct na 3:	0
Pct aq 4:	0	Pct maq 4:	0
Pct cm 4:	100	Pct pcm 4:	0
Pct na 4:	0	Pct aq 5:	0
Pct maq 5:	0	Pct cm 5:	100
Pct pcm 5:	0	Pct na 5:	0
Pct aq 6:	0	Pct maq 6:	0
Pct cm 6:	100	Pct pcm 6:	0
Pct na 6:	0	Pct aq 7:	40
Pct maq 7:	0	Pct cm 7:	60
Pct pcm 7:	0	Pct na 7:	0
Pct aq 8:	0	Pct maq 8:	0
Pct cm 8:	0	Pct pcm 8:	0
Pct na 8:	0	Pct aq 9:	0
Pct maq 9:	0	Pct cm 9:	0
Pct pcm 9:	0	Pct na 9:	0
Pct aq 10:	0	Pct maq 10:	0
Pct cm 10:	0	Pct pcm 10:	0
Pct na 10:	0	Pct aq 11:	0
Pct maq 11:	0	Pct cm 11:	0
Pct pcm 11:	0	Pct na 11:	0
Pct aq 12:	0	Pct maq 12:	0
Pct cm 12:	0	Pct pcm 12:	0
Pct na 12:	0	Pct aq 13:	0
Pct maq 13:	0	Pct cm 13:	0
Pct pcm 13:	0	Pct na 13:	0

GEOCHECK® - PHYSICAL SETTING SOURCE MAP FINDINGS

Within sec:	Y	Loc match:	Y
Aq code 1:	D		
Hit swl:	F		
Athk2:	76		
Horiz Conduct:	27.63165		
Vert Conduct:	.00014		
T2:	2100.0055		
D50plek:	267.12221		

**BO252
ESE
1/2 - 1 Mile
Higher**

MI WELLS MI3000000056509

Wellid:	81000004931	Import id:	81727618034
County:	Washtenaw	Township:	Ann Arbor
Town range:	02S 06E	Section:	18
Owner name:	SINCLAIR, DANIEL		
Well addr:	2934 LAURENTIDE ST.		
Well depth:	112		
Well type:	Household		
Wssn:	0		
Well num:	Not Reported	Driller id:	524
Const date:	1967-08-22 00:00:00.000	Case type:	Unknown
Case dia:	4		
Case depth:	108		
Screen frm:	108		
Screen to:	112		
Swl:	68		
Test depth:	68		
Test hours:	2		
Test rate:	15	Test methd:	Unknown
Grouted:	1	Pmp cpcity:	0
Latitude:	42.3130429172		
Longitude:	-83.7797019981		
Methd coll:	Interpolation-Map		
Elevation:	850		
Elev methd:	Topographoc Map Interpolation	Depth flag:	Not Reported
Elev flag:	Not Reported		
Swl flag:	Not Reported		
Elev dem:	853	Elev dif:	3
Elev miv:	850	Aq code:	Drift Well
Aq flag:	Not Reported		
Pct aq:	68		
Pct aq d:	68	Pct aq r:	0
Pct maq:	0	Pct maq d:	0
Pct maq r:	0	Pct cm:	32
Pct cm d:	32	Pct cm r:	0
Pct pcm:	0	Pct pcm d:	0
Pct pcm r:	0	Pct na:	0
Pct na d:	0	Pct na r:	0
Pct flag:	Not Reported	Rock top:	-1
D r type:	Not Reported	Spc cpcity:	0
A thicknes:	6	A pct aq:	100
A pct maq:	0	A pct pcm:	0
A pct cm:	0	A pct na:	0
A thickns2:	44	A pct aq2:	18

GEOCHECK® - PHYSICAL SETTING SOURCE MAP FINDINGS

A pct maq2:	0	A pct pcm2:	0
A pct cm2:	82	A pct na2:	0
A hit swl:	F	A hit top:	F
A hit rock:	F	A sc lith1:	Sand
A sc lmod1:	Wet/Moist	A sc lmaq1:	AQ
A sc lpct1:	100	A sc lith2:	Not Reported
A sc lmod2:	Not Reported	A sc lmaq2:	Not Reported
A sc lpct2:	0	Pct aq 1:	100
Pct maq 1:	0	Pct cm 1:	0
Pct pcm 1:	0	Pct na 1:	0
Pct aq 2:	100	Pct maq 2:	0
Pct cm 2:	0	Pct pcm 2:	0
Pct na 2:	0	Pct aq 3:	100
Pct maq 3:	0	Pct cm 3:	0
Pct pcm 3:	0	Pct na 3:	0
Pct aq 4:	50	Pct maq 4:	0
Pct cm 4:	50	Pct pcm 4:	0
Pct na 4:	0	Pct aq 5:	0
Pct maq 5:	0	Pct cm 5:	100
Pct pcm 5:	0	Pct na 5:	0
Pct aq 6:	0	Pct maq 6:	0
Pct cm 6:	0	Pct pcm 6:	0
Pct na 6:	0	Pct aq 7:	0
Pct maq 7:	0	Pct cm 7:	0
Pct pcm 7:	0	Pct na 7:	0
Pct aq 8:	0	Pct maq 8:	0
Pct cm 8:	0	Pct pcm 8:	0
Pct na 8:	0	Pct aq 9:	0
Pct maq 9:	0	Pct cm 9:	0
Pct pcm 9:	0	Pct na 9:	0
Pct aq 10:	0	Pct maq 10:	0
Pct cm 10:	0	Pct pcm 10:	0
Pct na 10:	0	Pct aq 11:	0
Pct maq 11:	0	Pct cm 11:	0
Pct pcm 11:	0	Pct na 11:	0
Pct aq 12:	0	Pct maq 12:	0
Pct cm 12:	0	Pct pcm 12:	0
Pct na 12:	0	Pct aq 13:	0
Pct maq 13:	0	Pct cm 13:	0
Pct pcm 13:	0	Pct na 13:	0
Within sec:	Y	Loc match:	Y
Aq code 1:	D		
Hit swl:	F		
Athk2:	44		
Horiz Conduct:	18.1819		
Vert Conduct:	.00012		
T2:	800.0036		
D50plek:	61.98156		

BP253
ESE
1/2 - 1 Mile
Higher

MI WELLS MI300000056169

GEOCHECK® - PHYSICAL SETTING SOURCE MAP FINDINGS

Wellid:	81000004911	Import id:	81727618014
County:	Washtenaw	Township:	Ann Arbor
Town range:	02S 06E	Section:	18
Owner name:	KANISKI, WILLIAM		
Well addr:	2712 N. MAPLE RD.		
Well depth:	83		
Well type:	Household		
Wssn:	0		
Well num:	Not Reported	Driller id:	1872
Const date:	1985-11-07 00:00:00.000	Case type:	Steel-black
Case dia:	4		
Case depth:	79		
Screen frm:	79		
Screen to:	83		
Swl:	49		
Test depth:	59		
Test hours:	1		
Test rate:	12	Test methd:	Unknown
Grouted:	1	Pmp cpcity:	0
Latitude:	42.3107835472		
Longitude:	-83.780537192		
Methd coll:	Interpolation-Map		
Elevation:	888		
Elev methd:	Topographoc Map Interpolation	Depth flag:	Not Reported
Elev flag:	Not Reported		
Swl flag:	Not Reported		
Elev dem:	879	Elev dif:	9
Elev miv:	888	Aq code:	Drift Well
Aq flag:	Not Reported		
Pct aq:	84		
Pct aq d:	84	Pct aq r:	0
Pct maq:	0	Pct maq d:	0
Pct maq r:	0	Pct cm:	16
Pct cm d:	16	Pct cm r:	0
Pct pcm:	0	Pct pcm d:	0
Pct pcm r:	0	Pct na:	0
Pct na d:	0	Pct na r:	0
Pct flag:	Not Reported	Rock top:	-1
D r type:	Not Reported	Spc cpcity:	0
A thicknes:	34	A pct aq:	100
A pct maq:	0	A pct pcm:	0
A pct cm:	0	A pct na:	0
A thickns2:	34	A pct aq2:	100
A pct maq2:	0	A pct pcm2:	0
A pct cm2:	0	A pct na2:	0
A hit swl:	T	A hit top:	F
A hit rock:	F	A sc lith1:	Gravel
A sc lmod1:	Coarse	A sc lmaq1:	AQ
A sc lpct1:	100	A sc lith2:	Not Reported
A sc lmod2:	Not Reported	A sc lmaq2:	Not Reported
A sc lpct2:	0	Pct aq 1:	100
Pct maq 1:	0	Pct cm 1:	0
Pct pcm 1:	0	Pct na 1:	0
Pct aq 2:	35	Pct maq 2:	0
Pct cm 2:	65	Pct pcm 2:	0
Pct na 2:	0	Pct aq 3:	100
Pct maq 3:	0	Pct cm 3:	0
Pct pcm 3:	0	Pct na 3:	0
Pct aq 4:	100	Pct maq 4:	0
Pct cm 4:	0	Pct pcm 4:	0
Pct na 4:	0	Pct aq 5:	0
Pct maq 5:	0	Pct cm 5:	0
Pct pcm 5:	0	Pct na 5:	0

GEOCHECK® - PHYSICAL SETTING SOURCE MAP FINDINGS

Pct aq 6:	0	Pct maq 6:	0
Pct cm 6:	0	Pct pcm 6:	0
Pct na 6:	0	Pct aq 7:	0
Pct maq 7:	0	Pct cm 7:	0
Pct pcm 7:	0	Pct na 7:	0
Pct aq 8:	0	Pct maq 8:	0
Pct cm 8:	0	Pct pcm 8:	0
Pct na 8:	0	Pct aq 9:	0
Pct maq 9:	0	Pct cm 9:	0
Pct pcm 9:	0	Pct na 9:	0
Pct aq 10:	0	Pct maq 10:	0
Pct cm 10:	0	Pct pcm 10:	0
Pct na 10:	0	Pct aq 11:	0
Pct maq 11:	0	Pct cm 11:	0
Pct pcm 11:	0	Pct na 11:	0
Pct aq 12:	0	Pct maq 12:	0
Pct cm 12:	0	Pct pcm 12:	0
Pct na 12:	0	Pct aq 13:	0
Pct maq 13:	0	Pct cm 13:	0
Pct pcm 13:	0	Pct na 13:	0
Within sec:	Y	Loc match:	Y
Aq code 1:	D		
Hit swl:	T		
Athk2:	34		
Horiz Conduct:	175		
Vert Conduct:	85.71429		
T2:	5950		
D50plek:	321.42324		

BR254
South
1/2 - 1 Mile
Higher

MI WELLS MI300000055003

Wellid:	81000003820	Import id:	81727513003
County:	Washtenaw	Township:	Scio
Town range:	02S 05E	Section:	13
Owner name:	BOYLE, JOHN		
Well addr:	3285 MILLER RD.		
Well depth:	168		
Well type:	Household		
Wssn:	0		
Well num:	Not Reported	Driller id:	1290
Const date:	1980-02-11 00:00:00.000	Case type:	Unknown
Case dia:	4		
Case depth:	168		
Screen frm:	164		
Screen to:	168		
Swl:	50		
Test depth:	51		
Test hours:	2		
Test rate:	12	Test methd:	Unknown
Grouted:	1	Pmp cpcity:	0
Latitude:	42.302435894		
Longitude:	-83.7964004294		

GEOCHECK® - PHYSICAL SETTING SOURCE MAP FINDINGS

Methd coll:	Interpolation-Map		
Elevation:	915		
Elev methd:	Topographoc Map Interpolation	Depth flag:	Not Reported
Elev flag:	Not Reported		
Swl flag:	Not Reported		
Elev dem:	909	Elev dif:	6
Elev miv:	915	Aq code:	Drift Well
Aq flag:	Not Reported		
Pct aq:	13		
Pct aq d:	13	Pct aq r:	0
Pct maq:	0	Pct maq d:	0
Pct maq r:	0	Pct cm:	88
Pct cm d:	88	Pct cm r:	0
Pct pcm:	0	Pct pcm d:	0
Pct pcm r:	0	Pct na:	0
Pct na d:	0	Pct na r:	0
Pct flag:	Not Reported	Rock top:	-1
D r type:	Not Reported	Spc cpcity:	0
A thicknes:	8	A pct aq:	100
A pct maq:	0	A pct pcm:	0
A pct cm:	0	A pct na:	0
A thickns2:	118	A pct aq2:	10
A pct maq2:	0	A pct pcm2:	0
A pct cm2:	90	A pct na2:	0
A hit swl:	F	A hit top:	F
A hit rock:	F	A sc lith1:	Sand
A sc lmod1:	Wet/Moist	A sc lmaq1:	AQ
A sc lpct1:	100	A sc lith2:	Not Reported
A sc lmod2:	Not Reported	A sc lmaq2:	Not Reported
A sc lpct2:	0	Pct aq 1:	0
Pct maq 1:	0	Pct cm 1:	100
Pct pcm 1:	0	Pct na 1:	0
Pct aq 2:	0	Pct maq 2:	0
Pct cm 2:	100	Pct pcm 2:	0
Pct na 2:	0	Pct aq 3:	65
Pct maq 3:	0	Pct cm 3:	35
Pct pcm 3:	0	Pct na 3:	0
Pct aq 4:	0	Pct maq 4:	0
Pct cm 4:	100	Pct pcm 4:	0
Pct na 4:	0	Pct aq 5:	0
Pct maq 5:	0	Pct cm 5:	100
Pct pcm 5:	0	Pct na 5:	0
Pct aq 6:	0	Pct maq 6:	0
Pct cm 6:	100	Pct pcm 6:	0
Pct na 6:	0	Pct aq 7:	0
Pct maq 7:	0	Pct cm 7:	100
Pct pcm 7:	0	Pct na 7:	0
Pct aq 8:	0	Pct maq 8:	0
Pct cm 8:	0	Pct pcm 8:	0
Pct na 8:	0	Pct aq 9:	0
Pct maq 9:	0	Pct cm 9:	0
Pct pcm 9:	0	Pct na 9:	0
Pct aq 10:	0	Pct maq 10:	0
Pct cm 10:	0	Pct pcm 10:	0
Pct na 10:	0	Pct aq 11:	0
Pct maq 11:	0	Pct cm 11:	0
Pct pcm 11:	0	Pct na 11:	0
Pct aq 12:	0	Pct maq 12:	0
Pct cm 12:	0	Pct pcm 12:	0
Pct na 12:	0	Pct aq 13:	0
Pct maq 13:	0	Pct cm 13:	0
Pct pcm 13:	0	Pct na 13:	0

GEOCHECK® - PHYSICAL SETTING SOURCE MAP FINDINGS

Within sec:	Y	Loc match:	Y
Aq code 1:	D		
Hit swl:	F		
Athk2:	118		
Horiz Conduct:	10.16958		
Vert Conduct:	.00011		
T2:	1200.0106		
D50plek:	243.99876		

BO255

**East
1/2 - 1 Mile
Higher**

MI WELLS

MI3000000056567

Wellid:	81000004933	Import id:	81727618036
County:	Washtenaw	Township:	Ann Arbor
Town range:	02S 06E	Section:	18
Owner name:	KING, HOWARD		
Well addr:	Not Reported		
Well depth:	106		
Well type:	Household		
Wssn:	0		
Well num:	Not Reported	Driller id:	1586
Const date:	1978-01-06 00:00:00.000	Case type:	Unknown
Case dia:	4		
Case depth:	106		
Screen frm:	102		
Screen to:	106		
Swl:	59		
Test depth:	59		
Test hours:	2		
Test rate:	12	Test methd:	Unknown
Grouted:	1	Pmp cpcity:	0
Latitude:	42.3134446795		
Longitude:	-83.7793869573		
Methd coll:	Interpolation-Map		
Elevation:	870		
Elev methd:	Topographoc Map Interpolation	Depth flag:	Not Reported
Elev flag:	ELEV_DIF > 20 feet -- Abs(Elevation feet DEM_Elevation) > 20 feet		
Swl flag:	Not Reported		
Elev dem:	843	Elev dif:	27
Elev miv:	870	Aq code:	Drift Well
Aq flag:	Not Reported		
Pct aq:	49		
Pct aq d:	49	Pct aq r:	0
Pct maq:	0	Pct maq d:	0
Pct maq r:	0	Pct cm:	51
Pct cm d:	51	Pct cm r:	0
Pct pcm:	0	Pct pcm d:	0
Pct pcm r:	0	Pct na:	0
Pct na d:	0	Pct na r:	0
Pct flag:	Not Reported		
D r type:	Not Reported		
A thicknes:	10	Rock top:	-1
A pct maq:	0	Spc cpcity:	0
A pct cm:	0	A pct aq:	100
A thickns2:	47	A pct pcm:	0
		A pct na:	0
		A pct aq2:	21

GEOCHECK® - PHYSICAL SETTING SOURCE MAP FINDINGS

A pct maq2:	0	A pct pcm2:	0
A pct cm2:	79	A pct na2:	0
A hit swl:	F	A hit top:	F
A hit rock:	F	A sc lith1:	Sand
A sc lmod1:	Not Reported	A sc lmaq1:	AQ
A sc lpct1:	100	A sc lith2:	Not Reported
A sc lmod2:	Not Reported	A sc lmaq2:	Not Reported
A sc lpct2:	0	Pct aq 1:	100
Pct maq 1:	0	Pct cm 1:	0
Pct pcm 1:	0	Pct na 1:	0
Pct aq 2:	90	Pct maq 2:	0
Pct cm 2:	10	Pct pcm 2:	0
Pct na 2:	0	Pct aq 3:	20
Pct maq 3:	0	Pct cm 3:	80
Pct pcm 3:	0	Pct na 3:	0
Pct aq 4:	0	Pct maq 4:	0
Pct cm 4:	100	Pct pcm 4:	0
Pct na 4:	0	Pct aq 5:	20
Pct maq 5:	0	Pct cm 5:	80
Pct pcm 5:	0	Pct na 5:	0
Pct aq 6:	0	Pct maq 6:	0
Pct cm 6:	0	Pct pcm 6:	0
Pct na 6:	0	Pct aq 7:	0
Pct maq 7:	0	Pct cm 7:	0
Pct pcm 7:	0	Pct na 7:	0
Pct aq 8:	0	Pct maq 8:	0
Pct cm 8:	0	Pct pcm 8:	0
Pct na 8:	0	Pct aq 9:	0
Pct maq 9:	0	Pct cm 9:	0
Pct pcm 9:	0	Pct na 9:	0
Pct aq 10:	0	Pct maq 10:	0
Pct cm 10:	0	Pct pcm 10:	0
Pct na 10:	0	Pct aq 11:	0
Pct maq 11:	0	Pct cm 11:	0
Pct pcm 11:	0	Pct na 11:	0
Pct aq 12:	0	Pct maq 12:	0
Pct cm 12:	0	Pct pcm 12:	0
Pct na 12:	0	Pct aq 13:	0
Pct maq 13:	0	Pct cm 13:	0
Pct pcm 13:	0	Pct na 13:	0
Within sec:	Y	Loc match:	Y
Aq code 1:	D		
Hit swl:	F		
Athk2:	47		
Horiz Conduct:	21.27667		
Vert Conduct:	.00013		
T2:	1000.0037		
D50plek:	81.775		

**BS256
NNW
1/2 - 1 Mile
Higher**

MI WELLS MI300000058480

GEOCHECK® - PHYSICAL SETTING SOURCE MAP FINDINGS

Wellid:	81000012834	Import id:	Not Reported
County:	Washtenaw	Township:	Scio
Town range:	02S 05E	Section:	11
Owner name:	JACK WU		
Well addr:	3640 WEST HURON RIVER		
Well depth:	136		
Well type:	Household		
Wssn:	0		
Well num:	Not Reported	Driller id:	2014
Const date:	2002-12-13 00:00:00.000	Case type:	PVC Plastic
Case dia:	5		
Case depth:	126		
Screen frm:	126		
Screen to:	136		
Swl:	87		
Test depth:	87		
Test hours:	2		
Test rate:	12	Test methd:	Unknown
Grouted:	1	Pmp cpcity:	12
Latitude:	42.3276376		
Longitude:	-83.80418864		
Methd coll:	Address Matching-House Number		
Elevation:	0		
Elev methd:	DEM30M	Depth flag:	Not Reported
Elev flag:	Elevation < DEMmin or Elevation > DEMmax		
Swl flag:	Not Reported		
Elev dem:	850	Elev dif:	850
Elev miv:	850	Aq code:	Drift Well
Aq flag:	Not Reported		
Pct aq:	28		
Pct aq d:	28	Pct aq r:	0
Pct maq:	0	Pct maq d:	0
Pct maq r:	0	Pct cm:	28
Pct cm d:	28	Pct cm r:	0
Pct pcm:	44	Pct pcm d:	44
Pct pcm r:	0	Pct na:	0
Pct na d:	0	Pct na r:	0
Pct flag:	Not Reported	Rock top:	-1
D r type:	Not Reported	Spc cpcity:	0
A thicknes:	22	A pct aq:	100
A pct maq:	0	A pct pcm:	0
A pct cm:	0	A pct na:	0
A thickns2:	49	A pct aq2:	45
A pct maq2:	0	A pct pcm2:	55
A pct cm2:	0	A pct na2:	0
A hit swl:	F	A hit top:	F
A hit rock:	F	A sc lith1:	Gravel
A sc lmod1:	Not Reported	A sc lmaq1:	AQ
A sc lpct1:	80	A sc lith2:	Sand & Gravel
A sc lmod2:	Not Reported	A sc lmaq2:	AQ
A sc lpct2:	20	Pct aq 1:	20
Pct maq 1:	0	Pct cm 1:	0
Pct pcm 1:	80	Pct na 1:	0
Pct aq 2:	60	Pct maq 2:	0
Pct cm 2:	40	Pct pcm 2:	0
Pct na 2:	0	Pct aq 3:	0
Pct maq 3:	0	Pct cm 3:	100
Pct pcm 3:	0	Pct na 3:	0
Pct aq 4:	0	Pct maq 4:	0
Pct cm 4:	50	Pct pcm 4:	50
Pct na 4:	0	Pct aq 5:	0
Pct maq 5:	0	Pct cm 5:	0
Pct pcm 5:	100	Pct na 5:	0

GEOCHECK® - PHYSICAL SETTING SOURCE MAP FINDINGS

Pct aq 6:	44	Pct maq 6:	0
Pct cm 6:	0	Pct pcm 6:	56
Pct na 6:	0	Pct aq 7:	0
Pct maq 7:	0	Pct cm 7:	0
Pct pcm 7:	0	Pct na 7:	0
Pct aq 8:	0	Pct maq 8:	0
Pct cm 8:	0	Pct pcm 8:	0
Pct na 8:	0	Pct aq 9:	0
Pct maq 9:	0	Pct cm 9:	0
Pct pcm 9:	0	Pct na 9:	0
Pct aq 10:	0	Pct maq 10:	0
Pct cm 10:	0	Pct pcm 10:	0
Pct na 10:	0	Pct aq 11:	0
Pct maq 11:	0	Pct cm 11:	0
Pct pcm 11:	0	Pct na 11:	0
Pct aq 12:	0	Pct maq 12:	0
Pct cm 12:	0	Pct pcm 12:	0
Pct na 12:	0	Pct aq 13:	0
Pct maq 13:	0	Pct cm 13:	0
Pct pcm 13:	0	Pct na 13:	0
Within sec:	Y	Loc match:	Y
Aq code 1:	D		
Hit swl:	F		
Athk2:	49		
Horiz Conduct:	77.55157		
Vert Conduct:	.00181		
T2:	3800.027		
D50plek:	302.44626		

257
WNW
1/2 - 1 Mile
Higher

MI WELLS MI300000057869

Wellid:	81000014455	Import id:	Not Reported
County:	Washtenaw	Township:	Scio
Town range:	02S 05E	Section:	11
Owner name:	VALLEN, MARC & MARY		
Well addr:	2986 W. DELHI ROAD		
Well depth:	98		
Well type:	Household		
Wssn:	0		
Well num:	Not Reported	Driller id:	2215
Const date:	2004-05-13 00:00:00.000	Case type:	PVC Plastic
Case dia:	5		
Case depth:	85		
Screen frm:	84		
Screen to:	98		
Swl:	60		
Test depth:	0		
Test hours:	4		
Test rate:	30	Test methd:	Air
Grouted:	1	Pmp cpcity:	20
Latitude:	42.322463		
Longitude:	-83.812131		

GEOCHECK® - PHYSICAL SETTING SOURCE MAP FINDINGS

Methd coll:	Address Matching-House Number		
Elevation:	879		
Elev methd:	Topographoc Map Interpolation	Depth flag:	Not Reported
Elev flag:	ELEV_DIF > 20 feet -- Abs(Elevation feet DEM_Elevation) > 20 feet		
Swl flag:	Not Reported		
Elev dem:	905	Elev dif:	26
Elev niv:	879	Aq code:	Drift Well
Aq flag:	Not Reported		
Pct aq:	62		
Pct aq d:	62	Pct aq r:	0
Pct maq:	0	Pct maq d:	0
Pct maq r:	0	Pct cm:	35
Pct cm d:	35	Pct cm r:	0
Pct pcm:	3	Pct pcm d:	3
Pct pcm r:	0	Pct na:	0
Pct na d:	0	Pct na r:	0
Pct flag:	Not Reported	Rock top:	-1
D r type:	Not Reported	Spc cpcity:	0
A thicknes:	14	A pct aq:	100
A pct maq:	0	A pct pcm:	0
A pct cm:	0	A pct na:	0
A thickns2:	38	A pct aq2:	50
A pct maq2:	0	A pct pcm2:	0
A pct cm2:	50	A pct na2:	0
A hit swl:	F	A hit top:	F
A hit rock:	F	A sc lith1:	Sand
A sc lmod1:	Water Bearing	A sc lmaq1:	AQ
A sc lpct1:	100	A sc lith2:	Not Reported
A sc lmod2:	Not Reported	A sc lmaq2:	Not Reported
A sc lpct2:	0	Pct aq 1:	100
Pct maq 1:	0	Pct cm 1:	0
Pct pcm 1:	0	Pct na 1:	0
Pct aq 2:	100	Pct maq 2:	0
Pct cm 2:	0	Pct pcm 2:	0
Pct na 2:	0	Pct aq 3:	10
Pct maq 3:	0	Pct cm 3:	75
Pct pcm 3:	15	Pct na 3:	0
Pct aq 4:	25	Pct maq 4:	0
Pct cm 4:	75	Pct pcm 4:	0
Pct na 4:	0	Pct aq 5:	70
Pct maq 5:	0	Pct cm 5:	30
Pct pcm 5:	0	Pct na 5:	0
Pct aq 6:	0	Pct maq 6:	0
Pct cm 6:	0	Pct pcm 6:	0
Pct na 6:	0	Pct aq 7:	0
Pct maq 7:	0	Pct cm 7:	0
Pct pcm 7:	0	Pct na 7:	0
Pct aq 8:	0	Pct maq 8:	0
Pct cm 8:	0	Pct pcm 8:	0
Pct na 8:	0	Pct aq 9:	0
Pct maq 9:	0	Pct cm 9:	0
Pct pcm 9:	0	Pct na 9:	0
Pct aq 10:	0	Pct maq 10:	0
Pct cm 10:	0	Pct pcm 10:	0
Pct na 10:	0	Pct aq 11:	0
Pct maq 11:	0	Pct cm 11:	0
Pct pcm 11:	0	Pct na 11:	0
Pct aq 12:	0	Pct maq 12:	0
Pct cm 12:	0	Pct pcm 12:	0
Pct na 12:	0	Pct aq 13:	0
Pct maq 13:	0	Pct cm 13:	0
Pct pcm 13:	0	Pct na 13:	0

GEOCHECK® - PHYSICAL SETTING SOURCE MAP FINDINGS

Within sec:	Y	Loc match:	Y
Aq code 1:	D		
Hit swl:	F		
Athk2:	38		
Horiz Conduct:	50.00005		
Vert Conduct:	.0002		
T2:	1900.0019		
D50plek:	121.46417		

BQ258
East
1/2 - 1 Mile
Higher

MI WELLS MI3000000057254

Wellid:	81000004781	Import id:	81727607006
County:	Washtenaw	Township:	Ann Arbor
Town range:	02S 06E	Section:	7
Owner name:	HAMID, ISMAT		
Well addr:	3251 N. MAPLE RD.		
Well depth:	42		
Well type:	Household		
Wssn:	0		
Well num:	Not Reported	Driller id:	757
Const date:	Not Reported	Case type:	Unknown
Case dia:	0		
Case depth:	0		
Screen frm:	38		
Screen to:	42		
Swl:	10		
Test depth:	30		
Test hours:	4		
Test rate:	12	Test methd:	Unknown
Grouted:	0	Pmp cpcity:	0
Latitude:	42.3180744811		
Longitude:	-83.779332972		
Methd coll:	Interpolation-Map		
Elevation:	828		
Elev methd:	Topographoc Map Interpolation	Depth flag:	Not Reported
Elev flag:	Not Reported		
Swl flag:	Not Reported		
Elev dem:	827	Elev dif:	1
Elev miv:	828	Aq code:	Drift Well
Aq flag:	Not Reported		
Pct aq:	95		
Pct aq d:	95	Pct aq r:	0
Pct maq:	0	Pct maq d:	0
Pct maq r:	0	Pct cm:	5
Pct cm d:	5	Pct cm r:	0
Pct pcm:	0	Pct pcm d:	0
Pct pcm r:	0	Pct na:	0
Pct na d:	0	Pct na r:	0
Pct flag:	Not Reported	Rock top:	-1
D r type:	Not Reported	Spc cpcity:	0
A thicknes:	32	A pct aq:	94
A pct maq:	0	A pct pcm:	0
A pct cm:	6	A pct na:	0
A thickns2:	32	A pct aq2:	94

GEOCHECK® - PHYSICAL SETTING SOURCE MAP FINDINGS

A pct maq2:	0	A pct pcm2:	0
A pct cm2:	6	A pct na2:	0
A hit swl:	T	A hit top:	F
A hit rock:	F	A sc lith1:	Gravel & Sand
A sc lmod1:	Coarse	A sc lmaq1:	AQ
A sc lpct1:	100	A sc lith2:	Not Reported
A sc lmod2:	Not Reported	A sc lmaq2:	Not Reported
A sc lpct2:	0	Pct aq 1:	90
Pct maq 1:	0	Pct cm 1:	10
Pct pcm 1:	0	Pct na 1:	0
Pct aq 2:	100	Pct maq 2:	0
Pct cm 2:	0	Pct pcm 2:	0
Pct na 2:	0	Pct aq 3:	0
Pct maq 3:	0	Pct cm 3:	0
Pct pcm 3:	0	Pct na 3:	0
Pct aq 4:	0	Pct maq 4:	0
Pct cm 4:	0	Pct pcm 4:	0
Pct na 4:	0	Pct aq 5:	0
Pct maq 5:	0	Pct cm 5:	0
Pct pcm 5:	0	Pct na 5:	0
Pct aq 6:	0	Pct maq 6:	0
Pct cm 6:	0	Pct pcm 6:	0
Pct na 6:	0	Pct aq 7:	0
Pct maq 7:	0	Pct cm 7:	0
Pct pcm 7:	0	Pct na 7:	0
Pct aq 8:	0	Pct maq 8:	0
Pct cm 8:	0	Pct pcm 8:	0
Pct na 8:	0	Pct aq 9:	0
Pct maq 9:	0	Pct cm 9:	0
Pct pcm 9:	0	Pct na 9:	0
Pct aq 10:	0	Pct maq 10:	0
Pct cm 10:	0	Pct pcm 10:	0
Pct na 10:	0	Pct aq 11:	0
Pct maq 11:	0	Pct cm 11:	0
Pct pcm 11:	0	Pct na 11:	0
Pct aq 12:	0	Pct maq 12:	0
Pct cm 12:	0	Pct pcm 12:	0
Pct na 12:	0	Pct aq 13:	0
Pct maq 13:	0	Pct cm 13:	0
Pct pcm 13:	0	Pct na 13:	0
Within sec:	Y	Loc match:	Y
Aq code 1:	D		
Hit swl:	T		
Athk2:	32		
Horiz Conduct:	171.87501		
Vert Conduct:	.0016		
T2:	5500.0002		
D50plek:	280.71126		

BP259
ESE
1/2 - 1 Mile
Higher

MI WELLS MI300000056256

GEOCHECK® - PHYSICAL SETTING SOURCE MAP FINDINGS

Wellid:	81000004926	Import id:	81727618029
County:	Washtenaw	Township:	Ann Arbor
Town range:	02S 06E	Section:	18
Owner name:	LUITJE, BILL		
Well addr:	2677 WAYSIDE DR.		
Well depth:	72		
Well type:	Household		
Wssn:	0		
Well num:	Not Reported	Driller id:	1290
Const date:	1984-12-05 00:00:00.000	Case type:	PVC Plastic
Case dia:	5		
Case depth:	72		
Screen frm:	67		
Screen to:	72		
Swl:	40		
Test depth:	42		
Test hours:	2		
Test rate:	12	Test methd:	Unknown
Grouted:	1	Pmp cpcity:	0
Latitude:	42.3113986569		
Longitude:	-83.779888475		
Methd coll:	Interpolation-Map		
Elevation:	880		
Elev methd:	Topographoc Map Interpolation	Depth flag:	Not Reported
Elev flag:	Not Reported		
Swl flag:	Not Reported		
Elev dem:	876	Elev dif:	4
Elev miv:	880	Aq code:	Drift Well
Aq flag:	Not Reported		
Pct aq:	69		
Pct aq d:	69	Pct aq r:	0
Pct maq:	0	Pct maq d:	0
Pct maq r:	0	Pct cm:	31
Pct cm d:	31	Pct cm r:	0
Pct pcm:	0	Pct pcm d:	0
Pct pcm r:	0	Pct na:	0
Pct na d:	0	Pct na r:	0
Pct flag:	Not Reported	Rock top:	-1
D r type:	Not Reported	Spc cpcity:	0
A thicknes:	26	A pct aq:	100
A pct maq:	0	A pct pcm:	0
A pct cm:	0	A pct na:	0
A thickns2:	32	A pct aq2:	81
A pct maq2:	0	A pct pcm2:	0
A pct cm2:	19	A pct na2:	0
A hit swl:	F	A hit top:	F
A hit rock:	F	A sc lith1:	Sand
A sc lmod1:	Wet/Moist	A sc lmaq1:	AQ
A sc lpct1:	100	A sc lith2:	Not Reported
A sc lmod2:	Not Reported	A sc lmaq2:	Not Reported
A sc lpct2:	0	Pct aq 1:	100
Pct maq 1:	0	Pct cm 1:	0
Pct pcm 1:	0	Pct na 1:	0
Pct aq 2:	20	Pct maq 2:	0
Pct cm 2:	80	Pct pcm 2:	0
Pct na 2:	0	Pct aq 3:	70
Pct maq 3:	0	Pct cm 3:	30
Pct pcm 3:	0	Pct na 3:	0
Pct aq 4:	0	Pct maq 4:	0
Pct cm 4:	0	Pct pcm 4:	0
Pct na 4:	0	Pct aq 5:	0
Pct maq 5:	0	Pct cm 5:	0
Pct pcm 5:	0	Pct na 5:	0

GEOCHECK® - PHYSICAL SETTING SOURCE MAP FINDINGS

Pct aq 6:	0	Pct maq 6:	0
Pct cm 6:	0	Pct pcm 6:	0
Pct na 6:	0	Pct aq 7:	0
Pct maq 7:	0	Pct cm 7:	0
Pct pcm 7:	0	Pct na 7:	0
Pct aq 8:	0	Pct maq 8:	0
Pct cm 8:	0	Pct pcm 8:	0
Pct na 8:	0	Pct aq 9:	0
Pct maq 9:	0	Pct cm 9:	0
Pct pcm 9:	0	Pct na 9:	0
Pct aq 10:	0	Pct maq 10:	0
Pct cm 10:	0	Pct pcm 10:	0
Pct na 10:	0	Pct aq 11:	0
Pct maq 11:	0	Pct cm 11:	0
Pct pcm 11:	0	Pct na 11:	0
Pct aq 12:	0	Pct maq 12:	0
Pct cm 12:	0	Pct pcm 12:	0
Pct na 12:	0	Pct aq 13:	0
Pct maq 13:	0	Pct cm 13:	0
Pct pcm 13:	0	Pct na 13:	0
Within sec:	Y	Loc match:	Y
Aq code 1:	D		
Hit swl:	F		
Athk2:	32		
Horiz Conduct:	81.25002		
Vert Conduct:	.00053		
T2:	2600.0006		
D50plek:	137.74286		

**260
SE
1/2 - 1 Mile
Higher**

MI WELLS MI300000055592

Wellid:	8100013419	Import id:	Not Reported
County:	Washtenaw	Township:	Scio
Town range:	02S 05E	Section:	13
Owner name:	BOB MAULBETSCH		
Well addr:	2575 BLUEBERRY		
Well depth:	99		
Well type:	Household		
Wssn:	0		
Well num:	Not Reported	Driller id:	2014
Const date:	2003-05-06 00:00:00.000	Case type:	PVC Plastic
Case dia:	5		
Case depth:	89		
Screen frm:	89		
Screen to:	99		
Swl:	74		
Test depth:	74		
Test hours:	2		
Test rate:	3	Test methd:	Unknown
Grouted:	1	Pmp cpcity:	18
Latitude:	42.30720364		
Longitude:	-83.7828998		

GEOCHECK® - PHYSICAL SETTING SOURCE MAP FINDINGS

Methd coll:	Address Matching-House Number		
Elevation:	0		
Elev methd:	DEM30M	Depth flag:	Not Reported
Elev flag:	Elevation < DEMmin or Elevation > DEMmax		
Swl flag:	Not Reported		
Elev dem:	928	Elev dif:	928
Elev miv:	928	Aq code:	Drift Well
Aq flag:	Not Reported		
Pct aq:	26		
Pct aq d:	26	Pct aq r:	0
Pct maq:	0	Pct maq d:	0
Pct maq r:	0	Pct cm:	26
Pct cm d:	26	Pct cm r:	0
Pct pcm:	43	Pct pcm d:	43
Pct pcm r:	0	Pct na:	4
Pct na d:	4	Pct na r:	0
Pct flag:	Not Reported		
D r type:	Not Reported		
A thicknes:	13	A pct aq:	100
A pct maq:	0	A pct pcm:	0
A pct cm:	0	A pct na:	0
A thickns2:	25	A pct aq2:	52
A pct maq2:	0	A pct pcm2:	48
A pct cm2:	0	A pct na2:	0
A hit swl:	F	A hit top:	F
A hit rock:	F	A sc lith1:	Sand
A sc lmod1:	Not Reported		
A sc lpct1:	100	A sc lmaq1:	AQ
A sc lmod2:	Not Reported		
A sc lpct2:	0	A sc lith2:	Not Reported
Pct maq 1:	0	A sc lmaq2:	Not Reported
Pct pcm 1:	45	Pct aq 1:	35
Pct aq 2:	30	Pct cm 1:	0
Pct cm 2:	70	Pct na 1:	20
Pct na 2:	0	Pct maq 2:	0
Pct maq 3:	0	Pct pcm 2:	0
Pct pcm 3:	40	Pct aq 3:	0
Pct aq 4:	0	Pct cm 3:	60
Pct cm 4:	0	Pct na 3:	0
Pct na 4:	0	Pct maq 4:	0
Pct maq 5:	0	Pct pcm 4:	100
Pct pcm 5:	0	Pct aq 5:	0
Pct aq 6:	0	Pct cm 5:	0
Pct cm 6:	0	Pct na 5:	0
Pct na 6:	0	Pct maq 6:	0
Pct maq 7:	0	Pct pcm 6:	0
Pct pcm 7:	0	Pct aq 7:	0
Pct aq 8:	0	Pct cm 7:	0
Pct cm 8:	0	Pct na 7:	0
Pct na 8:	0	Pct maq 8:	0
Pct maq 9:	0	Pct pcm 8:	0
Pct pcm 9:	0	Pct aq 9:	0
Pct aq 10:	0	Pct cm 9:	0
Pct cm 10:	0	Pct na 9:	0
Pct na 10:	0	Pct maq 10:	0
Pct maq 11:	0	Pct pcm 10:	0
Pct pcm 11:	0	Pct aq 11:	0
Pct aq 12:	0	Pct cm 11:	0
Pct cm 12:	0	Pct na 11:	0
Pct na 12:	0	Pct maq 12:	0
Pct maq 13:	0	Pct pcm 12:	0
Pct pcm 13:	0	Pct aq 13:	0
		Pct cm 13:	0
		Pct na 13:	0

GEOCHECK® - PHYSICAL SETTING SOURCE MAP FINDINGS

Within sec:	Y	Loc match:	Y
Aq code 1:	D		
Hit swl:	F		
Athk2:	25		
Horiz Conduct:	26.0048		
Vert Conduct:	.02083		
T2:	650.12		
D50plek:	28.94272		

BQ261
ENE
1/2 - 1 Mile
Higher

MI WELLS MI300000057412

Wellid:	8100004784	Import id:	81727607009
County:	Washtenaw	Township:	Ann Arbor
Town range:	02S 06E	Section:	7
Owner name:	JEROME, JAMES		
Well addr:	3270 N. MAPLE RD.		
Well depth:	52		
Well type:	Household		
Wssn:	0		
Well num:	Not Reported	Driller id:	524
Const date:	1966-11-10 00:00:00.000	Case type:	Unknown
Case dia:	4		
Case depth:	48		
Screen frm:	48		
Screen to:	52		
Swl:	10		
Test depth:	14		
Test hours:	2		
Test rate:	12	Test methd:	Unknown
Grouted:	0	Pmp cpcity:	0
Latitude:	42.3192999418		
Longitude:	-83.7795522732		
Methd coll:	Interpolation-Map		
Elevation:	865		
Elev methd:	Topographic Map Interpolation	Depth flag:	Not Reported
Elev flag:	Not Reported		
Swl flag:	Not Reported		
Elev dem:	850	Elev dif:	15
Elev miv:	865	Aq code:	Drift Well
Aq flag:	Not Reported		
Pct aq:	100		
Pct aq d:	100	Pct aq r:	0
Pct maq:	0	Pct maq d:	0
Pct maq r:	0	Pct cm:	0
Pct cm d:	0	Pct cm r:	0
Pct pcm:	0	Pct pcm d:	0
Pct pcm r:	0	Pct na:	0
Pct na d:	0	Pct na r:	0
Pct flag:	Not Reported	Rock top:	-1
D r type:	Not Reported	Spc cpcity:	0
A thicknes:	42	A pct aq:	100
A pct maq:	0	A pct pcm:	0
A pct cm:	0	A pct na:	0
A thickns2:	42	A pct aq2:	100

GEOCHECK® - PHYSICAL SETTING SOURCE MAP FINDINGS

A pct maq2:	0	A pct pcm2:	0
A pct cm2:	0	A pct na2:	0
A hit swl:	T	A hit top:	F
A hit rock:	F	A sc lith1:	Sand
A sc lmod1:	Not Reported	A sc lmaq1:	AQ
A sc lpct1:	100	A sc lith2:	Not Reported
A sc lmod2:	Not Reported	A sc lmaq2:	Not Reported
A sc lpct2:	0	Pct aq 1:	100
Pct maq 1:	0	Pct cm 1:	0
Pct pcm 1:	0	Pct na 1:	0
Pct aq 2:	100	Pct maq 2:	0
Pct cm 2:	0	Pct pcm 2:	0
Pct na 2:	0	Pct aq 3:	0
Pct maq 3:	0	Pct cm 3:	0
Pct pcm 3:	0	Pct na 3:	0
Pct aq 4:	0	Pct maq 4:	0
Pct cm 4:	0	Pct pcm 4:	0
Pct na 4:	0	Pct aq 5:	0
Pct maq 5:	0	Pct cm 5:	0
Pct pcm 5:	0	Pct na 5:	0
Pct aq 6:	0	Pct maq 6:	0
Pct cm 6:	0	Pct pcm 6:	0
Pct na 6:	0	Pct aq 7:	0
Pct maq 7:	0	Pct cm 7:	0
Pct pcm 7:	0	Pct na 7:	0
Pct aq 8:	0	Pct maq 8:	0
Pct cm 8:	0	Pct pcm 8:	0
Pct na 8:	0	Pct aq 9:	0
Pct maq 9:	0	Pct cm 9:	0
Pct pcm 9:	0	Pct na 9:	0
Pct aq 10:	0	Pct maq 10:	0
Pct cm 10:	0	Pct pcm 10:	0
Pct na 10:	0	Pct aq 11:	0
Pct maq 11:	0	Pct cm 11:	0
Pct pcm 11:	0	Pct na 11:	0
Pct aq 12:	0	Pct maq 12:	0
Pct cm 12:	0	Pct pcm 12:	0
Pct na 12:	0	Pct aq 13:	0
Pct maq 13:	0	Pct cm 13:	0
Pct pcm 13:	0	Pct na 13:	0
Within sec:	Y	Loc match:	Y
Aq code 1:	D		
Hit swl:	T		
Athk2:	42		
Horiz Conduct:	100		
Vert Conduct:	100		
T2:	4200		
D50plek:	285.10611		

BT262
ENE
1/2 - 1 Mile
Higher

MI WELLS MI300000057820

GEOCHECK® - PHYSICAL SETTING SOURCE MAP FINDINGS

Wellid:	8100004790	Import id:	81727607015
County:	Washtenaw	Township:	Ann Arbor
Town range:	02S 06E	Section:	7
Owner name:	BOARD JR., DAVID M.		
Well addr:	1845 LANSDOWNE RD.		
Well depth:	193		
Well type:	Household		
Wssn:	0		
Well num:	Not Reported	Driller id:	524
Const date:	1986-10-30 00:00:00.000	Case type:	PVC Plastic
Case dia:	5		
Case depth:	193		
Screen frm:	185		
Screen to:	189		
Swl:	63		
Test depth:	63		
Test hours:	2		
Test rate:	12	Test methd:	Unknown
Grouted:	1	Pmp cpcity:	0
Latitude:	42.3221049592		
Longitude:	-83.7809140194		
Methd coll:	Interpolation-Map		
Elevation:	920		
Elev methd:	Topographoc Map Interpolation	Depth flag:	Not Reported
Elev flag:	Not Reported		
Swl flag:	Not Reported		
Elev dem:	922	Elev dif:	2
Elev miv:	920	Aq code:	Drift Well
Aq flag:	Not Reported		
Pct aq:	18		
Pct aq d:	18	Pct aq r:	0
Pct maq:	0	Pct maq d:	0
Pct maq r:	0	Pct cm:	60
Pct cm d:	60	Pct cm r:	0
Pct pcm:	22	Pct pcm d:	22
Pct pcm r:	0	Pct na:	0
Pct na d:	0	Pct na r:	0
Pct flag:	Not Reported	Rock top:	-1
D r type:	Not Reported	Spc cpcity:	0
A thicknes:	6	A pct aq:	100
A pct maq:	0	A pct pcm:	0
A pct cm:	0	A pct na:	0
A thickns2:	126	A pct aq2:	25
A pct maq2:	0	A pct pcm2:	21
A pct cm2:	54	A pct na2:	0
A hit swl:	F	A hit top:	F
A hit rock:	F	A sc lith1:	Gravel
A sc lmod1:	Not Reported	A sc lmaq1:	AQ
A sc lpct1:	100	A sc lith2:	Not Reported
A sc lmod2:	Not Reported	A sc lmaq2:	Not Reported
A sc lpct2:	0	Pct aq 1:	0
Pct maq 1:	0	Pct cm 1:	100
Pct pcm 1:	0	Pct na 1:	0
Pct aq 2:	0	Pct maq 2:	0
Pct cm 2:	100	Pct pcm 2:	0
Pct na 2:	0	Pct aq 3:	0
Pct maq 3:	0	Pct cm 3:	35
Pct pcm 3:	65	Pct na 3:	0
Pct aq 4:	0	Pct maq 4:	0
Pct cm 4:	0	Pct pcm 4:	100
Pct na 4:	0	Pct aq 5:	50
Pct maq 5:	0	Pct cm 5:	0
Pct pcm 5:	50	Pct na 5:	0

GEOCHECK® - PHYSICAL SETTING SOURCE MAP FINDINGS

Pct aq 6:	60	Pct maq 6:	0
Pct cm 6:	40	Pct pcm 6:	0
Pct na 6:	0	Pct aq 7:	0
Pct maq 7:	0	Pct cm 7:	100
Pct pcm 7:	0	Pct na 7:	0
Pct aq 8:	0	Pct maq 8:	0
Pct cm 8:	0	Pct pcm 8:	0
Pct na 8:	0	Pct aq 9:	0
Pct maq 9:	0	Pct cm 9:	0
Pct pcm 9:	0	Pct na 9:	0
Pct aq 10:	0	Pct maq 10:	0
Pct cm 10:	0	Pct pcm 10:	0
Pct na 10:	0	Pct aq 11:	0
Pct maq 11:	0	Pct cm 11:	0
Pct pcm 11:	0	Pct na 11:	0
Pct aq 12:	0	Pct maq 12:	0
Pct cm 12:	0	Pct pcm 12:	0
Pct na 12:	0	Pct aq 13:	0
Pct maq 13:	0	Pct cm 13:	0
Pct pcm 13:	0	Pct na 13:	0
Within sec:	Y	Loc match:	Y
Aq code 1:	D		
Hit swl:	F		
Athk2:	126		
Horiz Conduct:	73.81172		
Vert Conduct:	.00018		
T2:	9300.2768		
D50plek:	1822.24386		

BR263
South
1/2 - 1 Mile
Higher

MI WELLS MI300000054937

Wellid:	81000003821	Import id:	81727513004
County:	Washtenaw	Township:	Scio
Town range:	02S 05E	Section:	13
Owner name:	COLLINS, ARTHUR		
Well addr:	3233 MILLER RD.		
Well depth:	160		
Well type:	Household		
Wssn:	0		
Well num:	Not Reported	Driller id:	1290
Const date:	1980-10-15 00:00:00.000	Case type:	Unknown
Case dia:	4		
Case depth:	160		
Screen frm:	152		
Screen to:	160		
Swl:	5		
Test depth:	6		
Test hours:	2		
Test rate:	12	Test methd:	Unknown
Grouted:	1	Pmp cpcity:	0
Latitude:	42.3020362591		
Longitude:	-83.795760684		

GEOCHECK® - PHYSICAL SETTING SOURCE MAP FINDINGS

Methd coll:	Interpolation-Map		
Elevation:	915		
Elev methd:	Topographoc Map Interpolation	Depth flag:	Not Reported
Elev flag:	Not Reported		
Swl flag:	Not Reported		
Elev dem:	912	Elev dif:	3
Elev miv:	915	Aq code:	Drift Well
Aq flag:	Not Reported		
Pct aq:	21		
Pct aq d:	21	Pct aq r:	0
Pct maq:	0	Pct maq d:	0
Pct maq r:	0	Pct cm:	79
Pct cm d:	79	Pct cm r:	0
Pct pcm:	0	Pct pcm d:	0
Pct pcm r:	0	Pct na:	0
Pct na d:	0	Pct na r:	0
Pct flag:	Not Reported	Rock top:	-1
D r type:	Not Reported	Spc cpcity:	0
A thicknes:	17	A pct aq:	100
A pct maq:	0	A pct pcm:	0
A pct cm:	0	A pct na:	0
A thickns2:	155	A pct aq2:	22
A pct maq2:	0	A pct pcm2:	0
A pct cm2:	78	A pct na2:	0
A hit swl:	F	A hit top:	F
A hit rock:	F	A sc lith1:	Sand
A sc lmod1:	Wet/Moist	A sc lmaq1:	AQ
A sc lpct1:	100	A sc lith2:	Not Reported
A sc lmod2:	Not Reported	A sc lmaq2:	Not Reported
A sc lpct2:	0	Pct aq 1:	0
Pct maq 1:	0	Pct cm 1:	100
Pct pcm 1:	0	Pct na 1:	0
Pct aq 2:	0	Pct maq 2:	0
Pct cm 2:	100	Pct pcm 2:	0
Pct na 2:	0	Pct aq 3:	60
Pct maq 3:	0	Pct cm 3:	40
Pct pcm 3:	0	Pct na 3:	0
Pct aq 4:	25	Pct maq 4:	0
Pct cm 4:	75	Pct pcm 4:	0
Pct na 4:	0	Pct aq 5:	0
Pct maq 5:	0	Pct cm 5:	100
Pct pcm 5:	0	Pct na 5:	0
Pct aq 6:	0	Pct maq 6:	0
Pct cm 6:	100	Pct pcm 6:	0
Pct na 6:	0	Pct aq 7:	28
Pct maq 7:	0	Pct cm 7:	72
Pct pcm 7:	0	Pct na 7:	0
Pct aq 8:	0	Pct maq 8:	0
Pct cm 8:	0	Pct pcm 8:	0
Pct na 8:	0	Pct aq 9:	0
Pct maq 9:	0	Pct cm 9:	0
Pct pcm 9:	0	Pct na 9:	0
Pct aq 10:	0	Pct maq 10:	0
Pct cm 10:	0	Pct pcm 10:	0
Pct na 10:	0	Pct aq 11:	0
Pct maq 11:	0	Pct cm 11:	0
Pct pcm 11:	0	Pct na 11:	0
Pct aq 12:	0	Pct maq 12:	0
Pct cm 12:	0	Pct pcm 12:	0
Pct na 12:	0	Pct aq 13:	0
Pct maq 13:	0	Pct cm 13:	0
Pct pcm 13:	0	Pct na 13:	0

GEOCHECK® - PHYSICAL SETTING SOURCE MAP FINDINGS

Within sec:	Y	Loc match:	Y
Aq code 1:	D		
Hit swl:	F		
Athk2:	155		
Horiz Conduct:	21.93556		
Vert Conduct:	.00013		
T2:	3400.0121		
D50plek:	860.77215		

**BU264
ENE
1/2 - 1 Mile
Higher**

MI WELLS MI3000000057528

Wellid:	81000004791	Import id:	81727607016
County:	Washtenaw	Township:	Ann Arbor
Town range:	02S 06E	Section:	7
Owner name:	MORGAN, ROBERT		
Well addr:	1745 WESTRIDGE RD.		
Well depth:	108		
Well type:	Household		
Wssn:	0		
Well num:	Not Reported	Driller id:	757
Const date:	1983-09-21 00:00:00.000	Case type:	Steel-black
Case dia:	4		
Case depth:	104		
Screen frm:	104		
Screen to:	108		
Swl:	68		
Test depth:	80		
Test hours:	2		
Test rate:	20	Test methd:	Unknown
Grouted:	1	Pmp cpcity:	0
Latitude:	42.3200744227		
Longitude:	-83.7795944009		
Methd coll:	Interpolation-Map		
Elevation:	905		
Elev methd:	Topographoc Map Interpolation	Depth flag:	Not Reported
Elev flag:	Not Reported		
Swl flag:	Not Reported		
Elev dem:	899	Elev dif:	6
Elev miv:	905	Aq code:	Drift Well
Aq flag:	Not Reported		
Pct aq:	9		
Pct aq d:	9	Pct aq r:	0
Pct maq:	0	Pct maq d:	0
Pct maq r:	0	Pct cm:	2
Pct cm d:	2	Pct cm r:	0
Pct pcm:	88	Pct pcm d:	88
Pct pcm r:	0	Pct na:	1
Pct na d:	1	Pct na r:	0
Pct flag:	Not Reported	Rock top:	-1
D r type:	Not Reported	Spc cpcity:	0
A thicknes:	13	A pct aq:	46
A pct maq:	0	A pct pcm:	38
A pct cm:	15	A pct na:	0
A thickns2:	40	A pct aq2:	15

GEOCHECK® - PHYSICAL SETTING SOURCE MAP FINDINGS

A pct maq2:	0	A pct pcm2:	80
A pct cm2:	5	A pct na2:	0
A hit swl:	F	A hit top:	F
A hit rock:	F	A sc lith1:	Sand
A sc lmod1:	Medium	A sc lmaq1:	AQ
A sc lpct1:	100	A sc lith2:	Not Reported
A sc lmod2:	Not Reported	A sc lmaq2:	Not Reported
A sc lpct2:	0	Pct aq 1:	20
Pct maq 1:	0	Pct cm 1:	0
Pct pcm 1:	75	Pct na 1:	5
Pct aq 2:	0	Pct maq 2:	0
Pct cm 2:	0	Pct pcm 2:	100
Pct na 2:	0	Pct aq 3:	0
Pct maq 3:	0	Pct cm 3:	0
Pct pcm 3:	100	Pct na 3:	0
Pct aq 4:	0	Pct maq 4:	0
Pct cm 4:	0	Pct pcm 4:	100
Pct na 4:	0	Pct aq 5:	0
Pct maq 5:	0	Pct cm 5:	10
Pct pcm 5:	90	Pct na 5:	0
Pct aq 6:	0	Pct maq 6:	0
Pct cm 6:	0	Pct pcm 6:	0
Pct na 6:	0	Pct aq 7:	0
Pct maq 7:	0	Pct cm 7:	0
Pct pcm 7:	0	Pct na 7:	0
Pct aq 8:	0	Pct maq 8:	0
Pct cm 8:	0	Pct pcm 8:	0
Pct na 8:	0	Pct aq 9:	0
Pct maq 9:	0	Pct cm 9:	0
Pct pcm 9:	0	Pct na 9:	0
Pct aq 10:	0	Pct maq 10:	0
Pct cm 10:	0	Pct pcm 10:	0
Pct na 10:	0	Pct aq 11:	0
Pct maq 11:	0	Pct cm 11:	0
Pct pcm 11:	0	Pct na 11:	0
Pct aq 12:	0	Pct maq 12:	0
Pct cm 12:	0	Pct pcm 12:	0
Pct na 12:	0	Pct aq 13:	0
Pct maq 13:	0	Pct cm 13:	0
Pct pcm 13:	0	Pct na 13:	0
Within sec:	Y	Loc match:	Y
Aq code 1:	D		
Hit swl:	F		
Athk2:	40		
Horiz Conduct:	15.00193		
Vert Conduct:	.00084		
T2:	600.0772		
D50plek:	42.93139		

BS265
NNW
1/2 - 1 Mile
Higher

MI WELLS MI300000058561

GEOCHECK® - PHYSICAL SETTING SOURCE MAP FINDINGS

Wellid:	81000003763	Import id:	81727511023
County:	Washtenaw	Township:	Scio
Town range:	02S 05E	Section:	11
Owner name:	BERG, MARK		
Well addr:	3656 HURON RIVER DR.		
Well depth:	130		
Well type:	Household		
Wssn:	0		
Well num:	Not Reported	Driller id:	524
Const date:	1983-06-15 00:00:00.000	Case type:	PVC Plastic
Case dia:	5		
Case depth:	130		
Screen frm:	126		
Screen to:	130		
Swl:	94		
Test depth:	92		
Test hours:	2		
Test rate:	12	Test methd:	Unknown
Grouted:	1	Pmp cpcity:	0
Latitude:	42.3283016476		
Longitude:	-83.8035121509		
Methd coll:	Interpolation-Map		
Elevation:	890		
Elev methd:	Topographoc Map Interpolation	Depth flag:	Not Reported
Elev flag:	Not Reported		
Swl flag:	Not Reported		
Elev dem:	889	Elev dif:	1
Elev miv:	890	Aq code:	Drift Well
Aq flag:	Not Reported		
Pct aq:	22		
Pct aq d:	22	Pct aq r:	0
Pct maq:	0	Pct maq d:	0
Pct maq r:	0	Pct cm:	8
Pct cm d:	8	Pct cm r:	0
Pct pcm:	70	Pct pcm d:	70
Pct pcm r:	0	Pct na:	0
Pct na d:	0	Pct na r:	0
Pct flag:	Not Reported	Rock top:	-1
D r type:	Not Reported	Spc cpcity:	0
A thicknes:	36	A pct aq:	78
A pct maq:	0	A pct pcm:	22
A pct cm:	0	A pct na:	0
A thickns2:	36	A pct aq2:	78
A pct maq2:	0	A pct pcm2:	22
A pct cm2:	0	A pct na2:	0
A hit swl:	T	A hit top:	F
A hit rock:	F	A sc lith1:	Gravel
A sc lmod1:	Medium	A sc lmaq1:	AQ
A sc lpct1:	100	A sc lith2:	Not Reported
A sc lmod2:	Not Reported	A sc lmaq2:	Not Reported
A sc lpct2:	0	Pct aq 1:	0
Pct maq 1:	0	Pct cm 1:	55
Pct pcm 1:	45	Pct na 1:	0
Pct aq 2:	0	Pct maq 2:	0
Pct cm 2:	0	Pct pcm 2:	100
Pct na 2:	0	Pct aq 3:	0
Pct maq 3:	0	Pct cm 3:	0
Pct pcm 3:	100	Pct na 3:	0
Pct aq 4:	0	Pct maq 4:	0
Pct cm 4:	0	Pct pcm 4:	100
Pct na 4:	0	Pct aq 5:	0
Pct maq 5:	0	Pct cm 5:	0
Pct pcm 5:	100	Pct na 5:	0

GEOCHECK® - PHYSICAL SETTING SOURCE MAP FINDINGS

Pct aq 6:	92	Pct maq 6:	0
Pct cm 6:	0	Pct pcm 6:	8
Pct na 6:	0	Pct aq 7:	0
Pct maq 7:	0	Pct cm 7:	0
Pct pcm 7:	0	Pct na 7:	0
Pct aq 8:	0	Pct maq 8:	0
Pct cm 8:	0	Pct pcm 8:	0
Pct na 8:	0	Pct aq 9:	0
Pct maq 9:	0	Pct cm 9:	0
Pct pcm 9:	0	Pct na 9:	0
Pct aq 10:	0	Pct maq 10:	0
Pct cm 10:	0	Pct pcm 10:	0
Pct na 10:	0	Pct aq 11:	0
Pct maq 11:	0	Pct cm 11:	0
Pct pcm 11:	0	Pct na 11:	0
Pct aq 12:	0	Pct maq 12:	0
Pct cm 12:	0	Pct pcm 12:	0
Pct na 12:	0	Pct aq 13:	0
Pct maq 13:	0	Pct cm 13:	0
Pct pcm 13:	0	Pct na 13:	0
Within sec:	Y	Loc match:	Y
Aq code 1:	D		
Hit swl:	T		
Athk2:	36		
Horiz Conduct:	233.33556		
Vert Conduct:	.04499		
T2:	8400.08		
D50plek:	472.53883		

BP266
ESE
1/2 - 1 Mile
Higher

MI WELLS MI300000056166

Wellid:	8100004924	Import id:	81727618027
County:	Washtenaw	Township:	Ann Arbor
Town range:	02S 06E	Section:	18
Owner name:	SAMPSON, MR.		
Well addr:	2663 WAYSIDE DR.		
Well depth:	53		
Well type:	Household		
Wssn:	0		
Well num:	Not Reported	Driller id:	1199
Const date:	1975-06-04 00:00:00.000	Case type:	Steel-black
Case dia:	4		
Case depth:	49		
Screen frm:	49		
Screen to:	53		
Swl:	20		
Test depth:	40		
Test hours:	1		
Test rate:	12	Test methd:	Unknown
Grouted:	1	Pmp cpcity:	0
Latitude:	42.3107371515		
Longitude:	-83.7796946983		

GEOCHECK® - PHYSICAL SETTING SOURCE MAP FINDINGS

Methd coll:	Interpolation-Map		
Elevation:	890		
Elev methd:	Topographoc Map Interpolation	Depth flag:	Not Reported
Elev flag:	Not Reported		
Swl flag:	Not Reported		
Elev dem:	879	Elev dif:	11
Elev miv:	890	Aq code:	Drift Well
Aq flag:	Not Reported		
Pct aq:	15		
Pct aq d:	15	Pct aq r:	0
Pct maq:	23	Pct maq d:	23
Pct maq r:	0	Pct cm:	23
Pct cm d:	23	Pct cm r:	0
Pct pcm:	38	Pct pcm d:	38
Pct pcm r:	0	Pct na:	2
Pct na d:	2	Pct na r:	0
Pct flag:	Not Reported		
D r type:	Not Reported		
A thicknes:	13	Rock top:	-1
A pct maq:	0	Spc cpcity:	0
A pct cm:	0	A pct aq:	62
A thickns2:	33	A pct pcm:	38
A pct maq2:	0	A pct na:	0
A pct cm2:	36	A pct aq2:	24
A hit swl:	F	A pct pcm2:	39
A hit rock:	F	A pct na2:	0
A sc lmod1:	Wet/Moist	A hit top:	F
A sc lpct1:	100	A sc lith1:	Sand
A sc lmod2:	Not Reported	A sc lmaq1:	AQ
A sc lpct2:	0	A sc lith2:	Not Reported
Pct maq 1:	60	A sc lmaq2:	Not Reported
Pct pcm 1:	35	Pct aq 1:	0
Pct aq 2:	0	Pct cm 1:	0
Pct cm 2:	60	Pct na 1:	5
Pct na 2:	0	Pct maq 2:	0
Pct maq 3:	0	Pct pcm 2:	40
Pct pcm 3:	0	Pct aq 3:	0
Pct aq 4:	0	Pct cm 3:	0
Pct cm 4:	0	Pct na 3:	0
Pct na 4:	0	Pct maq 4:	0
Pct maq 5:	0	Pct pcm 4:	0
Pct pcm 5:	0	Pct aq 5:	0
Pct aq 6:	0	Pct cm 5:	0
Pct cm 6:	0	Pct na 5:	0
Pct na 6:	0	Pct maq 6:	0
Pct maq 7:	0	Pct pcm 6:	0
Pct pcm 7:	0	Pct aq 7:	0
Pct aq 8:	0	Pct cm 7:	0
Pct cm 8:	0	Pct na 7:	0
Pct na 8:	0	Pct maq 8:	0
Pct maq 9:	0	Pct pcm 8:	0
Pct pcm 9:	0	Pct aq 9:	0
Pct aq 10:	0	Pct cm 9:	0
Pct cm 10:	0	Pct na 9:	0
Pct na 10:	0	Pct maq 10:	0
Pct maq 11:	0	Pct pcm 10:	0
Pct pcm 11:	0	Pct aq 11:	0
Pct aq 12:	0	Pct cm 11:	0
Pct cm 12:	0	Pct na 11:	0
Pct na 12:	0	Pct maq 12:	0
Pct maq 13:	0	Pct pcm 12:	0
Pct pcm 13:	0	Pct aq 13:	0
		Pct cm 13:	0
		Pct na 13:	0

GEOCHECK® - PHYSICAL SETTING SOURCE MAP FINDINGS

Within sec:	Y	Loc match:	Y
Aq code 1:	D		
Hit swl:	F		
Athk2:	33		
Horiz Conduct:	24.3964		
Vert Conduct:	.00027		
T2:	805.0812		
D50plek:	46.76525		

**BS267
NNW
1/2 - 1 Mile
Higher**

MI WELLS MI3000000058547

Wellid:	81000003764	Import id:	81727511024
County:	Washtenaw	Township:	Scio
Town range:	02S 05E	Section:	11
Owner name:	NICHOLSON, MIKE		
Well addr:	3680 HURON RIVER DR.		
Well depth:	94		
Well type:	Household		
Wssn:	0		
Well num:	Not Reported	Driller id:	524
Const date:	1986-04-23 00:00:00.000	Case type:	PVC Plastic
Case dia:	5		
Case depth:	94		
Screen frm:	87.5		
Screen to:	91.5		
Swl:	53		
Test depth:	53		
Test hours:	2		
Test rate:	12	Test methd:	Unknown
Grouted:	1	Pmp cpcity:	0
Latitude:	42.3281656094		
Longitude:	-83.8041678457		
Methd coll:	Interpolation-Map		
Elevation:	880		
Elev methd:	Topographoc Map Interpolation	Depth flag:	Not Reported
Elev flag:	Not Reported		
Swl flag:	Not Reported		
Elev dem:	869	Elev dif:	11
Elev miv:	880	Aq code:	Drift Well
Aq flag:	Not Reported		
Pct aq:	73		
Pct aq d:	73	Pct aq r:	0
Pct maq:	0	Pct maq d:	0
Pct maq r:	0	Pct cm:	11
Pct cm d:	11	Pct cm r:	0
Pct pcm:	15	Pct pcm d:	15
Pct pcm r:	0	Pct na:	1
Pct na d:	1	Pct na r:	0
Pct flag:	Not Reported	Rock top:	-1
D r type:	Not Reported	Spc cpcity:	0
A thicknes:	39	A pct aq:	79
A pct maq:	0	A pct pcm:	21
A pct cm:	0	A pct na:	0
A thickns2:	39	A pct aq2:	79

GEOCHECK® - PHYSICAL SETTING SOURCE MAP FINDINGS

A pct maq2:	0	A pct pcm2:	21
A pct cm2:	0	A pct na2:	0
A hit swl:	T	A hit top:	F
A hit rock:	F	A sc lith1:	Gravel
A sc lmod1:	Not Reported	A sc lmaq1:	AQ
A sc lpct1:	100	A sc lith2:	Not Reported
A sc lmod2:	Not Reported	A sc lmaq2:	Not Reported
A sc lpct2:	0	Pct aq 1:	45
Pct maq 1:	0	Pct cm 1:	50
Pct pcm 1:	0	Pct na 1:	5
Pct aq 2:	100	Pct maq 2:	0
Pct cm 2:	0	Pct pcm 2:	0
Pct na 2:	0	Pct aq 3:	35
Pct maq 3:	0	Pct cm 3:	0
Pct pcm 3:	65	Pct na 3:	0
Pct aq 4:	95	Pct maq 4:	0
Pct cm 4:	0	Pct pcm 4:	5
Pct na 4:	0	Pct aq 5:	0
Pct maq 5:	0	Pct cm 5:	0
Pct pcm 5:	0	Pct na 5:	0
Pct aq 6:	0	Pct maq 6:	0
Pct cm 6:	0	Pct pcm 6:	0
Pct na 6:	0	Pct aq 7:	0
Pct maq 7:	0	Pct cm 7:	0
Pct pcm 7:	0	Pct na 7:	0
Pct aq 8:	0	Pct maq 8:	0
Pct cm 8:	0	Pct pcm 8:	0
Pct na 8:	0	Pct aq 9:	0
Pct maq 9:	0	Pct cm 9:	0
Pct pcm 9:	0	Pct na 9:	0
Pct aq 10:	0	Pct maq 10:	0
Pct cm 10:	0	Pct pcm 10:	0
Pct na 10:	0	Pct aq 11:	0
Pct maq 11:	0	Pct cm 11:	0
Pct pcm 11:	0	Pct na 11:	0
Pct aq 12:	0	Pct maq 12:	0
Pct cm 12:	0	Pct pcm 12:	0
Pct na 12:	0	Pct aq 13:	0
Pct maq 13:	0	Pct cm 13:	0
Pct pcm 13:	0	Pct na 13:	0
Within sec:	Y	Loc match:	Y
Aq code 1:	D		
Hit swl:	T		
Athk2:	39		
Horiz Conduct:	234.61756		
Vert Conduct:	.04588		
T2:	9150.085		
D50plek:	555.35004		

BT268
ENE
1/2 - 1 Mile
Higher

MI WELLS MI300000057898

GEOCHECK® - PHYSICAL SETTING SOURCE MAP FINDINGS

Wellid:	81000012157	Import id:	Not Reported
County:	Washtenaw	Township:	Ann Arbor
Town range:	02S 06E	Section:	7
Owner name:	EUGENE SCHWARTZ		
Well addr:	1777 LANDSDOWNE		
Well depth:	130		
Well type:	Household		
Wssn:	0		
Well num:	Not Reported	Driller id:	2014
Const date:	2001-12-19 00:00:00.000	Case type:	PVC Plastic
Case dia:	5		
Case depth:	120		
Screen frm:	120		
Screen to:	130		
Swl:	91		
Test depth:	91		
Test hours:	2		
Test rate:	7	Test methd:	Unknown
Grouted:	1	Pmp cpcity:	25
Latitude:	42.32273611		
Longitude:	-83.78115368		
Methd coll:	Interpolation-Map		
Elevation:	0		
Elev methd:	DEM30M	Depth flag:	Not Reported
Elev flag:	Elevation < DEMmin or Elevation > DEMmax		
Swl flag:	Not Reported		
Elev dem:	925	Elev dif:	925
Elev miv:	925	Aq code:	Drift Well
Aq flag:	Not Reported		
Pct aq:	37		
Pct aq d:	37	Pct aq r:	0
Pct maq:	0	Pct maq d:	0
Pct maq r:	0	Pct cm:	63
Pct cm d:	63	Pct cm r:	0
Pct pcm:	0	Pct pcm d:	0
Pct pcm r:	0	Pct na:	0
Pct na d:	0	Pct na r:	0
Pct flag:	Not Reported	Rock top:	-1
D r type:	Not Reported	Spc cpcity:	0
A thicknes:	28	A pct aq:	100
A pct maq:	0	A pct pcm:	0
A pct cm:	0	A pct na:	0
A thickns2:	39	A pct aq2:	72
A pct maq2:	0	A pct pcm2:	0
A pct cm2:	28	A pct na2:	0
A hit swl:	F	A hit top:	F
A hit rock:	F	A sc lith1:	Sand & Gravel
A sc lmod1:	Not Reported	A sc lmaq1:	AQ
A sc lpct1:	100	A sc lith2:	Not Reported
A sc lmod2:	Not Reported	A sc lmaq2:	Not Reported
A sc lpct2:	0	Pct aq 1:	70
Pct maq 1:	0	Pct cm 1:	30
Pct pcm 1:	0	Pct na 1:	0
Pct aq 2:	30	Pct maq 2:	0
Pct cm 2:	70	Pct pcm 2:	0
Pct na 2:	0	Pct aq 3:	0
Pct maq 3:	0	Pct cm 3:	100
Pct pcm 3:	0	Pct na 3:	0
Pct aq 4:	0	Pct maq 4:	0
Pct cm 4:	100	Pct pcm 4:	0
Pct na 4:	0	Pct aq 5:	0
Pct maq 5:	0	Pct cm 5:	100
Pct pcm 5:	0	Pct na 5:	0

GEOCHECK® - PHYSICAL SETTING SOURCE MAP FINDINGS

Pct aq 6:	92	Pct maq 6:	0
Pct cm 6:	8	Pct pcm 6:	0
Pct na 6:	0	Pct aq 7:	0
Pct maq 7:	0	Pct cm 7:	0
Pct pcm 7:	0	Pct na 7:	0
Pct aq 8:	0	Pct maq 8:	0
Pct cm 8:	0	Pct pcm 8:	0
Pct na 8:	0	Pct aq 9:	0
Pct maq 9:	0	Pct cm 9:	0
Pct pcm 9:	0	Pct na 9:	0
Pct aq 10:	0	Pct maq 10:	0
Pct cm 10:	0	Pct pcm 10:	0
Pct na 10:	0	Pct aq 11:	0
Pct maq 11:	0	Pct cm 11:	0
Pct pcm 11:	0	Pct na 11:	0
Pct aq 12:	0	Pct maq 12:	0
Pct cm 12:	0	Pct pcm 12:	0
Pct na 12:	0	Pct aq 13:	0
Pct maq 13:	0	Pct cm 13:	0
Pct pcm 13:	0	Pct na 13:	0
Within sec:	Y	Loc match:	Y
Aq code 1:	D		
Hit swl:	F		
Athk2:	39		
Horiz Conduct:	71.7949		
Vert Conduct:	.00035		
T2:	2800.0011		
D50plek:	180.11052		

BQ269
ENE
1/2 - 1 Mile
Higher

MI WELLS MI300000057331

Wellid:	8100004789	Import id:	81727607014
County:	Washtenaw	Township:	Ann Arbor
Town range:	02S 06E	Section:	7
Owner name:	APOSTOLERIS, B.		
Well addr:	2250 COUNTRY CLUB RD.		
Well depth:	50		
Well type:	Household		
Wssn:	0		
Well num:	Not Reported	Driller id:	524
Const date:	1978-10-09 00:00:00.000	Case type:	Unknown
Case dia:	4		
Case depth:	46		
Screen frm:	46		
Screen to:	50		
Swl:	17		
Test depth:	19		
Test hours:	2		
Test rate:	12	Test methd:	Unknown
Grouted:	1	Pmp cpcity:	0
Latitude:	42.3186686675		
Longitude:	-83.7788063679		

GEOCHECK® - PHYSICAL SETTING SOURCE MAP FINDINGS

Methd coll:	Interpolation-Map		
Elevation:	840		
Elev methd:	Topographoc Map Interpolation	Depth flag:	Not Reported
Elev flag:	Not Reported		
Swl flag:	Not Reported		
Elev dem:	836	Elev dif:	4
Elev miv:	840	Aq code:	Drift Well
Aq flag:	Not Reported		
Pct aq:	22		
Pct aq d:	22	Pct aq r:	0
Pct maq:	0	Pct maq d:	0
Pct maq r:	0	Pct cm:	78
Pct cm d:	78	Pct cm r:	0
Pct pcm:	0	Pct pcm d:	0
Pct pcm r:	0	Pct na:	0
Pct na d:	0	Pct na r:	0
Pct flag:	Not Reported		
D r type:	Not Reported		
A thicknes:	11	Rock top:	-1
A pct maq:	0	Spc cpcity:	0
A pct cm:	0	A pct aq:	100
A thickns2:	33	A pct pcm:	0
A pct maq2:	0	A pct na:	0
A pct cm2:	67	A pct aq2:	33
A hit swl:	F	A pct pcm2:	0
A hit rock:	F	A pct na2:	0
A sc lmod1:	Not Reported	A hit top:	F
A sc lpct1:	100	A sc lith1:	Sand
A sc lmod2:	Not Reported	A sc lmaq1:	AQ
A sc lpct2:	0	A sc lith2:	Not Reported
Pct maq 1:	0	A sc lmaq2:	Not Reported
Pct pcm 1:	0	Pct aq 1:	0
Pct aq 2:	5	Pct cm 1:	100
Pct cm 2:	95	Pct na 1:	0
Pct na 2:	0	Pct maq 2:	0
Pct maq 3:	0	Pct pcm 2:	0
Pct pcm 3:	0	Pct aq 3:	0
Pct aq 4:	0	Pct cm 3:	0
Pct cm 4:	0	Pct na 3:	0
Pct na 4:	0	Pct maq 4:	0
Pct maq 5:	0	Pct pcm 4:	0
Pct pcm 5:	0	Pct aq 5:	0
Pct aq 6:	0	Pct cm 5:	0
Pct cm 6:	0	Pct na 5:	0
Pct na 6:	0	Pct maq 6:	0
Pct maq 7:	0	Pct pcm 6:	0
Pct pcm 7:	0	Pct aq 7:	0
Pct aq 8:	0	Pct cm 7:	0
Pct cm 8:	0	Pct na 7:	0
Pct na 8:	0	Pct maq 8:	0
Pct maq 9:	0	Pct pcm 8:	0
Pct pcm 9:	0	Pct aq 9:	0
Pct aq 10:	0	Pct cm 9:	0
Pct cm 10:	0	Pct na 9:	0
Pct na 10:	0	Pct maq 10:	0
Pct maq 11:	0	Pct pcm 10:	0
Pct pcm 11:	0	Pct aq 11:	0
Pct aq 12:	0	Pct cm 11:	0
Pct cm 12:	0	Pct na 11:	0
Pct na 12:	0	Pct maq 12:	0
Pct maq 13:	0	Pct pcm 12:	0
Pct pcm 13:	0	Pct aq 13:	0
		Pct cm 13:	0
		Pct na 13:	0

GEOCHECK® - PHYSICAL SETTING SOURCE MAP FINDINGS

Within sec:	Y	Loc match:	Y
Aq code 1:	D		
Hit swl:	F		
Athk2:	33		
Horiz Conduct:	33.3334		
Vert Conduct:	.00015		
T2:	1100.0022		
D50plek:	62.83878		

**BV270
ESE
1/2 - 1 Mile
Higher**

MI WELLS MI3000000056276

Wellid:	81000004922	Import id:	81727618025
County:	Washtenaw	Township:	Ann Arbor
Town range:	02S 06E	Section:	18
Owner name:	POST, DAVID		
Well addr:	2484 WAYSIDE DR.		
Well depth:	75		
Well type:	Household		
Wssn:	0		
Well num:	Not Reported	Driller id:	36
Const date:	1974-08-05 00:00:00.000	Case type:	Unknown
Case dia:	4		
Case depth:	75		
Screen frm:	71		
Screen to:	75		
Swl:	45		
Test depth:	53		
Test hours:	2		
Test rate:	10	Test methd:	Unknown
Grouted:	1	Pmp cpcity:	0
Latitude:	42.3115533277		
Longitude:	-83.7790931753		
Methd coll:	Interpolation-Map		
Elevation:	890		
Elev methd:	Topographoc Map Interpolation	Depth flag:	Not Reported
Elev flag:	Not Reported		
Swl flag:	Not Reported		
Elev dem:	886	Elev dif:	4
Elev miv:	890	Aq code:	Drift Well
Aq flag:	Not Reported		
Pct aq:	45		
Pct aq d:	45	Pct aq r:	0
Pct maq:	0	Pct maq d:	0
Pct maq r:	0	Pct cm:	55
Pct cm d:	55	Pct cm r:	0
Pct pcm:	0	Pct pcm d:	0
Pct pcm r:	0	Pct na:	0
Pct na d:	0	Pct na r:	0
Pct flag:	Not Reported	Rock top:	-1
D r type:	Not Reported	Spc cpcity:	0
A thicknes:	30	A pct aq:	100
A pct maq:	0	A pct pcm:	0
A pct cm:	0	A pct na:	0
A thickns2:	30	A pct aq2:	100

GEOCHECK® - PHYSICAL SETTING SOURCE MAP FINDINGS

A pct maq2:	0	A pct pcm2:	0
A pct cm2:	0	A pct na2:	0
A hit swl:	T	A hit top:	F
A hit rock:	F	A sc lith1:	Sand
A sc lmod1:	Wet/Moist	A sc lmaq1:	AQ
A sc lpct1:	100	A sc lith2:	Not Reported
A sc lmod2:	Not Reported	A sc lmaq2:	Not Reported
A sc lpct2:	0	Pct aq 1:	20
Pct maq 1:	0	Pct cm 1:	80
Pct pcm 1:	0	Pct na 1:	0
Pct aq 2:	0	Pct maq 2:	0
Pct cm 2:	100	Pct pcm 2:	0
Pct na 2:	0	Pct aq 3:	75
Pct maq 3:	0	Pct cm 3:	25
Pct pcm 3:	0	Pct na 3:	0
Pct aq 4:	0	Pct maq 4:	0
Pct cm 4:	0	Pct pcm 4:	0
Pct na 4:	0	Pct aq 5:	0
Pct maq 5:	0	Pct cm 5:	0
Pct pcm 5:	0	Pct na 5:	0
Pct aq 6:	0	Pct maq 6:	0
Pct cm 6:	0	Pct pcm 6:	0
Pct na 6:	0	Pct aq 7:	0
Pct maq 7:	0	Pct cm 7:	0
Pct pcm 7:	0	Pct na 7:	0
Pct aq 8:	0	Pct maq 8:	0
Pct cm 8:	0	Pct pcm 8:	0
Pct na 8:	0	Pct aq 9:	0
Pct maq 9:	0	Pct cm 9:	0
Pct pcm 9:	0	Pct na 9:	0
Pct aq 10:	0	Pct maq 10:	0
Pct cm 10:	0	Pct pcm 10:	0
Pct na 10:	0	Pct aq 11:	0
Pct maq 11:	0	Pct cm 11:	0
Pct pcm 11:	0	Pct na 11:	0
Pct aq 12:	0	Pct maq 12:	0
Pct cm 12:	0	Pct pcm 12:	0
Pct na 12:	0	Pct aq 13:	0
Pct maq 13:	0	Pct cm 13:	0
Pct pcm 13:	0	Pct na 13:	0
Within sec:	Y	Loc match:	Y
Aq code 1:	D		
Hit swl:	T		
Athk2:	30		
Horiz Conduct:	200		
Vert Conduct:	150		
T2:	6000		
D50plek:	285.87556		

BW271
East
1/2 - 1 Mile
Higher

MI WELLS MI300000056530

GEOCHECK® - PHYSICAL SETTING SOURCE MAP FINDINGS

Wellid:	8100004961	Import id:	81727618064
County:	Washtenaw	Township:	Ann Arbor
Town range:	02S 06E	Section:	18
Owner name:	REMPNER, M.		
Well addr:	2749 OAKCLEFT ST.		
Well depth:	60		
Well type:	Household		
Wssn:	0		
Well num:	Not Reported	Driller id:	524
Const date:	1967-02-03 00:00:00.000	Case type:	Unknown
Case dia:	4		
Case depth:	56		
Screen frm:	56		
Screen to:	60		
Swl:	26		
Test depth:	34		
Test hours:	2		
Test rate:	12	Test methd:	Unknown
Grouted:	0	Pmp cpcity:	0
Latitude:	42.3132022484		
Longitude:	-83.7784907125		
Methd coll:	Interpolation-Map		
Elevation:	865		
Elev methd:	Topographoc Map Interpolation	Depth flag:	Not Reported
Elev flag:	Not Reported		
Swl flag:	Not Reported		
Elev dem:	859	Elev dif:	6
Elev miv:	865	Aq code:	Drift Well
Aq flag:	Not Reported		
Pct aq:	38		
Pct aq d:	38	Pct aq r:	0
Pct maq:	0	Pct maq d:	0
Pct maq r:	0	Pct cm:	25
Pct cm d:	25	Pct cm r:	0
Pct pcm:	37	Pct pcm d:	37
Pct pcm r:	0	Pct na:	0
Pct na d:	0	Pct na r:	0
Pct flag:	Not Reported	Rock top:	-1
D r type:	Not Reported	Spc cpcity:	0
A thicknes:	23	A pct aq:	100
A pct maq:	0	A pct pcm:	0
A pct cm:	0	A pct na:	0
A thickns2:	34	A pct aq2:	68
A pct maq2:	0	A pct pcm2:	0
A pct cm2:	32	A pct na2:	0
A hit swl:	F	A hit top:	F
A hit rock:	F	A sc lith1:	Sand
A sc lmod1:	Wet/Moist	A sc lmaq1:	AQ
A sc lpct1:	100	A sc lith2:	Not Reported
A sc lmod2:	Not Reported	A sc lmaq2:	Not Reported
A sc lpct2:	0	Pct aq 1:	0
Pct maq 1:	0	Pct cm 1:	0
Pct pcm 1:	100	Pct na 1:	0
Pct aq 2:	15	Pct maq 2:	0
Pct cm 2:	75	Pct pcm 2:	10
Pct na 2:	0	Pct aq 3:	100
Pct maq 3:	0	Pct cm 3:	0
Pct pcm 3:	0	Pct na 3:	0
Pct aq 4:	0	Pct maq 4:	0
Pct cm 4:	0	Pct pcm 4:	0
Pct na 4:	0	Pct aq 5:	0
Pct maq 5:	0	Pct cm 5:	0
Pct pcm 5:	0	Pct na 5:	0

GEOCHECK® - PHYSICAL SETTING SOURCE MAP FINDINGS

Pct aq 6:	0	Pct maq 6:	0
Pct cm 6:	0	Pct pcm 6:	0
Pct na 6:	0	Pct aq 7:	0
Pct maq 7:	0	Pct cm 7:	0
Pct pcm 7:	0	Pct na 7:	0
Pct aq 8:	0	Pct maq 8:	0
Pct cm 8:	0	Pct pcm 8:	0
Pct na 8:	0	Pct aq 9:	0
Pct maq 9:	0	Pct cm 9:	0
Pct pcm 9:	0	Pct na 9:	0
Pct aq 10:	0	Pct maq 10:	0
Pct cm 10:	0	Pct pcm 10:	0
Pct na 10:	0	Pct aq 11:	0
Pct maq 11:	0	Pct cm 11:	0
Pct pcm 11:	0	Pct na 11:	0
Pct aq 12:	0	Pct maq 12:	0
Pct cm 12:	0	Pct pcm 12:	0
Pct na 12:	0	Pct aq 13:	0
Pct maq 13:	0	Pct cm 13:	0
Pct pcm 13:	0	Pct na 13:	0
Within sec:	Y	Loc match:	Y
Aq code 1:	D		
Hit swl:	F		
Athk2:	34		
Horiz Conduct:	67.64709		
Vert Conduct:	.00031		
T2:	2300.0011		
D50plek:	130.27521		

BX272
WSW
1/2 - 1 Mile
Higher

MI WELLS MI300000055828

Wellid:	81000010720	Import id:	Not Reported
County:	Washtenaw	Township:	Scio
Town range:	02S 05E	Section:	14
Owner name:	MURRAY BLDRS INC		
Well addr:	1897 OAKLEIGH PLACE		
Well depth:	123		
Well type:	Household		
Wssn:	0		
Well num:	Not Reported	Driller id:	2014
Const date:	2000-08-15 00:00:00.000	Case type:	PVC Plastic
Case dia:	5		
Case depth:	113		
Screen frm:	113		
Screen to:	123		
Swl:	33		
Test depth:	38		
Test hours:	2		
Test rate:	12	Test methd:	Unknown
Grouted:	1	Pmp cpcity:	18
Latitude:	42.30886415		
Longitude:	-83.8132295		

GEOCHECK® - PHYSICAL SETTING SOURCE MAP FINDINGS

Methd coll:	Interpolation-Map		
Elevation:	0		
Elev methd:	DEM30M	Depth flag:	Not Reported
Elev flag:	Elevation < DEMmin or Elevation > DEMmax		
Swl flag:	Not Reported		
Elev dem:	872	Elev dif:	872
Elev niv:	872	Aq code:	Drift Well
Aq flag:	Not Reported		
Pct aq:	55		
Pct aq d:	55	Pct aq r:	0
Pct maq:	0	Pct maq d:	0
Pct maq r:	0	Pct cm:	45
Pct cm d:	45	Pct cm r:	0
Pct pcm:	0	Pct pcm d:	0
Pct pcm r:	0	Pct na:	0
Pct na d:	0	Pct na r:	0
Pct flag:	Not Reported	Rock top:	-1
D r type:	Not Reported	Spc cpcity:	0
A thicknes:	44	A pct aq:	95
A pct maq:	0	A pct pcm:	0
A pct cm:	5	A pct na:	0
A thickns2:	90	A pct aq2:	47
A pct maq2:	0	A pct pcm2:	0
A pct cm2:	53	A pct na2:	0
A hit swl:	F	A hit top:	F
A hit rock:	F	A sc lith1:	Sand & Gravel
A sc lmod1:	Not Reported	A sc lmaq1:	AQ
A sc lpct1:	100	A sc lith2:	Not Reported
A sc lmod2:	Not Reported	A sc lmaq2:	Not Reported
A sc lpct2:	0	Pct aq 1:	100
Pct maq 1:	0	Pct cm 1:	0
Pct pcm 1:	0	Pct na 1:	0
Pct aq 2:	30	Pct maq 2:	0
Pct cm 2:	70	Pct pcm 2:	0
Pct na 2:	0	Pct aq 3:	0
Pct maq 3:	0	Pct cm 3:	100
Pct pcm 3:	0	Pct na 3:	0
Pct aq 4:	5	Pct maq 4:	0
Pct cm 4:	95	Pct pcm 4:	0
Pct na 4:	0	Pct aq 5:	90
Pct maq 5:	0	Pct cm 5:	10
Pct pcm 5:	0	Pct na 5:	0
Pct aq 6:	0	Pct maq 6:	0
Pct cm 6:	0	Pct pcm 6:	0
Pct na 6:	0	Pct aq 7:	0
Pct maq 7:	0	Pct cm 7:	0
Pct pcm 7:	0	Pct na 7:	0
Pct aq 8:	0	Pct maq 8:	0
Pct cm 8:	0	Pct pcm 8:	0
Pct na 8:	0	Pct aq 9:	0
Pct maq 9:	0	Pct cm 9:	0
Pct pcm 9:	0	Pct na 9:	0
Pct aq 10:	0	Pct maq 10:	0
Pct cm 10:	0	Pct pcm 10:	0
Pct na 10:	0	Pct aq 11:	0
Pct maq 11:	0	Pct cm 11:	0
Pct pcm 11:	0	Pct na 11:	0
Pct aq 12:	0	Pct maq 12:	0
Pct cm 12:	0	Pct pcm 12:	0
Pct na 12:	0	Pct aq 13:	0
Pct maq 13:	0	Pct cm 13:	0
Pct pcm 13:	0	Pct na 13:	0

GEOCHECK® - PHYSICAL SETTING SOURCE MAP FINDINGS

Within sec:	Y	Loc match:	Y
Aq code 1:	D		
Hit swl:	F		
Athk2:	90		
Horiz Conduct:	75.55561		
Vert Conduct:	.00019		
T2:	6800.0048		
D50plek:	966.09384		

**273
ESE
1/2 - 1 Mile
Higher**

MI WELLS MI300000056084

Wellid:	8100004923	Import id:	81727618026
County:	Washtenaw	Township:	Ann Arbor
Town range:	02S 06E	Section:	18
Owner name:	PACKARD, C.J.		
Well addr:	2649 WAYSIDE DR.		
Well depth:	57		
Well type:	Household		
Wssn:	0		
Well num:	Not Reported	Driller id:	524
Const date:	1977-08-23 00:00:00.000	Case type:	Unknown
Case dia:	4		
Case depth:	53		
Screen frm:	53		
Screen to:	57		
Swl:	31		
Test depth:	31		
Test hours:	2		
Test rate:	20	Test methd:	Unknown
Grouted:	1	Pmp cpcity:	0
Latitude:	42.3102569302		
Longitude:	-83.7795871209		
Methd coll:	Interpolation-Map		
Elevation:	880		
Elev methd:	Topographic Map Interpolation	Depth flag:	Not Reported
Elev flag:	Not Reported		
Swl flag:	Not Reported		
Elev dem:	879	Elev dif:	1
Elev miv:	880	Aq code:	Drift Well
Aq flag:	Not Reported		
Pct aq:	63		
Pct aq d:	63	Pct aq r:	0
Pct maq:	0	Pct maq d:	0
Pct maq r:	0	Pct cm:	0
Pct cm d:	0	Pct cm r:	0
Pct pcm:	37	Pct pcm d:	37
Pct pcm r:	0	Pct na:	0
Pct na d:	0	Pct na r:	0
Pct flag:	Not Reported	Rock top:	-1
D r type:	Not Reported	Spc cpcity:	0
A thicknes:	26	A pct aq:	65
A pct maq:	0	A pct pcm:	35
A pct cm:	0	A pct na:	0
A thickns2:	26	A pct aq2:	65

GEOCHECK® - PHYSICAL SETTING SOURCE MAP FINDINGS

A pct maq2:	0	A pct pcm2:	35
A pct cm2:	0	A pct na2:	0
A hit swl:	T	A hit top:	F
A hit rock:	F	A sc lith1:	Sand
A sc lmod1:	Coarse	A sc lmaq1:	AQ
A sc lpct1:	100	A sc lith2:	Not Reported
A sc lmod2:	Not Reported	A sc lmaq2:	Not Reported
A sc lpct2:	0	Pct aq 1:	95
Pct maq 1:	0	Pct cm 1:	0
Pct pcm 1:	5	Pct na 1:	0
Pct aq 2:	0	Pct maq 2:	0
Pct cm 2:	0	Pct pcm 2:	100
Pct na 2:	0	Pct aq 3:	0
Pct maq 3:	0	Pct cm 3:	0
Pct pcm 3:	0	Pct na 3:	0
Pct aq 4:	0	Pct maq 4:	0
Pct cm 4:	0	Pct pcm 4:	0
Pct na 4:	0	Pct aq 5:	0
Pct maq 5:	0	Pct cm 5:	0
Pct pcm 5:	0	Pct na 5:	0
Pct aq 6:	0	Pct maq 6:	0
Pct cm 6:	0	Pct pcm 6:	0
Pct na 6:	0	Pct aq 7:	0
Pct maq 7:	0	Pct cm 7:	0
Pct pcm 7:	0	Pct na 7:	0
Pct aq 8:	0	Pct maq 8:	0
Pct cm 8:	0	Pct pcm 8:	0
Pct na 8:	0	Pct aq 9:	0
Pct maq 9:	0	Pct cm 9:	0
Pct pcm 9:	0	Pct na 9:	0
Pct aq 10:	0	Pct maq 10:	0
Pct cm 10:	0	Pct pcm 10:	0
Pct na 10:	0	Pct aq 11:	0
Pct maq 11:	0	Pct cm 11:	0
Pct pcm 11:	0	Pct na 11:	0
Pct aq 12:	0	Pct maq 12:	0
Pct cm 12:	0	Pct pcm 12:	0
Pct na 12:	0	Pct aq 13:	0
Pct maq 13:	0	Pct cm 13:	0
Pct pcm 13:	0	Pct na 13:	0
Within sec:	Y	Loc match:	Y
Aq code 1:	D		
Hit swl:	T		
Athk2:	26		
Horiz Conduct:	130.76958		
Vert Conduct:	.00289		
T2:	3400.009		
D50plek:	144.38746		

**BV274
ESE
1/2 - 1 Mile
Higher**

MI WELLS MI300000056357

GEOCHECK® - PHYSICAL SETTING SOURCE MAP FINDINGS

Wellid:	8100004925	Import id:	81727618028
County:	Washtenaw	Township:	Ann Arbor
Town range:	02S 06E	Section:	18
Owner name:	POLLACK, STEPHEN		
Well addr:	2694 WAYSIDE DR.		
Well depth:	55		
Well type:	Household		
Wssn:	0		
Well num:	Not Reported	Driller id:	524
Const date:	1970-12-02 00:00:00.000	Case type:	Unknown
Case dia:	4		
Case depth:	51		
Screen frm:	51		
Screen to:	55		
Swl:	35		
Test depth:	41		
Test hours:	2		
Test rate:	10	Test methd:	Unknown
Grouted:	1	Pmp cpcity:	0
Latitude:	42.3120429419		
Longitude:	-83.7787699644		
Methd coll:	Interpolation-Map		
Elevation:	875		
Elev methd:	Topographoc Map Interpolation	Depth flag:	Not Reported
Elev flag:	Not Reported		
Swl flag:	Not Reported		
Elev dem:	876	Elev dif:	1
Elev miv:	875	Aq code:	Drift Well
Aq flag:	Not Reported		
Pct aq:	100		
Pct aq d:	100	Pct aq r:	0
Pct maq:	0	Pct maq d:	0
Pct maq r:	0	Pct cm:	0
Pct cm d:	0	Pct cm r:	0
Pct pcm:	0	Pct pcm d:	0
Pct pcm r:	0	Pct na:	0
Pct na d:	0	Pct na r:	0
Pct flag:	Not Reported	Rock top:	-1
D r type:	Not Reported	Spc cpcity:	0
A thicknes:	20	A pct aq:	100
A pct maq:	0	A pct pcm:	0
A pct cm:	0	A pct na:	0
A thickns2:	20	A pct aq2:	100
A pct maq2:	0	A pct pcm2:	0
A pct cm2:	0	A pct na2:	0
A hit swl:	T	A hit top:	F
A hit rock:	F	A sc lith1:	Gravel
A sc lmod1:	Not Reported	A sc lmaq1:	AQ
A sc lpct1:	100	A sc lith2:	Not Reported
A sc lmod2:	Not Reported	A sc lmaq2:	Not Reported
A sc lpct2:	0	Pct aq 1:	100
Pct maq 1:	0	Pct cm 1:	0
Pct pcm 1:	0	Pct na 1:	0
Pct aq 2:	100	Pct maq 2:	0
Pct cm 2:	0	Pct pcm 2:	0
Pct na 2:	0	Pct aq 3:	0
Pct maq 3:	0	Pct cm 3:	0
Pct pcm 3:	0	Pct na 3:	0
Pct aq 4:	0	Pct maq 4:	0
Pct cm 4:	0	Pct pcm 4:	0
Pct na 4:	0	Pct aq 5:	0
Pct maq 5:	0	Pct cm 5:	0
Pct pcm 5:	0	Pct na 5:	0

GEOCHECK® - PHYSICAL SETTING SOURCE MAP FINDINGS

Pct aq 6:	0	Pct maq 6:	0
Pct cm 6:	0	Pct pcm 6:	0
Pct na 6:	0	Pct aq 7:	0
Pct maq 7:	0	Pct cm 7:	0
Pct pcm 7:	0	Pct na 7:	0
Pct aq 8:	0	Pct maq 8:	0
Pct cm 8:	0	Pct pcm 8:	0
Pct na 8:	0	Pct aq 9:	0
Pct maq 9:	0	Pct cm 9:	0
Pct pcm 9:	0	Pct na 9:	0
Pct aq 10:	0	Pct maq 10:	0
Pct cm 10:	0	Pct pcm 10:	0
Pct na 10:	0	Pct aq 11:	0
Pct maq 11:	0	Pct cm 11:	0
Pct pcm 11:	0	Pct na 11:	0
Pct aq 12:	0	Pct maq 12:	0
Pct cm 12:	0	Pct pcm 12:	0
Pct na 12:	0	Pct aq 13:	0
Pct maq 13:	0	Pct cm 13:	0
Pct pcm 13:	0	Pct na 13:	0
Within sec:	Y	Loc match:	Y
Aq code 1:	D		
Hit swl:	T		
Athk2:	20		
Horiz Conduct:	300		
Vert Conduct:	300		
T2:	6000		
D50plek:	190.58371		

**BW275
ESE
1/2 - 1 Mile
Higher**

MI WELLS MI300000056482

Wellid:	8100004919	Import id:	81727618022
County:	Washtenaw	Township:	Ann Arbor
Town range:	02S 06E	Section:	18
Owner name:	Not Reported		
Well addr:	2743 OAKCLEFT CT.		
Well depth:	62		
Well type:	Household		
Wssn:	0		
Well num:	Not Reported	Driller id:	524
Const date:	1971-10-08 00:00:00.000	Case type:	Unknown
Case dia:	4		
Case depth:	58		
Screen frm:	58		
Screen to:	62		
Swl:	26		
Test depth:	33		
Test hours:	2		
Test rate:	12	Test methd:	Unknown
Grouted:	1	Pmp cpcity:	0
Latitude:	42.3128361625		
Longitude:	-83.7784523709		

GEOCHECK® - PHYSICAL SETTING SOURCE MAP FINDINGS

Methd coll:	Interpolation-Map		
Elevation:	872		
Elev methd:	Topographoc Map Interpolation	Depth flag:	Not Reported
Elev flag:	Not Reported		
Swl flag:	Not Reported		
Elev dem:	866	Elev dif:	6
Elev miv:	872	Aq code:	Drift Well
Aq flag:	Not Reported		
Pct aq:	61		
Pct aq d:	61	Pct aq r:	0
Pct maq:	0	Pct maq d:	0
Pct maq r:	0	Pct cm:	10
Pct cm d:	10	Pct cm r:	0
Pct pcm:	29	Pct pcm d:	29
Pct pcm r:	0	Pct na:	0
Pct na d:	0	Pct na r:	0
Pct flag:	Not Reported		
D r type:	Not Reported		
A thicknes:	36	A pct aq:	100
A pct maq:	0	A pct pcm:	0
A pct cm:	0	A pct na:	0
A thickns2:	36	A pct aq2:	100
A pct maq2:	0	A pct pcm2:	0
A pct cm2:	0	A pct na2:	0
A hit swl:	T	A hit top:	F
A hit rock:	F	A sc lith1:	Sand
A sc lmod1:	Not Reported		
A sc lpct1:	100	A sc lmaq1:	AQ
A sc lmod2:	Not Reported		
A sc lpct2:	0	A sc lith2:	Not Reported
Pct maq 1:	0	A sc lmaq2:	Not Reported
Pct pcm 1:	90	Pct aq 1:	0
Pct aq 2:	80	Pct cm 1:	10
Pct cm 2:	20	Pct na 1:	0
Pct na 2:	0	Pct maq 2:	0
Pct maq 3:	0	Pct pcm 2:	0
Pct pcm 3:	0	Pct aq 3:	100
Pct aq 4:	0	Pct cm 3:	0
Pct cm 4:	0	Pct na 3:	0
Pct na 4:	0	Pct maq 4:	0
Pct maq 5:	0	Pct pcm 4:	0
Pct pcm 5:	0	Pct aq 5:	0
Pct aq 6:	0	Pct cm 5:	0
Pct cm 6:	0	Pct na 5:	0
Pct na 6:	0	Pct maq 6:	0
Pct maq 7:	0	Pct pcm 6:	0
Pct pcm 7:	0	Pct aq 7:	0
Pct aq 8:	0	Pct cm 7:	0
Pct cm 8:	0	Pct na 7:	0
Pct na 8:	0	Pct maq 8:	0
Pct maq 9:	0	Pct pcm 8:	0
Pct pcm 9:	0	Pct aq 9:	0
Pct aq 10:	0	Pct cm 9:	0
Pct cm 10:	0	Pct na 9:	0
Pct na 10:	0	Pct maq 10:	0
Pct maq 11:	0	Pct pcm 10:	0
Pct pcm 11:	0	Pct aq 11:	0
Pct aq 12:	0	Pct cm 11:	0
Pct cm 12:	0	Pct na 11:	0
Pct na 12:	0	Pct maq 12:	0
Pct maq 13:	0	Pct pcm 12:	0
Pct pcm 13:	0	Pct aq 13:	0
		Pct cm 13:	0
		Pct na 13:	0

GEOCHECK® - PHYSICAL SETTING SOURCE MAP FINDINGS

Within sec:	Y	Loc match:	Y
Aq code 1:	D		
Hit swl:	T		
Athk2:	36		
Horiz Conduct:	100		
Vert Conduct:	100		
T2:	3600		
D50plek:	211.0769		

**BY276
ESE
1/2 - 1 Mile
Higher**

MI WELLS MI3000000055760

Wellid:	81000004951	Import id:	81727618054
County:	Washtenaw	Township:	Ann Arbor
Town range:	02S 06E	Section:	18
Owner name:	SCHWEIZER, DIETER		
Well addr:	2455 BLUEBERRY LANE LOT 57		
Well depth:	99		
Well type:	Household		
Wssn:	0		
Well num:	Not Reported	Driller id:	111
Const date:	1967-05-05 00:00:00.000	Case type:	Unknown
Case dia:	4		
Case depth:	0		
Screen frm:	0		
Screen to:	0		
Swl:	74		
Test depth:	0		
Test hours:	0		
Test rate:	0	Test methd:	Unknown
Grouted:	1	Pmp cpcity:	0
Latitude:	42.3083807682		
Longitude:	-83.780770088		
Methd coll:	Interpolation-Map		
Elevation:	920		
Elev methd:	Topographoc Map Interpolation	Depth flag:	Not Reported
Elev flag:	Not Reported		
Swl flag:	Not Reported		
Elev dem:	909	Elev dif:	11
Elev miv:	920	Aq code:	Drift Well
Aq flag:	Not Reported		
Pct aq:	71		
Pct aq d:	71	Pct aq r:	0
Pct maq:	0	Pct maq d:	0
Pct maq r:	0	Pct cm:	0
Pct cm d:	0	Pct cm r:	0
Pct pcm:	29	Pct pcm d:	29
Pct pcm r:	0	Pct na:	0
Pct na d:	0	Pct na r:	0
Pct flag:	Not Reported	Rock top:	-1
D r type:	Not Reported	Spc cpcity:	0
A thicknes:	0	A pct aq:	0
A pct maq:	0	A pct pcm:	0
A pct cm:	0	A pct na:	0
A thickns2:	0	A pct aq2:	0

GEOCHECK® - PHYSICAL SETTING SOURCE MAP FINDINGS

A pct maq2:	0	A pct pcm2:	0
A pct cm2:	0	A pct na2:	0
A hit swl:	F	A hit top:	T
A hit rock:	F	A sc lith1:	Not Reported
A sc lmod1:	Not Reported	A sc lmaq1:	Not Reported
A sc lpct1:	0	A sc lith2:	Not Reported
A sc lmod2:	Not Reported	A sc lmaq2:	Not Reported
A sc lpct2:	0	Pct aq 1:	100
Pct maq 1:	0	Pct cm 1:	0
Pct pcm 1:	0	Pct na 1:	0
Pct aq 2:	100	Pct maq 2:	0
Pct cm 2:	0	Pct pcm 2:	0
Pct na 2:	0	Pct aq 3:	80
Pct maq 3:	0	Pct cm 3:	0
Pct pcm 3:	20	Pct na 3:	0
Pct aq 4:	0	Pct maq 4:	0
Pct cm 4:	0	Pct pcm 4:	100
Pct na 4:	0	Pct aq 5:	0
Pct maq 5:	0	Pct cm 5:	0
Pct pcm 5:	0	Pct na 5:	0
Pct aq 6:	0	Pct maq 6:	0
Pct cm 6:	0	Pct pcm 6:	0
Pct na 6:	0	Pct aq 7:	0
Pct maq 7:	0	Pct cm 7:	0
Pct pcm 7:	0	Pct na 7:	0
Pct aq 8:	0	Pct maq 8:	0
Pct cm 8:	0	Pct pcm 8:	0
Pct na 8:	0	Pct aq 9:	0
Pct maq 9:	0	Pct cm 9:	0
Pct pcm 9:	0	Pct na 9:	0
Pct aq 10:	0	Pct maq 10:	0
Pct cm 10:	0	Pct pcm 10:	0
Pct na 10:	0	Pct aq 11:	0
Pct maq 11:	0	Pct cm 11:	0
Pct pcm 11:	0	Pct na 11:	0
Pct aq 12:	0	Pct maq 12:	0
Pct cm 12:	0	Pct pcm 12:	0
Pct na 12:	0	Pct aq 13:	0
Pct maq 13:	0	Pct cm 13:	0
Pct pcm 13:	0	Pct na 13:	0
Within sec:	Y	Loc match:	Y
Aq code 1:	Not Reported		
Hit swl:	Not Reported		
Athk2:	0		
Horiz Conduct:	0		
Vert Conduct:	0		
T2:	0		
D50plek:	0		

BY277
ESE
1/2 - 1 Mile
Higher

MI WELLS **MI300000055850**

GEOCHECK® - PHYSICAL SETTING SOURCE MAP FINDINGS

Wellid:	81000004950	Import id:	81727618053
County:	Washtenaw	Township:	Ann Arbor
Town range:	02S 06E	Section:	18
Owner name:	RESSO, M.		
Well addr:	2442 BLUEBERRY LANE LOT 89		
Well depth:	85		
Well type:	Household		
Wssn:	0		
Well num:	Not Reported	Driller id:	1290
Const date:	1978-11-01 00:00:00.000	Case type:	Unknown
Case dia:	4		
Case depth:	85		
Screen frm:	77		
Screen to:	85		
Swl:	45		
Test depth:	47		
Test hours:	2		
Test rate:	15	Test methd:	Unknown
Grouted:	1	Pmp cpcity:	0
Latitude:	42.3089955842		
Longitude:	-83.7802184431		
Methd coll:	Interpolation-Map		
Elevation:	890		
Elev methd:	Topographoc Map Interpolation	Depth flag:	Not Reported
Elev flag:	Not Reported		
Swl flag:	Not Reported		
Elev dem:	895	Elev dif:	5
Elev miv:	890	Aq code:	Drift Well
Aq flag:	Not Reported		
Pct aq:	42		
Pct aq d:	42	Pct aq r:	0
Pct maq:	0	Pct maq d:	0
Pct maq r:	0	Pct cm:	52
Pct cm d:	52	Pct cm r:	0
Pct pcm:	0	Pct pcm d:	0
Pct pcm r:	0	Pct na:	6
Pct na d:	6	Pct na r:	0
Pct flag:	Not Reported	Rock top:	-1
D r type:	Not Reported	Spc cpcity:	0
A thicknes:	22	A pct aq:	100
A pct maq:	0	A pct pcm:	0
A pct cm:	0	A pct na:	0
A thickns2:	40	A pct aq2:	55
A pct maq2:	0	A pct pcm2:	0
A pct cm2:	45	A pct na2:	0
A hit swl:	F	A hit top:	F
A hit rock:	F	A sc lith1:	Sand
A sc lmod1:	Wet/Moist	A sc lmaq1:	AQ
A sc lpct1:	100	A sc lith2:	Not Reported
A sc lmod2:	Not Reported	A sc lmaq2:	Not Reported
A sc lpct2:	0	Pct aq 1:	50
Pct maq 1:	0	Pct cm 1:	25
Pct pcm 1:	0	Pct na 1:	25
Pct aq 2:	20	Pct maq 2:	0
Pct cm 2:	80	Pct pcm 2:	0
Pct na 2:	0	Pct aq 3:	0
Pct maq 3:	0	Pct cm 3:	100
Pct pcm 3:	0	Pct na 3:	0
Pct aq 4:	85	Pct maq 4:	0
Pct cm 4:	15	Pct pcm 4:	0
Pct na 4:	0	Pct aq 5:	0
Pct maq 5:	0	Pct cm 5:	0
Pct pcm 5:	0	Pct na 5:	0

GEOCHECK® - PHYSICAL SETTING SOURCE MAP FINDINGS

Pct aq 6:	0	Pct maq 6:	0
Pct cm 6:	0	Pct pcm 6:	0
Pct na 6:	0	Pct aq 7:	0
Pct maq 7:	0	Pct cm 7:	0
Pct pcm 7:	0	Pct na 7:	0
Pct aq 8:	0	Pct maq 8:	0
Pct cm 8:	0	Pct pcm 8:	0
Pct na 8:	0	Pct aq 9:	0
Pct maq 9:	0	Pct cm 9:	0
Pct pcm 9:	0	Pct na 9:	0
Pct aq 10:	0	Pct maq 10:	0
Pct cm 10:	0	Pct pcm 10:	0
Pct na 10:	0	Pct aq 11:	0
Pct maq 11:	0	Pct cm 11:	0
Pct pcm 11:	0	Pct na 11:	0
Pct aq 12:	0	Pct maq 12:	0
Pct cm 12:	0	Pct pcm 12:	0
Pct na 12:	0	Pct aq 13:	0
Pct maq 13:	0	Pct cm 13:	0
Pct pcm 13:	0	Pct na 13:	0
Within sec:	Y	Loc match:	Y
Aq code 1:	D		
Hit swl:	F		
Athk2:	40		
Horiz Conduct:	27.50004		
Vert Conduct:	.00022		
T2:	1100.0018		
D50plek:	76.16819		

BW278
East
1/2 - 1 Mile
Higher

MI WELLS MI3000000056594

Wellid:	8100004920	Import id:	81727618023
County:	Washtenaw	Township:	Ann Arbor
Town range:	02S 06E	Section:	18
Owner name:	OLSON, TRAVIS		
Well addr:	2755 OAKCLEFT ST.		
Well depth:	50		
Well type:	Household		
Wssn:	0		
Well num:	Not Reported	Driller id:	1290
Const date:	1977-09-04 00:00:00.000	Case type:	Unknown
Case dia:	0		
Case depth:	50		
Screen frm:	46		
Screen to:	50		
Swl:	30		
Test depth:	34		
Test hours:	2		
Test rate:	22	Test methd:	Unknown
Grouted:	1	Pmp cpcity:	0
Latitude:	42.3135931182		
Longitude:	-83.7781766841		

GEOCHECK® - PHYSICAL SETTING SOURCE MAP FINDINGS

Methd coll:	Interpolation-Map		
Elevation:	858		
Elev methd:	Topographoc Map Interpolation	Depth flag:	Not Reported
Elev flag:	Not Reported		
Swl flag:	Not Reported		
Elev dem:	856	Elev dif:	2
Elev miv:	858	Aq code:	Drift Well
Aq flag:	Not Reported		
Pct aq:	44		
Pct aq d:	44	Pct aq r:	0
Pct maq:	0	Pct maq d:	0
Pct maq r:	0	Pct cm:	48
Pct cm d:	48	Pct cm r:	0
Pct pcm:	0	Pct pcm d:	0
Pct pcm r:	0	Pct na:	8
Pct na d:	8	Pct na r:	0
Pct flag:	Not Reported		
D r type:	Not Reported		
A thicknes:	20	Rock top:	-1
A pct maq:	0	Spc cpcity:	0
A pct cm:	0	A pct aq:	100
A thickns2:	20	A pct pcm:	0
A pct maq2:	0	A pct na:	0
A pct cm2:	0	A pct aq2:	100
A hit swl:	T	A pct pcm2:	0
A hit rock:	F	A pct na2:	0
A sc lmod1:	Wet/Moist	A hit top:	F
A sc lpct1:	100	A sc lith1:	Sand
A sc lmod2:	Not Reported	A sc lmaq1:	AQ
A sc lpct2:	0	A sc lith2:	Not Reported
Pct maq 1:	0	A sc lmaq2:	Not Reported
Pct pcm 1:	0	Pct aq 1:	0
Pct aq 2:	60	Pct cm 1:	80
Pct cm 2:	40	Pct na 1:	20
Pct na 2:	0	Pct maq 2:	0
Pct maq 3:	0	Pct pcm 2:	0
Pct pcm 3:	0	Pct aq 3:	0
Pct aq 4:	0	Pct cm 3:	0
Pct cm 4:	0	Pct na 3:	0
Pct na 4:	0	Pct maq 4:	0
Pct maq 5:	0	Pct pcm 4:	0
Pct pcm 5:	0	Pct aq 5:	0
Pct aq 6:	0	Pct cm 5:	0
Pct cm 6:	0	Pct na 5:	0
Pct na 6:	0	Pct maq 6:	0
Pct maq 7:	0	Pct pcm 6:	0
Pct pcm 7:	0	Pct aq 7:	0
Pct aq 8:	0	Pct cm 7:	0
Pct cm 8:	0	Pct na 7:	0
Pct na 8:	0	Pct maq 8:	0
Pct maq 9:	0	Pct pcm 8:	0
Pct pcm 9:	0	Pct aq 9:	0
Pct aq 10:	0	Pct cm 9:	0
Pct cm 10:	0	Pct na 9:	0
Pct na 10:	0	Pct maq 10:	0
Pct maq 11:	0	Pct pcm 10:	0
Pct pcm 11:	0	Pct aq 11:	0
Pct aq 12:	0	Pct cm 11:	0
Pct cm 12:	0	Pct na 11:	0
Pct na 12:	0	Pct maq 12:	0
Pct maq 13:	0	Pct pcm 12:	0
Pct pcm 13:	0	Pct aq 13:	0
		Pct cm 13:	0
		Pct na 13:	0

GEOCHECK® - PHYSICAL SETTING SOURCE MAP FINDINGS

Within sec:	Y	Loc match:	Y
Aq code 1:	D		
Hit swl:	T		
Athk2:	20		
Horiz Conduct:	100		
Vert Conduct:	100		
T2:	2000		
D50plek:	67.11567		

279
South
1/2 - 1 Mile
Higher

MI WELLS MI3000000054866

Wellid:	81000003822	Import id:	81727513005
County:	Washtenaw	Township:	Scio
Town range:	02S 05E	Section:	13
Owner name:	HISS, LARRY		
Well addr:	3171 MILLER RD.		
Well depth:	134		
Well type:	Household		
Wssn:	0		
Well num:	Not Reported	Driller id:	1290
Const date:	1987-05-26 00:00:00.000	Case type:	PVC Plastic
Case dia:	5		
Case depth:	127		
Screen frm:	127		
Screen to:	134		
Swl:	40		
Test depth:	43		
Test hours:	2		
Test rate:	12	Test methd:	Unknown
Grouted:	1	Pmp cpcity:	0
Latitude:	42.3015987512		
Longitude:	-83.794929984		
Methd coll:	Interpolation-Map		
Elevation:	920		
Elev methd:	Topographic Map Interpolation	Depth flag:	Not Reported
Elev flag:	Not Reported		
Swl flag:	Not Reported		
Elev dem:	909	Elev dif:	11
Elev miv:	920	Aq code:	Drift Well
Aq flag:	Not Reported		
Pct aq:	46		
Pct aq d:	46	Pct aq r:	0
Pct maq:	0	Pct maq d:	0
Pct maq r:	0	Pct cm:	54
Pct cm d:	54	Pct cm r:	0
Pct pcm:	0	Pct pcm d:	0
Pct pcm r:	0	Pct na:	0
Pct na d:	0	Pct na r:	0
Pct flag:	Not Reported	Rock top:	-1
D r type:	Not Reported	Spc cpcity:	0
A thicknes:	13	A pct aq:	100
A pct maq:	0	A pct pcm:	0
A pct cm:	0	A pct na:	0
A thickns2:	94	A pct aq2:	38

GEOCHECK® - PHYSICAL SETTING SOURCE MAP FINDINGS

A pct maq2:	0	A pct pcm2:	0
A pct cm2:	62	A pct na2:	0
A hit swl:	F	A hit top:	F
A hit rock:	F	A sc lith1:	Sand
A sc lmod1:	Wet/Moist	A sc lmaq1:	AQ
A sc lpct1:	100	A sc lith2:	Not Reported
A sc lmod2:	Not Reported	A sc lmaq2:	Not Reported
A sc lpct2:	0	Pct aq 1:	25
Pct maq 1:	0	Pct cm 1:	75
Pct pcm 1:	0	Pct na 1:	0
Pct aq 2:	100	Pct maq 2:	0
Pct cm 2:	0	Pct pcm 2:	0
Pct na 2:	0	Pct aq 3:	25
Pct maq 3:	0	Pct cm 3:	75
Pct pcm 3:	0	Pct na 3:	0
Pct aq 4:	40	Pct maq 4:	0
Pct cm 4:	60	Pct pcm 4:	0
Pct na 4:	0	Pct aq 5:	50
Pct maq 5:	0	Pct cm 5:	50
Pct pcm 5:	0	Pct na 5:	0
Pct aq 6:	16	Pct maq 6:	0
Pct cm 6:	84	Pct pcm 6:	0
Pct na 6:	0	Pct aq 7:	0
Pct maq 7:	0	Pct cm 7:	0
Pct pcm 7:	0	Pct na 7:	0
Pct aq 8:	0	Pct maq 8:	0
Pct cm 8:	0	Pct pcm 8:	0
Pct na 8:	0	Pct aq 9:	0
Pct maq 9:	0	Pct cm 9:	0
Pct pcm 9:	0	Pct na 9:	0
Pct aq 10:	0	Pct maq 10:	0
Pct cm 10:	0	Pct pcm 10:	0
Pct na 10:	0	Pct aq 11:	0
Pct maq 11:	0	Pct cm 11:	0
Pct pcm 11:	0	Pct na 11:	0
Pct aq 12:	0	Pct maq 12:	0
Pct cm 12:	0	Pct pcm 12:	0
Pct na 12:	0	Pct aq 13:	0
Pct maq 13:	0	Pct cm 13:	0
Pct pcm 13:	0	Pct na 13:	0
Within sec:	Y	Loc match:	Y
Aq code 1:	D		
Hit swl:	F		
Athk2:	94		
Horiz Conduct:	28.72347		
Vert Conduct:	.00016		
T2:	2700.0058		
D50plek:	419.37992		

BX280
WSW
1/2 - 1 Mile
Higher

MI WELLS MI300000055831

GEOCHECK® - PHYSICAL SETTING SOURCE MAP FINDINGS

Wellid:	81000014466	Import id:	Not Reported
County:	Washtenaw	Township:	Scio
Town range:	02S 05E	Section:	14
Owner name:	DON DUFEK		
Well addr:	1922 OAKLEIGH		
Well depth:	96		
Well type:	Household		
Wssn:	0		
Well num:	Not Reported	Driller id:	2014
Const date:	2004-01-25 00:00:00.000	Case type:	PVC Plastic
Case dia:	5		
Case depth:	84		
Screen frm:	84		
Screen to:	96		
Swl:	40		
Test depth:	40		
Test hours:	2		
Test rate:	75	Test methd:	Unknown
Grouted:	0	Pmp cpcity:	0
Latitude:	42.30891164		
Longitude:	-83.81365105		
Methd coll:	Interpolation-Map		
Elevation:	0		
Elev methd:	DEM30M	Depth flag:	Not Reported
Elev flag:	Elevation < DEMmin or Elevation > DEMmax		
Swl flag:	Not Reported		
Elev dem:	876	Elev dif:	876
Elev miv:	876	Aq code:	Drift Well
Aq flag:	Not Reported		
Pct aq:	20		
Pct aq d:	20	Pct aq r:	0
Pct maq:	0	Pct maq d:	0
Pct maq r:	0	Pct cm:	68
Pct cm d:	68	Pct cm r:	0
Pct pcm:	13	Pct pcm d:	13
Pct pcm r:	0	Pct na:	0
Pct na d:	0	Pct na r:	0
Pct flag:	Not Reported	Rock top:	-1
D r type:	Not Reported	Spc cpcity:	0
A thicknes:	21	A pct aq:	76
A pct maq:	0	A pct pcm:	24
A pct cm:	0	A pct na:	0
A thickns2:	56	A pct aq2:	30
A pct maq2:	0	A pct pcm2:	9
A pct cm2:	61	A pct na2:	0
A hit swl:	F	A hit top:	F
A hit rock:	F	A sc lith1:	Sand
A sc lmod1:	Water Bearing	A sc lmaq1:	AQ
A sc lpct1:	100	A sc lith2:	Not Reported
A sc lmod2:	Not Reported	A sc lmaq2:	Not Reported
A sc lpct2:	0	Pct aq 1:	0
Pct maq 1:	0	Pct cm 1:	65
Pct pcm 1:	35	Pct na 1:	0
Pct aq 2:	10	Pct maq 2:	0
Pct cm 2:	90	Pct pcm 2:	0
Pct na 2:	0	Pct aq 3:	5
Pct maq 3:	0	Pct cm 3:	95
Pct pcm 3:	0	Pct na 3:	0
Pct aq 4:	0	Pct maq 4:	0
Pct cm 4:	75	Pct pcm 4:	25
Pct na 4:	0	Pct aq 5:	0
Pct maq 5:	0	Pct cm 5:	0
Pct pcm 5:	0	Pct na 5:	0

GEOCHECK® - PHYSICAL SETTING SOURCE MAP FINDINGS

Pct aq 6:	0	Pct maq 6:	0
Pct cm 6:	0	Pct pcm 6:	0
Pct na 6:	0	Pct aq 7:	0
Pct maq 7:	0	Pct cm 7:	0
Pct pcm 7:	0	Pct na 7:	0
Pct aq 8:	0	Pct maq 8:	0
Pct cm 8:	0	Pct pcm 8:	0
Pct na 8:	0	Pct aq 9:	0
Pct maq 9:	0	Pct cm 9:	0
Pct pcm 9:	0	Pct na 9:	0
Pct aq 10:	0	Pct maq 10:	0
Pct cm 10:	0	Pct pcm 10:	0
Pct na 10:	0	Pct aq 11:	0
Pct maq 11:	0	Pct cm 11:	0
Pct pcm 11:	0	Pct na 11:	0
Pct aq 12:	0	Pct maq 12:	0
Pct cm 12:	0	Pct pcm 12:	0
Pct na 12:	0	Pct aq 13:	0
Pct maq 13:	0	Pct cm 13:	0
Pct pcm 13:	0	Pct na 13:	0
Within sec:	Y	Loc match:	Y
Aq code 1:	D		
Hit swl:	F		
Athk2:	56		
Horiz Conduct:	30.35729		
Vert Conduct:	.00016		
T2:	1700.0084		
D50plek:	161.08179		

BU281
ENE
1/2 - 1 Mile
Higher

MI WELLS MI300000057463

Wellid:	81000012384	Import id:	Not Reported
County:	Washtenaw	Township:	Ann Arbor
Town range:	02S 06E	Section:	7
Owner name:	TED APOSTOLERIS		
Well addr:	2250 COUNTRY CLUB		
Well depth:	53		
Well type:	Household		
Wssn:	0		
Well num:	Not Reported	Driller id:	2014
Const date:	2002-06-12 00:00:00.000	Case type:	PVC Plastic
Case dia:	5		
Case depth:	43		
Screen frm:	43		
Screen to:	53		
Swl:	15		
Test depth:	17		
Test hours:	2		
Test rate:	12	Test methd:	Unknown
Grouted:	1	Pmp cpcity:	12
Latitude:	42.31965093		
Longitude:	-83.7786596		

GEOCHECK® - PHYSICAL SETTING SOURCE MAP FINDINGS

Methd coll:	Address Matching-House Number		
Elevation:	843		
Elev methd:	Topographoc Map Interpolation	Depth flag:	Not Reported
Elev flag:	ELEV_DIF > 20 feet -- Abs(Elevation feet DEM_Elevation) > 20 feet		
Swl flag:	Not Reported		
Elev dem:	876	Elev dif:	33
Elev niv:	843	Aq code:	Drift Well
Aq flag:	Not Reported		
Pct aq:	23		
Pct aq d:	23	Pct aq r:	0
Pct maq:	0	Pct maq d:	0
Pct maq r:	0	Pct cm:	77
Pct cm d:	77	Pct cm r:	0
Pct pcm:	0	Pct pcm d:	0
Pct pcm r:	0	Pct na:	0
Pct na d:	0	Pct na r:	0
Pct flag:	Not Reported	Rock top:	-1
D r type:	Not Reported	Spc cpcity:	0
A thicknes:	12	A pct aq:	100
A pct maq:	0	A pct pcm:	0
A pct cm:	0	A pct na:	0
A thickns2:	38	A pct aq2:	32
A pct maq2:	0	A pct pcm2:	0
A pct cm2:	68	A pct na2:	0
A hit swl:	F	A hit top:	F
A hit rock:	F	A sc lith1:	Sand
A sc lmod1:	Not Reported	A sc lmaq1:	AQ
A sc lpct1:	100	A sc lith2:	Not Reported
A sc lmod2:	Not Reported	A sc lmaq2:	Not Reported
A sc lpct2:	0	Pct aq 1:	0
Pct maq 1:	0	Pct cm 1:	100
Pct pcm 1:	0	Pct na 1:	0
Pct aq 2:	0	Pct maq 2:	0
Pct cm 2:	100	Pct pcm 2:	0
Pct na 2:	0	Pct aq 3:	0
Pct maq 3:	0	Pct cm 3:	0
Pct pcm 3:	0	Pct na 3:	0
Pct aq 4:	0	Pct maq 4:	0
Pct cm 4:	0	Pct pcm 4:	0
Pct na 4:	0	Pct aq 5:	0
Pct maq 5:	0	Pct cm 5:	0
Pct pcm 5:	0	Pct na 5:	0
Pct aq 6:	0	Pct maq 6:	0
Pct cm 6:	0	Pct pcm 6:	0
Pct na 6:	0	Pct aq 7:	0
Pct maq 7:	0	Pct cm 7:	0
Pct pcm 7:	0	Pct na 7:	0
Pct aq 8:	0	Pct maq 8:	0
Pct cm 8:	0	Pct pcm 8:	0
Pct na 8:	0	Pct aq 9:	0
Pct maq 9:	0	Pct cm 9:	0
Pct pcm 9:	0	Pct na 9:	0
Pct aq 10:	0	Pct maq 10:	0
Pct cm 10:	0	Pct pcm 10:	0
Pct na 10:	0	Pct aq 11:	0
Pct maq 11:	0	Pct cm 11:	0
Pct pcm 11:	0	Pct na 11:	0
Pct aq 12:	0	Pct maq 12:	0
Pct cm 12:	0	Pct pcm 12:	0
Pct na 12:	0	Pct aq 13:	0
Pct maq 13:	0	Pct cm 13:	0
Pct pcm 13:	0	Pct na 13:	0

GEOCHECK® - PHYSICAL SETTING SOURCE MAP FINDINGS

Within sec:	Y	Loc match:	Y
Aq code 1:	D		
Hit swl:	F		
Athk2:	38		
Horiz Conduct:	31.57902		
Vert Conduct:	.00015		
T2:	1200.0026		
D50plek:	78.57538		

BX282
WSW
1/2 - 1 Mile
Higher

MI WELLS MI3000000055855

Wellid:	81000014860	Import id:	Not Reported
County:	Washtenaw	Township:	Scio
Town range:	02S 05E	Section:	14
Owner name:	TUMOLO BUILDING LLC		
Well addr:	1954 OAKLEIGH PLACE		
Well depth:	120		
Well type:	Household		
Wssn:	0		
Well num:	Not Reported	Driller id:	2014
Const date:	2004-05-19 00:00:00.000	Case type:	PVC Plastic
Case dia:	5		
Case depth:	110		
Screen frm:	110		
Screen to:	120		
Swl:	39		
Test depth:	39		
Test hours:	2		
Test rate:	7	Test methd:	Air
Grouted:	1	Pmp cpcity:	0
Latitude:	42.30901		
Longitude:	-83.81384		
Methd coll:	GPS Code Meas. Std. Positioning Svc. SA Off		
Elevation:	0		
Elev methd:	DEM30M	Depth flag:	Not Reported
Elev flag:	Elevation < DEMmin or Elevation > DEMmax		
Swl flag:	Not Reported		
Elev dem:	879	Elev dif:	879
Elev miv:	879	Aq code:	Drift Well
Aq flag:	Not Reported		
Pct aq:	56		
Pct aq d:	56	Pct aq r:	0
Pct maq:	0	Pct maq d:	0
Pct maq r:	0	Pct cm:	38
Pct cm d:	38	Pct cm r:	0
Pct pcm:	6	Pct pcm d:	6
Pct pcm r:	0	Pct na:	0
Pct na d:	0	Pct na r:	0
Pct flag:	Not Reported	Rock top:	-1
D r type:	Not Reported	Spc cpcity:	0
A thicknes:	31	A pct aq:	100
A pct maq:	0	A pct pcm:	0
A pct cm:	0	A pct na:	0
A thickns2:	81	A pct aq2:	43

GEOCHECK® - PHYSICAL SETTING SOURCE MAP FINDINGS

A pct maq2:	0	A pct pcm2:	0
A pct cm2:	57	A pct na2:	0
A hit swl:	F	A hit top:	F
A hit rock:	F	A sc lith1:	Gravel
A sc lmod1:	Not Reported	A sc lmaq1:	AQ
A sc lpct1:	100	A sc lith2:	Not Reported
A sc lmod2:	Not Reported	A sc lmaq2:	Not Reported
A sc lpct2:	0	Pct aq 1:	65
Pct maq 1:	0	Pct cm 1:	0
Pct pcm 1:	35	Pct na 1:	0
Pct aq 2:	100	Pct maq 2:	0
Pct cm 2:	0	Pct pcm 2:	0
Pct na 2:	0	Pct aq 3:	15
Pct maq 3:	0	Pct cm 3:	85
Pct pcm 3:	0	Pct na 3:	0
Pct aq 4:	0	Pct maq 4:	0
Pct cm 4:	100	Pct pcm 4:	0
Pct na 4:	0	Pct aq 5:	55
Pct maq 5:	0	Pct cm 5:	45
Pct pcm 5:	0	Pct na 5:	0
Pct aq 6:	0	Pct maq 6:	0
Pct cm 6:	0	Pct pcm 6:	0
Pct na 6:	0	Pct aq 7:	0
Pct maq 7:	0	Pct cm 7:	0
Pct pcm 7:	0	Pct na 7:	0
Pct aq 8:	0	Pct maq 8:	0
Pct cm 8:	0	Pct pcm 8:	0
Pct na 8:	0	Pct aq 9:	0
Pct maq 9:	0	Pct cm 9:	0
Pct pcm 9:	0	Pct na 9:	0
Pct aq 10:	0	Pct maq 10:	0
Pct cm 10:	0	Pct pcm 10:	0
Pct na 10:	0	Pct aq 11:	0
Pct maq 11:	0	Pct cm 11:	0
Pct pcm 11:	0	Pct na 11:	0
Pct aq 12:	0	Pct maq 12:	0
Pct cm 12:	0	Pct pcm 12:	0
Pct na 12:	0	Pct aq 13:	0
Pct maq 13:	0	Pct cm 13:	0
Pct pcm 13:	0	Pct na 13:	0
Within sec:	Y	Loc match:	Y
Aq code 1:	D		
Hit swl:	F		
Athk2:	81		
Horiz Conduct:	129.62969		
Vert Conduct:	.00018		
T2:	10500.0046		
D50plek:	1314.95647		

283
South
1/2 - 1 Mile
Higher

MI WELLS MI300000054832

GEOCHECK® - PHYSICAL SETTING SOURCE MAP FINDINGS

Wellid:	81000003818	Import id:	81727513001
County:	Washtenaw	Township:	Scio
Town range:	02S 05E	Section:	13
Owner name:	KNIGHT, PAUL		
Well addr:	1066 WAGNER RD.		
Well depth:	90		
Well type:	Household		
Wssn:	0		
Well num:	Not Reported	Driller id:	1290
Const date:	1980-12-23 00:00:00.000	Case type:	Unknown
Case dia:	4		
Case depth:	90		
Screen frm:	86		
Screen to:	90		
Swl:	50		
Test depth:	51		
Test hours:	2		
Test rate:	12	Test methd:	Unknown
Grouted:	1	Pmp cpcity:	0
Latitude:	42.3014163533		
Longitude:	-83.7981538849		
Methd coll:	Interpolation-Map		
Elevation:	895		
Elev methd:	Topographoc Map Interpolation	Depth flag:	Not Reported
Elev flag:	Not Reported		
Swl flag:	Not Reported		
Elev dem:	899	Elev dif:	4
Elev miv:	895	Aq code:	Drift Well
Aq flag:	Not Reported		
Pct aq:	44		
Pct aq d:	44	Pct aq r:	0
Pct maq:	0	Pct maq d:	0
Pct maq r:	0	Pct cm:	36
Pct cm d:	36	Pct cm r:	0
Pct pcm:	20	Pct pcm d:	20
Pct pcm r:	0	Pct na:	0
Pct na d:	0	Pct na r:	0
Pct flag:	Not Reported	Rock top:	-1
D r type:	Not Reported	Spc cpcity:	0
A thicknes:	7	A pct aq:	100
A pct maq:	0	A pct pcm:	0
A pct cm:	0	A pct na:	0
A thickns2:	40	A pct aq2:	20
A pct maq2:	0	A pct pcm2:	0
A pct cm2:	80	A pct na2:	0
A hit swl:	F	A hit top:	F
A hit rock:	F	A sc lith1:	Sand
A sc lmod1:	Wet/Moist	A sc lmaq1:	AQ
A sc lpct1:	100	A sc lith2:	Not Reported
A sc lmod2:	Not Reported	A sc lmaq2:	Not Reported
A sc lpct2:	0	Pct aq 1:	10
Pct maq 1:	0	Pct cm 1:	0
Pct pcm 1:	90	Pct na 1:	0
Pct aq 2:	100	Pct maq 2:	0
Pct cm 2:	0	Pct pcm 2:	0
Pct na 2:	0	Pct aq 3:	55
Pct maq 3:	0	Pct cm 3:	45
Pct pcm 3:	0	Pct na 3:	0
Pct aq 4:	0	Pct maq 4:	0
Pct cm 4:	100	Pct pcm 4:	0
Pct na 4:	0	Pct aq 5:	0
Pct maq 5:	0	Pct cm 5:	0
Pct pcm 5:	0	Pct na 5:	0

GEOCHECK® - PHYSICAL SETTING SOURCE MAP FINDINGS

Pct aq 6:	0	Pct maq 6:	0
Pct cm 6:	0	Pct pcm 6:	0
Pct na 6:	0	Pct aq 7:	0
Pct maq 7:	0	Pct cm 7:	0
Pct pcm 7:	0	Pct na 7:	0
Pct aq 8:	0	Pct maq 8:	0
Pct cm 8:	0	Pct pcm 8:	0
Pct na 8:	0	Pct aq 9:	0
Pct maq 9:	0	Pct cm 9:	0
Pct pcm 9:	0	Pct na 9:	0
Pct aq 10:	0	Pct maq 10:	0
Pct cm 10:	0	Pct pcm 10:	0
Pct na 10:	0	Pct aq 11:	0
Pct maq 11:	0	Pct cm 11:	0
Pct pcm 11:	0	Pct na 11:	0
Pct aq 12:	0	Pct maq 12:	0
Pct cm 12:	0	Pct pcm 12:	0
Pct na 12:	0	Pct aq 13:	0
Pct maq 13:	0	Pct cm 13:	0
Pct pcm 13:	0	Pct na 13:	0
Within sec:	Y	Loc match:	Y
Aq code 1:	D		
Hit swl:	F		
Athk2:	40		
Horiz Conduct:	20.00008		
Vert Conduct:	.00012		
T2:	800.0032		
D50plek:	56.34684		

**284
NW
1/2 - 1 Mile
Higher**

MI WELLS MI300000058164

Wellid:	8100003744	Import id:	81727511004
County:	Washtenaw	Township:	Scio
Town range:	02S 05E	Section:	11
Owner name:	SIKKENGA, WM.		
Well addr:	3200 E. DELHI RD.		
Well depth:	133		
Well type:	Household		
Wssn:	0		
Well num:	Not Reported	Driller id:	388
Const date:	1977-08-17 00:00:00.000	Case type:	Unknown
Case dia:	4		
Case depth:	129		
Screen frm:	129		
Screen to:	133		
Swl:	120		
Test depth:	125		
Test hours:	4		
Test rate:	10	Test methd:	Unknown
Grouted:	1	Pmp cpcity:	0
Latitude:	42.3248004854		
Longitude:	-83.8116066824		

GEOCHECK® - PHYSICAL SETTING SOURCE MAP FINDINGS

Methd coll:	Interpolation-Map		
Elevation:	850		
Elev methd:	Topographoc Map Interpolation	Depth flag:	Not Reported
Elev flag:	Not Reported		
Swl flag:	Not Reported		
Elev dem:	840	Elev dif:	10
Elev miv:	850	Aq code:	Drift Well
Aq flag:	Not Reported		
Pct aq:	24		
Pct aq d:	24	Pct aq r:	0
Pct maq:	0	Pct maq d:	0
Pct maq r:	0	Pct cm:	35
Pct cm d:	35	Pct cm r:	0
Pct pcm:	41	Pct pcm d:	41
Pct pcm r:	0	Pct na:	0
Pct na d:	0	Pct na r:	0
Pct flag:	Not Reported		
D r type:	Not Reported		
A thicknes:	4	A pct aq:	100
A pct maq:	0	A pct pcm:	0
A pct cm:	0	A pct na:	0
A thickns2:	13	A pct aq2:	31
A pct maq2:	0	A pct pcm2:	0
A pct cm2:	69	A pct na2:	0
A hit swl:	F	A hit top:	F
A hit rock:	F	A sc lith1:	Sand & Gravel
A sc lmod1:	Coarse	A sc lmaq1:	AQ
A sc lpct1:	100	A sc lith2:	Not Reported
A sc lmod2:	Not Reported	A sc lmaq2:	Not Reported
A sc lpct2:	0	Pct aq 1:	100
Pct maq 1:	0	Pct cm 1:	0
Pct pcm 1:	0	Pct na 1:	0
Pct aq 2:	40	Pct maq 2:	0
Pct cm 2:	60	Pct pcm 2:	0
Pct na 2:	0	Pct aq 3:	0
Pct maq 3:	0	Pct cm 3:	100
Pct pcm 3:	0	Pct na 3:	0
Pct aq 4:	0	Pct maq 4:	0
Pct cm 4:	0	Pct pcm 4:	100
Pct na 4:	0	Pct aq 5:	0
Pct maq 5:	0	Pct cm 5:	0
Pct pcm 5:	100	Pct na 5:	0
Pct aq 6:	0	Pct maq 6:	0
Pct cm 6:	40	Pct pcm 6:	60
Pct na 6:	0	Pct aq 7:	0
Pct maq 7:	0	Pct cm 7:	0
Pct pcm 7:	0	Pct na 7:	0
Pct aq 8:	0	Pct maq 8:	0
Pct cm 8:	0	Pct pcm 8:	0
Pct na 8:	0	Pct aq 9:	0
Pct maq 9:	0	Pct cm 9:	0
Pct pcm 9:	0	Pct na 9:	0
Pct aq 10:	0	Pct maq 10:	0
Pct cm 10:	0	Pct pcm 10:	0
Pct na 10:	0	Pct aq 11:	0
Pct maq 11:	0	Pct cm 11:	0
Pct pcm 11:	0	Pct na 11:	0
Pct aq 12:	0	Pct maq 12:	0
Pct cm 12:	0	Pct pcm 12:	0
Pct na 12:	0	Pct aq 13:	0
Pct maq 13:	0	Pct cm 13:	0
Pct pcm 13:	0	Pct na 13:	0

GEOCHECK® - PHYSICAL SETTING SOURCE MAP FINDINGS

Within sec:	Y	Loc match:	Y
Aq code 1:	D		
Hit swl:	F		
Athk2:	13		
Horiz Conduct:	61.53853		
Vert Conduct:	.00014		
T2:	800.0009		
D50plek:	18.31267		

**BY285
ESE
1/2 - 1 Mile
Higher**

MI WELLS MI3000000055683

Wellid:	81000004909	Import id:	81727618012
County:	Washtenaw	Township:	Ann Arbor
Town range:	02S 06E	Section:	18
Owner name:	LEONARD, C.J.		
Well addr:	2558 N. MAPLE RD.		
Well depth:	119		
Well type:	Household		
Wssn:	0		
Well num:	Not Reported	Driller id:	524
Const date:	1967-08-16 00:00:00.000	Case type:	Unknown
Case dia:	4		
Case depth:	113		
Screen frm:	113		
Screen to:	119		
Swl:	75		
Test depth:	75		
Test hours:	2		
Test rate:	12	Test methd:	Unknown
Grouted:	1	Pmp cpcity:	0
Latitude:	42.3078613053		
Longitude:	-83.7806508389		
Methd coll:	Interpolation-Map		
Elevation:	930		
Elev methd:	Topographoc Map Interpolation	Depth flag:	Not Reported
Elev flag:	Not Reported		
Swl flag:	Not Reported		
Elev dem:	922	Elev dif:	8
Elev miv:	930	Aq code:	Drift Well
Aq flag:	Not Reported		
Pct aq:	100		
Pct aq d:	100	Pct aq r:	0
Pct maq:	0	Pct maq d:	0
Pct maq r:	0	Pct cm:	0
Pct cm d:	0	Pct cm r:	0
Pct pcm:	0	Pct pcm d:	0
Pct pcm r:	0	Pct na:	0
Pct na d:	0	Pct na r:	0
Pct flag:	Not Reported	Rock top:	-1
D r type:	Not Reported	Spc cpcity:	0
A thicknes:	44	A pct aq:	100
A pct maq:	0	A pct pcm:	0
A pct cm:	0	A pct na:	0
A thickns2:	44	A pct aq2:	100

GEOCHECK® - PHYSICAL SETTING SOURCE MAP FINDINGS

A pct maq2:	0	A pct pcm2:	0
A pct cm2:	0	A pct na2:	0
A hit swl:	T	A hit top:	F
A hit rock:	F	A sc lith1:	Sand
A sc lmod1:	Fine	A sc lmaq1:	AQ
A sc lpct1:	100	A sc lith2:	Not Reported
A sc lmod2:	Not Reported	A sc lmaq2:	Not Reported
A sc lpct2:	0	Pct aq 1:	100
Pct maq 1:	0	Pct cm 1:	0
Pct pcm 1:	0	Pct na 1:	0
Pct aq 2:	100	Pct maq 2:	0
Pct cm 2:	0	Pct pcm 2:	0
Pct na 2:	0	Pct aq 3:	100
Pct maq 3:	0	Pct cm 3:	0
Pct pcm 3:	0	Pct na 3:	0
Pct aq 4:	100	Pct maq 4:	0
Pct cm 4:	0	Pct pcm 4:	0
Pct na 4:	0	Pct aq 5:	100
Pct maq 5:	0	Pct cm 5:	0
Pct pcm 5:	0	Pct na 5:	0
Pct aq 6:	0	Pct maq 6:	0
Pct cm 6:	0	Pct pcm 6:	0
Pct na 6:	0	Pct aq 7:	0
Pct maq 7:	0	Pct cm 7:	0
Pct pcm 7:	0	Pct na 7:	0
Pct aq 8:	0	Pct maq 8:	0
Pct cm 8:	0	Pct pcm 8:	0
Pct na 8:	0	Pct aq 9:	0
Pct maq 9:	0	Pct cm 9:	0
Pct pcm 9:	0	Pct na 9:	0
Pct aq 10:	0	Pct maq 10:	0
Pct cm 10:	0	Pct pcm 10:	0
Pct na 10:	0	Pct aq 11:	0
Pct maq 11:	0	Pct cm 11:	0
Pct pcm 11:	0	Pct na 11:	0
Pct aq 12:	0	Pct maq 12:	0
Pct cm 12:	0	Pct pcm 12:	0
Pct na 12:	0	Pct aq 13:	0
Pct maq 13:	0	Pct cm 13:	0
Pct pcm 13:	0	Pct na 13:	0
Within sec:	Y	Loc match:	Y
Aq code 1:	D		
Hit swl:	T		
Athk2:	44		
Horiz Conduct:	25		
Vert Conduct:	25		
T2:	1100		
D50plek:	83.78488		

286
East
1/2 - 1 Mile
Higher

MI WELLS MI300000056780

GEOCHECK® - PHYSICAL SETTING SOURCE MAP FINDINGS

Wellid:	81000013055	Import id:	Not Reported
County:	Washtenaw	Township:	Ann Arbor
Town range:	02S 06E	Section:	7
Owner name:	ROGER & JOAN ELLSWORTH		
Well addr:	2896 NEWPORT		
Well depth:	88		
Well type:	Household		
Wssn:	0		
Well num:	Not Reported	Driller id:	2014
Const date:	2003-03-07 00:00:00.000	Case type:	PVC Plastic
Case dia:	5		
Case depth:	78		
Screen frm:	78		
Screen to:	88		
Swl:	40		
Test depth:	40		
Test hours:	2		
Test rate:	12	Test methd:	Unknown
Grouted:	1	Pmp cpcity:	12
Latitude:	42.31505249		
Longitude:	-83.77752289		
Methd coll:	Address Matching-House Number		
Elevation:	0		
Elev methd:	DEM30M	Depth flag:	Not Reported
Elev flag:	Elevation < DEMmin or Elevation > DEMmax		
Swl flag:	Not Reported		
Elev dem:	830	Elev dif:	830
Elev miv:	830	Aq code:	Drift Well
Aq flag:	Not Reported		
Pct aq:	70		
Pct aq d:	70	Pct aq r:	0
Pct maq:	0	Pct maq d:	0
Pct maq r:	0	Pct cm:	30
Pct cm d:	30	Pct cm r:	0
Pct pcm:	0	Pct pcm d:	0
Pct pcm r:	0	Pct na:	0
Pct na d:	0	Pct na r:	0
Pct flag:	Not Reported	Rock top:	-1
D r type:	Not Reported	Spc cpcity:	0
A thicknes:	28	A pct aq:	100
A pct maq:	0	A pct pcm:	0
A pct cm:	0	A pct na:	0
A thickns2:	48	A pct aq2:	58
A pct maq2:	0	A pct pcm2:	0
A pct cm2:	42	A pct na2:	0
A hit swl:	F	A hit top:	F
A hit rock:	F	A sc lith1:	Sand
A sc lmod1:	Not Reported	A sc lmaq1:	AQ
A sc lpct1:	100	A sc lith2:	Not Reported
A sc lmod2:	Not Reported	A sc lmaq2:	Not Reported
A sc lpct2:	0	Pct aq 1:	100
Pct maq 1:	0	Pct cm 1:	0
Pct pcm 1:	0	Pct na 1:	0
Pct aq 2:	70	Pct maq 2:	0
Pct cm 2:	30	Pct pcm 2:	0
Pct na 2:	0	Pct aq 3:	0
Pct maq 3:	0	Pct cm 3:	100
Pct pcm 3:	0	Pct na 3:	0
Pct aq 4:	100	Pct maq 4:	0
Pct cm 4:	0	Pct pcm 4:	0
Pct na 4:	0	Pct aq 5:	0
Pct maq 5:	0	Pct cm 5:	0
Pct pcm 5:	0	Pct na 5:	0

GEOCHECK® - PHYSICAL SETTING SOURCE MAP FINDINGS

Pct aq 6:	0	Pct maq 6:	0
Pct cm 6:	0	Pct pcm 6:	0
Pct na 6:	0	Pct aq 7:	0
Pct maq 7:	0	Pct cm 7:	0
Pct pcm 7:	0	Pct na 7:	0
Pct aq 8:	0	Pct maq 8:	0
Pct cm 8:	0	Pct pcm 8:	0
Pct na 8:	0	Pct aq 9:	0
Pct maq 9:	0	Pct cm 9:	0
Pct pcm 9:	0	Pct na 9:	0
Pct aq 10:	0	Pct maq 10:	0
Pct cm 10:	0	Pct pcm 10:	0
Pct na 10:	0	Pct aq 11:	0
Pct maq 11:	0	Pct cm 11:	0
Pct pcm 11:	0	Pct na 11:	0
Pct aq 12:	0	Pct maq 12:	0
Pct cm 12:	0	Pct pcm 12:	0
Pct na 12:	0	Pct aq 13:	0
Pct maq 13:	0	Pct cm 13:	0
Pct pcm 13:	0	Pct na 13:	0
Within sec:	Y	Loc match:	Y
Aq code 1:	D		
Hit swl:	F		
Athk2:	48		
Horiz Conduct:	104.16671		
Vert Conduct:	.00024		
T2:	5000.002		
D50plek:	384.57933		

**BV287
ESE
1/2 - 1 Mile
Higher**

MI WELLS MI300000056230

Wellid:	8100004916	Import id:	81727618019
County:	Washtenaw	Township:	Ann Arbor
Town range:	02S 06E	Section:	18
Owner name:	LEMMER, WILLIAM		
Well addr:	2360 BELGRADE NOTCH ST.		
Well depth:	105		
Well type:	Household		
Wssn:	0		
Well num:	Not Reported	Driller id:	1586
Const date:	1980-01-18 00:00:00.000	Case type:	Unknown
Case dia:	4		
Case depth:	98		
Screen frm:	98		
Screen to:	103		
Swl:	66		
Test depth:	67		
Test hours:	2		
Test rate:	12	Test methd:	Unknown
Grouted:	1	Pmp cpcity:	0
Latitude:	42.3112908101		
Longitude:	-83.7783320769		

GEOCHECK® - PHYSICAL SETTING SOURCE MAP FINDINGS

Methd coll:	Interpolation-Map		
Elevation:	910		
Elev methd:	Topographoc Map Interpolation	Depth flag:	Not Reported
Elev flag:	Not Reported		
Swl flag:	Not Reported		
Elev dem:	905	Elev dif:	5
Elev niv:	910	Aq code:	Drift Well
Aq flag:	Not Reported		
Pct aq:	43		
Pct aq d:	43	Pct aq r:	0
Pct maq:	0	Pct maq d:	0
Pct maq r:	0	Pct cm:	30
Pct cm d:	30	Pct cm r:	0
Pct pcm:	27	Pct pcm d:	27
Pct pcm r:	0	Pct na:	0
Pct na d:	0	Pct na r:	0
Pct flag:	Not Reported		
D r type:	Not Reported		
A thicknes:	19	A pct aq:	100
A pct maq:	0	A pct pcm:	0
A pct cm:	0	A pct na:	0
A thickns2:	37	A pct aq2:	51
A pct maq2:	0	A pct pcm2:	49
A pct cm2:	0	A pct na2:	0
A hit swl:	F	A hit top:	F
A hit rock:	F	A sc lith1:	Sand
A sc lmod1:	Not Reported		
A sc lpct1:	100	A sc lmaq1:	AQ
A sc lmod2:	Not Reported		
A sc lpct2:	0	A sc lith2:	Not Reported
Pct maq 1:	0	A sc lmaq2:	Not Reported
Pct pcm 1:	0	Pct aq 1:	100
Pct aq 2:	25	Pct cm 1:	0
Pct cm 2:	75	Pct na 1:	0
Pct na 2:	0	Pct maq 2:	0
Pct maq 3:	0	Pct pcm 2:	0
Pct pcm 3:	20	Pct aq 3:	0
Pct aq 4:	0	Pct cm 3:	80
Pct cm 4:	0	Pct na 3:	0
Pct na 4:	0	Pct maq 4:	0
Pct maq 5:	0	Pct pcm 4:	100
Pct pcm 5:	20	Pct aq 5:	80
Pct aq 6:	0	Pct cm 5:	0
Pct cm 6:	0	Pct na 5:	0
Pct na 6:	0	Pct maq 6:	0
Pct maq 7:	0	Pct pcm 6:	0
Pct pcm 7:	0	Pct aq 7:	0
Pct aq 8:	0	Pct cm 7:	0
Pct cm 8:	0	Pct na 7:	0
Pct na 8:	0	Pct maq 8:	0
Pct maq 9:	0	Pct pcm 8:	0
Pct pcm 9:	0	Pct aq 9:	0
Pct aq 10:	0	Pct cm 9:	0
Pct cm 10:	0	Pct na 9:	0
Pct na 10:	0	Pct maq 10:	0
Pct maq 11:	0	Pct pcm 10:	0
Pct pcm 11:	0	Pct aq 11:	0
Pct aq 12:	0	Pct cm 11:	0
Pct cm 12:	0	Pct na 11:	0
Pct na 12:	0	Pct maq 12:	0
Pct maq 13:	0	Pct pcm 12:	0
Pct pcm 13:	0	Pct aq 13:	0
		Pct cm 13:	0
		Pct na 13:	0

GEOCHECK® - PHYSICAL SETTING SOURCE MAP FINDINGS

Within sec:	Y	Loc match:	Y
Aq code 1:	D		
Hit swl:	F		
Athk2:	37		
Horiz Conduct:	51.35184		
Vert Conduct:	.00206		
T2:	1900.018		
D50plek:	118.2687		

GEOCHECK® - PHYSICAL SETTING SOURCE MAP FINDINGS RADON

AREA RADON INFORMATION

State Database: MI Radon

Radon Test Results

Zipcode	Test Date	LT Sign	Result
48103	1/28/2006		1.3
48103	2/13/2006		1.3
48103	2/20/2006		1.3
48103	2/13/2006		1.3
48103	2/10/2006		1.3
48103	2/20/1996		1.3
48103	1/15/2003		1.3
48103	5/15/2003		1.3
48103	11/7/2002		1.3
48103	3/30/2004		1.3
48103	12/20/2003		1.3
48103	6/25/2004		1.3
48103	3/14/2009		1.3
48103	2/12/1999		1.2
48103	4/15/1996		1.2
48103	1/31/2003		1.2
48103	4/3/2008		1.2
48103	7/6/2001		1.2
48103	8/28/2002		1.2
48103	8/20/2003		1.2
48103	5/1/2003		1.2
48103	4/25/2005		1.2
48103	2/16/2004		1.2
48103	1/21/2005		1.2
48103	3/1/2005		1.2
48103	2/6/2006		1.2
48103	1/19/2006		1.2
48103	12/12/2006		1.2
48103	2/13/2006		1.2
48103	12/18/1995		1.1
48103	2/7/2003		1.1
48103	2/14/2005		1.1
48103	4/15/2005		1.1
48103	7/5/1995		1.1
48103	11/9/2001		1.1
48103	10/3/2000		1.2
48103	2/2/2009		1.2
48103	2/17/2009		1.2
48103	1/7/2010		1.2
48103	10/24/2007		1.1
48103	3/24/1995		1.1
48103	3/13/1995		1.1
48103	11/4/2004		1.1
48103	3/27/2006		1.1
48103	4/17/2006		1.1
48103	2/13/2006		1.1
48103			

GEOCHECK® - PHYSICAL SETTING SOURCE MAP FINDINGS RADON

AREA RADON INFORMATION

	2/9/2006		1.1
48103	2/13/2006		1.1
48103	2/8/2006		1.1
48103	6/16/2006		1.1
48103	2/12/2008		1.1
48103	4/4/2003		1.0
48103	11/5/2004		1.0
48103	12/1/2008		1.1
48103	2/17/2009		1.1
48103	2/2/2009		1.1
48103	2/15/1999		1.0
48103	9/6/2005		1.9
48103	3/7/2005		1.9
48103	3/4/2006		1.9
48103	4/10/2006		1.9
48103	3/23/2006		1.9
48103	11/5/2001		1.9
48103	4/14/1997		1.9
48103	3/30/1998		1.9
48103	1/24/1996		1.9
48103	6/1/2002		1.9
48103	2/1/2003		1.9
48103	2/7/2003		1.9
48103	11/12/2004		1.9
48103	1/14/1995		1.0
48103	8/19/1994		1.0
48103	3/1/2007		1.0
48103	2/4/2006		1.0
48103	4/3/2006		1.0
48103	2/13/2006		1.0
48103	5/26/2009		1.0
48103	1/4/2008		1.0
48103	4/9/2007		1.0
48103	3/15/2008		1.0
48103	6/7/1995		1.8
48103	2/8/1999		1.8
48103	8/16/2003		1.8
48103	2/4/2006		1.9
48103	2/20/2006		1.9
48103	2/11/2006		1.9
48103	2/21/2006		1.9
48103	2/1/2006		1.9
48103	5/8/2006		1.9
48103	4/5/2008		1.9
48103	4/8/2008		1.9
48103	12/10/1999		1.9
48103	3/27/2009		1.9
48103	4/24/2006	<	0.3
48103	3/17/2008	<	0.3
48103	3/3/2007	<	0.3
48103	3/9/2007	<	0.3
48103	3/2/2007	<	0.3
48103	3/25/1997	<	0.3
48103	10/20/2006	<	0.3
48103	2/8/2006	<	0.3
48103	8/25/1995	<	0.3
48103			

GEOCHECK® - PHYSICAL SETTING SOURCE MAP FINDINGS RADON

AREA RADON INFORMATION

	7/26/2005	<	0.3
48103	7/25/2005	<	0.3
48103	6/6/2005	<	0.3
48103	2/8/2006	<	0.3
48103	2/9/2006	<	0.3
48103	1/16/2004		0.5
48103	2/9/2004		0.5
48103	8/10/1995		0.3
48103	1/13/2004	<	0.3
48103	2/2/2006	<	0.3
48103	1/21/2004	<	0.3
48103	4/9/2004	<	0.3
48103	2/9/2006		0.5
48103	2/13/2006		0.5
48103	4/18/2008		0.5
48103	11/1/2001	<	0.3
48103	5/1/2006	<	0.3
48103	1/30/2006	<	0.3
48103	1/26/2006	<	0.3
48103	1/24/2006	<	0.3
48103	2/14/2006	<	0.3
48103	2/24/2007		0.5
48103	3/13/2003	<	0.3
48103	3/17/2003	<	0.3
48103	4/7/2003	<	0.3
48103	7/24/2002	<	0.3
48103	10/22/2002	<	0.3
48103	3/11/2000		0.5
48103	4/15/2009		0.5
48103	11/19/2009		0.5
48103	3/9/2007	<	0.3
48103	6/12/2008	<	0.3
48103	2/11/2002	<	0.3
48103	2/28/2004	<	0.3
48103	5/20/2008	<	0.3
48103	9/6/1994		0.4
48103	3/8/2004	<	0.3
48103	2/10/2004	<	0.3
48103	1/23/2008	<	0.3
48103	1/31/2008	<	0.3
48103	2/11/1999	<	0.3
48103	1/7/1998	<	0.3
48103	5/15/2002	<	0.3
48103	6/6/2002	<	0.3
48103	5/19/2003	<	0.3
48103	6/25/2007	<	0.3
48103	4/9/2007	<	0.3
48103	3/5/2002	<	0.3
48103	3/21/2006	<	0.3
48103	3/4/2006	<	0.3
48103	1/19/2007	<	0.3
48103	1/17/2007	<	0.3
48103	3/4/2006	<	0.3
48103	1/8/2007	<	0.3
48103	3/27/2006	<	0.3
48103	4/22/1997	<	0.3
48103			

GEOCHECK® - PHYSICAL SETTING SOURCE MAP FINDINGS RADON

AREA RADON INFORMATION

	12/20/1995	0.8
48103	2/20/2003	0.5
48103	1/20/2003	0.5
48103	2/11/2003	0.5
48103	2/17/2009	1.0
48103	2/17/2009	1.0
48103	1/7/1998	0.8
48103	1/10/2003	0.8
48103	2/16/2002	0.8
48103	4/30/2005	0.7
48103	4/25/2005	0.7
48103	12/31/1993	0.9
48103	8/21/2003	0.8
48103	9/11/1995	0.9
48103	10/17/2005	0.6
48103	8/23/2003	0.9
48103	11/5/2001	0.9
48103	5/22/2003	0.9
48103	2/24/2004	0.6
48103	11/5/2004	0.6
48103	1/27/2006	0.6
48103	1/31/2005	0.8
48103	1/24/2004	0.8
48103	2/4/2006	0.7
48103	2/1/2003	0.9
48103	2/2/2007	0.6
48103	2/13/2006	0.8
48103	2/8/2007	0.7
48103	10/20/2008	0.7
48103	4/24/2006	0.8
48103	4/5/2008	0.7
48103	8/18/2007	0.7
48103	5/16/2005	0.9
48103	12/10/2007	0.8
48103	3/7/2006	0.9
48103	2/20/2006	0.9
48103	2/10/2006	0.9
48103	2/20/2006	0.9
48103	2/10/2006	0.9
48103	6/5/1999	0.6
48103	3/1/2008	0.8
48103	11/28/1994	0.7
48103	2/24/1995	0.7
48103	9/21/2000	0.7
48103	11/21/2005	0.9
48103	6/29/2001	0.8
48103	2/10/2009	0.6
48103	11/2/2007	0.9
48103	1/7/2008	0.9
48103	11/19/2009	0.6
48103	5/27/1994	0.8
48103	1/26/2009	0.8
48103	2/5/2009	0.7
48103	4/23/1997	0.6
48103	5/3/1996	0.6
48103	4/27/1995	0.9
48103		

GEOCHECK® - PHYSICAL SETTING SOURCE MAP FINDINGS RADON

AREA RADON INFORMATION

48103	8/27/1996	0.5
48103	12/2/1996	0.5
48103	11/23/2009	0.8
48103	2/17/2009	0.8
48103	11/9/2001	0.7
48103	1/7/1998	0.6
48103	12/2/1996	0.6
48103	2/19/2003	0.6
48103	11/22/2002	0.6
48103	6/12/2009	0.9
48103	3/19/2002	0.5
48103	10/21/1996	0.7
48103	2/7/2003	0.7
48103	3/13/2002	0.7
48103	7/5/2003	0.6
48103	3/29/2002	0.6
48103	1/25/2003	0.6
48103	9/2/2009	0.9
48103	4/21/1995	1.8
48103	3/21/2009	1.8
48103	5/9/2009	1.8
48103	11/12/2009	1.8
48103	11/4/2005	1.8
48103	2/10/2006	1.8
48103	2/9/2006	1.8
48103	2/27/2006	1.8
48103	2/20/2006	1.8
48103	12/16/2006	1.8
48103	5/22/2009	2.9
48103	9/6/2007	2.9
48103	3/3/2008	2.9
48103	5/13/1999	2.8
48103	3/16/1995	2.8
48103	12/21/2009	2.8
48103	11/3/2009	2.7
48103	3/15/1997	2.6
48103	3/5/1999	2.6
48103	2/24/2009	2.6
48103	6/22/2009	2.6
48103	4/4/2000	2.9
48103	2/3/2000	2.9
48103	5/31/1999	2.9
48103	2/6/2001	2.9
48103	5/22/2006	2.5
48103	3/25/1994	2.5
48103	1/23/1996	2.5
48103	4/18/1997	2.5
48103	6/14/2003	2.5
48103	1/3/2006	2.5
48103	8/18/2007	2.5
48103	3/16/2007	2.5
48103	10/20/1994	2.5
48103	8/8/1994	2.5
48103	2/25/2000	2.5
48103	4/19/1999	2.5
48103	3/2/1995	2.5
48103		

GEOCHECK® - PHYSICAL SETTING SOURCE MAP FINDINGS RADON

AREA RADON INFORMATION

	1/14/2009	2.5
48103	2/6/2009	2.5
48103	2/12/2009	2.5
48103	1/30/2009	2.5
48103	7/13/2009	2.5
48103	8/30/1997	2.4
48103	2/1/2003	2.4
48103	9/3/2002	2.4
48103	2/14/2004	2.4
48103	9/27/2004	2.4
48103	6/26/2006	2.4
48103	9/5/2007	2.4
48103	4/8/2008	2.4
48103	11/24/2008	2.4
48103	4/17/2006	2.2
48103	2/10/2006	2.2
48103	1/24/2009	2.4
48103	3/16/2009	2.4
48103	4/20/1994	2.3
48103	3/21/2008	2.2
48103	3/9/2009	2.3
48103	4/10/2009	2.3
48103	7/6/2001	2.2
48103	12/6/1999	2.2
48103	3/6/2003	2.3
48103	4/18/2003	2.3
48103	3/14/1998	2.2
48103	6/18/1994	2.2
48103	9/6/1994	2.2
48103	9/15/1994	2.2
48103	10/1/2004	2.3
48103	6/12/1996	2.2
48103	2/26/2009	2.2
48103	12/29/1997	2.1
48103	8/19/2005	2.3
48103	3/1/2005	2.3
48103	2/28/2005	2.2
48103	3/2/1999	2.1
48103	2/16/1996	2.1
48103	9/12/1997	2.1
48103	2/6/2006	2.3
48103	2/9/2007	2.3
48103	2/3/2007	2.3
48103	2/4/2006	2.3
48103	2/27/2006	2.3
48103	2/26/2004	2.2
48103	2/7/2004	2.2
48103	2/6/2006	2.2
48103	3/26/2002	2.1
48103	11/2/2001	2.1
48103	6/26/2006	3.0
48103	4/25/2006	3.0
48103	4/10/2006	3.0
48103	4/3/2006	3.0
48103	12/10/2007	3.0
48103	1/10/2009	2.9
48103		

GEOCHECK® - PHYSICAL SETTING SOURCE MAP FINDINGS RADON

AREA RADON INFORMATION

	2/5/2009	2.9
48103	2/13/2009	2.9
48103	3/2/2009	2.9
48103	2/8/1996	2.7
48103	11/5/2001	2.7
48103	5/8/2002	2.7
48103	3/21/2003	2.6
48103	2/8/2008	3.0
48103	2/25/2000	3.0
48103	1/10/2003	2.7
48103	2/9/2005	2.7
48103	1/13/2005	2.7
48103	11/7/2001	2.6
48103	4/4/2005	2.6
48103	8/27/2004	2.6
48103	5/26/2000	3.0
48103	11/20/2003	2.8
48103	1/21/2002	2.8
48103	2/3/2003	2.8
48103	1/29/2003	2.8
48103	2/14/2004	2.7
48103	7/11/2006	2.7
48103	12/6/2006	2.7
48103	1/31/2006	2.6
48103	2/16/2007	2.6
48103	2/5/2007	2.6
48103	1/28/2006	2.6
48103	12/12/2005	2.6
48103	1/24/2006	2.6
48103	2/13/2006	2.6
48103	2/9/2006	2.6
48103	11/27/1998	2.9
48103	4/14/1997	2.9
48103	2/7/1994	2.9
48103	1/31/1994	2.9
48103	7/16/2004	2.8
48103	2/4/2006	2.8
48103	3/10/2006	2.8
48103	2/2/2007	2.8
48103	11/28/2005	2.8
48103	2/6/2006	2.7
48103	4/22/2006	2.7
48103	12/10/2007	2.7
48103	2/13/2007	2.6
48103	5/22/2009	2.6
48103	3/3/2007	2.6
48103	11/9/2007	2.6
48103	5/3/2003	2.9
48103	2/25/2002	2.9
48103	2/25/2002	2.9
48103	1/25/2003	2.9
48103	6/1/2002	2.9
48103	1/28/2003	2.9
48103	9/6/2005	2.9
48103	5/1/2006	2.8
48103	2/12/2007	2.8
48103		

GEOCHECK® - PHYSICAL SETTING SOURCE MAP FINDINGS RADON

AREA RADON INFORMATION

	2/9/2007		2.8
48103	1/30/2006		2.8
48103	1/14/2008		2.8
48103	7/2/1994		2.6
48103	11/29/1994		2.6
48103	11/6/2000		2.6
48103	6/16/2005		2.9
48103	2/20/2006		2.9
48103	2/22/2007		2.9
48103	2/6/2006		2.9
48103	5/16/2008		2.8
48103	10/12/2007		2.8
48103	5/7/2007		2.8
48103	12/21/2009		2.7
48103	2/14/2009		2.7
48103	3/2/2009		2.7
48103	3/19/2009	<	0.3
48103	2/6/2006		3.8
48103	11/7/2005		3.8
48103	7/24/2006		3.8
48103	2/2/2007		3.8
48103	1/10/2008		3.8
48103	1/18/2008		3.8
48103	2/20/2007		3.8
48103	12/8/2004		3.6
48103	8/27/2004		3.6
48103	3/31/2004		3.6
48103	2/16/2007		3.6
48103	2/25/2008	<	0.3
48103	3/9/2007	<	0.3
48103	2/23/2009	<	0.3
48103	2/24/2009	<	0.3
48103	2/7/2001		3.8
48103	11/12/2009		3.8
48103	1/26/2007		3.6
48103	12/19/2005		3.6
48103	2/6/2006		3.6
48103	11/9/2007		3.6
48103	1/29/2009		3.6
48103	1/31/2009		3.6
48103	4/3/2009		3.6
48103	2/6/2009		3.6
48103	10/28/1997		3.5
48103	4/7/2004		3.5
48103	7/12/2005		3.5
48103	6/16/2004		3.5
48103	1/15/2004		3.5
48103	11/13/2004		3.5
48103	12/2/1994	<	0.3
48103	3/14/1995	<	0.3
48103	3/27/2009		3.5
48103	2/28/2005		3.5
48103	2/13/2006		3.5
48103	8/4/2006		3.5
48103	2/6/2006		3.5
48103	1/30/2006		3.5
48103			

GEOCHECK® - PHYSICAL SETTING SOURCE MAP FINDINGS RADON

AREA RADON INFORMATION

	5/22/2007		3.5
48103	8/3/1998		3.4
48103	1/31/1994		3.4
48103	10/15/1998		3.4
48103	1/16/2003		3.4
48103	10/14/2004		3.4
48103	2/6/2007		3.4
48103	1/30/2006		3.4
48103	5/1/2006		3.4
48103	2/13/2006		3.4
48103	2/9/2006		3.4
48103	6/5/2006		3.4
48103	10/24/2000	<	0.3
48103	10/25/2000	<	0.3
48103	2/11/2003		3.2
48103	1/30/2003		3.2
48103	5/31/2003		3.2
48103	10/29/2001		3.2
48103	12/20/2001		3.2
48103	5/16/2002		3.2
48103	1/6/2007		3.1
48103	1/27/2006		3.1
48103	9/21/2000	<	0.3
48103	9/21/2000	<	0.3
48103	8/7/2000	<	0.3
48103	3/4/2006		3.2
48103	4/22/2006		3.2
48103	2/15/2006		3.2
48103	2/4/2006		3.2
48103	10/17/2008		3.1
48103	3/15/2008		3.1
48103	3/5/2009		3.4
48103	8/20/2001		3.3
48103	11/16/1996		3.3
48103	2/12/1999		3.3
48103	1/26/2001	<	0.3
48103	2/9/2001	<	0.3
48103	7/5/1994		3.1
48103	10/30/2002		3.3
48103	3/10/2003		3.3
48103	2/18/2004		3.3
48103	11/16/2006		3.2
48103	11/15/2007		3.2
48103	6/14/1999	<	0.3
48103	6/21/1999	<	0.3
48103	6/19/1999	<	0.3
48103	12/10/2004		3.3
48103	2/6/2006		3.3
48103	2/13/2007		3.3
48103	2/8/2006		3.3
48103	2/6/2006		3.3
48103	7/22/2008		3.2
48103	3/15/2008		3.2
48103	12/10/1994		3.2
48103	1/24/2001		3.2
48103	3/6/2009		3.1
48103			

GEOCHECK® - PHYSICAL SETTING SOURCE MAP FINDINGS RADON

AREA RADON INFORMATION

	1/9/2010		3.1
48103	2/10/2009		3.1
48103	2/4/2009		3.2
48103	8/3/1998		3.1
48103	2/15/1999		3.1
48103	10/19/1998		3.0
48103	2/18/1999		3.0
48103	2/22/1999		3.0
48103	11/3/2003		3.0
48103	11/9/2007		3.3
48103	2/8/1999		3.9
48103	2/24/2003		3.9
48103	12/13/2002		3.9
48103	3/28/2003		3.9
48103	6/26/2003		3.9
48103	2/6/2009		3.8
48103	11/29/1995		3.7
48103	10/14/1995		3.7
48103	11/2/2002		3.1
48103	8/17/2009	<	0.3
48103	2/2/2004		3.9
48103	1/24/2005		3.9
48103	11/13/2004		3.9
48103	10/16/2006		3.9
48103	1/28/2003		3.7
48103	10/17/2005		3.7
48103	2/14/2005		3.7
48103	11/22/2004		3.7
48103	9/6/2005		3.7
48103	10/31/2005		3.7
48103	2/15/2005		3.0
48103	3/7/2005		3.0
48103	2/6/2004		3.0
48103	12/11/2009	<	0.3
48103	3/30/2006		3.9
48103	11/9/2007		3.9
48103	1/18/1995		3.9
48103	9/10/1999		3.9
48103	1/10/2000		3.9
48103	4/9/2007		3.7
48103	2/9/2006		3.7
48103	2/8/2007		3.7
48103	3/20/2008		3.7
48103	8/17/1999		3.3
48103	4/3/2009		3.3
48103	11/10/2009	<	0.3
48103	11/2/2009	<	0.3
48103	3/2/2009		3.9
48103	2/26/2009		3.9
48103	6/9/2007		3.7
48103	12/14/2007		3.7
48103	2/26/2007		3.7
48103	10/31/2008		3.7
48103	10/29/2007		3.7
48103	7/27/2007		3.7
48103	6/3/1994		3.7
48103			

GEOCHECK® - PHYSICAL SETTING SOURCE MAP FINDINGS RADON

AREA RADON INFORMATION

	3/6/2003		3.1
48103	11/2/2001		3.1
48103	12/17/2004		3.1
48103	2/15/2005		3.1
48103	11/1/2004		3.1
48103	3/27/1998		3.8
48103	4/4/2000		3.7
48103	3/20/2009		3.7
48103	2/14/2009		3.7
48103	6/24/2009		3.7
48103	3/27/2009		3.7
48103	7/9/1994		3.4
48103	4/20/1999		3.4
48103	6/29/2009	<	0.3
48103	4/15/2009	<	0.3
48103	10/30/2001		3.8
48103	3/20/2003		3.8
48103	12/13/2001		3.8
48103	12/1/2003		3.8
48103	8/2/2005		3.8
48103	5/14/2005		3.8
48103	11/5/2001		3.6
48103	4/14/1997		3.2
48103	2/27/2009	<	0.3
48103	2/27/2009	<	0.3
48103	2/26/2009	<	0.3
48103	3/4/2006		1.7
48103	4/28/2007		1.7
48103	2/16/1999		1.7
48103	11/16/2001		1.7
48103	6/17/2002		1.7
48103	8/11/2003		1.7
48103	10/27/2001		1.7
48103	3/13/2003		1.7
48103	10/29/2002		1.7
48103	2/22/2003		1.7
48103	6/25/2004		1.7
48103	11/3/2004		1.7
48103	3/26/2004		1.7
48103	4/21/2005		1.7
48103	2/15/2005		1.7
48103	2/16/2007		1.7
48103	2/6/2006		1.7
48103	1/14/2003		7.6
48103	2/14/2004		7.6
48103	3/3/2007		7.6
48103	3/27/2009		7.3
48103	12/14/1998		7.2
48103	9/26/2006		7.2
48103	2/4/2006		7.2
48103	9/2/2008		6.9
48103	1/14/2000		6.9
48103	3/14/2009		6.9
48103	11/28/1997		6.8
48103	4/16/2005		6.6
48103	4/10/2006		6.6
48103			

GEOCHECK® - PHYSICAL SETTING SOURCE MAP FINDINGS RADON

AREA RADON INFORMATION

	10/23/2007	6.6
48103	8/11/2008	6.6
48103	7/17/2001	6.6
48103	1/24/2000	7.6
48103	4/6/2009	7.6
48103	2/22/1999	7.5
48103	5/1/2003	7.5
48103	2/2/2007	7.5
48103	2/7/2006	7.5
48103	6/5/1999	7.2
48103	1/24/2009	7.2
48103	12/21/2002	7.1
48103	10/17/2005	7.1
48103	2/20/2006	6.8
48103	11/7/2007	6.8
48103	7/13/2009	6.8
48103	4/24/2003	6.5
48103	3/16/2005	6.5
48103	6/11/2004	6.5
48103	2/25/2006	6.5
48103	1/26/2006	6.5
48103	4/16/2008	6.5
48103	8/18/2007	6.5
48103	7/24/2007	6.5
48103	4/28/2007	6.5
48103	8/13/1999	6.5
48103	2/12/2009	6.5
48103	4/3/2009	6.5
48103	4/3/2009	6.5
48103	2/7/2003	6.4
48103	6/1/2002	6.4
48103	2/27/2007	6.4
48103	6/9/2008	6.4
48103	7/21/1994	6.4
48103	11/13/2009	6.4
48103	5/22/2009	6.4
48103	4/13/2009	6.3
48103	11/9/2009	6.3
48103	11/3/2009	6.3
48103	11/3/1997	6.2
48103	7/15/1996	6.2
48103	2/4/1994	6.2
48103	6/5/2003	6.2
48103	10/17/2001	6.2
48103	2/24/2003	6.2
48103	1/22/2007	6.2
48103	2/27/2007	6.2
48103	1/28/2006	6.2
48103	11/22/2008	6.2
48103	12/6/2005	6.1
48103	6/14/1999	6.1
48103	6/9/2006	4.9
48103	2/9/2006	4.9
48103	2/17/2006	4.9
48103	3/13/2006	4.9
48103	12/10/2007	4.9
48103		

GEOCHECK® - PHYSICAL SETTING SOURCE MAP FINDINGS RADON

AREA RADON INFORMATION

	2/28/2009	6.1
48103	3/7/1994	6.0
48103	8/24/2002	6.0
48103	6/2/2003	6.0
48103	8/1/2005	6.0
48103	4/2/2004	6.0
48103	5/25/2006	5.6
48103	1/20/2007	5.6
48103	1/12/2008	5.6
48103	11/9/2007	5.6
48103	1/25/2010	5.6
48103	4/17/2006	5.2
48103	11/23/2007	5.2
48103	12/24/2008	5.2
48103	4/10/2007	5.2
48103	4/3/2004	4.6
48103	2/10/2007	4.6
48103	1/24/2006	4.6
48103	1/26/2006	6.0
48103	1/28/2006	6.0
48103	10/11/2008	6.0
48103	1/15/2000	6.0
48103	12/8/2009	6.0
48103	2/12/2009	5.6
48103	9/17/1998	5.5
48103	4/24/1996	5.5
48103	2/15/2000	5.2
48103	7/3/2009	5.2
48103	3/28/1998	5.1
48103	6/11/2001	4.9
48103	2/12/2009	4.9
48103	2/13/1998	4.8
48103	8/3/1998	4.8
48103	3/27/1999	5.9
48103	2/19/1996	5.9
48103	2/16/1999	5.9
48103	3/8/1997	5.9
48103	2/9/2002	5.9
48103	12/17/2001	5.9
48103	4/5/2003	5.9
48103	12/9/2003	5.9
48103	11/28/2005	5.9
48103	4/19/2004	5.9
48103	12/26/2009	5.5
48103	2/28/2003	5.1
48103	6/1/2002	5.1
48103	7/31/2009	4.8
48103	12/3/2008	4.8
48103	4/14/1997	4.7
48103	10/4/1995	4.7
48103	2/11/2006	5.9
48103	10/24/2007	5.9
48103	9/15/2008	5.9
48103	7/1/1999	5.9
48103	5/5/1999	5.9
48103	3/27/2000	5.9
48103		

GEOCHECK® - PHYSICAL SETTING SOURCE MAP FINDINGS RADON

AREA RADON INFORMATION

	1/27/2000	5.9
48103	2/20/2009	5.9
48103	11/16/2009	5.9
48103	2/17/2009	5.9
48103	4/6/2009	5.5
48103	12/8/2008	5.5
48103	11/24/1997	5.4
48103	11/24/1997	5.4
48103	1/23/2003	5.4
48103	5/9/2003	5.4
48103	12/22/2003	5.4
48103	1/28/2006	5.1
48103	4/9/2007	5.1
48103	2/20/1995	5.1
48103	1/13/2003	4.7
48103	8/7/2003	4.7
48103	3/28/2005	4.7
48103	1/29/2003	5.8
48103	2/15/2005	5.8
48103	4/27/2006	5.8
48103	2/14/2006	5.4
48103	2/13/2006	5.4
48103	3/22/2007	5.4
48103	10/30/1995	5.0
48103	8/15/1997	5.0
48103	2/12/1999	5.0
48103	2/7/2003	5.0
48103	2/27/2003	5.0
48103	10/29/2001	5.0
48103	1/20/2003	5.0
48103	1/25/2003	4.8
48103	11/5/2002	4.8
48103	4/2/2003	4.8
48103	11/1/2001	4.8
48103	7/5/2005	4.8
48103	2/20/2006	4.8
48103	3/27/2009	5.4
48103	1/24/2009	5.4
48103	1/24/2009	5.4
48103	5/1/1997	5.3
48103	1/5/2002	5.3
48103	2/2/2007	5.0
48103	3/14/2006	5.0
48103	1/28/2006	5.0
48103	2/15/2000	4.7
48103	11/2/2009	4.7
48103	8/7/2009	4.7
48103	2/5/2002	5.7
48103	4/23/2005	5.7
48103	6/22/2006	5.7
48103	8/2/2004	5.3
48103	1/28/2006	5.3
48103	2/13/2006	5.3
48103	2/11/2006	5.3
48103	6/22/2001	5.0
48103	8/25/2006	4.7
48103		

GEOCHECK® - PHYSICAL SETTING SOURCE MAP FINDINGS RADON

AREA RADON INFORMATION

	4/18/2008	4.7
48103	5/22/2009	4.7
48103	2/15/2000	4.7
48103	4/21/2008	5.7
48103	9/24/2007	5.7
48103	12/10/2005	5.3
48103	6/9/2008	5.3
48103	10/2/2008	5.3
48103	2/21/2009	5.3
48103	3/1/1999	4.9
48103	5/20/1997	4.9
48103	11/5/2002	4.9
48103	1/15/2002	4.9
48103	2/3/2003	4.9
48103	4/9/2002	4.9
48103	4/30/2004	4.9
48103	1/18/2007	4.8
48103	3/21/2008	4.8
48103	2/8/1999	5.6
48103	2/16/1998	5.6
48103	10/27/2001	5.6
48103	12/26/2009	5.3
48103	3/5/1998	5.2
48103	7/20/1995	5.2
48103	2/3/2003	5.2
48103	4/11/2003	5.2
48103	6/1/2002	5.2
48103	12/22/2003	5.2
48103	7/5/2005	5.2
48103	12/19/1996	7.9
48103	3/21/2002	7.9
48103	11/1/2002	7.9
48103	1/18/2002	7.9
48103	3/5/2007	7.9
48103	10/24/2007	7.5
48103	5/2/2000	7.5
48103	8/21/2000	7.5
48103	9/29/1999	7.5
48103	7/13/2009	7.5
48103	1/21/2002	7.4
48103	1/16/2003	7.4
48103	8/19/2005	7.4
48103	2/18/2005	7.4
48103	2/5/2007	7.1
48103	8/9/2007	7.1
48103	2/17/2009	7.1
48103	6/27/1995	7.0
48103	3/5/1999	7.0
48103	9/1/1998	6.7
48103	9/29/1997	6.7
48103	1/29/2003	6.7
48103	11/26/2001	6.7
48103	2/13/2003	6.7
48103	2/2/2007	6.7
48103	4/13/2009	7.9
48103	4/3/2006	7.8
48103		

GEOCHECK® - PHYSICAL SETTING SOURCE MAP FINDINGS RADON

AREA RADON INFORMATION

	2/13/2006	7.4
48103	12/11/2009	7.4
48103	9/6/1997	7.3
48103	2/20/2006	7.0
48103	5/22/2008	6.7
48103	2/7/2000	6.7
48103	7/2/2001	6.7
48103	2/6/2009	6.7
48103	11/21/2009	6.7
48103	4/3/1999	7.8
48103	2/10/2000	7.8
48103	1/24/2009	7.8
48103	1/26/2009	7.8
48103	2/2/2007	7.7
48103	5/7/2003	7.3
48103	10/26/2002	7.3
48103	2/11/2003	7.3
48103	2/15/2006	7.3
48103	5/4/2006	7.3
48103	1/21/1995	7.3
48103	12/3/2001	6.9
48103	2/28/2002	6.9
48103	1/17/2009	2.0
48103	3/5/2009	2.0
48103	5/28/1994	25.5
48103	2/15/2006	25.3
48103	2/20/2006	23.8
48103	12/11/2002	23.6
48103	4/2/1997	23.4
48103	3/10/2009	18.3
48103	5/8/2003	18.2
48103	6/6/2002	18.1
48103	12/9/2002	17.6
48103	7/8/2003	2.0
48103	7/18/2003	2.0
48103	11/12/2001	2.0
48103	10/6/2003	2.0
48103	4/9/1997	59.5
48103	2/7/2006	49.8
48103	1/8/2007	49.2
48103	3/11/1996	48.9
48103	6/27/2008	48.5
48103	3/18/1999	44.8
48103	4/3/2006	42.1
48103	1/27/2009	23.1
48103	11/1/2004	22.6
48103	10/14/1996	22.2
48103	2/6/2009	21.9
48103	2/10/2003	17.4
48103	4/15/2006	17.1
48103	10/29/2001	16.9
48103	4/3/2009	16.9
48103	11/20/2004	16.8
48103	1/10/2003	16.7
48103	2/20/1999	16.3
48103	7/31/2006	16.1
48103		

GEOCHECK® - PHYSICAL SETTING SOURCE MAP FINDINGS RADON

AREA RADON INFORMATION

	10/22/2007	16.1
48103	1/22/2008	16.0
48103	2/9/2009	16.0
48103	12/7/2005	15.9
48103	11/14/2002	15.7
48103	12/1/1997	14.1
48103	1/5/2002	14.1
48103	10/21/2004	14.1
48103	12/24/2005	14.1
48103	4/3/2006	14.0
48103	4/7/2008	14.0
48103	2/12/2000	14.0
48103	12/18/1996	13.9
48103	2/7/2003	13.9
48103	1/17/1996	13.7
48103	2/11/1995	15.4
48103	10/28/2000	15.4
48103	7/20/2004	15.1
48103	5/18/2007	15.1
48103	3/5/2009	15.1
48103	3/23/2004	15.0
48103	6/27/2003	14.9
48103	11/6/2001	14.7
48103	10/15/2004	14.7
48103	11/24/2007	14.7
48103	2/26/2009	14.6
48103	1/23/2001	14.5
48103	10/29/2001	14.3
48103	2/21/2003	14.2
48103	6/5/2004	14.2
48103	2/21/2008	13.6
48103	3/29/1999	13.5
48103	4/30/2005	13.5
48103	2/7/2006	13.5
48103	2/16/2007	13.5
48103	10/26/1996	13.4
48103	9/12/1997	13.4
48103	6/11/1999	13.4
48103	12/23/2002	13.3
48103	10/29/2001	13.2
48103	2/18/2005	13.2
48103	2/11/1995	13.1
48103	2/5/1996	13.0
48103	4/27/2004	13.0
48103	3/3/2006	13.0
48103	7/25/2003	12.9
48103	1/17/2004	12.9
48103	10/30/2001	12.8
48103	1/18/2003	12.7
48103	2/6/2006	12.7
48103	3/2/2009	12.6
48103	9/13/2006	12.5
48103	4/17/1998	12.4
48103	10/22/2001	12.4
48103	11/9/2001	12.4
48103	2/16/1995	9.0
48103		

GEOCHECK® - PHYSICAL SETTING SOURCE MAP FINDINGS RADON

AREA RADON INFORMATION

	11/12/2009	9.0
48103	3/12/2005	8.9
48103	4/16/2004	8.9
48103	2/9/2007	8.9
48103	8/28/1999	8.9
48103	11/27/2009	12.4
48103	11/6/1995	12.2
48103	1/21/2003	11.1
48103	4/28/2001	11.1
48103	1/20/2003	11.0
48103	5/12/1999	10.2
48103	1/17/2002	10.1
48103	5/3/2004	10.1
48103	10/26/2004	10.1
48103	2/26/2004	10.1
48103	4/25/2006	10.1
48103	3/14/2006	10.1
48103	6/18/1999	10.1
48103	6/3/1995	10.0
48103	2/28/2003	10.0
48103	10/13/1998	8.0
48103	3/22/1996	12.0
48103	3/6/2009	12.0
48103	2/12/1999	11.9
48103	2/2/2009	11.9
48103	11/16/2006	10.9
48103	11/13/2002	10.8
48103	1/21/2003	10.8
48103	3/17/2008	10.8
48103	3/14/2000	10.8
48103	7/12/1997	10.7
48103	10/30/1997	10.7
48103	2/22/1999	10.7
48103	5/16/2009	10.0
48103	12/6/2001	9.9
48103	2/2/2007	9.9
48103	6/6/1994	8.9
48103	6/25/2009	8.9
48103	3/12/2003	8.8
48103	2/25/2006	8.8
48103	2/2/2007	8.8
48103	2/15/2000	8.8
48103	2/13/2006	11.8
48103	2/3/2006	11.8
48103	4/7/2008	11.8
48103	11/6/2001	11.7
48103	11/27/2004	11.7
48103	1/30/2006	11.7
48103	2/6/2009	11.7
48103	1/24/2005	11.6
48103	4/7/2003	10.7
48103	10/29/2001	10.7
48103	4/5/2004	10.6
48103	4/7/2006	10.6
48103	3/25/1999	10.5
48103	12/1/2009	9.8
48103		

GEOCHECK® - PHYSICAL SETTING SOURCE MAP FINDINGS RADON

AREA RADON INFORMATION

	7/23/2002	9.7
48103	7/21/2004	9.7
48103	4/3/2006	8.5
48103	2/20/2006	8.5
48103	3/30/2006	8.5
48103	4/10/2006	8.5
48103	9/24/2007	8.5
48103	1/21/2003	8.4
48103	11/5/2004	8.4
48103	2/27/2006	11.6
48103	11/16/2007	11.6
48103	10/29/2007	11.4
48103	6/18/1999	11.4
48103	7/24/2004	10.5
48103	11/16/2005	10.5
48103	6/5/2006	10.5
48103	2/21/2009	10.5
48103	3/30/2004	10.4
48103	2/27/2006	9.7
48103	2/7/2006	9.7
48103	1/6/2006	9.6
48103	10/2/2007	9.6
48103	2/27/2006	8.4
48103	5/1/2006	8.4
48103	4/4/2009	8.4
48103	2/22/1999	8.3
48103	3/30/2004	8.3
48103	5/15/2008	11.3
48103	3/15/1996	11.2
48103	2/16/2005	11.2
48103	2/27/2006	11.2
48103	2/13/2009	10.4
48103	8/30/2006	10.3
48103	10/10/2007	10.3
48103	11/28/1998	10.2
48103	3/21/2003	10.2
48103	12/1/2003	10.2
48103	5/5/1997	9.5
48103	2/11/2002	9.4
48103	2/28/2003	8.7
48103	6/18/2004	8.7
48103	12/22/2006	8.7
48103	9/13/2008	8.7
48103	11/29/1999	8.7
48103	12/9/2002	2.1
48103	1/12/2005	2.1
48103	3/7/2005	2.1
48103	3/11/2004	2.1
48103	4/16/2005	2.0
48103	11/4/2005	2.0
48103	9/6/2005	2.0
48103	4/28/2007	9.4
48103	4/4/2003	9.3
48103	8/13/1999	8.2
48103	2/2/2009	8.2
48103	4/17/2002	8.1
48103		

GEOCHECK® - PHYSICAL SETTING SOURCE MAP FINDINGS RADON

AREA RADON INFORMATION

	2/17/2006	8.1
48103	3/18/2005	2.1
48103	3/4/2006	2.1
48103	1/28/2006	2.1
48103	3/23/2006	2.0
48103	2/8/2006	2.0
48103	3/31/2006	2.0
48103	11/16/1995	9.2
48103	4/8/1997	9.2
48103	7/28/2004	9.2
48103	7/12/1997	9.1
48103	3/22/2008	8.3
48103	1/31/1995	8.3
48103	2/22/2003	8.2
48103	4/8/2002	8.2
48103	4/5/2004	8.2
48103	12/9/2004	8.2
48103	2/27/2006	8.2
48103	5/8/2006	8.2
48103	2/27/2006	2.1
48103	5/22/2009	2.1
48103	5/22/2006	2.0
48103	2/18/2000	9.1
48103	2/3/2009	9.1
48103	8/26/1995	9.0
48103	10/27/2001	9.0
48103	4/22/2002	9.0
48103	7/17/2006	9.0
48103	9/6/2005	8.6
48103	4/15/1999	8.6
48103	12/1/2000	8.6
48103	11/16/2009	8.6
48103	8/27/2001	8.5
48103	3/28/2008	2.1
48103	11/30/1994	2.1
48103	3/20/2008	2.0
48103	10/25/2002	21.6
48103	1/13/2003	20.9
48103	6/18/2001	30.6
48103	6/1/1998	20.2
48103	1/13/2003	20.0
48103	12/10/2002	19.6
48103	8/17/2009	2.1
48103	6/9/2009	2.1
48103	3/5/2009	2.1
48103	1/9/2009	2.0
48103	1/18/2002	28.6
48103	5/28/1994	26.7
48103	2/20/2009	19.2
48103	4/3/2009	19.1
48103	5/21/2003	18.7
48103	4/10/2006	18.7
48103	2/9/2009	18.7
48103	6/27/1995	1.6
48103	2/20/1999	1.6
48103	11/24/2003	1.6
48103		

GEOCHECK® - PHYSICAL SETTING SOURCE MAP FINDINGS RADON

AREA RADON INFORMATION

	10/27/2001	1.6
48103	12/6/2001	1.6
48103	1/17/2002	1.6
48103	1/30/2004	1.6
48103	5/28/2007	1.6
48103	6/5/2009	4.5
48103	2/6/2009	4.5
48103	2/21/2009	4.5
48103	3/6/2009	4.5
48103	2/2/2009	4.5
48103	10/20/1997	4.4
48103	7/21/2003	4.4
48103	2/22/2007	4.3
48103	2/2/2006	4.3
48103	2/10/2000	4.2
48103	2/11/2009	4.2
48103	2/14/2009	4.2
48103	2/21/2009	4.2
48103	3/20/2009	4.2
48103	5/30/2003	4.0
48103	2/7/2003	4.0
48103	8/28/2004	4.0
48103	1/28/2002	4.4
48103	2/15/2005	4.4
48103	4/12/2004	4.4
48103	11/7/2005	4.4
48103	5/7/2009	4.3
48103	9/24/2007	4.3
48103	3/2/1998	4.1
48103	10/25/2001	4.1
48103	12/5/2001	4.1
48103	11/3/2001	4.1
48103	6/1/2002	4.1
48103	2/7/2003	4.1
48103	2/13/2006	4.0
48103	3/6/2006	4.0
48103	5/7/2009	4.0
48103	7/6/2007	4.6
48103	5/22/2006	4.4
48103	1/28/2006	4.4
48103	2/14/2006	4.4
48103	7/20/2007	4.4
48103	1/28/2000	4.4
48103	1/11/2000	4.4
48103	1/24/2009	4.3
48103	3/16/2009	4.3
48103	11/24/2009	4.3
48103	4/30/2003	4.1
48103	2/20/2006	4.1
48103	12/16/2006	4.1
48103	6/22/2006	4.1
48103	1/18/2010	4.6
48103	2/21/2009	4.6
48103	2/17/2009	4.6
48103	5/14/1997	4.5
48103	4/6/1998	4.5
48103		

GEOCHECK® - PHYSICAL SETTING SOURCE MAP FINDINGS RADON

AREA RADON INFORMATION

	10/30/2001	4.5
48103	1/31/1994	4.4
48103	3/27/2009	4.4
48103	3/25/2009	4.4
48103	8/25/2003	4.2
48103	10/30/2002	4.2
48103	12/13/2002	4.2
48103	3/14/2003	4.2
48103	3/28/2003	4.2
48103	5/8/2006	4.2
48103	1/26/2006	4.1
48103	2/13/2006	4.1
48103	5/14/2009	4.1
48103	3/9/2007	4.1
48103	3/31/2008	4.1
48103	11/8/2001	4.5
48103	2/6/2007	4.5
48103	4/22/2006	4.5
48103	1/28/2006	4.5
48103	3/13/2006	4.5
48103	11/6/2006	4.5
48103	7/16/2002	4.3
48103	1/17/2002	4.3
48103	10/27/2001	4.3
48103	2/21/2006	4.2
48103	2/13/2006	4.2
48103	7/27/2001	4.1
48103	2/7/2009	4.1
48103	2/6/2009	4.1
48103	5/5/1997	4.0
48103	4/18/1997	4.0
48103	2/8/2006	4.5
48103	4/4/2000	4.5
48103	4/16/2009	1.6
48103	2/17/2009	1.6
48103	3/18/1999	1.5
48103	9/11/1995	1.5
48103	7/5/1995	1.5
48103	2/3/2007	1.6
48103	11/7/2005	1.6
48103	2/15/2007	1.6
48103	4/10/2006	1.6
48103	4/10/2006	1.6
48103	4/24/2006	1.6
48103	6/3/2006	1.6
48103	2/4/2006	1.6
48103	3/2/2007	1.6
48103	8/18/2007	1.6
48103	4/8/2008	1.6
48103	8/9/1999	1.6
48103	3/6/2009	1.6
48103	8/17/2009	1.6
48103	2/16/2007	1.5
48103	10/7/2006	1.5
48103	7/17/2006	1.5
48103	7/11/2008	1.5
48103		

GEOCHECK® - PHYSICAL SETTING SOURCE MAP FINDINGS RADON

AREA RADON INFORMATION

	6/13/2001	1.5
48103	3/6/2002	1.5
48103	11/6/2001	1.5
48103	5/21/2005	1.5
48103	3/2/2005	1.5
48103	3/26/2003	1.4
48103	2/28/2004	1.4
48103	2/13/2006	1.4
48103	4/18/2009	1.5
48103	4/25/2009	1.5
48103	5/9/2009	1.5
48103	2/5/2009	1.5
48103	2/5/2009	1.5
48103	3/25/1997	1.4
48103	10/30/1995	1.4
48103	8/24/1995	1.4
48103	4/14/1997	1.4
48103	2/16/1999	1.4
48103	11/29/2007	1.4
48103	5/12/1999	1.4
48103	1/22/2010	1.4
48103	1/19/2010	1.4
48103	6/2/2006	1.4
48103	2/2/2007	1.4
48103	5/5/2007	1.4
48103	2/9/2006	1.4
48103	2/4/2006	1.4
48103	4/17/2006	1.4
48103	5/20/2008	1.4
48103	4/5/2008	1.4

Federal EPA Radon Zone for WASHTENAW County: 1

- Note: Zone 1 indoor average level > 4 pCi/L.
 : Zone 2 indoor average level >= 2 pCi/L and <= 4 pCi/L.
 : Zone 3 indoor average level < 2 pCi/L.

Federal Area Radon Information for Zip Code: 48103

Number of sites tested: 25

<u>Area</u>	<u>Average Activity</u>	<u>% <4 pCi/L</u>	<u>% 4-20 pCi/L</u>	<u>% >20 pCi/L</u>
Living Area - 1st Floor	Not Reported	Not Reported	Not Reported	Not Reported
Living Area - 2nd Floor	Not Reported	Not Reported	Not Reported	Not Reported
Basement	4.768 pCi/L	72%	24%	4%

PHYSICAL SETTING SOURCE RECORDS SEARCHED

TOPOGRAPHIC INFORMATION

USGS 7.5' Digital Elevation Model (DEM)

Source: United States Geologic Survey

EDR acquired the USGS 7.5' Digital Elevation Model in 2002 and updated it in 2006. The 7.5 minute DEM corresponds to the USGS 1:24,000- and 1:25,000-scale topographic quadrangle maps. The DEM provides elevation data with consistent elevation units and projection.

Scanned Digital USGS 7.5' Topographic Map (DRG)

Source: United States Geologic Survey

A digital raster graphic (DRG) is a scanned image of a U.S. Geological Survey topographic map. The map images are made by scanning published paper maps on high-resolution scanners. The raster image is georeferenced and fit to the Universal Transverse Mercator (UTM) projection.

HYDROLOGIC INFORMATION

Flood Zone Data: This data, available in select counties across the country, was obtained by EDR in 2003 & 2011 from the Federal Emergency Management Agency (FEMA). Data depicts 100-year and 500-year flood zones as defined by FEMA.

NWI: National Wetlands Inventory. This data, available in select counties across the country, was obtained by EDR in 2002 and 2005 from the U.S. Fish and Wildlife Service.

State Wetlands Data: Wetlands Inventory

Source: Department of Natural Resources

Telephone: 517-241-2254

HYDROGEOLOGIC INFORMATION

AQUIFLOW^R Information System

Source: EDR proprietary database of groundwater flow information

EDR has developed the AQUIFLOW Information System (AIS) to provide data on the general direction of groundwater flow at specific points. EDR has reviewed reports submitted to regulatory authorities at select sites and has extracted the date of the report, hydrogeologically determined groundwater flow direction and depth to water table information.

GEOLOGIC INFORMATION

Geologic Age and Rock Stratigraphic Unit

Source: P.G. Schruben, R.E. Arndt and W.J. Bawiec, Geology of the Conterminous U.S. at 1:2,500,000 Scale - A digital representation of the 1974 P.B. King and H.M. Beikman Map, USGS Digital Data Series DDS - 11 (1994).

STATSGO: State Soil Geographic Database

Source: Department of Agriculture, Natural Resources Conservation Services

The U.S. Department of Agriculture's (USDA) Natural Resources Conservation Service (NRCS) leads the national Conservation Soil Survey (NCSS) and is responsible for collecting, storing, maintaining and distributing soil survey information for privately owned lands in the United States. A soil map in a soil survey is a representation of soil patterns in a landscape. Soil maps for STATSGO are compiled by generalizing more detailed (SSURGO) soil survey maps.

SSURGO: Soil Survey Geographic Database

Source: Department of Agriculture, Natural Resources Conservation Services (NRCS)

Telephone: 800-672-5559

SSURGO is the most detailed level of mapping done by the Natural Resources Conservation Services, mapping scales generally range from 1:12,000 to 1:63,360. Field mapping methods using national standards are used to construct the soil maps in the Soil Survey Geographic (SSURGO) database. SSURGO digitizing duplicates the original soil survey maps. This level of mapping is designed for use by landowners, townships and county natural resource planning and management.

PHYSICAL SETTING SOURCE RECORDS SEARCHED

LOCAL / REGIONAL WATER AGENCY RECORDS

FEDERAL WATER WELLS

PWS: Public Water Systems

Source: EPA/Office of Drinking Water

Telephone: 202-564-3750

Public Water System data from the Federal Reporting Data System. A PWS is any water system which provides water to at least 25 people for at least 60 days annually. PWSs provide water from wells, rivers and other sources.

PWS ENF: Public Water Systems Violation and Enforcement Data

Source: EPA/Office of Drinking Water

Telephone: 202-564-3750

Violation and Enforcement data for Public Water Systems from the Safe Drinking Water Information System (SDWIS) after August 1995. Prior to August 1995, the data came from the Federal Reporting Data System (FRDS).

USGS Water Wells: USGS National Water Inventory System (NWIS)

This database contains descriptive information on sites where the USGS collects or has collected data on surface water and/or groundwater. The groundwater data includes information on wells, springs, and other sources of groundwater.

STATE RECORDS

Water Well Data

Source: Department of Environmental Quality

Telephone: 517-335-9218

The data in this file was obtained from Wellogis, the Michigan Department of Environmental Quality Statewide Groundwater Database (SGWD). Wellogis contains approximately 425,000 water well records found within the State of Michigan, and although it represents the best available data, it cannot be considered a complete database of all the wells or well records in existence.

OTHER STATE DATABASE INFORMATION

Michigan Oil and Gas Wells

Source: Department of Environmental Quality

Locations of oil and gas wells are compiled from permit records on file at the Geological Survey Division (GSD), Michigan Department of Natural Resources.

RADON

State Database: MI Radon

Source: Department of Environmental Quality

Telephone: 517-335-9551

Radon Test Results

Michigan Radon Test Results

Source: Department of Environmental Quality

Telephone: 517-335-8037

These results are from test kits distributed by the local health departments and used by Michigan residents. There is no way of knowing whether the devices were used properly, whether there are duplicates (or repeat verification) test (i.e., more than one sample per home), etc.

Area Radon Information

Source: USGS

Telephone: 703-356-4020

The National Radon Database has been developed by the U.S. Environmental Protection Agency (USEPA) and is a compilation of the EPA/State Residential Radon Survey and the National Residential Radon Survey. The study covers the years 1986 - 1992. Where necessary data has been supplemented by information collected at private sources such as universities and research institutions.

PHYSICAL SETTING SOURCE RECORDS SEARCHED

EPA Radon Zones

Source: EPA

Telephone: 703-356-4020

Sections 307 & 309 of IRAA directed EPA to list and identify areas of U.S. with the potential for elevated indoor radon levels.

OTHER

Airport Landing Facilities: Private and public use landing facilities

Source: Federal Aviation Administration, 800-457-6656

Epicenters: World earthquake epicenters, Richter 5 or greater

Source: Department of Commerce, National Oceanic and Atmospheric Administration

STREET AND ADDRESS INFORMATION

© 2010 Tele Atlas North America, Inc. All rights reserved. This material is proprietary and the subject of copyright protection and other intellectual property rights owned by or licensed to Tele Atlas North America, Inc. The use of this material is subject to the terms of a license agreement. You will be held liable for any unauthorized copying or disclosure of this material.

APPENDIX E

HISTORICAL AERIAL PHOTOGRAPHS





Brokaw Property

3013 West Huron River Drive
Ann Arbor, MI 48103

Inquiry Number: 3719601.5
September 10, 2013

The EDR Aerial Photo Decade Package

EDR Aerial Photo Decade Package

Environmental Data Resources, Inc. (EDR) Aerial Photo Decade Package is a screening tool designed to assist environmental professionals in evaluating potential liability on a target property resulting from past activities. EDR's professional researchers provide digitally reproduced historical aerial photographs, and when available, provide one photo per decade.

When delivered electronically by EDR, the aerial photo images included with this report are for ONE TIME USE ONLY. Further reproduction of these aerial photo images is prohibited without permission from EDR. For more information contact your EDR Account Executive.

Thank you for your business.
Please contact EDR at 1-800-352-0050
with any questions or comments.

Disclaimer - Copyright and Trademark Notice

This Report contains certain information obtained from a variety of public and other sources reasonably available to Environmental Data Resources, Inc. It cannot be concluded from this Report that coverage information for the target and surrounding properties does not exist from other sources. **NO WARRANTY EXPRESSED OR IMPLIED, IS MADE WHATSOEVER IN CONNECTION WITH THIS REPORT. ENVIRONMENTAL DATA RESOURCES, INC. SPECIFICALLY DISCLAIMS THE MAKING OF ANY SUCH WARRANTIES, INCLUDING WITHOUT LIMITATION, MERCHANTABILITY OR FITNESS FOR A PARTICULAR USE OR PURPOSE. ALL RISK IS ASSUMED BY THE USER. IN NO EVENT SHALL ENVIRONMENTAL DATA RESOURCES, INC. BE LIABLE TO ANYONE, WHETHER ARISING OUT OF ERRORS OR OMISSIONS, NEGLIGENCE, ACCIDENT OR ANY OTHER CAUSE, FOR ANY LOSS OF DAMAGE, INCLUDING, WITHOUT LIMITATION, SPECIAL, INCIDENTAL, CONSEQUENTIAL, OR EXEMPLARY DAMAGES. ANY LIABILITY ON THE PART OF ENVIRONMENTAL DATA RESOURCES, INC. IS STRICTLY LIMITED TO A REFUND OF THE AMOUNT PAID FOR THIS REPORT.** Purchaser accepts this Report AS IS. Any analyses, estimates, ratings, environmental risk levels or risk codes provided in this Report are provided for illustrative purposes only, and are not intended to provide, nor should they be interpreted as providing any facts regarding, or prediction or forecast of, any environmental risk for any property. Only a Phase I Environmental Site Assessment performed by an environmental professional can provide information regarding the environmental risk for any property. Additionally, the information provided in this Report is not to be construed as legal advice.

Copyright 2013 by Environmental Data Resources, Inc. All rights reserved. Reproduction in any media or format, in whole or in part, of any report or map of Environmental Data Resources, Inc., or its affiliates, is prohibited without prior written permission.

EDR and its logos (including Sanborn and Sanborn Map) are trademarks of Environmental Data Resources, Inc. or its affiliates. All other trademarks used herein are the property of their respective owners.

Date EDR Searched Historical Sources:

Aerial Photography September 10, 2013

Target Property:

3013 West Huron River Drive

Ann Arbor, MI 48103

<u><i>Year</i></u>	<u><i>Scale</i></u>	<u><i>Details</i></u>	<u><i>Source</i></u>
1937	Aerial Photograph. Scale: 1"=500'	Flight Year: 1937	AAA
1940	Aerial Photograph. Scale: 1"=500'	Flight Year: 1940	AAA
1949	Aerial Photograph. Scale: 1"=500'	Flight Year: 1949	Detroit Edison
1955	Aerial Photograph. Scale: 1"=500'	Flight Year: 1955	CSS
1963	Aerial Photograph. Scale: 1"=500'	Flight Year: 1963	SEMCOG
1969	Aerial Photograph. Scale: 1"=500'	Flight Year: 1969	SEMCOG
1978	Aerial Photograph. Scale: 1"=600'	Flight Year: 1978	ASCS
1985	Aerial Photograph. Scale: 1"=500'	Flight Year: 1985	SEMCOG
1992	Aerial Photograph. Scale: 1"=500'	/DOQQ - acquisition dates: 1992	EDR
2000	Aerial Photograph. Scale: 1"=500'	Flight Year: 2000	SEMCOG
2005	Aerial Photograph. Scale: 1"=500'	Flight Year: 2005	EDR
2006	Aerial Photograph. Scale: 1"=500'	Flight Year: 2006	EDR
2009	Aerial Photograph. Scale: 1"=500'	Flight Year: 2009	EDR
2010	Aerial Photograph. Scale: 1"=500'	Flight Year: 2010	EDR
2012	Aerial Photograph. Scale: 1"=500'	Flight Year: 2012	EDR



M

INQUIRY #: 3719601.5

YEAR: 1937

| = 500'





INQUIRY #: 3719601.5

YEAR: 1940

| = 500'





INQUIRY #: 3719601.5

YEAR: 1949

| = 500'





INQUIRY #: 3719601.5

YEAR: 1955

| = 500'





INQUIRY #: 3719601.5

YEAR: 1963

| = 500'





INQUIRY #: 3719601.5

YEAR: 1969

 = 500'





INQUIRY #: 3719601.5

YEAR: 1978

| = 600'





INQUIRY #: 3719601.5

YEAR: 1985

| = 500'





INQUIRY #: 3719601.5

YEAR: 1992

| = 500'





INQUIRY #: 3719601.5

YEAR: 2000

| = 500'





INQUIRY #: 3719601.5

YEAR: 2005

| = 500'





INQUIRY #: 3719601.5

YEAR: 2006

 = 500'





INQUIRY #: 3719601.5

YEAR: 2009

| = 500'





INQUIRY #: 3719601.5

YEAR: 2010

 = 500'





INQUIRY #: 3719601.5

YEAR: 2012

 = 500'



APPENDIX F

SANBORN FIRE INSURANCE MAPS





Brokaw Property

3013 West Huron River Drive
Ann Arbor, MI 48103

Inquiry Number: 3719601.3
September 05, 2013

Certified Sanborn® Map Report

Certified Sanborn® Map Report

9/05/13

Site Name:

Brokaw Property
3013 West Huron River Drive
Ann Arbor, MI 48103

Client Name:

The Mannik & Smith Group
2365 Haggerty Road South
Canton, MI 48188

EDR Inquiry # 3719601.3

Contact: Ryan Montri



The complete Sanborn Library collection has been searched by EDR, and fire insurance maps covering the target property location provided by The Mannik & Smith Group were identified for the years listed below. The certified Sanborn Library search results in this report can be authenticated by visiting www.edrnet.com/sanborn and entering the certification number. Only Environmental Data Resources Inc. (EDR) is authorized to grant rights for commercial reproduction of maps by Sanborn Library LLC, the copyright holder for the collection.

Certified Sanborn Results:

Site Name: Brokaw Property
Address: 3013 West Huron River Drive
City, State, Zip: Ann Arbor, MI 48103
Cross Street:
P.O. # ANNA0026
Project: Brokaw Property
Certification # 40DB-4FFA-B452



Sanborn® Library search results
Certification # 40DB-4FFA-B452

UNMAPPED PROPERTY

This report certifies that the complete holdings of the Sanborn Library, LLC collection have been searched based on client supplied target property information, and fire insurance maps covering the target property were not found.

The Sanborn Library includes more than 1.2 million Sanborn fire insurance maps, which track historical property usage in approximately 12,000 American cities and towns. Collections searched:

- Library of Congress
- University Publications of America
- EDR Private Collection

The Sanborn Library LLC Since 1866™

Limited Permission To Make Copies

The Mannik & Smith Group (the client) is permitted to make up to THREE photocopies of this Sanborn Map transmittal and each fire insurance map accompanying this report solely for the limited use of its customer. No one other than the client is authorized to make copies. Upon request made directly to an EDR Account Executive, the client may be permitted to make a limited number of additional photocopies. This permission is conditioned upon compliance by the client, its customer and their agents with EDR's copyright policy; a copy of which is available upon request.

Disclaimer - Copyright and Trademark notice

This Report contains certain information obtained from a variety of public and other sources reasonably available to Environmental Data Resources, Inc. It cannot be concluded from this Report that coverage information for the target and surrounding properties does not exist from other sources. NO WARRANTY EXPRESSED OR IMPLIED, IS MADE WHATSOEVER IN CONNECTION WITH THIS REPORT. ENVIRONMENTAL DATA RESOURCES, INC. SPECIFICALLY DISCLAIMS THE MAKING OF ANY SUCH WARRANTIES, INCLUDING WITHOUT LIMITATION, MERCHANTABILITY OR FITNESS FOR A PARTICULAR USE OR PURPOSE. ALL RISK IS ASSUMED BY THE USER. IN NO EVENT SHALL ENVIRONMENTAL DATA RESOURCES, INC. BE LIABLE TO ANYONE, WHETHER ARISING OUT OF ERRORS OR OMISSIONS, NEGLIGENCE, ACCIDENT OR ANY OTHER CAUSE, FOR ANY LOSS OF DAMAGE, INCLUDING, WITHOUT LIMITATION, SPECIAL, INCIDENTAL CONSEQUENTIAL, OR EXEMPLARY DAMAGES. ANY LIABILITY ON THE PART OF ENVIRONMENTAL DATA RESOURCES, INC. IS STRICTLY LIMITED TO A REFUND OF THE AMOUNT PAID FOR THIS REPORT. Purchaser accepts this Report "AS IS". Any analyses, estimates, ratings, environmental risk levels or risk codes provided in this Report are provided for illustrative purposes only, and are not intended to provide, nor should they be interpreted as providing any facts regarding, or prediction or forecast of, any environmental risk for any property. Only a Phase I Environmental Site Assessment performed by an environmental professional can provide information regarding the environmental risk for any property. Additionally, the information provided in this Report is not to be construed as legal advice.

Copyright 2013 by Environmental Data Resources, Inc. All rights reserved. Reproduction in any media or format, in whole or in part, of any report or map of Environmental Data Resources, Inc., or its affiliates, is prohibited without prior written permission.

EDR and its logos (including Sanborn and Sanborn Map) are trademarks of Environmental Data Resources, Inc. or its affiliates. All other trademarks used herein are the property of their respective owners.

APPENDIX G
CITY DIRECTORIES



Brokaw Property

3013 West Huron River Drive
Ann Arbor, MI 48103

Inquiry Number: 3719601.6
September 11, 2013

The EDR-City Directory Image Report

TABLE OF CONTENTS

SECTION

Executive Summary

Findings

City Directory Images

Thank you for your business.
Please contact EDR at 1-800-352-0050
with any questions or comments.

Disclaimer - Copyright and Trademark Notice

This Report contains certain information obtained from a variety of public and other sources reasonably available to Environmental Data Resources, Inc. It cannot be concluded from this Report that coverage information for the target and surrounding properties does not exist from other sources. **NO WARRANTY EXPRESSED OR IMPLIED, IS MADE WHATSOEVER IN CONNECTION WITH THIS REPORT. ENVIRONMENTAL DATA RESOURCES, INC. SPECIFICALLY DISCLAIMS THE MAKING OF ANY SUCH WARRANTIES, INCLUDING WITHOUT LIMITATION, MERCHANTABILITY OR FITNESS FOR A PARTICULAR USE OR PURPOSE. ALL RISK IS ASSUMED BY THE USER. IN NO EVENT SHALL ENVIRONMENTAL DATA RESOURCES, INC. BE LIABLE TO ANYONE, WHETHER ARISING OUT OF ERRORS OR OMISSIONS, NEGLIGENCE, ACCIDENT OR ANY OTHER CAUSE, FOR ANY LOSS OR DAMAGE, INCLUDING, WITHOUT LIMITATION, SPECIAL, INCIDENTAL, CONSEQUENTIAL, OR EXEMPLARY DAMAGES. ANY LIABILITY ON THE PART OF ENVIRONMENTAL DATA RESOURCES, INC. IS STRICTLY LIMITED TO A REFUND OF THE AMOUNT PAID FOR THIS REPORT.** Purchaser accepts this Report "AS IS". Any analyses, estimates, ratings, environmental risk levels or risk codes provided in this Report are provided for illustrative purposes only, and are not intended to provide, nor should they be interpreted as providing any facts regarding, or prediction or forecast of, any environmental risk for any property. Only a Phase I Environmental Site Assessment performed by an environmental professional can provide information regarding the environmental risk for any property. Additionally, the information provided in this Report is not to be construed as legal advice.

Copyright 2013 by Environmental Data Resources, Inc. All rights reserved. Reproduction in any media or format, in whole or in part, of any report or map of Environmental Data Resources, Inc. or its affiliates is prohibited without prior written permission.

EDR and its logos (including Sanborn and Sanborn Map) are trademarks of Environmental Data Resources, Inc. or its affiliates. All other trademarks used herein are the property of their respective owners.

EXECUTIVE SUMMARY

DESCRIPTION

Environmental Data Resources, Inc.'s (EDR) City Directory Report is a screening tool designed to assist environmental professionals in evaluating potential liability on a target property resulting from past activities. EDR's City Directory Report includes a search of available city directory data at 5 year intervals.

RESEARCH SUMMARY

The following research sources were consulted in the preparation of this report. A check mark indicates where information was identified in the source and provided in this report.

<u>Year</u>	<u>Target Street</u>	<u>Cross Street</u>	<u>Source</u>
2013	<input checked="" type="checkbox"/>	<input type="checkbox"/>	Bresser's Cross-Index Directory Company
2008	<input checked="" type="checkbox"/>	<input type="checkbox"/>	Bresser's Cross-Index Directory Company
2003	<input checked="" type="checkbox"/>	<input type="checkbox"/>	Bresser's Cross-Index Directory Company
1998	<input type="checkbox"/>	<input type="checkbox"/>	Bresser's Cross-Index Directory Company
1993	<input type="checkbox"/>	<input type="checkbox"/>	Bresser's Cross-Index Directory Company
1988	<input type="checkbox"/>	<input type="checkbox"/>	Bresser's Cross-Index Directory Company
1983	<input type="checkbox"/>	<input type="checkbox"/>	Bresser's Cross-Index Directory Company
1978	<input type="checkbox"/>	<input type="checkbox"/>	Bresser's Cross-Index Directory Company
1974	<input type="checkbox"/>	<input type="checkbox"/>	Bresser's Cross-Index Directory Company

RECORD SOURCES

EDR is licensed to reproduce certain City Directory works by the copyright holders of those works. The purchaser of this EDR City Directory Report may include it in report(s) delivered to a customer. Reproduction of City Directories without permission of the publisher or licensed vendor may be a violation of copyright.

FINDINGS

TARGET PROPERTY STREET

3013 West Huron River Drive
Ann Arbor, MI 48103

Year

CD Image

Source

West Huron River Drive

2013	pg A1	Bresser's Cross-Index Directory Company	
2008	pg A2	Bresser's Cross-Index Directory Company	
2003	pg A3	Bresser's Cross-Index Directory Company	
1998	-	Bresser's Cross-Index Directory Company	Street not listed in Source
1993	-	Bresser's Cross-Index Directory Company	Street not listed in Source
1988	-	Bresser's Cross-Index Directory Company	Street not listed in Source
1983	-	Bresser's Cross-Index Directory Company	Street not listed in Source
1978	-	Bresser's Cross-Index Directory Company	Street not listed in Source
1974	-	Bresser's Cross-Index Directory Company	Street not listed in Source

FINDINGS

CROSS STREETS

<u>Year</u>	<u>CD Image</u>	<u>Source</u>	
<u>North Wagner Road</u>			
2013	-	Bresser's Cross-Index Directory Company	Street not listed in Source
2008	-	Bresser's Cross-Index Directory Company	Street not listed in Source
2003	-	Bresser's Cross-Index Directory Company	Street not listed in Source
1998	-	Bresser's Cross-Index Directory Company	Street not listed in Source
1993	-	Bresser's Cross-Index Directory Company	Street not listed in Source
1988	-	Bresser's Cross-Index Directory Company	Street not listed in Source
1983	-	Bresser's Cross-Index Directory Company	Street not listed in Source
1978	-	Bresser's Cross-Index Directory Company	Street not listed in Source
1974	-	Bresser's Cross-Index Directory Company	Street not listed in Source

City Directory Images

West Huron River Drive

2013

● W HURON RIVER DR

Ann Arbor

CT 4031.00	O	1133 - 2385	SA
CT 4035.00	E	3642 - 3642	SC
		1010 - 3642	48103

➔ -BIRD RD INTS

1010	★	City Of Ann Arbor	10	734.794.9805
1133		John Charles Bruno	10	● NP
		Rose Bruno	10	● NP
1141		Walter Robert Kernnitz Jr	94	● 734.668.0907
1155	◇	Kevin David Schaub	94	● NP
	◇	Susan Christina Schaub	94	● NP
1335		John Leslie King	00	● 734.662.4422
		Kathleen Marie King	00	● 734.662.4422
1689		Kerstin I Weibull	94	● 734.741.0204
		Nils Gustav Weibull	94	● 734.741.0204
1701		Julio Depietro	78	● NP
		Rocco Anthony Depietro III	78	● NP
1717		Jane Ella Kinzinger	84	● 734.994.0444
		John Forest Kinzinger	84	● 734.994.0444
1733				NP
1873		Carol Alice Harris	91	● 734.930.2744
		James Warren Harris	91	● 734.930.2744
1885	◇	Martha Alice Agnew	94	● 734.665.3388
	◇	Webster W Smith	94	● 734.665.3388

-FOSTER RD INTS

2277				NP
2289		Carol Anne Jespersen	99	● 734.996.8119
2325		Rolf H Schweizer	64	● 734.665.6459
		Janet Arlene Schwiezer	64	● 734.665.6459
2385				NP
3642	▲	Bryan Clark	02	NP
		24 RESIDENCE			1 BUSINESS

West Huron River Drive

2008

W HURON RIVER DR

48103

ANN ARBOR

1133- 2385 CT403100 SA

■ **BIRD RD**

1133 Kemnitz Betty P 81 734-663 - 1479
 Kemnitz Waller R 81 734-663 - 1479
 1136 ▲ XXXX NP
 1141 Kemnitz Walter R Jr . . 04 ○ 734-668 - 0907

■ **WARRINGTON DR**

1155 Schaub George 99 ○ 734-769 - 7576
 Schaub George A 99 ○ 734-769 - 7578
 1160 ▲ XXXX NP
 1170 ▲ XXXX NP
 1176 ▲ XXXX NP
 1335 King John L 04 ● 734-662 - 4422
 King Kathleen 04 ● 734-662 - 4422
 1689 Weibull Nils G 94 ● 734-741 - 0204
 1701 Depietro Rocco Jr 03 ● NP
 1717 Kinzinger Jane 04 ○ 734-994 - 0444
 Kinzinger John 04 ○ 734-994 - 0444
 1733 XXXX NP
 1873 Harris James W 91 ● 734-930 - 2744
 1885 Agnew M 04 734-665 - 3388
 Smith Webster 94 ● 734-665 - 3388

■ **FOSTER RD**

2277 Ewing Rodney C. 04 ○ 734-998 - 1761
 2289 Jespersen C 99 ● 734-996 - 8119
 2325 Schweizer Rolf H 64 ● 734-665 - 6459
 2385 Davis Nancy 77 734-662 - 8514
 Nancy Davis 77 ● NP

■ **N MAPLE RD**

0 BUSINESS

24 RESIDENCE

West Huron River Drive

2003

● W HURON RIVER DR		48103
Ann Arbor		
1000- 1399 CT4031		SA..
111	★ Girl Scts-Hrn Vly 95	734-769-8983
	★ Huron Vly GRL SCT 95	734-769-8983
1114	Richard Fusinski	734-481-0989
1133	Betty P Kemnitz .81	734-663-1479
	Walter R Kemnitz .81	734-663-1479
1155	George A Schaub .99	734-769-7578
	Mildred Schaub .99	734-769-7578
1335	Mary A Schieve .87	734-994-0464
1689	Kerstin I Weibull .96	734-741-0204
	Nils G Weibull .96	734-741-0204
1701	Rocco A Depietro .78	734-332-1570
1717	Apartments	
D	Jane E Kinzinger .84	NP ◇
D	John F Kinzinger .84	NP ◇
1733	Apartments	
D	Betty L Ehrfinger .62	734-663-6426
1873	Carol A Harris .91	734-930-2744
	James W Harris .91	734-930-2744
1885	Martha A Agnew .94	734-665-9288
	Webster Smith .94	734-665-3388
2277	Rodney C Ewing .96	734-998-1758
	Helga G Fuchs .96	734-998-1761
2289	Carol A Jespersen .99	734-996-8119
- N MAPLE RD INTS		
2325	Rolf H Schweizer .64	734-665-6459
2385	Helen P Davis .77	734-662-8514
	Nancy L Davis .77	734-662-8514
3444	John Stetz	734-677-3444
3460	Dennis B Brewer	734-971-6328
3490	G M Wingo	734-971-6288
3520		NP
3575	C T Larson	734-971-6274
3586	John W Reed	734-971-6280
3610		NP
3612	Mehran Thomson Jr	734-971-6272
3618		NP
3625	Gary M Olson	734-677-2515
3632	Lester Heidamos	734-668-6466
3875	Elizabeth Kaufman	734-971-9412
	Weston E Vivian	734-973-8484
4040	Robert G Delosh	734-973-0314
4063		NP
4088	Mohamad Algalaieni	734-973-2587
4094	Rima Kana	734-677-2948
	Madiha Karina	734-975-1435
4300	G Chua	734-973-7165
4340	Michael Lee	734-973-2474
4400	Louis Graff	734-971-6918
4479	T Silvennoinen	734-971-5086
4484	Bob Amick	734-971-7777
4500	Rev B Cavin	734-971-6924
4510	Leonard N Felgner	734-971-8725
4701	Orma Metzger	734-971-3161
48	RESIDENCE	2 BUSINESS

APPENDIX H

HISTORIC TOPOGRAPHIC MAPS





Brokaw Property

3013 West Huron River Drive
Ann Arbor, MI 48103

Inquiry Number: 3719601.4
September 05, 2013

EDR Historical Topographic Map Report

EDR Historical Topographic Map Report

Environmental Data Resources, Inc.s (EDR) Historical Topographic Map Report is designed to assist professionals in evaluating potential liability on a target property resulting from past activities. EDRs Historical Topographic Map Report includes a search of a collection of public and private color historical topographic maps, dating back to the early 1900s.

Thank you for your business.
Please contact EDR at 1-800-352-0050
with any questions or comments.

Disclaimer - Copyright and Trademark Notice

This Report contains certain information obtained from a variety of public and other sources reasonably available to Environmental Data Resources, Inc. It cannot be concluded from this Report that coverage information for the target and surrounding properties does not exist from other sources. **NO WARRANTY EXPRESSED OR IMPLIED, IS MADE WHATSOEVER IN CONNECTION WITH THIS REPORT. ENVIRONMENTAL DATA RESOURCES, INC. SPECIFICALLY DISCLAIMS THE MAKING OF ANY SUCH WARRANTIES, INCLUDING WITHOUT LIMITATION, MERCHANTABILITY OR FITNESS FOR A PARTICULAR USE OR PURPOSE. ALL RISK IS ASSUMED BY THE USER. IN NO EVENT SHALL ENVIRONMENTAL DATA RESOURCES, INC. BE LIABLE TO ANYONE, WHETHER ARISING OUT OF ERRORS OR OMISSIONS, NEGLIGENCE, ACCIDENT OR ANY OTHER CAUSE, FOR ANY LOSS OF DAMAGE, INCLUDING, WITHOUT LIMITATION, SPECIAL, INCIDENTAL, CONSEQUENTIAL, OR EXEMPLARY DAMAGES. ANY LIABILITY ON THE PART OF ENVIRONMENTAL DATA RESOURCES, INC. IS STRICTLY LIMITED TO A REFUND OF THE AMOUNT PAID FOR THIS REPORT.** Purchaser accepts this Report AS IS. Any analyses, estimates, ratings, environmental risk levels or risk codes provided in this Report are provided for illustrative purposes only, and are not intended to provide, nor should they be interpreted as providing any facts regarding, or prediction or forecast of, any environmental risk for any property. Only a Phase I Environmental Site Assessment performed by an environmental professional can provide information regarding the environmental risk for any property. Additionally, the information provided in this Report is not to be construed as legal advice.

Copyright 2013 by Environmental Data Resources, Inc. All rights reserved. Reproduction in any media or format, in whole or in part, of any report or map of Environmental Data Resources, Inc., or its affiliates, is prohibited without prior written permission.

EDR and its logos (including Sanborn and Sanborn Map) are trademarks of Environmental Data Resources, Inc. or its affiliates. All other trademarks used herein are the property of their respective owners.

Historical Topographic Map

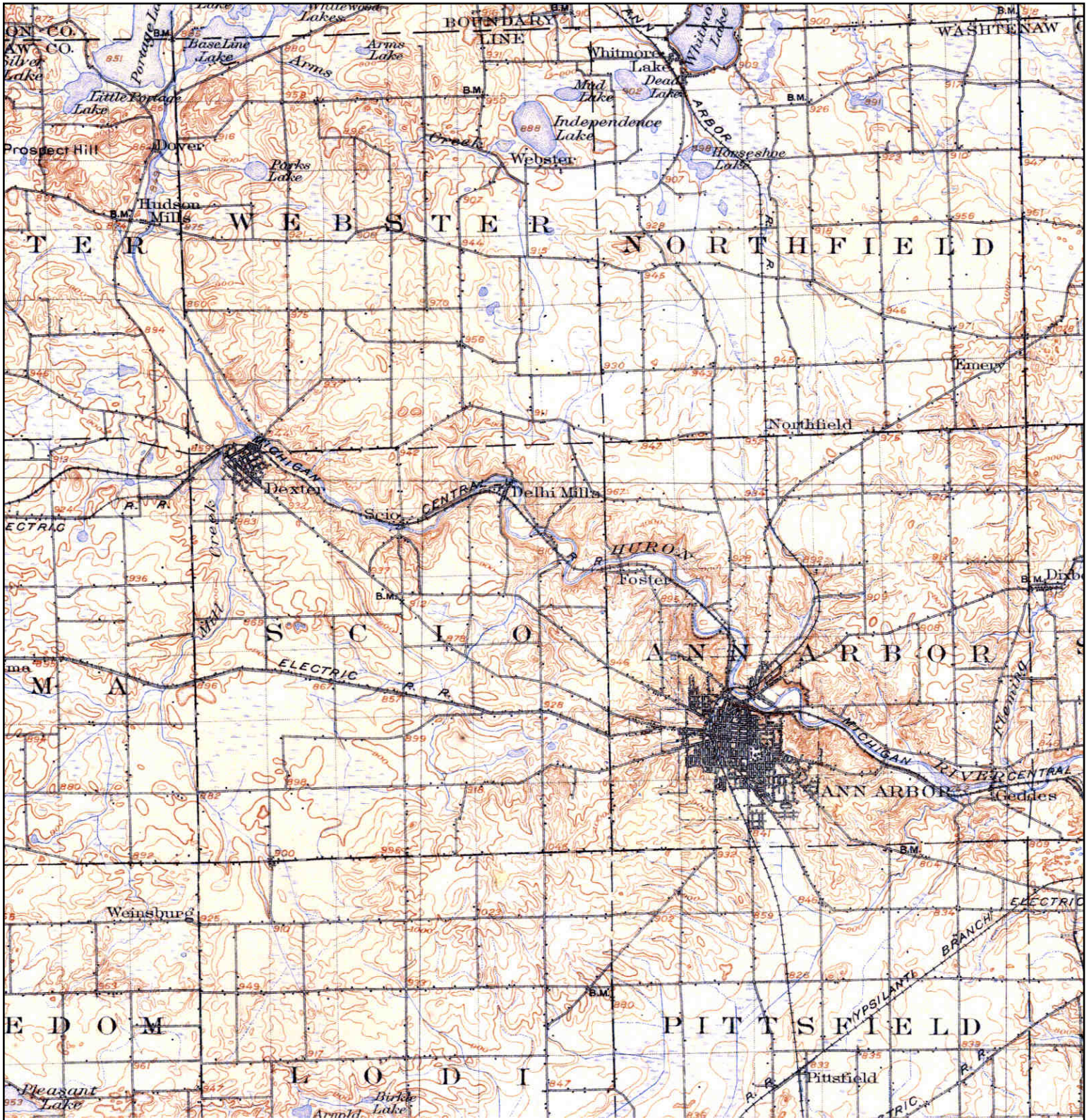

<p>N ↑</p>	<p>TARGET QUAD NAME: ANN ARBOR MAP YEAR: 1904</p>	<p>SITE NAME: Brokaw Property ADDRESS: 3013 West Huron River Drive Ann Arbor, MI 48103 LAT/LONG: 42.3156 / -83.7969</p>	<p>CLIENT: The Mannik & Smith Group CONTACT: Ryan Montri INQUIRY#: 3719601.4 RESEARCH DATE: 09/05/2013</p>
	<p>SERIES: 30 SCALE: 1:125000</p>		

Historical Topographic Map



	TARGET QUAD	SITE NAME: Brokaw Property	CLIENT: The Mannik & Smith Group
	NAME: DEXTER	ADDRESS: 3013 West Huron River Drive	CONTACT: Ryan Montri
	MAP YEAR: 1906	LAT/LONG: 42.3156 / -83.7969	INQUIRY#: 3719601.4
	SERIES: 15		RESEARCH DATE: 09/05/2013
	SCALE: 1:62500		

Historical Topographic Map

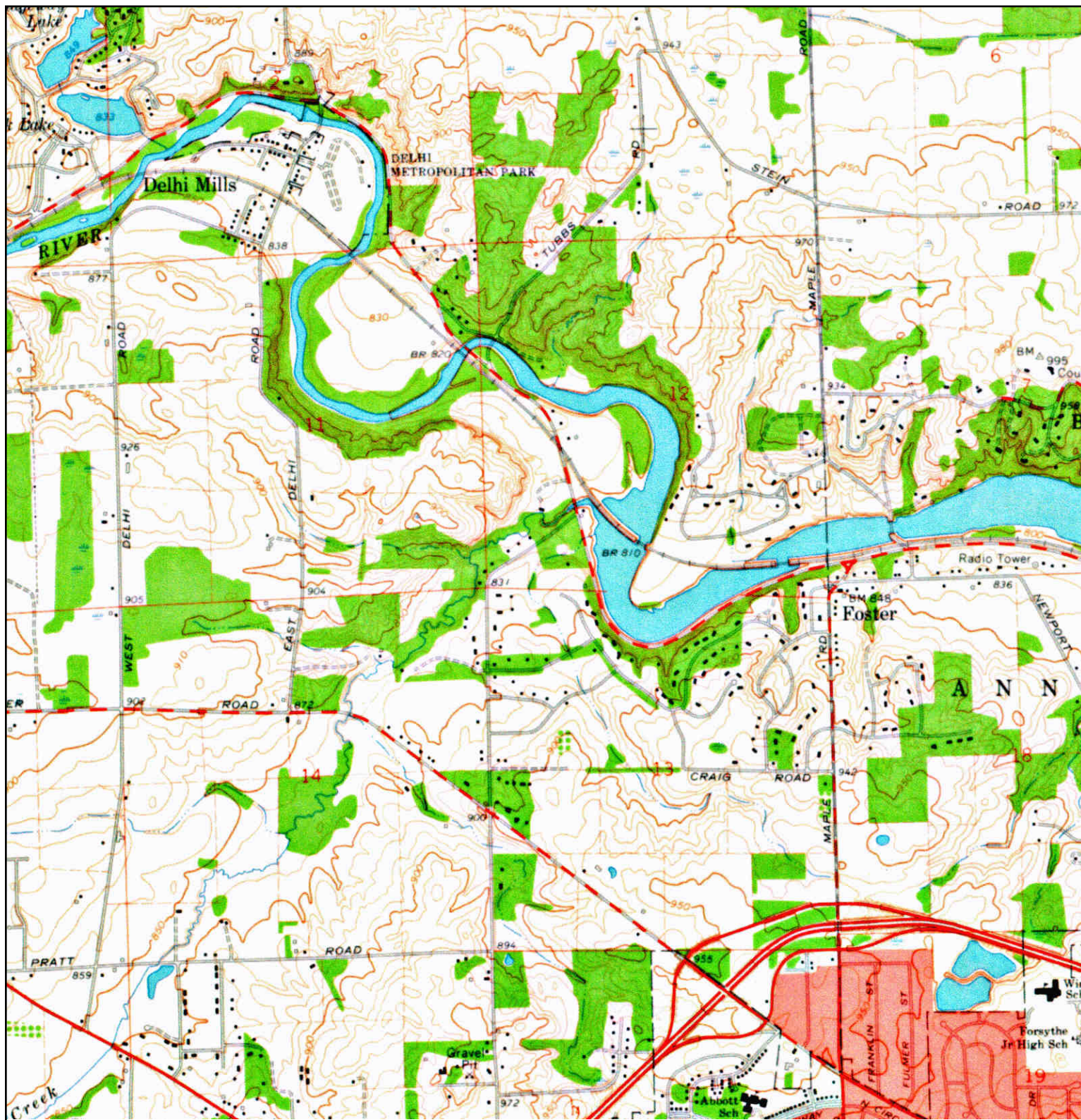

	TARGET QUAD	SITE NAME: Brokaw Property	CLIENT: The Mannik & Smith Group
	NAME: ANN ARBOR WEST	ADDRESS: 3013 West Huron River Drive	CONTACT: Ryan Montri
	MAP YEAR: 1965	LAT/LONG: 42.3156 / -83.7969	INQUIRY#: 3719601.4
	SERIES: 7.5		RESEARCH DATE: 09/05/2013
	SCALE: 1:24000		

Historical Topographic Map

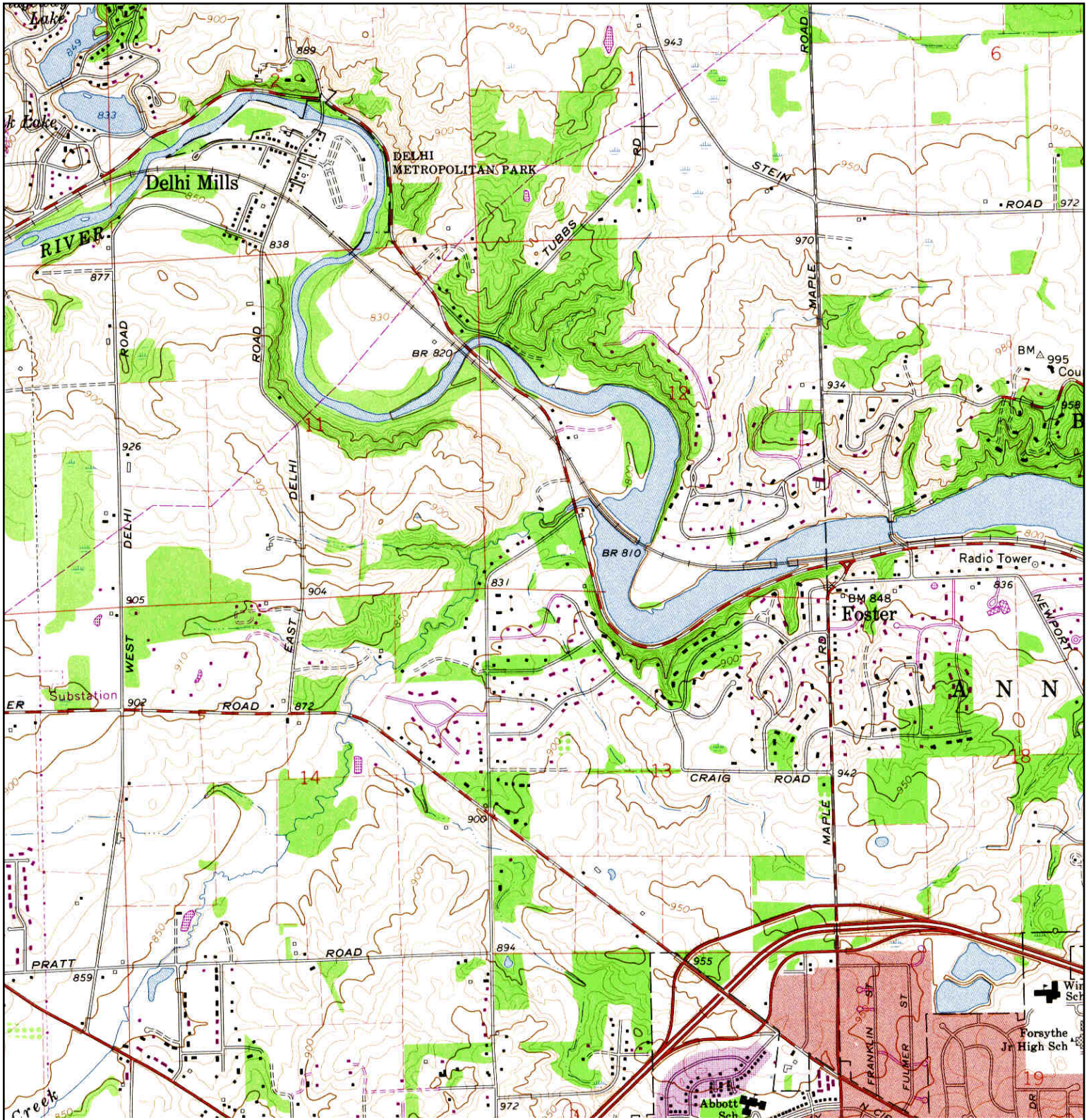

<p>N ↑</p>	TARGET QUAD	SITE NAME: Brokaw Property	CLIENT: The Mannik & Smith Group
	NAME: ANN ARBOR WEST	ADDRESS: 3013 West Huron River Drive	CONTACT: Ryan Montri
	MAP YEAR: 1975	Ann Arbor, MI 48103	INQUIRY#: 3719601.4
	PHOTOREVISED FROM :1965	LAT/LONG: 42.3156 / -83.7969	RESEARCH DATE: 09/05/2013
	SERIES: 7.5		
	SCALE: 1:24000		

Historical Topographic Map

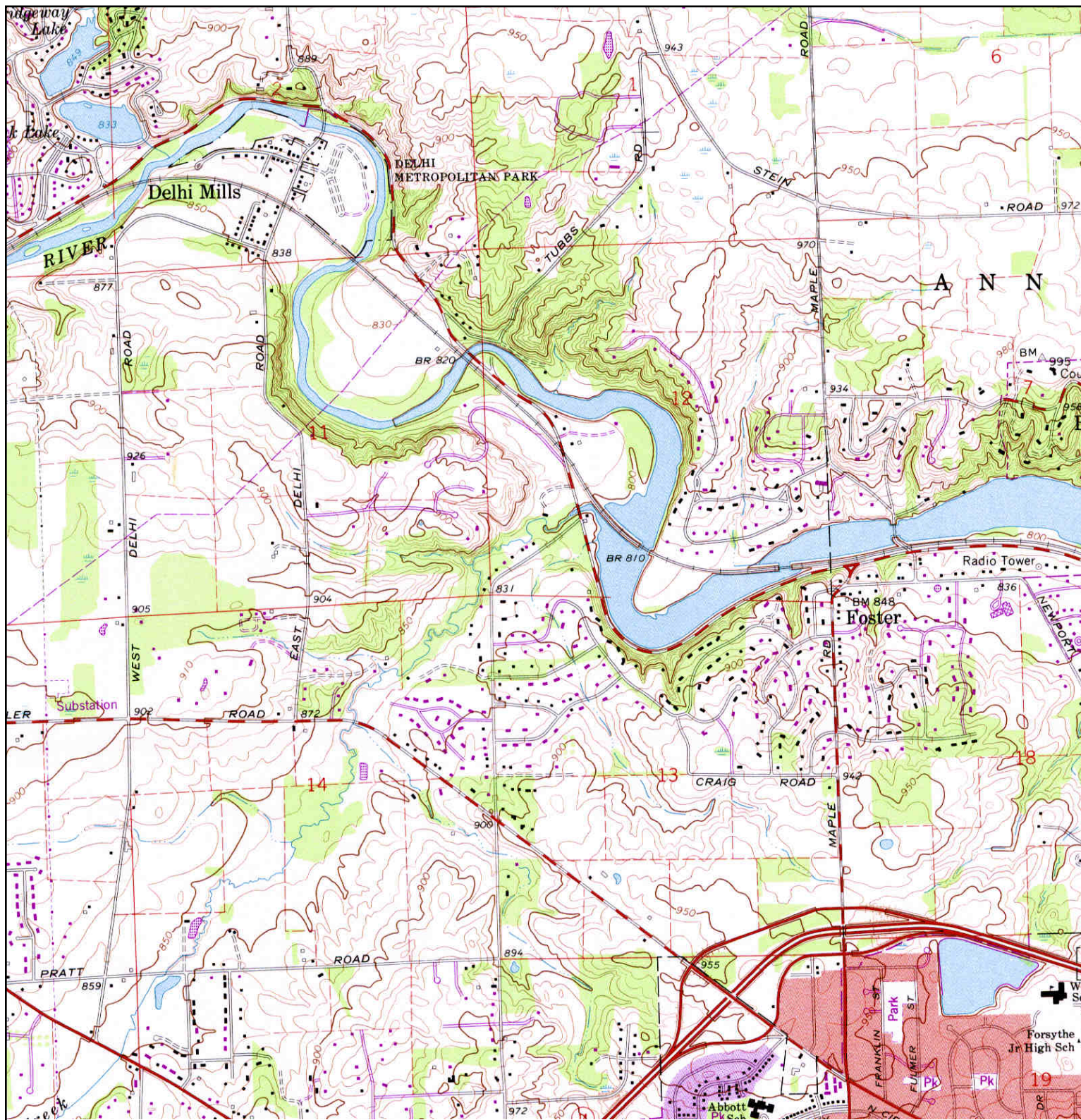

	TARGET QUAD	SITE NAME: Brokaw Property	CLIENT: The Mannik & Smith Group
	NAME: ANN ARBOR WEST	ADDRESS: 3013 West Huron River Drive	CONTACT: Ryan Montri
	MAP YEAR: 1983	Ann Arbor, MI 48103	INQUIRY#: 3719601.4
	PHOTOREVISED FROM :1965	LAT/LONG: 42.3156 / -83.7969	RESEARCH DATE: 09/05/2013
	SERIES: 7.5		
	SCALE: 1:24000		

Attachment 3

LABORATORY ANALYTICAL REPORT AND CHAIN OF CUSTODY





Monday, December 02, 2013

Fibertec Project Number: 59357
Project Identification: Brokaw /ANNA0026
Submittal Date: 11/22/2013

Mr. Walter Bolt
Mannik & Smith Group, Inc. - Canton
2365 Haggerty Road South
Canton, MI 48188

Dear Mr. Bolt,

Thank you for selecting Fibertec Environmental Services as your analytical laboratory. The samples you submitted have been analyzed in accordance with NELAC standards and the results compiled in the attached report. Any exceptions to NELAC compliance are noted in the report. These results apply only to those samples submitted. Please note samples will be disposed of 30 days after reporting date.

If you have any questions regarding these results or if we may be of further assistance to you, please contact me at (517) 699-0345.

Sincerely,

A handwritten signature in black ink, appearing to read "Daryl Strandbergh", written in a cursive style.

Daryl P. Strandbergh
Laboratory Director

DPS/kc

Enclosures

1914 Holloway Drive
11766 E. Grand River
8660 S. Mackinaw Trail

Holt, MI 48842
Brighton, MI 48116
Cadillac, MI 49601

T: (517) 699-0345
T: (810) 220-3300
T: (231) 775-8368

F: (517) 699-0388
F: (810) 220-3311
F: (231) 775-8584



Analytical Laboratory Report
Laboratory Project Number: 59357
Laboratory Sample Number: 59357-001

Order: 59357
Page: 2 of 11
Date: 12/02/13

Client Identification: Mannik & Smith Group, Inc. - Canton	Sample Description: SB-1 (4'-5')	Chain of Custody: 107337
Client Project Name: Brokaw	Sample No: 1	Collect Date: 11/20/13
Client Project No: ANNA0026	Sample Matrix: Soil/Solid	Collect Time: 09:40

Sample Comments: **Soil results have been calculated and reported on a dry weight basis unless otherwise noted.**

Definitions: Q: Qualifier (see definitions at end of report) NA: Not Applicable ‡: Parameter not included in NELAC Scope of Analysis.

Dry Weight Determination (ASTM D 2974-87)						Aliquot ID: 59357-001A		Matrix: Soil/Solid		
Parameter(s)	Result	Q	Units	Reporting Limit	Dilution	Preparation		Analysis		
						P. Date	P. Batch	A. Date	A. Batch	Init.
‡ 1. Percent Moisture (Water Content)	13		%	0.1	1.0	11/25/13	MC131125	11/26/13	MC131125	BMG

Volatile Organic Compounds (VOCs) by GC/MS, 5035 (EPA 5035/EPA 8260B)						Aliquot ID: 59357-001		Matrix: Soil/Solid		
Parameter(s)	Result	Q	Units	Reporting Limit	Dilution	Preparation		Analysis		
						P. Date	P. Batch	A. Date	A. Batch	Init.
‡ 1. Acetone	U		µg/kg	1000	1.0	11/25/13	V913K25A	11/25/13	V913K25A	CCD
‡ 2. Acrylonitrile	U		µg/kg	120	1.0	11/25/13	V913K25A	11/25/13	V913K25A	CCD
‡ 3. Benzene	U		µg/kg	50	1.0	11/25/13	V913K25A	11/25/13	V913K25A	CCD
4. Bromobenzene	U		µg/kg	100	1.0	11/25/13	V913K25A	11/25/13	V913K25A	CCD
5. Bromochloromethane	U		µg/kg	120	1.0	11/25/13	V913K25A	11/25/13	V913K25A	CCD
6. Bromodichloromethane	U		µg/kg	100	1.0	11/25/13	V913K25A	11/25/13	V913K25A	CCD
7. Bromoform	U		µg/kg	120	1.0	11/25/13	V913K25A	11/25/13	V913K25A	CCD
8. Bromomethane	U		µg/kg	200	1.0	11/25/13	V913K25A	11/25/13	V913K25A	CCD
9. 2-Butanone	U		µg/kg	750	1.0	11/25/13	V913K25A	11/25/13	V913K25A	CCD
10. n-Butylbenzene	U		µg/kg	50	1.0	11/25/13	V913K25A	11/25/13	V913K25A	CCD
11. sec-Butylbenzene	U		µg/kg	58	1.0	11/25/13	V913K25A	11/25/13	V913K25A	CCD
12. tert-Butylbenzene	U		µg/kg	50	1.0	11/25/13	V913K25A	11/25/13	V913K25A	CCD
13. Carbon Disulfide	U		µg/kg	290	1.0	11/25/13	V913K25A	11/25/13	V913K25A	CCD
14. Carbon Tetrachloride	U		µg/kg	58	1.0	11/25/13	V913K25A	11/25/13	V913K25A	CCD
15. Chlorobenzene	U		µg/kg	58	1.0	11/25/13	V913K25A	11/25/13	V913K25A	CCD
16. Chloroethane	U		µg/kg	290	1.0	11/25/13	V913K25A	11/25/13	V913K25A	CCD
17. Chloroform	U		µg/kg	58	1.0	11/25/13	V913K25A	11/25/13	V913K25A	CCD
18. Chloromethane	U		µg/kg	250	1.0	11/25/13	V913K25A	11/25/13	V913K25A	CCD
19. 2-Chlorotoluene	U		µg/kg	50	1.0	11/25/13	V913K25A	11/25/13	V913K25A	CCD
20. Dibromochloromethane	U		µg/kg	120	1.0	11/25/13	V913K25A	11/25/13	V913K25A	CCD
‡ 21. 1,2-Dibromo-3-chloropropane (SIM)	U		µg/kg	29	1.0	11/25/13	V913K25A	11/25/13	V913K25A	CCD
22. Dibromomethane	U		µg/kg	250	1.0	11/25/13	V913K25A	11/25/13	V913K25A	CCD
23. 1,2-Dichlorobenzene	U		µg/kg	100	1.0	11/25/13	V913K25A	11/25/13	V913K25A	CCD
24. 1,3-Dichlorobenzene	U		µg/kg	100	1.0	11/25/13	V913K25A	11/25/13	V913K25A	CCD
25. 1,4-Dichlorobenzene	U		µg/kg	100	1.0	11/25/13	V913K25A	11/25/13	V913K25A	CCD
26. Dichlorodifluoromethane	U		µg/kg	250	1.0	11/25/13	V913K25A	11/25/13	V913K25A	CCD
27. 1,1-Dichloroethane	U		µg/kg	58	1.0	11/25/13	V913K25A	11/25/13	V913K25A	CCD
28. 1,2-Dichloroethane	U		µg/kg	58	1.0	11/25/13	V913K25A	11/25/13	V913K25A	CCD
29. 1,1-Dichloroethene	U		µg/kg	50	1.0	11/25/13	V913K25A	11/25/13	V913K25A	CCD
30. cis-1,2-Dichloroethene	U		µg/kg	50	1.0	11/25/13	V913K25A	11/25/13	V913K25A	CCD
31. trans-1,2-Dichloroethene	U		µg/kg	50	1.0	11/25/13	V913K25A	11/25/13	V913K25A	CCD
32. 1,2-Dichloropropane	U		µg/kg	58	1.0	11/25/13	V913K25A	11/25/13	V913K25A	CCD

1914 Holloway Drive
11766 E. Grand River
8660 S. Mackinaw Trail

Holt, MI 48842
Brighton, MI 48116
Cadillac, MI 49601

T: (517) 699-0345
T: (810) 220-3300
T: (231) 775-8368

F: (517) 699-0388
F: (810) 220-3311
F: (231) 775-8584



Analytical Laboratory Report
Laboratory Project Number: 59357
Laboratory Sample Number: 59357-001

Order: 59357
Page: 3 of 11
Date: 12/02/13

Client Identification: Mannik & Smith Group, Inc. - Canton	Sample Description: SB-1 (4'-5')	Chain of Custody: 107337
Client Project Name: Brokaw	Sample No: 1	Collect Date: 11/20/13
Client Project No: ANNA0026	Sample Matrix: Soil/Solid	Collect Time: 09:40

Sample Comments: **Soil results have been calculated and reported on a dry weight basis unless otherwise noted.**

Definitions: Q: Qualifier (see definitions at end of report) NA: Not Applicable ‡: Parameter not included in NELAC Scope of Analysis.

Volatile Organic Compounds (VOCs) by GC/MS, 5035 (EPA 5035/EPA 8260B)						Aliquot ID: 59357-001		Matrix: Soil/Solid			
Parameter(s)	Result	Q	Units	Reporting Limit	Dilution	Preparation		Analysis			Init.
						P. Date	P. Batch	A. Date	A. Batch		
33. cis-1,3-Dichloropropene	U		µg/kg	58	1.0	11/25/13	V913K25A	11/25/13	V913K25A	CCD	
34. trans-1,3-Dichloropropene	U		µg/kg	58	1.0	11/25/13	V913K25A	11/25/13	V913K25A	CCD	
35. Ethylbenzene	U		µg/kg	50	1.0	11/25/13	V913K25A	11/25/13	V913K25A	CCD	
36. Ethylene Dibromide	U		µg/kg	58	1.0	11/25/13	V913K25A	11/25/13	V913K25A	CCD	
37. 2-Hexanone	U		µg/kg	2500	1.0	11/25/13	V913K25A	11/25/13	V913K25A	CCD	
38. Isopropylbenzene	U		µg/kg	250	1.0	11/25/13	V913K25A	11/25/13	V913K25A	CCD	
39. Methyl Iodide	U		µg/kg	120	1.0	11/25/13	V913K25A	11/25/13	V913K25A	CCD	
40. Methylene Chloride	U		µg/kg	100	1.0	11/25/13	V913K25A	11/25/13	V913K25A	CCD	
41. 4-Methyl-2-pentanone	U		µg/kg	2500	1.0	11/25/13	V913K25A	11/25/13	V913K25A	CCD	
42. MTBE	U		µg/kg	250	1.0	11/25/13	V913K25A	11/25/13	V913K25A	CCD	
43. Naphthalene	U		µg/kg	330	1.0	11/25/13	V913K25A	11/25/13	V913K25A	CCD	
44. n-Propylbenzene	U		µg/kg	100	1.0	11/25/13	V913K25A	11/25/13	V913K25A	CCD	
45. Styrene	U		µg/kg	58	1.0	11/25/13	V913K25A	11/25/13	V913K25A	CCD	
46. 1,1,1,2-Tetrachloroethane	U		µg/kg	120	1.0	11/25/13	V913K25A	11/25/13	V913K25A	CCD	
47. 1,1,2,2-Tetrachloroethane	U		µg/kg	58	1.0	11/25/13	V913K25A	11/25/13	V913K25A	CCD	
48. Tetrachloroethene	U		µg/kg	50	1.0	11/25/13	V913K25A	11/25/13	V913K25A	CCD	
49. Toluene	U		µg/kg	50	1.0	11/25/13	V913K25A	11/25/13	V913K25A	CCD	
50. 1,2,4-Trichlorobenzene	U		µg/kg	330	1.0	11/25/13	V913K25A	11/25/13	V913K25A	CCD	
51. 1,1,1-Trichloroethane	U		µg/kg	58	1.0	11/25/13	V913K25A	11/25/13	V913K25A	CCD	
52. 1,1,2-Trichloroethane	U		µg/kg	58	1.0	11/25/13	V913K25A	11/25/13	V913K25A	CCD	
53. Trichloroethene	U		µg/kg	58	1.0	11/25/13	V913K25A	11/25/13	V913K25A	CCD	
54. Trichlorofluoromethane	U		µg/kg	100	1.0	11/25/13	V913K25A	11/25/13	V913K25A	CCD	
55. 1,2,3-Trichloropropane	U		µg/kg	120	1.0	11/25/13	V913K25A	11/25/13	V913K25A	CCD	
‡ 56. 1,2,3-Trimethylbenzene	U		µg/kg	100	1.0	11/25/13	V913K25A	11/25/13	V913K25A	CCD	
57. 1,2,4-Trimethylbenzene	U		µg/kg	100	1.0	11/25/13	V913K25A	11/25/13	V913K25A	CCD	
58. 1,3,5-Trimethylbenzene	U		µg/kg	100	1.0	11/25/13	V913K25A	11/25/13	V913K25A	CCD	
59. Vinyl Chloride	U		µg/kg	58	1.0	11/25/13	V913K25A	11/25/13	V913K25A	CCD	
60. Xylenes	U		µg/kg	150	1.0	11/25/13	V913K25A	11/25/13	V913K25A	CCD	

Polynuclear Aromatic Hydrocarbons (PNAs) (EPA 3546/EPA 8270C)						Aliquot ID: 59357-001A		Matrix: Soil/Solid			
Parameter(s)	Result	Q	Units	Reporting Limit	Dilution	Preparation		Analysis			Init.
						P. Date	P. Batch	A. Date	A. Batch		
1. Acenaphthene	U		µg/kg	330	1.0	11/27/13	PS13K27C	11/27/13	S713K27A	TMC	
2. Acenaphthylene	U		µg/kg	330	1.0	11/27/13	PS13K27C	11/27/13	S713K27A	TMC	
3. Anthracene	U		µg/kg	330	1.0	11/27/13	PS13K27C	11/27/13	S713K27A	TMC	
4. Benzo(a)anthracene	U		µg/kg	330	1.0	11/27/13	PS13K27C	11/27/13	S713K27A	TMC	
5. Benzo(a)pyrene	U		µg/kg	330	1.0	11/27/13	PS13K27C	11/27/13	S713K27A	TMC	

1914 Holloway Drive
11766 E. Grand River
8660 S. Mackinaw Trail

Holt, MI 48842
Brighton, MI 48116
Cadillac, MI 49601

T: (517) 699-0345
T: (810) 220-3300
T: (231) 775-8368

F: (517) 699-0388
F: (810) 220-3311
F: (231) 775-8584



Analytical Laboratory Report
Laboratory Project Number: 59357
Laboratory Sample Number: 59357-001

Order: 59357
 Page: 4 of 11
 Date: 12/02/13

Client Identification: Mannik & Smith Group, Inc. - Canton	Sample Description: SB-1 (4'-5')	Chain of Custody: 107337
Client Project Name: Brokaw	Sample No: 1	Collect Date: 11/20/13
Client Project No: ANNA0026	Sample Matrix: Soil/Solid	Collect Time: 09:40

Sample Comments: **Soil results have been calculated and reported on a dry weight basis unless otherwise noted.**

Definitions: Q: Qualifier (see definitions at end of report) NA: Not Applicable ‡: Parameter not included in NELAC Scope of Analysis.

Polynuclear Aromatic Hydrocarbons (PNAs) (EPA 3546/EPA 8270C)

Aliquot ID: 59357-001A

Matrix: Soil/Solid

Parameter(s)	Result	Q	Units	Reporting Limit	Dilution	Preparation		Analysis		
						P. Date	P. Batch	A. Date	A. Batch	Init.
6. Benzo(b)fluoranthene	U		µg/kg	330	1.0	11/27/13	PS13K27C	11/27/13	S713K27A	TMC
7. Benzo(ghi)perylene	U		µg/kg	330	1.0	11/27/13	PS13K27C	11/27/13	S713K27A	TMC
8. Benzo(k)fluoranthene	U		µg/kg	330	1.0	11/27/13	PS13K27C	11/27/13	S713K27A	TMC
9. Chrysene	U		µg/kg	330	1.0	11/27/13	PS13K27C	11/27/13	S713K27A	TMC
10. Dibenzo(a,h)anthracene	U		µg/kg	330	1.0	11/27/13	PS13K27C	11/27/13	S713K27A	TMC
11. Fluoranthene	U		µg/kg	330	1.0	11/27/13	PS13K27C	11/27/13	S713K27A	TMC
12. Fluorene	U		µg/kg	330	1.0	11/27/13	PS13K27C	11/27/13	S713K27A	TMC
13. Indeno(1,2,3-cd)pyrene	U		µg/kg	330	1.0	11/27/13	PS13K27C	11/27/13	S713K27A	TMC
‡ 14. 2-Methylnaphthalene	U		µg/kg	330	1.0	11/27/13	PS13K27C	11/27/13	S713K27A	TMC
15. Phenanthrene	U		µg/kg	330	1.0	11/27/13	PS13K27C	11/27/13	S713K27A	TMC
16. Pyrene	U		µg/kg	330	1.0	11/27/13	PS13K27C	11/27/13	S713K27A	TMC

1914 Holloway Drive
 11766 E. Grand River
 8660 S. Mackinaw Trail

Holt, MI 48842
 Brighton, MI 48116
 Cadillac, MI 49601

T: (517) 699-0345
 T: (810) 220-3300
 T: (231) 775-8368

F: (517) 699-0388
 F: (810) 220-3311
 F: (231) 775-8584



Analytical Laboratory Report
Laboratory Project Number: 59357
Laboratory Sample Number: 59357-002

Order: 59357
Page: 5 of 11
Date: 12/02/13

Client Identification: Mannik & Smith Group, Inc. - Canton	Sample Description: SB-2 (4'-5')	Chain of Custody: 107337
Client Project Name: Brokaw	Sample No: 2	Collect Date: 11/20/13
Client Project No: ANNA0026	Sample Matrix: Soil/Solid	Collect Time: 10:30

Sample Comments: **Soil results have been calculated and reported on a dry weight basis unless otherwise noted.**

Definitions: Q: Qualifier (see definitions at end of report) NA: Not Applicable ‡: Parameter not included in NELAC Scope of Analysis.

Dry Weight Determination (ASTM D 2974-87)						Aliquot ID: 59357-002A		Matrix: Soil/Solid		
Parameter(s)	Result	Q	Units	Reporting Limit	Dilution	Preparation		Analysis		
						P. Date	P. Batch	A. Date	A. Batch	Init.
‡ 1. Percent Moisture (Water Content)	8.3		%	0.1	1.0	11/25/13	MC131125	11/26/13	MC131125	BMG

Volatile Organic Compounds (VOCs) by GC/MS, 5035 (EPA 5035/EPA 8260B)						Aliquot ID: 59357-002		Matrix: Soil/Solid		
Parameter(s)	Result	Q	Units	Reporting Limit	Dilution	Preparation		Analysis		
						P. Date	P. Batch	A. Date	A. Batch	Init.
‡ 1. Acetone	U		µg/kg	1000	1.0	11/25/13	V913K25A	11/25/13	V913K25A	CCD
‡ 2. Acrylonitrile	U		µg/kg	110	1.0	11/25/13	V913K25A	11/25/13	V913K25A	CCD
‡ 3. Benzene	U		µg/kg	50	1.0	11/25/13	V913K25A	11/25/13	V913K25A	CCD
4. Bromobenzene	U		µg/kg	100	1.0	11/25/13	V913K25A	11/25/13	V913K25A	CCD
5. Bromochloromethane	U		µg/kg	110	1.0	11/25/13	V913K25A	11/25/13	V913K25A	CCD
6. Bromodichloromethane	U		µg/kg	100	1.0	11/25/13	V913K25A	11/25/13	V913K25A	CCD
7. Bromoform	U		µg/kg	110	1.0	11/25/13	V913K25A	11/25/13	V913K25A	CCD
8. Bromomethane	U		µg/kg	200	1.0	11/25/13	V913K25A	11/25/13	V913K25A	CCD
9. 2-Butanone	U		µg/kg	750	1.0	11/25/13	V913K25A	11/25/13	V913K25A	CCD
10. n-Butylbenzene	U		µg/kg	50	1.0	11/25/13	V913K25A	11/25/13	V913K25A	CCD
11. sec-Butylbenzene	U		µg/kg	55	1.0	11/25/13	V913K25A	11/25/13	V913K25A	CCD
12. tert-Butylbenzene	U		µg/kg	50	1.0	11/25/13	V913K25A	11/25/13	V913K25A	CCD
13. Carbon Disulfide	U		µg/kg	270	1.0	11/25/13	V913K25A	11/25/13	V913K25A	CCD
14. Carbon Tetrachloride	U		µg/kg	55	1.0	11/25/13	V913K25A	11/25/13	V913K25A	CCD
15. Chlorobenzene	U		µg/kg	55	1.0	11/25/13	V913K25A	11/25/13	V913K25A	CCD
16. Chloroethane	U		µg/kg	270	1.0	11/25/13	V913K25A	11/25/13	V913K25A	CCD
17. Chloroform	U		µg/kg	55	1.0	11/25/13	V913K25A	11/25/13	V913K25A	CCD
18. Chloromethane	U		µg/kg	250	1.0	11/25/13	V913K25A	11/25/13	V913K25A	CCD
19. 2-Chlorotoluene	U		µg/kg	50	1.0	11/25/13	V913K25A	11/25/13	V913K25A	CCD
20. Dibromochloromethane	U		µg/kg	110	1.0	11/25/13	V913K25A	11/25/13	V913K25A	CCD
‡ 21. 1,2-Dibromo-3-chloropropane (SIM)	U		µg/kg	27	1.0	11/25/13	V913K25A	11/25/13	V913K25A	CCD
22. Dibromomethane	U		µg/kg	250	1.0	11/25/13	V913K25A	11/25/13	V913K25A	CCD
23. 1,2-Dichlorobenzene	U		µg/kg	100	1.0	11/25/13	V913K25A	11/25/13	V913K25A	CCD
24. 1,3-Dichlorobenzene	U		µg/kg	100	1.0	11/25/13	V913K25A	11/25/13	V913K25A	CCD
25. 1,4-Dichlorobenzene	U		µg/kg	100	1.0	11/25/13	V913K25A	11/25/13	V913K25A	CCD
26. Dichlorodifluoromethane	U		µg/kg	250	1.0	11/25/13	V913K25A	11/25/13	V913K25A	CCD
27. 1,1-Dichloroethane	U		µg/kg	55	1.0	11/25/13	V913K25A	11/25/13	V913K25A	CCD
28. 1,2-Dichloroethane	U		µg/kg	55	1.0	11/25/13	V913K25A	11/25/13	V913K25A	CCD
29. 1,1-Dichloroethene	U		µg/kg	50	1.0	11/25/13	V913K25A	11/25/13	V913K25A	CCD
30. cis-1,2-Dichloroethene	U		µg/kg	50	1.0	11/25/13	V913K25A	11/25/13	V913K25A	CCD
31. trans-1,2-Dichloroethene	U		µg/kg	50	1.0	11/25/13	V913K25A	11/25/13	V913K25A	CCD
32. 1,2-Dichloropropane	U		µg/kg	55	1.0	11/25/13	V913K25A	11/25/13	V913K25A	CCD

1914 Holloway Drive
11766 E. Grand River
8660 S. Mackinaw Trail

Holt, MI 48842
Brighton, MI 48116
Cadillac, MI 49601

T: (517) 699-0345
T: (810) 220-3300
T: (231) 775-8368

F: (517) 699-0388
F: (810) 220-3311
F: (231) 775-8584



Analytical Laboratory Report
Laboratory Project Number: 59357
Laboratory Sample Number: 59357-002

Order: 59357
Page: 6 of 11
Date: 12/02/13

Client Identification: Mannik & Smith Group, Inc. - Canton	Sample Description: SB-2 (4'-5')	Chain of Custody: 107337
Client Project Name: Brokaw	Sample No: 2	Collect Date: 11/20/13
Client Project No: ANNA0026	Sample Matrix: Soil/Solid	Collect Time: 10:30

Sample Comments: **Soil results have been calculated and reported on a dry weight basis unless otherwise noted.**

Definitions: Q: Qualifier (see definitions at end of report) NA: Not Applicable ‡: Parameter not included in NELAC Scope of Analysis.

Volatile Organic Compounds (VOCs) by GC/MS, 5035 (EPA 5035/EPA 8260B)						Aliquot ID: 59357-002		Matrix: Soil/Solid			
Parameter(s)	Result	Q	Units	Reporting Limit	Dilution	Preparation		Analysis			Init.
						P. Date	P. Batch	A. Date	A. Batch		
33. cis-1,3-Dichloropropene	U		µg/kg	55	1.0	11/25/13	V913K25A	11/25/13	V913K25A	CCD	
34. trans-1,3-Dichloropropene	U		µg/kg	55	1.0	11/25/13	V913K25A	11/25/13	V913K25A	CCD	
35. Ethylbenzene	U		µg/kg	50	1.0	11/25/13	V913K25A	11/25/13	V913K25A	CCD	
36. Ethylene Dibromide	U		µg/kg	55	1.0	11/25/13	V913K25A	11/25/13	V913K25A	CCD	
37. 2-Hexanone	U		µg/kg	2500	1.0	11/25/13	V913K25A	11/25/13	V913K25A	CCD	
38. Isopropylbenzene	U		µg/kg	250	1.0	11/25/13	V913K25A	11/25/13	V913K25A	CCD	
39. Methyl Iodide	U		µg/kg	110	1.0	11/25/13	V913K25A	11/25/13	V913K25A	CCD	
40. Methylene Chloride	U		µg/kg	100	1.0	11/25/13	V913K25A	11/25/13	V913K25A	CCD	
41. 4-Methyl-2-pentanone	U		µg/kg	2500	1.0	11/25/13	V913K25A	11/25/13	V913K25A	CCD	
42. MTBE	U		µg/kg	250	1.0	11/25/13	V913K25A	11/25/13	V913K25A	CCD	
43. Naphthalene	U		µg/kg	330	1.0	11/25/13	V913K25A	11/25/13	V913K25A	CCD	
44. n-Propylbenzene	U		µg/kg	100	1.0	11/25/13	V913K25A	11/25/13	V913K25A	CCD	
45. Styrene	U		µg/kg	55	1.0	11/25/13	V913K25A	11/25/13	V913K25A	CCD	
46. 1,1,1,2-Tetrachloroethane	U		µg/kg	110	1.0	11/25/13	V913K25A	11/25/13	V913K25A	CCD	
47. 1,1,2,2-Tetrachloroethane	U		µg/kg	55	1.0	11/25/13	V913K25A	11/25/13	V913K25A	CCD	
48. Tetrachloroethene	U		µg/kg	50	1.0	11/25/13	V913K25A	11/25/13	V913K25A	CCD	
49. Toluene	U		µg/kg	50	1.0	11/25/13	V913K25A	11/25/13	V913K25A	CCD	
50. 1,2,4-Trichlorobenzene	U		µg/kg	330	1.0	11/25/13	V913K25A	11/25/13	V913K25A	CCD	
51. 1,1,1-Trichloroethane	U		µg/kg	55	1.0	11/25/13	V913K25A	11/25/13	V913K25A	CCD	
52. 1,1,2-Trichloroethane	U		µg/kg	55	1.0	11/25/13	V913K25A	11/25/13	V913K25A	CCD	
53. Trichloroethene	U		µg/kg	55	1.0	11/25/13	V913K25A	11/25/13	V913K25A	CCD	
54. Trichlorofluoromethane	U		µg/kg	100	1.0	11/25/13	V913K25A	11/25/13	V913K25A	CCD	
55. 1,2,3-Trichloropropane	U		µg/kg	110	1.0	11/25/13	V913K25A	11/25/13	V913K25A	CCD	
‡ 56. 1,2,3-Trimethylbenzene	U		µg/kg	100	1.0	11/25/13	V913K25A	11/25/13	V913K25A	CCD	
57. 1,2,4-Trimethylbenzene	U		µg/kg	100	1.0	11/25/13	V913K25A	11/25/13	V913K25A	CCD	
58. 1,3,5-Trimethylbenzene	U		µg/kg	100	1.0	11/25/13	V913K25A	11/25/13	V913K25A	CCD	
59. Vinyl Chloride	U		µg/kg	55	1.0	11/25/13	V913K25A	11/25/13	V913K25A	CCD	
60. Xylenes	U		µg/kg	150	1.0	11/25/13	V913K25A	11/25/13	V913K25A	CCD	

Polynuclear Aromatic Hydrocarbons (PNAs) (EPA 3546/EPA 8270C)						Aliquot ID: 59357-002A		Matrix: Soil/Solid			
Parameter(s)	Result	Q	Units	Reporting Limit	Dilution	Preparation		Analysis			Init.
						P. Date	P. Batch	A. Date	A. Batch		
1. Acenaphthene	U		µg/kg	330	1.0	11/27/13	PS13K27C	11/27/13	S713K27A	TMC	
2. Acenaphthylene	U		µg/kg	330	1.0	11/27/13	PS13K27C	11/27/13	S713K27A	TMC	
3. Anthracene	U		µg/kg	330	1.0	11/27/13	PS13K27C	11/27/13	S713K27A	TMC	
4. Benzo(a)anthracene	U		µg/kg	330	1.0	11/27/13	PS13K27C	11/27/13	S713K27A	TMC	
5. Benzo(a)pyrene	U		µg/kg	330	1.0	11/27/13	PS13K27C	11/27/13	S713K27A	TMC	

1914 Holloway Drive
11766 E. Grand River
8660 S. Mackinaw Trail

Holt, MI 48842
Brighton, MI 48116
Cadillac, MI 49601

T: (517) 699-0345
T: (810) 220-3300
T: (231) 775-8368

F: (517) 699-0388
F: (810) 220-3311
F: (231) 775-8584



Analytical Laboratory Report
Laboratory Project Number: 59357
Laboratory Sample Number: 59357-002

Order: 59357
 Page: 7 of 11
 Date: 12/02/13

Client Identification: Mannik & Smith Group, Inc. - Canton	Sample Description: SB-2 (4'-5')	Chain of Custody: 107337
Client Project Name: Brokaw	Sample No: 2	Collect Date: 11/20/13
Client Project No: ANNA0026	Sample Matrix: Soil/Solid	Collect Time: 10:30

Sample Comments: **Soil results have been calculated and reported on a dry weight basis unless otherwise noted.**

Definitions: Q: Qualifier (see definitions at end of report) NA: Not Applicable ‡: Parameter not included in NELAC Scope of Analysis.

Polynuclear Aromatic Hydrocarbons (PNAs) (EPA 3546/EPA 8270C)

Aliquot ID: 59357-002A

Matrix: Soil/Solid

Parameter(s)	Result	Q	Units	Reporting Limit	Dilution	Preparation		Analysis		
						P. Date	P. Batch	A. Date	A. Batch	Init.
6. Benzo(b)fluoranthene	U		µg/kg	330	1.0	11/27/13	PS13K27C	11/27/13	S713K27A	TMC
7. Benzo(ghi)perylene	U		µg/kg	330	1.0	11/27/13	PS13K27C	11/27/13	S713K27A	TMC
8. Benzo(k)fluoranthene	U		µg/kg	330	1.0	11/27/13	PS13K27C	11/27/13	S713K27A	TMC
9. Chrysene	U		µg/kg	330	1.0	11/27/13	PS13K27C	11/27/13	S713K27A	TMC
10. Dibenzo(a,h)anthracene	U		µg/kg	330	1.0	11/27/13	PS13K27C	11/27/13	S713K27A	TMC
11. Fluoranthene	U		µg/kg	330	1.0	11/27/13	PS13K27C	11/27/13	S713K27A	TMC
12. Fluorene	U		µg/kg	330	1.0	11/27/13	PS13K27C	11/27/13	S713K27A	TMC
13. Indeno(1,2,3-cd)pyrene	U		µg/kg	330	1.0	11/27/13	PS13K27C	11/27/13	S713K27A	TMC
‡ 14. 2-Methylnaphthalene	U		µg/kg	330	1.0	11/27/13	PS13K27C	11/27/13	S713K27A	TMC
15. Phenanthrene	U		µg/kg	330	1.0	11/27/13	PS13K27C	11/27/13	S713K27A	TMC
16. Pyrene	U		µg/kg	330	1.0	11/27/13	PS13K27C	11/27/13	S713K27A	TMC

1914 Holloway Drive
 11766 E. Grand River
 8660 S. Mackinaw Trail

Holt, MI 48842
 Brighton, MI 48116
 Cadillac, MI 49601

T: (517) 699-0345
 T: (810) 220-3300
 T: (231) 775-8368

F: (517) 699-0388
 F: (810) 220-3311
 F: (231) 775-8584



Analytical Laboratory Report
Laboratory Project Number: 59357
Laboratory Sample Number: 59357-003

Order: 59357
 Page: 8 of 11
 Date: 12/02/13

Client Identification: Mannik & Smith Group, Inc. - Canton	Sample Description: SB-3 (0'-1')	Chain of Custody: 107337
Client Project Name: Brokaw	Sample No: 3	Collect Date: 11/20/13
Client Project No: ANNA0026	Sample Matrix: Soil/Solid	Collect Time: 11:15

Sample Comments: **Soil results have been calculated and reported on a dry weight basis unless otherwise noted.**

Definitions: Q: Qualifier (see definitions at end of report) NA: Not Applicable ‡: Parameter not included in NELAC Scope of Analysis.

Dry Weight Determination (ASTM D 2974-87)

Aliquot ID: 59357-003A

Matrix: Soil/Solid

Parameter(s)	Result	Q	Units	Reporting Limit	Dilution	Preparation		Analysis		Init.
						P. Date	P. Batch	A. Date	A. Batch	
‡ 1. Percent Moisture (Water Content)	33		%	0.1	1.0	11/25/13	MC131125	11/26/13	MC131125	BMG

Michigan 10 Elements by ICP/MS (EPA 0200.2-M/EPA 6020A)

Aliquot ID: 59357-003A

Matrix: Soil/Solid

Parameter(s)	Result	Q	Units	Reporting Limit	Dilution	Preparation		Analysis		Init.
						P. Date	P. Batch	A. Date	A. Batch	
1. Arsenic	9000		µg/kg	100	20	11/27/13	PT13K27E	11/27/13	T213K27A	JLP
2. Barium	1200000		µg/kg	50000	1000	11/27/13	PT13K27E	12/02/13	T213L02A	JLH
3. Cadmium	3100		µg/kg	50	20	11/27/13	PT13K27E	11/27/13	T213K27A	JLP
4. Chromium	17000		µg/kg	500	20	11/27/13	PT13K27E	11/27/13	T213K27A	JLP
5. Copper	160000		µg/kg	1000	20	11/27/13	PT13K27E	11/27/13	T213K27A	JLP
6. Lead	3900000		µg/kg	5000	1000	11/27/13	PT13K27E	12/02/13	T213L02A	JLH
7. Selenium	680		µg/kg	200	20	11/27/13	PT13K27E	11/27/13	T213K27A	JLP
8. Silver	190		µg/kg	100	20	11/27/13	PT13K27E	11/27/13	T213K27A	JLP
9. Zinc	3400000		µg/kg	50000	1000	11/27/13	PT13K27E	12/02/13	T213L02A	JLH

Mercury by CVAAS (EPA 7471B)

Aliquot ID: 59357-003A

Matrix: Soil/Solid

Parameter(s)	Result	Q	Units	Reporting Limit	Dilution	Preparation		Analysis		Init.
						P. Date	P. Batch	A. Date	A. Batch	
1. Mercury	U		µg/kg	50	9.7	11/26/13	PM13K26A	11/26/13	M613K26A	JLP

1914 Holloway Drive
 11766 E. Grand River
 8660 S. Mackinaw Trail

Holt, MI 48842
 Brighton, MI 48116
 Cadillac, MI 49601

T: (517) 699-0345
 T: (810) 220-3300
 T: (231) 775-8368

F: (517) 699-0388
 F: (810) 220-3311
 F: (231) 775-8584



Analytical Laboratory Report
Laboratory Project Number: 59357
Laboratory Sample Number: 59357-004

Order: 59357
 Page: 9 of 11
 Date: 12/02/13

Client Identification: Mannik & Smith Group, Inc. - Canton	Sample Description: SB-4 (4'-5')	Chain of Custody: 107337
Client Project Name: Brokaw	Sample No: 4	Collect Date: 11/20/13
Client Project No: ANNA0026	Sample Matrix: Soil/Solid	Collect Time: 11:45

Sample Comments: **Soil results have been calculated and reported on a dry weight basis unless otherwise noted.**

Definitions: Q: Qualifier (see definitions at end of report) NA: Not Applicable ‡: Parameter not included in NELAC Scope of Analysis.

Dry Weight Determination (ASTM D 2974-87)

Aliquot ID: 59357-004A

Matrix: Soil/Solid

Parameter(s)	Result	Q	Units	Reporting Limit	Dilution	Preparation		Analysis		Init.
						P. Date	P. Batch	A. Date	A. Batch	
‡ 1. Percent Moisture (Water Content)	5.2		%	0.1	1.0	11/25/13	MC131125	11/26/13	MC131125	BMG

Michigan 10 Elements by ICP/MS (EPA 0200.2-M/EPA 6020A)

Aliquot ID: 59357-004A

Matrix: Soil/Solid

Parameter(s)	Result	Q	Units	Reporting Limit	Dilution	Preparation		Analysis		Init.
						P. Date	P. Batch	A. Date	A. Batch	
1. Arsenic	2800		µg/kg	100	20	11/27/13	PT13K27E	11/27/13	T213K27A	JLP
2. Barium	9800		µg/kg	1000	20	11/27/13	PT13K27E	11/27/13	T213K27A	JLP
3. Cadmium	100		µg/kg	50	20	11/27/13	PT13K27E	11/27/13	T213K27A	JLP
4. Chromium	3800		µg/kg	500	20	11/27/13	PT13K27E	11/27/13	T213K27A	JLP
5. Copper	5300		µg/kg	1000	20	11/27/13	PT13K27E	11/27/13	T213K27A	JLP
6. Lead	3800		µg/kg	1000	20	11/27/13	PT13K27E	12/02/13	T213L02A	JLH
7. Selenium	U		µg/kg	200	20	11/27/13	PT13K27E	11/27/13	T213K27A	JLP
8. Silver	U		µg/kg	100	20	11/27/13	PT13K27E	11/27/13	T213K27A	JLP
9. Zinc	18000		µg/kg	1000	20	11/27/13	PT13K27E	12/02/13	T213L02A	JLH

Mercury by CVAAS (EPA 7471B)

Aliquot ID: 59357-004A

Matrix: Soil/Solid

Parameter(s)	Result	Q	Units	Reporting Limit	Dilution	Preparation		Analysis		Init.
						P. Date	P. Batch	A. Date	A. Batch	
1. Mercury	U		µg/kg	50	9.8	11/26/13	PM13K26A	11/26/13	M613K26A	JLP

1914 Holloway Drive
 11766 E. Grand River
 8660 S. Mackinaw Trail

Holt, MI 48842
 Brighton, MI 48116
 Cadillac, MI 49601

T: (517) 699-0345
 T: (810) 220-3300
 T: (231) 775-8368

F: (517) 699-0388
 F: (810) 220-3311
 F: (231) 775-8584



Analytical Laboratory Report
Laboratory Project Number: 59357
Laboratory Sample Number: 59357-005

Order: 59357
 Page: 10 of 11
 Date: 12/02/13

Client Identification: Mannik & Smith Group, Inc. - Canton	Sample Description: SB-5 (4'-5')	Chain of Custody: 107337
Client Project Name: Brokaw	Sample No: 5	Collect Date: 11/20/13
Client Project No: ANNA0026	Sample Matrix: Soil/Solid	Collect Time: 12:20

Sample Comments: **Soil results have been calculated and reported on a dry weight basis unless otherwise noted.**

Definitions: Q: Qualifier (see definitions at end of report) NA: Not Applicable ‡: Parameter not included in NELAC Scope of Analysis.

Dry Weight Determination (ASTM D 2974-87)

Aliquot ID: 59357-005A

Matrix: Soil/Solid

Parameter(s)	Result	Q	Units	Reporting Limit	Dilution	Preparation		Analysis		Init.
						P. Date	P. Batch	A. Date	A. Batch	
‡ 1. Percent Moisture (Water Content)	8.2		%	0.1	1.0	11/25/13	MC131125	11/26/13	MC131125	BMG

Michigan 10 Elements by ICP/MS (EPA 0200.2-M/EPA 6020A)

Aliquot ID: 59357-005A

Matrix: Soil/Solid

Parameter(s)	Result	Q	Units	Reporting Limit	Dilution	Preparation		Analysis		Init.
						P. Date	P. Batch	A. Date	A. Batch	
1. Arsenic	4400		µg/kg	100	20	11/27/13	PT13K27E	11/27/13	T213K27A	JLP
2. Barium	13000		µg/kg	1000	20	11/27/13	PT13K27E	11/27/13	T213K27A	JLP
3. Cadmium	100		µg/kg	50	20	11/27/13	PT13K27E	11/27/13	T213K27A	JLP
4. Chromium	6100		µg/kg	500	20	11/27/13	PT13K27E	11/27/13	T213K27A	JLP
5. Copper	6900		µg/kg	1000	20	11/27/13	PT13K27E	11/27/13	T213K27A	JLP
6. Lead	7000		µg/kg	1000	20	11/27/13	PT13K27E	11/27/13	T213K27A	JLP
7. Selenium	U		µg/kg	200	20	11/27/13	PT13K27E	11/27/13	T213K27A	JLP
8. Silver	U		µg/kg	100	20	11/27/13	PT13K27E	11/27/13	T213K27A	JLP
9. Zinc	21000		µg/kg	1000	20	11/27/13	PT13K27E	11/27/13	T213K27A	JLP

Mercury by CVAAS (EPA 7471B)

Aliquot ID: 59357-005A

Matrix: Soil/Solid

Parameter(s)	Result	Q	Units	Reporting Limit	Dilution	Preparation		Analysis		Init.
						P. Date	P. Batch	A. Date	A. Batch	
1. Mercury	U		µg/kg	50	8.4	11/26/13	PM13K26A	11/26/13	M613K26A	JLP

1914 Holloway Drive
 11766 E. Grand River
 8660 S. Mackinaw Trail

Holt, MI 48842
 Brighton, MI 48116
 Cadillac, MI 49601

T: (517) 699-0345
 T: (810) 220-3300
 T: (231) 775-8368

F: (517) 699-0388
 F: (810) 220-3311
 F: (231) 775-8584

Definitions/ Qualifiers:

- A:** Spike recovery or precision unusable due to dilution.
- B:** The analyte was detected in the associated method blank.
- E:** The analyte was detected at a concentration greater than the calibration range, therefore the result is estimated.
- J:** The concentration is an estimated value.
- M:** Modified Method
- U:** The analyte was not detected at or above the reporting limit.
- X:** Matrix Interference has resulted in a raised reporting limit or distorted result.
- W:** Results reported on a wet-weight basis.
- ***: Value reported is outside QA limits

Exception Summary:



Accreditation Number(s):

E-10395 (KS)

T104704518-13-1 (TX)

1914 Holloway Drive
11766 E. Grand River
8660 S. Mackinaw Trail

Holt, MI 48842
Brighton, MI 48116
Cadillac, MI 49601

T: (517) 699-0345
T: (810) 220-3300
T: (231) 775-8368

F: (517) 699-0388
F: (810) 220-3311
F: (231) 775-8584

