



NIXON CORRIDOR IMPROVEMENT PROJECT PUBLIC MEETING #1

Clague Middle School • June 7, 2018



Introductions

- City staff
- Wade Trim staff



Project Overview – Meeting Format

- Open House 6:30 – 7:00 PM
- Presentation (40 minutes)
- Audience Feedback (50 minutes)
- Further Engagement Opportunities
- Close at 8:30 PM

Project Overview - Continuation

Continuation of past Nixon/Green/Dhu Varren projects:

- Roundabout
- Corridor Study

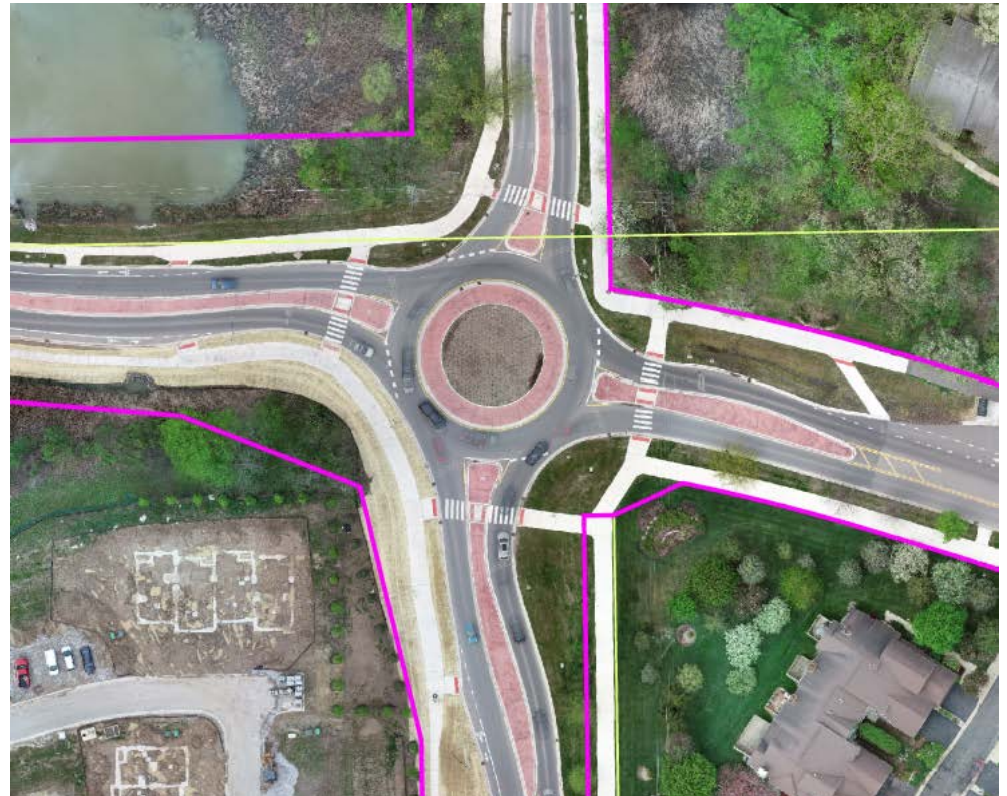

Project Overview – Roundabout Corridor

Roundabout Corridor was the preferred alternative

- Best addressed goals of **safety**, **non-motorized facilities** and **user-delays**



Project Overview

May 15, 2017 - City Council direction to design improvements

- Wade Trim performing data collection and design
- Initial stages of design

Schedule

- Design completion – Summer 2019 estimated
- Construction – to be determined (CIP Process)

Data Collection

- Soil borings
- Survey
- Utility research
- Tree identification



Intersections - Roundabouts

Validation of study

- Reviewed traffic circulation, user-delays and basic layout
- Confirmed use of single-lane roundabouts

Locations

- Sandalwood Circle (north intersection)
- Meade Court/Bluett Drive
- Traver Boulevard
- Argonne Drive
- Barclay Way

Roundabout Example

Meade / Bluett Drive

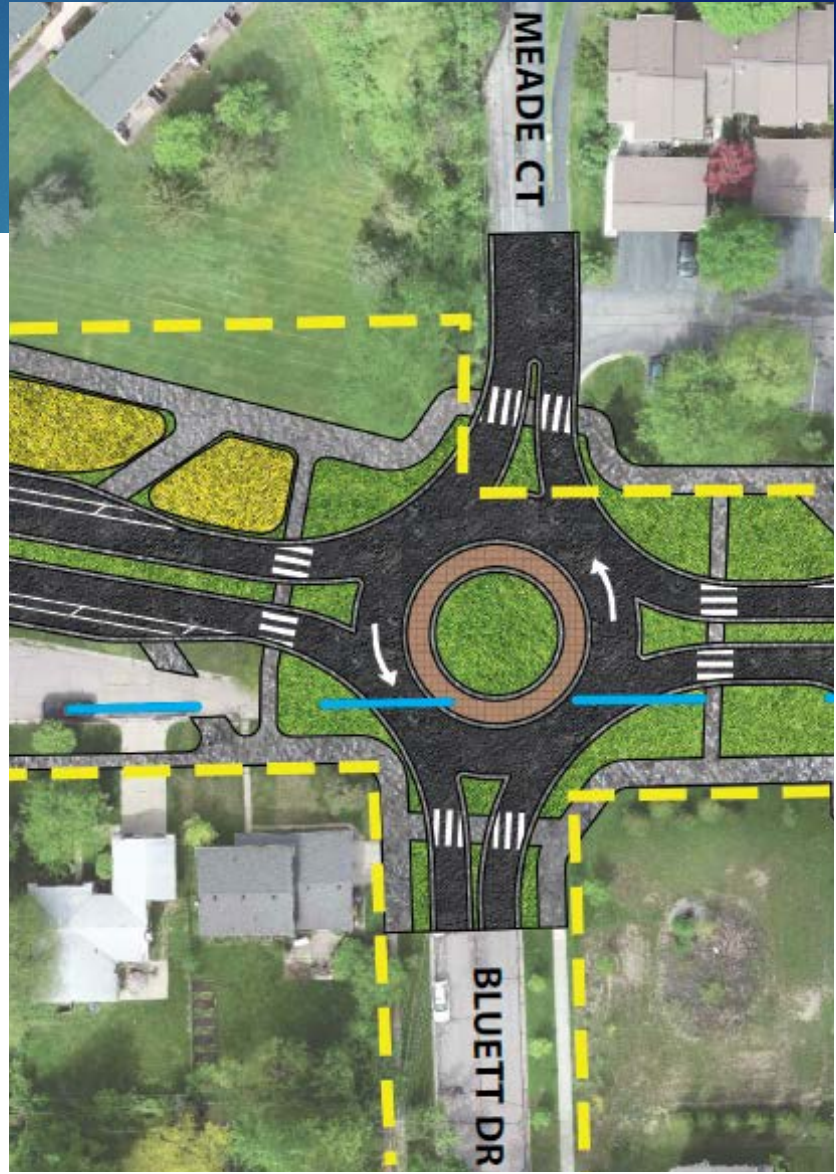

Intersections - Stop Sign Controlled

Possible limited turn access

- Right-in/Right-out; U-turns at roundabouts

Locations

- Sandalwood Circle/Aurora Street
- Nadia Court
- Clague Street
- Westbury Court
- Spurway Drive/Haverhill Court
- Windwood Court

Stop Sign Controlled Example

Westbury Court
(right-in/right-out)



Road Layout Options

Roadway cross-section options

- Boulevard
- 3-Lane
- 2-Lane

Cross-Section - Boulevard



NIXON ROAD
BOULEVARD TYPICAL SECTION

Bluett to Traver - Boulevard



Cross-Section - 3-Lane

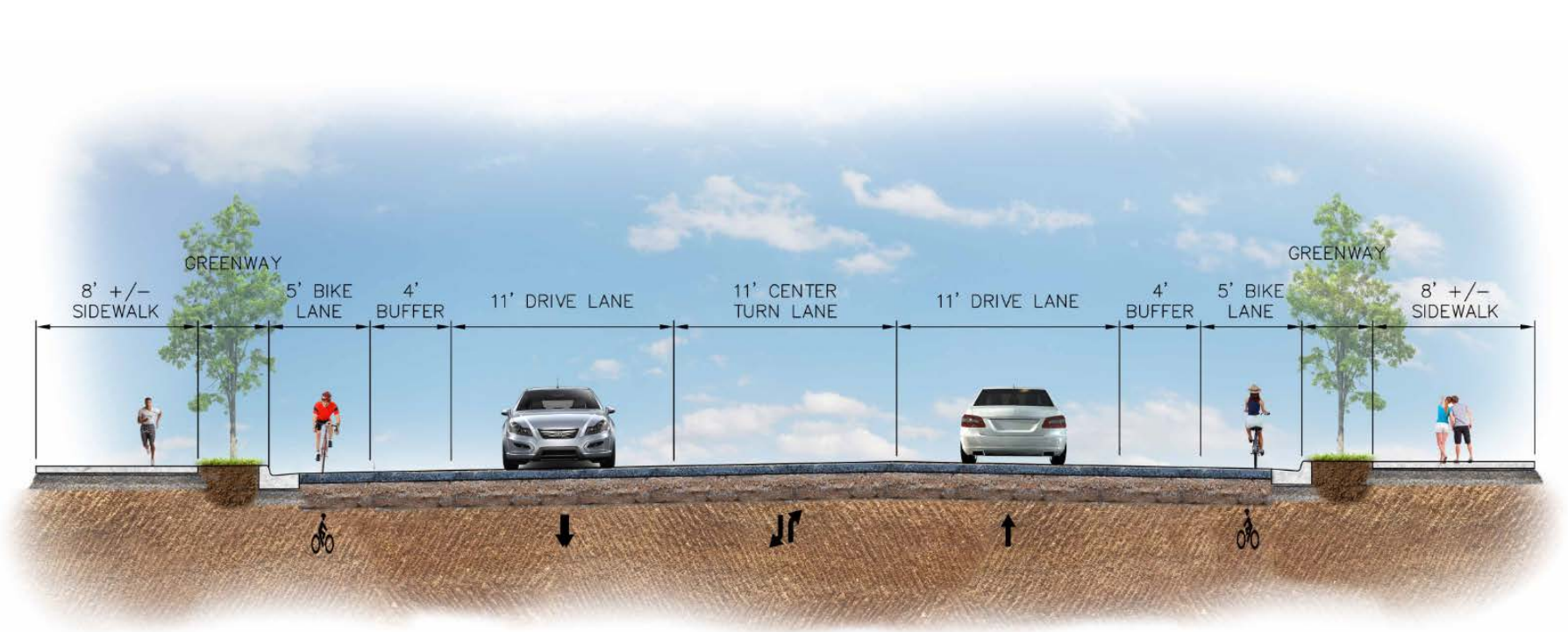

NIXON ROAD
3-LANE TYPICAL SECTION

Bluett to Traver - 3-Lane

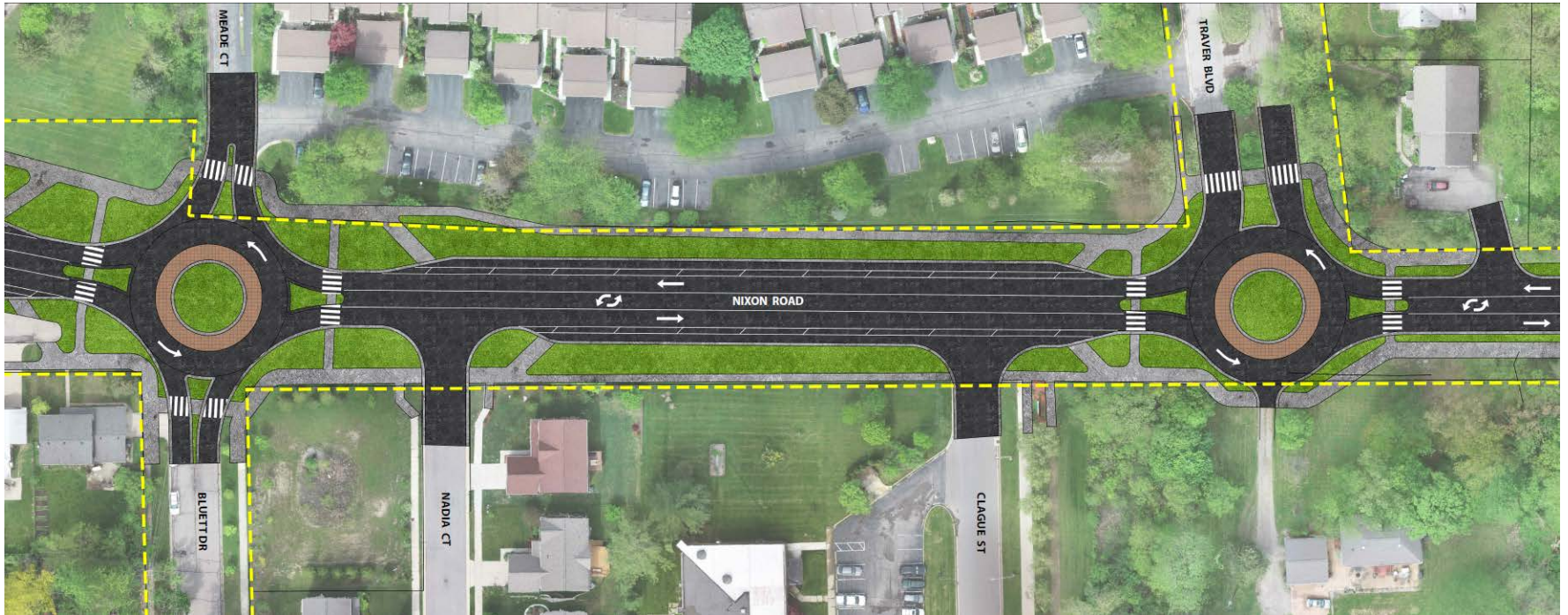

Cross-Section - 2-Lane

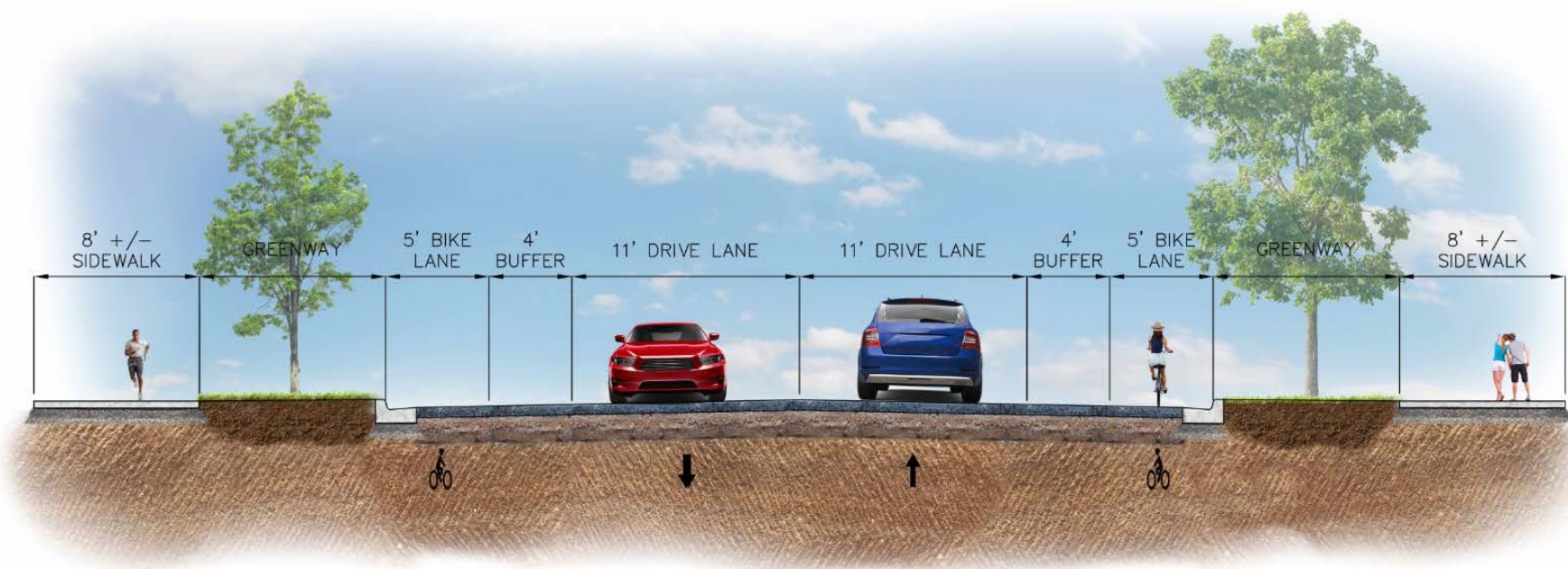

NIXON ROAD
2-LANE TYPICAL SECTION

Bluett to Traver - 2-Lane



Cross-Section Pros/Cons

	Pros	Cons
Boulevard	<ul style="list-style-type: none"> • Median separates traffic flow • Lower queuing & user-delay • Peds cross one traffic lane at a time • Improved safety 	<ul style="list-style-type: none"> • Higher cost • Restricted turns at some cross streets
3-Lane	<ul style="list-style-type: none"> • Potential for unrestricted turns at some cross streets • Direct access to driveways 	<ul style="list-style-type: none"> • More queueing & user-delays on cross streets • Additional conflict points from left turning vehicles • Less greenspace
2-Lane	<ul style="list-style-type: none"> • Lower cost • Less environmental impacts • Potential for unrestricted turns at some cross streets • Direct access to driveways 	<ul style="list-style-type: none"> • Higher queueing & user-delays • Additional conflict points from left turning vehicles

Boulevard at Side Street



Road Layout with Boulevard



Road Layout with Boulevard

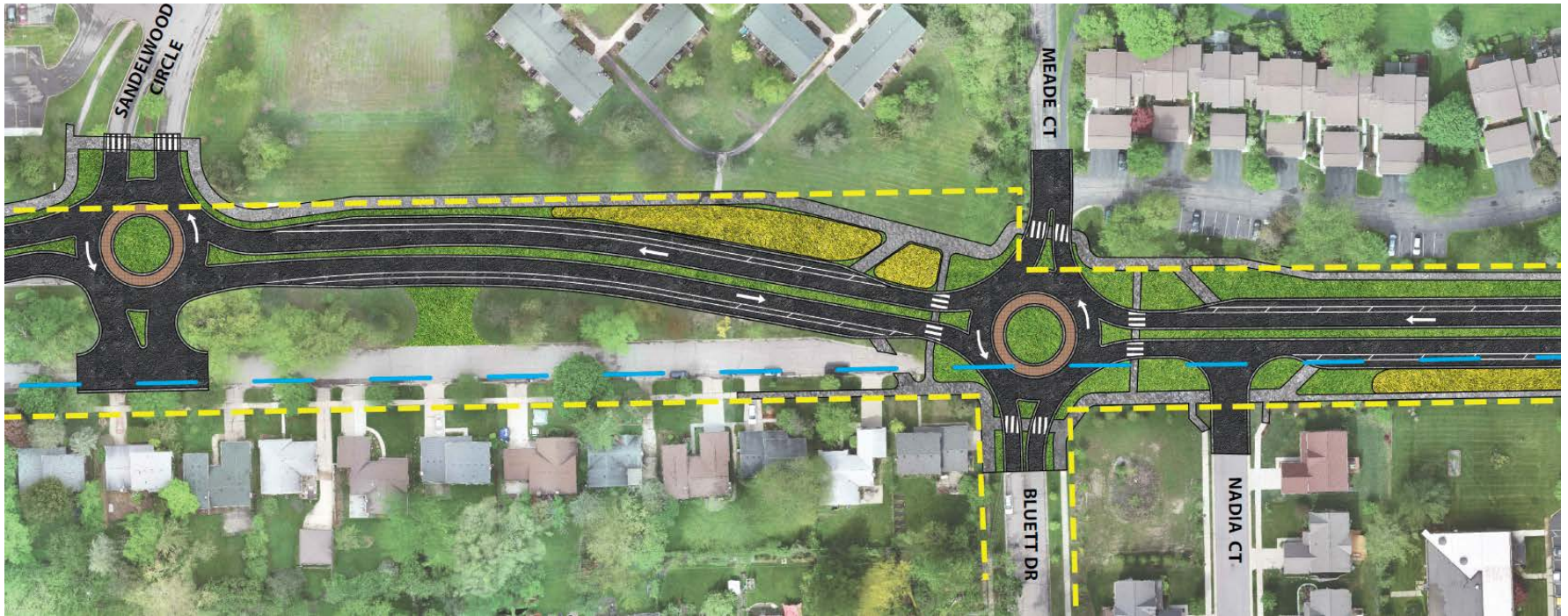

Road Layout with Boulevard



Road Layout with Boulevard

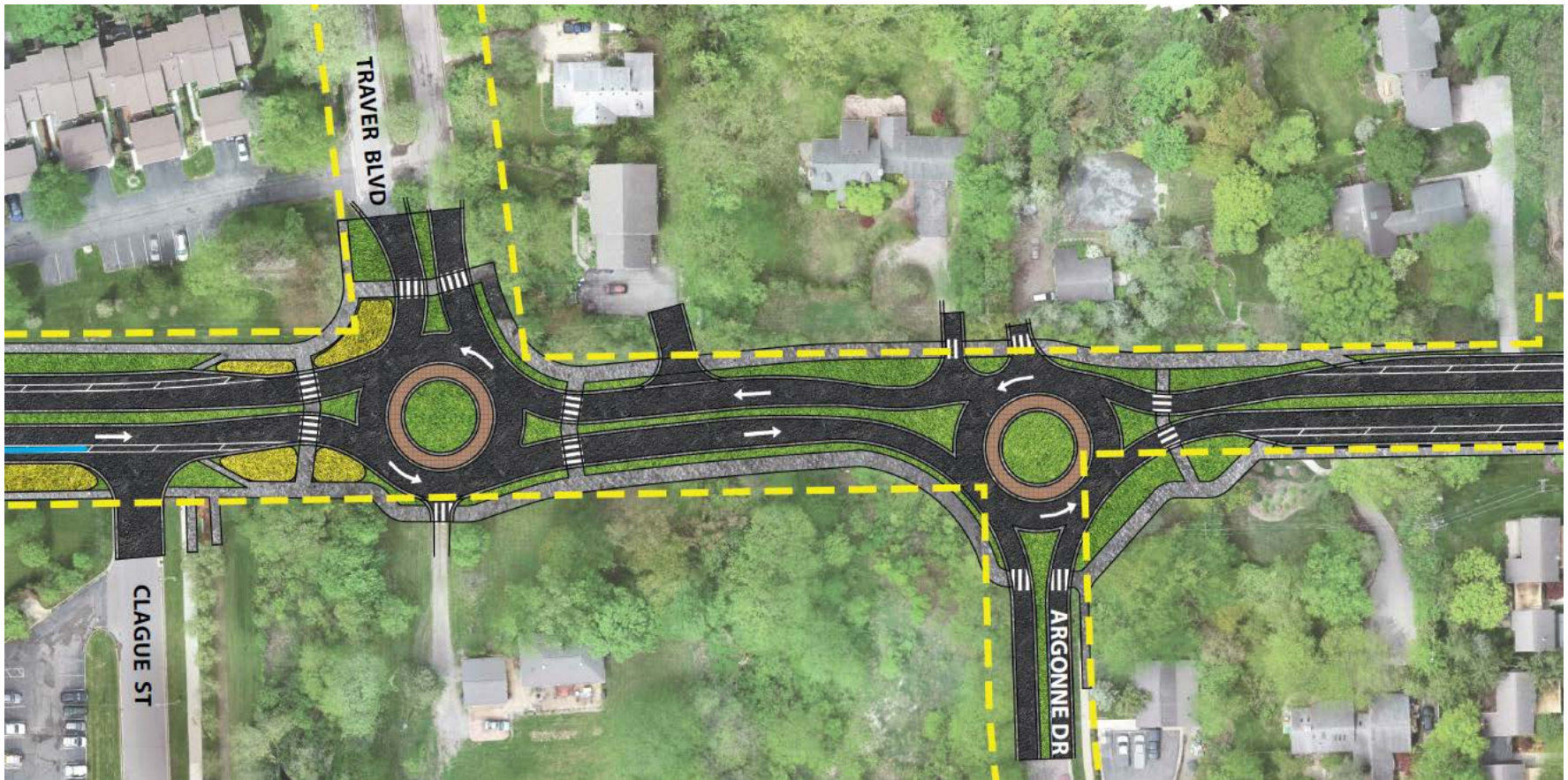

Road Layout with Boulevard



Road Layout with Boulevard



Road Layout with Boulevard



Utilities - Stormwater & BMPs

- Improve stormwater management & water quality
- Required as part of reconstruction project
 - Comply with City's Green Street Policy

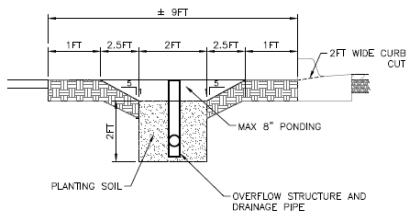

EXAMPLE BIORETENTION GREENBELT
NTS

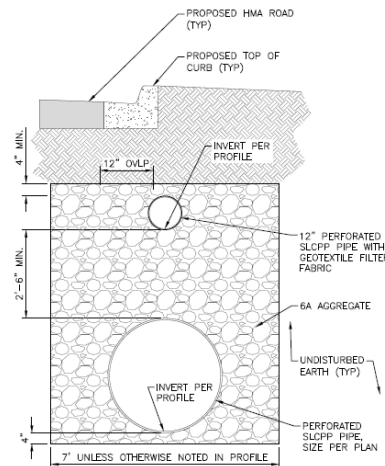

EXAMPLE PERFORATED STORAGE PIPE DETAIL
NTS

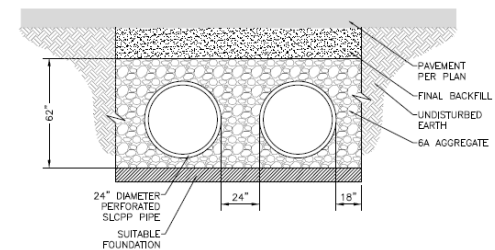

EXAMPLE PIPE BUNDLE DETAIL
NTS

Utilities - Watermain



Moving Forward

Design

- Review options & feedback
- Further refinements
- Bring back updates for additional feedback

Future public engagement opportunity

- Additional meetings
- Feedback Form
- Online Survey

Follow-up Information

- Sign-in sheet will be included in email updates
- Meeting and project updates will be posted on the City's website

Questions

Nick Hutchinson, PE
NHutchinson@a2gov.org
(734) 794-6000 ext. 43633

Chris Wall, PE
CWall@a2gov.org
(734) 794-6410

