

OSAGE HILL

A SUBDIVISION OF PART OF THE NORTHEAST QUARTER OF SECTION 21, TOWNSHIP 2 SOUTH, RANGE 6 EAST ANN ARBOR TOWNSHIP WASHTEENAW COUNTY, MICHIGAN.

Aug 26-1928
John S. Curran

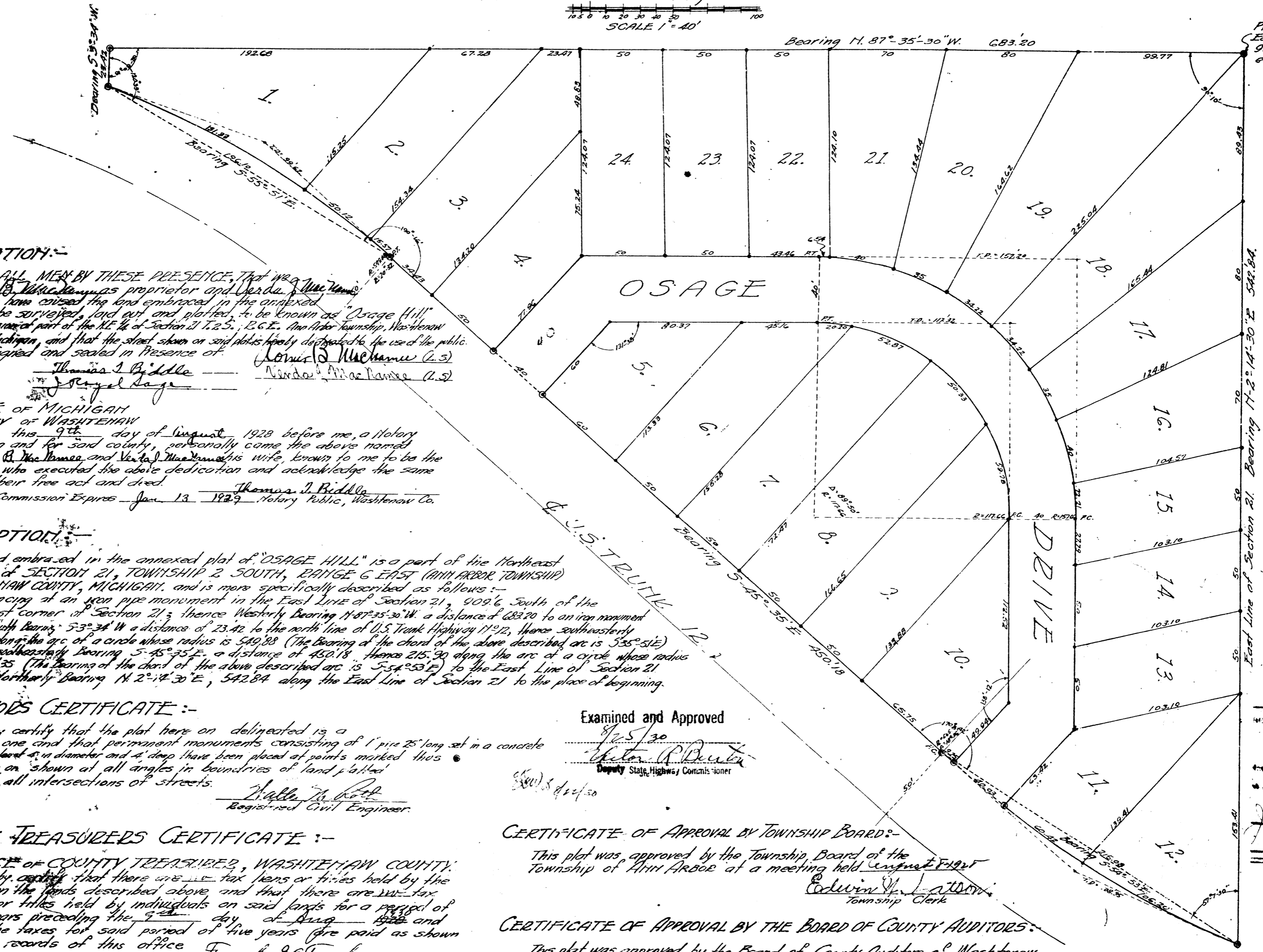
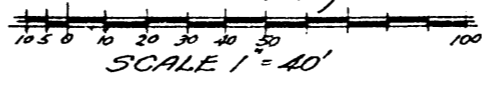

Place of Beginning East line of Section 21 909.6 South of the north-east corner of the section

DEDICATION:-

KNOW ALL MEN BY THESE PRESENCE, that Wm. A. MacNamee (owner) Wm. A. MacNamee proprietor and Verda MacNamee his wife have caused the land embraced in the annexed plat to be surveyed, laid out and plotted to be known as "Osage Hill" a subdivision of part of the NE 1/4 of Section 21, T. 2 S., R. 6 E., Ann Arbor Township, Washtenaw County, Michigan, and that the street shown on said plat is hereby dedicated to the use of the public. Signed and sealed in presence of:
Thomas J. Biddle Verda MacNamee (L.S.)
J. Royal Sage Verda MacNamee (L.S.)

STATE OF MICHIGAN
COUNTY OF WASHTEENAW

On this 9th day of August, 1928 before me, a Notary Public in and for said county, personally came the above named Wm. A. MacNamee and Verda MacNamee his wife, known to me to be the persons who executed the above dedication and acknowledge the same to be their free act and deed.
My Commission Expires Jan 13 1929 Notary Public, Washtenaw Co.
Thomas J. Biddle

DESCRIPTION:-

The land embraced in the annexed plat of "OSAGE HILL" is a part of the Northeast quarter of SECTION 21, TOWNSHIP 2 SOUTH, RANGE 6 EAST (ANN ARBOR TOWNSHIP) WASHTEENAW COUNTY, MICHIGAN, and is more specifically described as follows:-
Commencing at an iron pipe monument in the East Line of Section 21, 909.6, South of the Northeast corner of Section 21; thence Westwardly Bearing N 87° 35' 30" W a distance of 683.20 to an iron monument thence South bearing 53° 34' W a distance of 23.42 to the north line of U.S. Trunk Highway 11912, thence Southeastwardly 157.02 along the arc of a circle whose radius is 549.88 (The Bearing of the chord of the above described arc is 53° 52' S1E) thence Southeastwardly Bearing 5° 45' 45" E, a distance of 450.18, thence 215.20 along the arc of a circle whose radius is 15 (65° 35' (The Bearing of the chord of the above described arc is 5° 54' 25" E) to the East Line of Section 21 thence Northwardly Bearing N 2° 14' 30" E, 542.84 along the East Line of Section 21 to the place of beginning.

SURVEYORS CERTIFICATE:-

I hereby certify that the plat here on delineated is a correct one and that permanent monuments consisting of 1 pipe 2 1/2" long set in a concrete base at least 4" in diameter and 4" deep have been placed at points marked thus as here on shown at all angles in boundaries of land plotted and at all intersections of streets.
Walter J. Biddle
Registered Civil Engineer.

Examined and Approved

Victor R. Bunker
Deputy State Highway Commissioner

COUNTY TREASURERS CERTIFICATE:-

OFFICE OF COUNTY TREASURER, WASHTEENAW COUNTY.
I hereby certify that there are no tax liens or titles held by the State on the lands described above and that there are no tax liens or titles held by individuals on said lands for a period of five years preceding the 9th day of August 1928 and that the taxes for said period of five years are paid as shown by the records of this office.
Frank J. Treasurer
Washtenaw County Treasurer

CERTIFICATE OF APPROVAL BY TOWNSHIP BOARD:-

This plat was approved by the Township Board of the Township of ANN ARBOR at a meeting held August 27th 1928.
Edwin J. Lattin
Township Clerk

CERTIFICATE OF APPROVAL BY THE BOARD OF COUNTY AUDITORS:-

This plat was approved by the Board of County Auditors of Washtenaw County this 9th day of August 1928.
John M. Chairman
Edmund B. Brown

RECORDED
INDEXED
AUG 27 1928
A. D. 1928
920
Plat on Page 49
John S. Curran
Recorder of Deeds

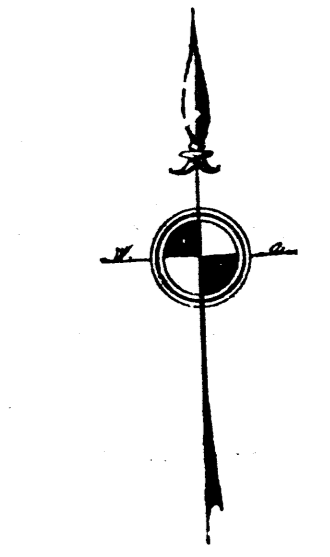

All dimensions are in feet and decimals thereof.