

know all Men by these Presents, That I, Catherine Krause, as proprietress have devised the land embraced in the annexed plat to be surveyed, laid out and platted, to be known as **KRAUSE'S ADDITION** to the City of Ann Arbor and that the streets as shown on said plat are hereby dedicated to the use of the public

SIGNED AND SEALED IN PRESENCE OF
 George Haller }
 Fred Morley }
 Rufus A. Knapp } [L S]
 [L S]

STATE OF MICHIGAN }
 County of WASTENAW }
 On this twenty-fifth day of July 1888 before me a Notary Public in and for said county, personally came the above named Catherine Krause, known to me to be the person who executed the above dedication and acknowledged the same to be her free act and deed
 Lena P. King
 Notary Public, WASTENAW Co, Mich

The land embraced in the annexed plat of **KRAUSE'S ADDITION** to the City of Ann Arbor is described as follows
 A part of the south east quarter of the north west quarter of Section Two by nine of Township Two South of Range Six East, Michigan,
 Beginning at the intersection of the center lines of Liberty and West Third Streets at the iron monument now standing there, thence easterly along the center line of Liberty Street 158.96 feet to the east line of said Krause's land, as recorded in Liber 39, of deeds page 570, thence deflecting 76° 30' 00" to the left 574.74 feet northerly along Krause's east line to an iron monument in the center line of Washington Street, thence deflecting 85° 30' 00" to the left 214.55 feet westerly along the center line of Washington Street to an iron monument in range of the west line of said Krause's land as above noted, thence deflecting 93° 37' 00" to the left 707.00 feet southerly along said Krause's west line to an iron monument on the center line of Liberty Street, thence deflecting 104° 03' 00" to the left 276.56 feet easterly along the center line of Liberty Street to the place beginning said center line of Liberty Street being all well marked throughout their whole length by iron monuments at all street intersections
 Excepting from the above described land one half of Liberty and one half of Washington Streets across this land said streets being 66 feet wide

Also excepting a piece of land in the south west corner of the above first described land which is described in the deeds thereof in Liber 42, of Deeds page 164, 43 pages 693 & and 45, page 150 as 233 feet front on Liberty Street and 152 feet deep northerly measured parallel to said Krause's west line, but as same is established by occupation said land here excepted here then south east corner on the westerly side of Liberty Street 0.34 feet westerly from the intersection of the west line of West Third Street with the said southerly line of Liberty Street and the line on east on a line of 134.00 feet northerly from the south east corner and 169 feet westerly from the west line of West Third Street measured as above Liberty Street and the south west corner thereof on said Krause's west line 170.19 feet northerly to the iron monument at the intersection of said Krause's west line and the center line of Liberty Street, the northerly boundary of said east excepted land being a line of occupation and irregular said irregular line being indicated on this plat by the measurements from the south side of Krause Street which is straight

I hereby certify that the plat hereon delineated is a correct one, and that permanent monuments consisting of iron gas pipe with stone and brick have been planted at points marked thereon shown at all angles in the boundaries of the land platted, and at all intersections of streets
 J. B. Davis, Surveyor

Examined and Approved July 31 1888
 H. R. Pratt
 Deputy Auditor General

STATE OF MICHIGAN }
 County of WASTENAW }
 We, James Kearns Register of Deeds, and J. B. Davis Surveyor, hereby certify that we have each carefully compared this copy with the original plat of **KRAUSE'S ADDITION** to the City of Ann Arbor and that it is an exact copy thereof and of the whole of said original map or plat
 James Kearns Register of Deeds
 J. B. Davis, Surveyor

Received for record this 7th day of August AD 1888 at 9 o'clock AM and recorded on page 22 of Liber 1 of Plats in the Office of the Register of Deeds for the County of Wastrenaw Michigan
 J. B. Davis Register of Deeds

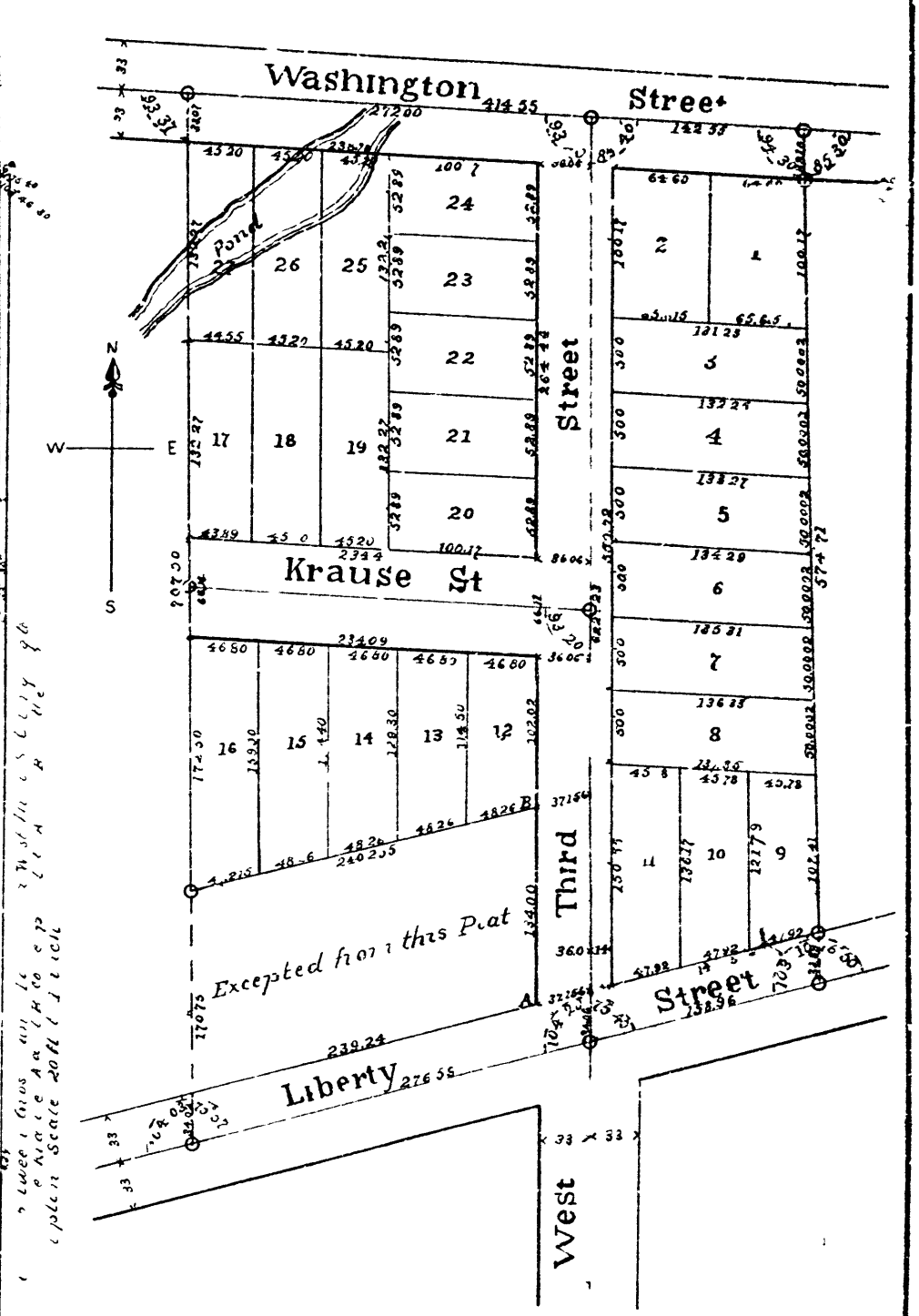

KRAUSE'S ADDITION
 to the
 City of Ann Arbor
 Michigan
 J B Davis C E
 Scale 200

Explanatory -
 T - Wooden lot stakes.
 O - Iron Gas pipe monuments.
 Dimensions in feet.

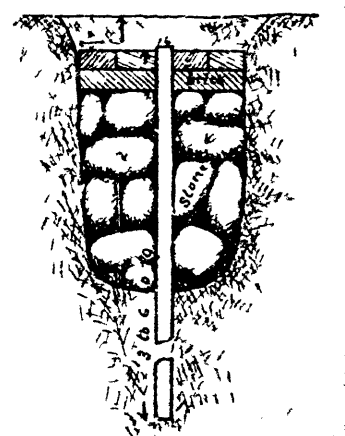

Sketch of Gas pipe monuments