

HOLLYWOOD PARK

A SUBDIVISION OF PART OF THE SE 1/4 OF SECTION 24, T2S, R5E,
CITY OF ANN ARBOR, WASHTENAW COUNTY, MICHIGAN

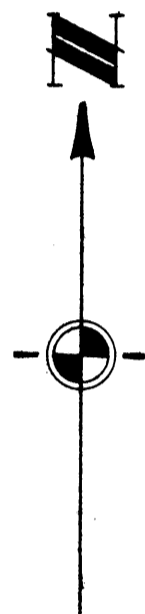

ALL DIMENSIONS IN FEET AND DECIMALS THEREOF
ALL DIMENSIONS ON CURVES ARE ARC LENGTHS
SURVEY BY ATWELL-HICKS, INC.



SCIO TO HILLS NO. 1

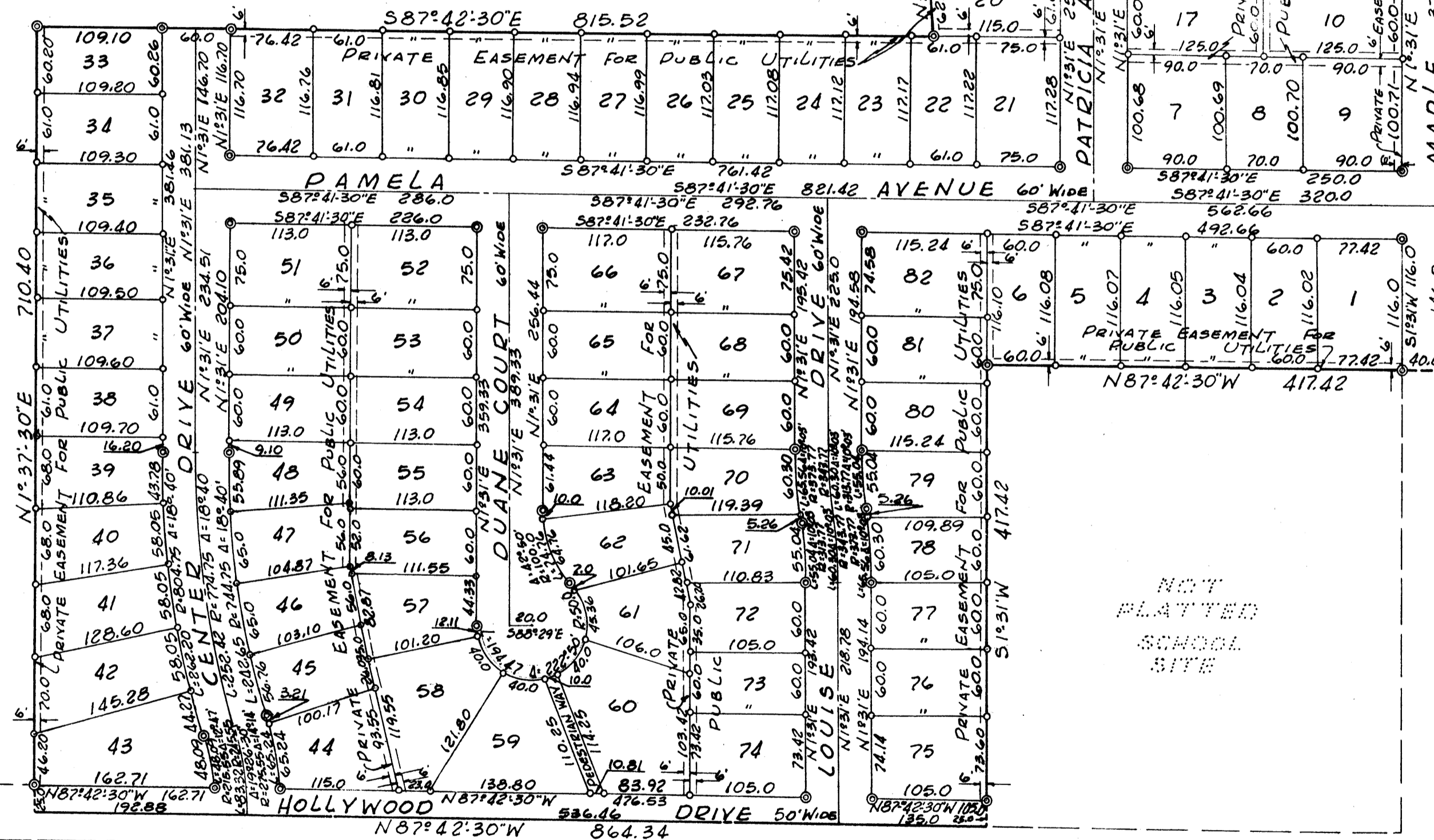

NOT PLATTED

NOT PLATTED

NOT PLATTED
SCHOOL SITE

E 1/4 CORNER SECTION 24
T2S, R5E

PLACE OF BEGINNING

VEREVAE

WESTVAE

SCIO TO HILLS NO. 1

HOLLYWOOD PARK

A SUBDIVISION OF PART OF THE SE 1/4 OF SECTION 24, T2S, R5E, CITY OF ANN ARBOR, WASHTENAW COUNTY, MICHIGAN



ALL DIMENSIONS IN FEET AND DECIMALS THEREOF
ALL DIMENSIONS ON CURVES ARE ARC LENGTHS
SURVEY BY ATWELL-HICKS, INC.

DEDICATION

KNOW ALL MEN BY THESE PRESENT, that we Otto haase and Frances Haase, his wife, Daniel Young and Martha Young, his wife, Daniel Allen Laven and Elsie Laven, his wife, Frank J. Kennedy and Frances Kennedy, his wife, and Dorothy G. Kennedy, Divorcee, as proprietors and the Daniel Young Building Company, a Michigan Corporation by Daniel Young, President and Martha Young, Secretary-Treasurer, have caused the land embraced in the annexed plat to be surveyed, laid out and platted, to be known as HOLLYWOOD PARK a subdivision of part of the SE 1/4 of Section 24, T2S, R5E, City of Ann Arbor, Washtenaw County, Michigan and that the Avenues, Court, Drives and Road as shown on said plat are hereby dedicated to the use of the public.

Signed and Sealed in the Presence of:

Rose Finkelstein Witness
Harry Segal Witness
Harold Ginsburg Witness
David M. Lalty Witness

Daniel Young
Daniel Young
Martha Young
Martha Young
Daniel Allen Laven
Daniel Allen Laven
Elsie Laven
Elsie Laven
Otto Haase
Otto Haase
Frances Haase
Frances Haase
Dorothy G. Kennedy
Dorothy G. Kennedy
Frank J. Kennedy
Frank J. Kennedy
Frances Kennedy
Frances Kennedy

Signed and Sealed in the Presence of:

Rose Finkelstein Witness
Harry Segal Witness

DANIEL YOUNG BUILDING COMPANY BY:
Daniel Young
Daniel Young, President
Martha Young
Martha Young, Secretary-Treasurer

ACKNOWLEDGEMENT

STATE OF MICHIGAN)
County of *Washtenaw*) ss.

On this *14th* day of *May*, A.D., 19*59* before me, a Notary Public in and for said County, personally came the above named Daniel Young, Martha Young, Frank J. Kennedy, Frances Kennedy, and Frances Haase, known to me to be the persons who executed the above dedication and acknowledged the same to be their free act and deed.

Mabelle Segal
Mabelle Segal
Notary Public, *Washtenaw* County, Michigan
My Commission expires *Jan 5, 1962*

ACKNOWLEDGEMENT

STATE OF *FLORIDA*)
County of *DADE*) ss.

On this *2nd* day of *MAY*, A.D., 19*59*, before me, a Notary Public in and for said County, personally came the above named Daniel Allen Laven and Elsie Laven and Otto Haase, and Dorothy G. Kennedy, known to me to be the persons who executed the above dedication and acknowledged the same to be their free act and deed.

Preston Alvin Thal
Preston Alvin Thal
Notary Public, *DADE* County, *FLA*
My Commission expires *June 24, 1962*

ACKNOWLEDGMENT

STATE OF MICHIGAN)
County of *WASHTENAW*) ss.

On this *6th* day of *May*, A.D., 19*59*, before me, a Notary Public in and for said County, appeared Daniel Young and Martha Young to me personally known, who being each by me duly sworn, did say that they are the President and Secretary-Treasurer respectively of the Daniel Young Building Company, a Michigan Corporation, and that the seal affixed to said instrument is the Corporate Seal of said Corporation and that said instrument was signed and sealed in behalf of said Corporation by authority of its Board of Directors and the said Daniel Young and Martha Young acknowledged said instrument to be the free act and deed of said Corporation.

Nina L. Fahrner
Nina L. Fahrner
Notary Public, *Washtenaw* County, Michigan
My Commission expires *July 6, 1962*

DESCRIPTION OF LAND PLATTED

The land embraced in the annexed plat of HOLLYWOOD PARK a subdivision of part of the SE 1/4 of Section 24, T2S, R5E, City of Ann Arbor, Washtenaw County, Michigan is described as follows:

Commencing at the E 1/4 corner of Section 24, T2S, R5E, Scio Township, Washtenaw County, Michigan; thence along the east line of said Section 24, S 1° -31' W 395.58 feet for a PLACE OF BEGINNING; thence continuing along said east line S 1° -31' W 516.71 feet; thence N 87° -42' -30" W 417.42 feet; thence S 1° -31' W 417.42 feet; thence N 87° -42' -30" W 864.34 feet; thence N 1° -37' -30" E 710.40 feet; thence S 87° -42' -30" E 815.52 feet; thence N 3° -12' -30" W 186.0 feet; thence N 82° -23' E 104.98 feet; thence 194.46 feet in the arc of a circular curve concave to the Southeast, radius 50.0 feet, chord bearing N 70° -00' E 93.05 feet; thence S 1° -31' W 14.9 feet; thence S 87° -42' -30" E 290.0 feet to the place of beginning, containing 82 Lots numbered 1 through 82 inclusive.

SURVEYOR'S CERTIFICATE

I hereby certify that the plat hereon delineated is a correct one and that permanent metal monuments consisting of bars not less than one-half inch in diameter and 36 inches in length, or shorter bars of not less than one-half inch in diameter lapped over each other at least 6 inches with an over-all length of not less than 36 inches, enclosed in a concrete cylinder at least 4 inches in diameter and 36 inches in depth have been placed at points marked thus (⊙) as thereon shown at all angles in the boundaries of the land platted, at all the intersections of lines of streets, and at the intersections of lines of streets with the boundaries of the plat as shown on said plat.

Gordon T. Hodgson
Gordon T. Hodgson
Registered Land Surveyor #10061

CERTIFICATE OF APPROVAL BY THE CITY PLANNING COMMISSION

This plat was approved by the Planning Commission of the City of Ann Arbor, Michigan at a meeting held on the *5th* day of *May*, 19*59*.

Dean Coston
Dean Coston, Chairman
John E. Swisher, Jr.
John E. Swisher, Jr., Secretary

CERTIFICATE OF MUNICIPAL APPROVAL

This plat was approved by the Common Council of the City of Ann Arbor at a meeting held *May 11, 1959* and that the width of lots is in compliance with requirements of Section 30, Act 172, of 1929, as amended.

Fred J. Loker
Fred J. Loker, Clerk

COUNTY TREASURER'S CERTIFICATE Office of County Treasurer, Washtenaw County

I hereby certify, that there are no tax liens or titles held by the State on the lands described hereon, and that there are no tax liens or titles held by individuals on said lands for the five years preceding the *14th* day of *May*, 19*59*, and that the taxes for said period of five years are all paid, as shown by the records of this office. This certificate does not apply to taxes, if any, now in process of collection by township, city or village collecting officers.

W.F. Verner
W.F. Verner, County Treasurer

I hereby certify this copy is a true copy of map or plat forwarded the Register of Deeds to recording.

Date *May 15, 1959*
FILED IN AUDITOR GENERAL'S DEPT.

Date *May 18, 1959*
EXAMINED AND APPROVED

Date *May 15, 1959*

Paul R. ...
Notary Public

Patricia Newkirk Hardy
Notary Public

COPY Register's Office

Washtenaw County
Plat of *Hollywood Park*

was Recorded this *15th* day of

May A.D., 19*59*

in Liber *14* of *Plat*

on Page *52* of *50*

Patricia Newkirk Hardy
Notary Public

W.F. Verner
County Treasurer

APPROVAL BY COUNTY PLAT BOARD

This plat was approved on the *14th* day of *MAY*, 19*59* by the Washtenaw County Plat Board.

Patricia Newkirk Hardy
Patricia Newkirk Hardy
County Register of Deeds
C. C. Chandler
C. C. Chandler
Auditor

J. Martin Rupp
J. Martin Rupp
Auditor
Herbert G. Loeffler
Herbert G. Loeffler
Auditor