

PLAT OF PACKARD HOME SITES

A SUBDIVISION OF PART OF THE NORTH ONE HALF OF SEC. 4, T. 3 S., R. 6 E., MERIDIAN OF MICHIGAN,
PITTSFIELD TOWNSHIP,
WASHTENAW COUNTY, MICHIGAN.

Scale: One Inch = 100 Feet.

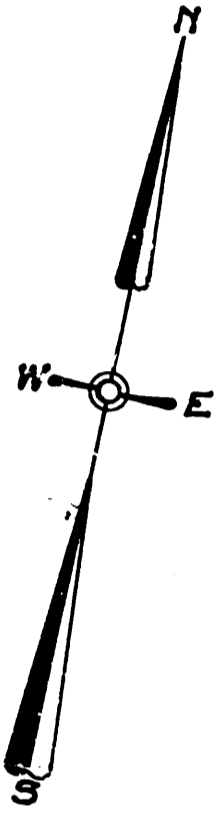
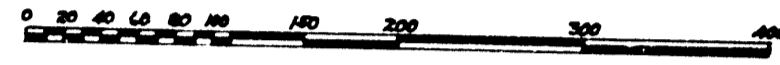

Note: All dimensions are given in feet and decimals thereof.

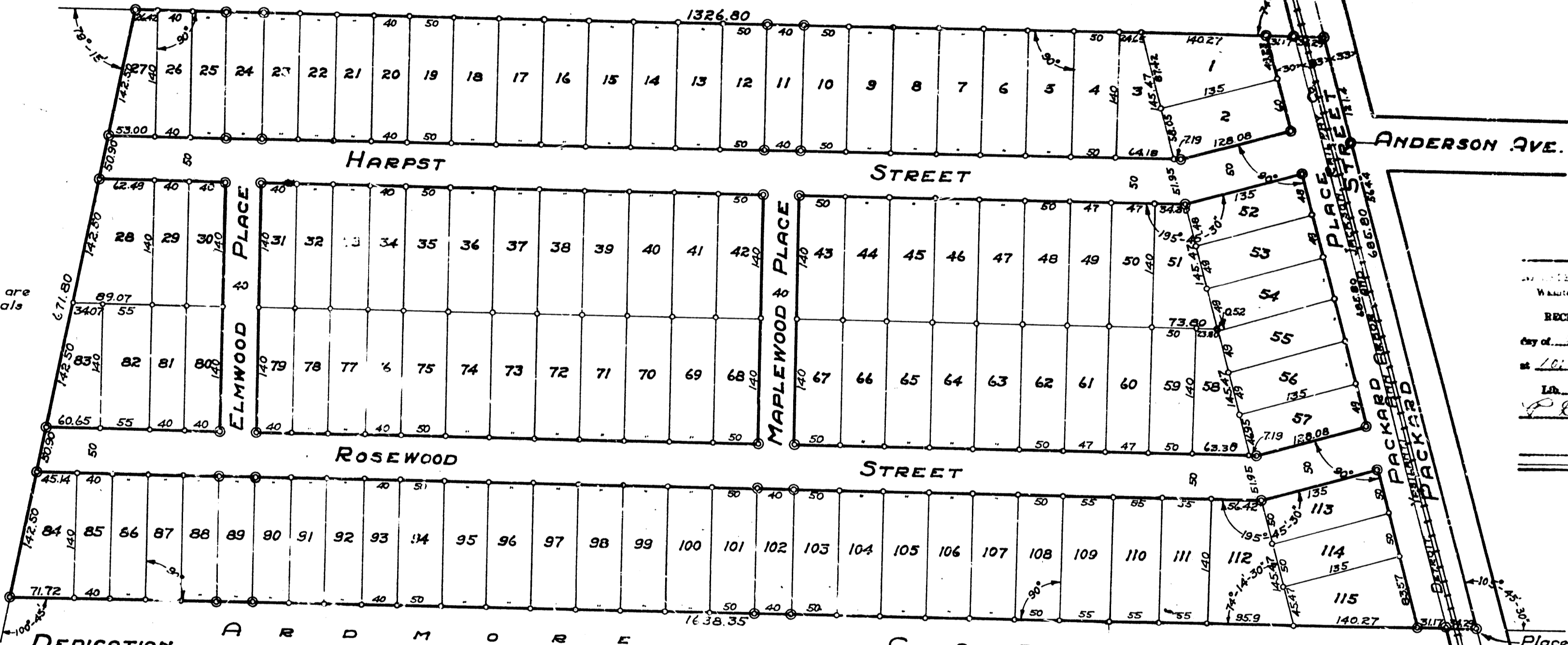

RECEIVED for Record, the _____ day of _____ A. D. 1924
at _____ and recorded
in _____ of Plate on Page 34
P. L. _____
Register of Deeds

DEDICATION.
KNOW ALL MEN BY THESE PRESENTS, That we Edwin H. Smith and Nellie M. Smith his wife, Samuel Schultz and Lola B. Schultz his wife, Carey J. Trennel and Mary E. Trennel his wife, Fred Harpst and Rosa Harpst his wife, as proprietors have caused the land embraced in the annexed plat to be surveyed, laid out and platted, to be known as PACKARD HOME SITES a Subdivision of Part of the North One Half of Sec. 4, T. 3 S., R. 6 E., Meridian of Michigan, Pittsfield Township, Washtenaw County, Michigan and that the streets as shown by said plat are hereby dedicated to the use of the public.

DESCRIPTION.
The land embraced in the annexed plat of PACKARD HOME SITES a Subdivision of Part of the North One Half of Sec. 4, T. 3 S., R. 6 E., Meridian of Michigan, Pittsfield Township, Washtenaw County, Michigan is described as follows: Commencing at the intersection of the north line of Ardmore Gardens Subdivision with the center line of Packard Street; thence northwesterly along the center line of Packard Street 685.80 feet; thence deflecting to the left 74°14'30" 1326.80 feet thence deflecting to the left 79°15' 671.80 feet to the northwest corner of said Ardmore Gardens Subdivision; thence deflecting to the left 100°45' on the northerly line of said Ardmore Gardens Subdivision 1638.35 feet to the place of beginning.

SURVEYORS' CERTIFICATE.
I hereby certify that the plat hereon delineated is a correct one, and that permanent monuments, consisting of iron pipes three fourths inch or more in diameter and fifteen inches or more in length, have been planted at points marked thereon as shown at all angles in the boundaries of the land platted, and at all interior sections of streets.

Signed and Sealed in Presence of
Edwin H. Smith (L.S.)
Nellie M. Smith (L.S.)
Samuel Schultz (L.S.)
Lola B. Schultz (L.S.)
Carey J. Trennel (L.S.)
Mary E. Trennel (L.S.)
Fred Harpst (L.S.)
Rosa Harpst (L.S.)

STATE OF MICHIGAN, ss.
County of Washtenaw
On this 7th day of October 1924, I, _____, Notary Public in and for said county, personally came the above named Edwin H. Smith and Nellie M. Smith his wife, Samuel Schultz and Lola B. Schultz his wife, Carey J. Trennel and Mary E. Trennel his wife, Fred Harpst and Rosa Harpst his wife, known to me to be the persons who executed the above dedication, and acknowledged the same to be their free act and deed.
My Commission expires Aug 16, 1925.

TAX CERTIFICATE.
OFFICE OF COUNTY TREASURER WASHTENAW COUNTY, MICHIGAN.
I hereby certify that there are _____ tax liens or titles held by the State on the lands described above, and that there are _____ tax liens or titles held by individuals on said lands, for the five years preceding the _____ day of _____ 1924 and that the taxes for said period of five years are _____ paid, as shown by the records of this office.

WITNESSES.
Northeast corner of plat (8" Elm East 12.3 ft to C
8" Elm SE 26.2 ft to C
12" Maple NW 88.9 ft to C
Southeast corner of plat 24" Oak S 2'E 91.3 to nail.
15" Hick S 16'W 62.02 to nail.
12" Hick S 62'W 99.91 to nail.

BAILEY & ATWELL
By _____
Registered Civil Engineers

CERTIFICATE OF APPROVAL BY THE TOWNSHIP BOARD.
This plat was approved by the Township Board of Pittsfield Township, Washtenaw County, Michigan at a meeting held _____

CERTIFICATE OF APPROVAL BY THE BOARD OF COUNTY AUDITORS.
Approved by the Board of County Auditors of Washtenaw County, Michigan, this _____ day of _____ 1924.

Chairman.
Edwin H. Smith