

Auditor General's Certificate Of Approval

Examined and approved this 8th day of Nov A.D. 1897.

John F. Morrison
 Dep. Auditor Gen.

Description

Commencing at an iron stake in the southerly line of Washenaw Ave. 82.50 ft. from the S.W. cor. of Church St. & Washenaw Ave. running thence northwesterly along said line 283.25 ft. to an iron stake; thence - deflecting 137° 38' to the left - parallel to the east line of the west 1/2 of the west 1/2 of sec. 28 T 2 S of R 6 E, 284.30 ft. to an iron stake; thence - deflecting 90° 18' to the left - 123.75 ft. to an iron stake; thence - deflecting 49° 12' to the left - running 100.65 ft. to the place of beginning.

Dedication

Know All Men by these Presents that we *Theresa Cady, Cora Brown, Florence Mack, Charles H. Wood, Arthur Brown, Walter C. Mack* as proprietors have caused the land in the annexed block to be surveyed, laid out and plotted, to be known as the "Campus Subdivision of the northerly portion of R. S. Smith's Add'n to the City of Ann Arbor" and the streets shown are dedicated to the use of the public. Witness our hands and seals this 30th day of October A.D. 1897.

In presence of
Victor Wapster
Bernhard J. J. J. J.

Theresa Cady
Arthur Brown
Walter C. Mack

Acknowledgment

State of Michigan } ss On this 30th day of October - A.D. 1897, before me a Notary Public for and in said county personally appeared the above named *Theresa Cady, Cora Brown, Florence Mack, Charles H. Wood, Arthur Brown, Walter C. Mack* and *Theresa Cady* and *Theresa Cady* known to me to be the same persons who executed the above dedication and who acknowledge the same to be their own free act and deed.
Henry J. Morrison Notary Public
 Washtenaw Co., Mich.

Certificate of Comparison

Register of Deeds Office,
 Washtenaw County } ss
Walter C. Mack register of deeds for said county and *George F. Key* - surveyor hereby certify that we have each carefully compared this copy with the original plat of "Campus Subdivision of the northerly portion of R. S. Smith's Add'n to the City of Ann Arbor" and that it is an exact copy thereof and of the whole of such original map or plat.
Walter C. Mack Register of Deeds
George F. Key Surveyor

Certificate of Record

Register of Deeds Office,
 Washtenaw County } ss
 Received for record this 16 day of November A.D. 1897.
 at 2:30 P.M. Recorded in Plat Book No. 1 on page 57.
Walter C. Mack Register of Deeds

Surveyor's Certificate

I hereby certify that the above plat is a correct one and that permanent monuments consisting of iron stakes have been placed in the boundary at the angles and are marked thus \odot .

George F. Key
 Surveyor

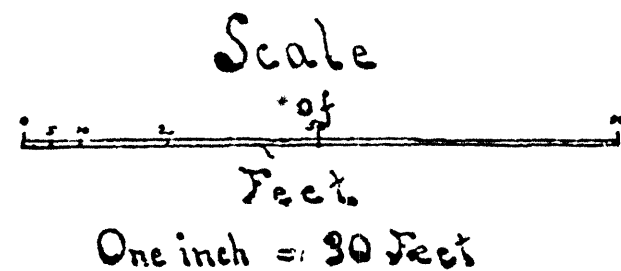

Campus Subdivision

on the northerly portion of

R. S. Smith's 1st Add'n
 to the
 City of Ann Arbor

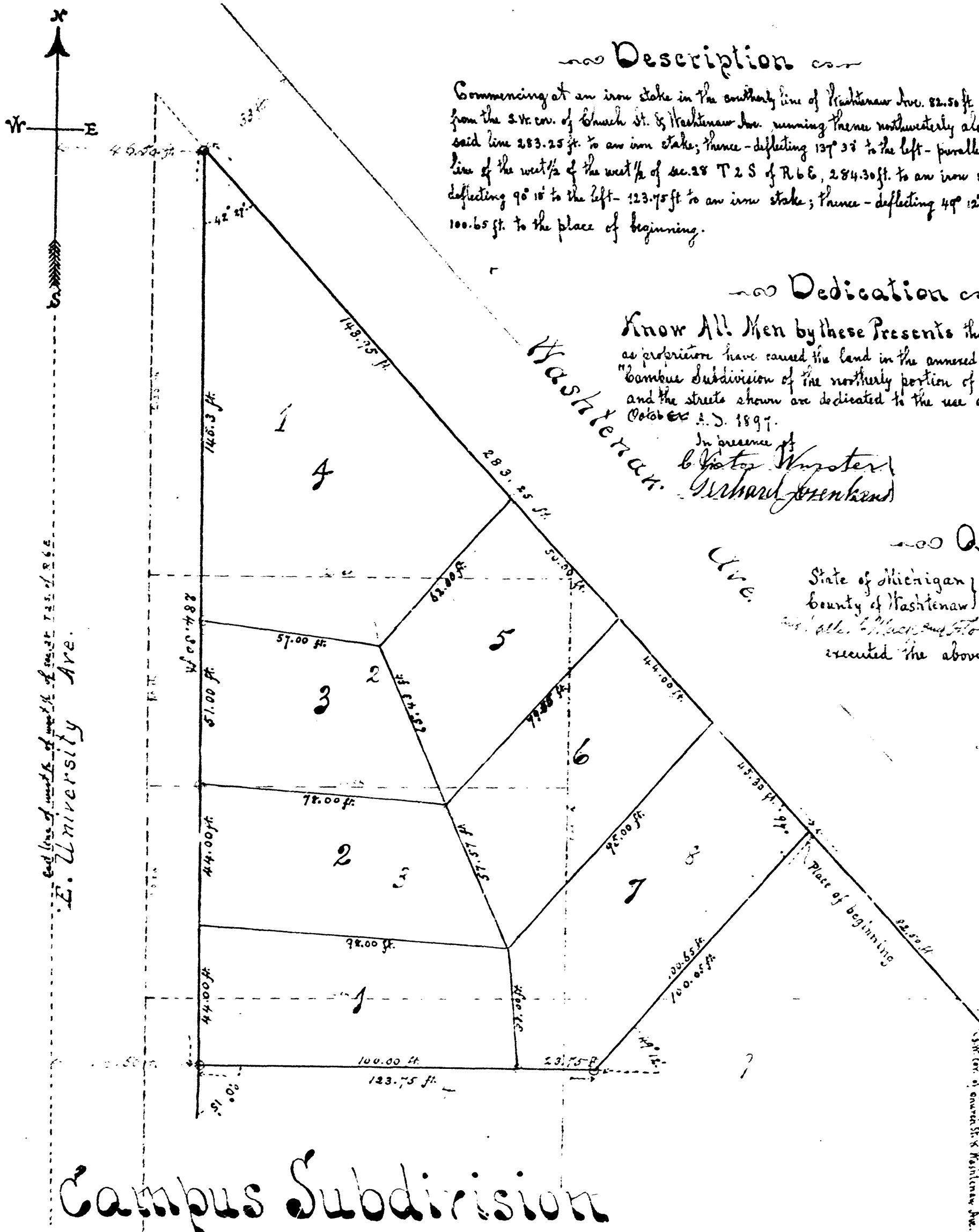

Church Street

E. University Ave.