

RECORDED
 WASHTENAW COUNTY MS
 Oct 20 9 12 AM '89
 ROBERT M. HARRISON
 COUNTY CLERK/REGISTER
 Liber 26 of Plats
 Pages 26, 27, 28, 29, 30, 31, 32, 47, 3

HILL TOP
 LIBER 9, PAGE 52

NOTE: DIRECT VEHICULAR ACCESS
 TO GEDDES ROAD IS NOT ALLOWED
 FROM LOTS 3, 4, AND 14.

RECORDED
 WASHTENAW COUNTY MS
 Oct 20 9 12 AM '89
 LIBER 26 PAGE 86
 SHEET 1 OF 8

HUNTERS PARK
 A SUBDIVISION OF PART
 OF THE SOUTH 1/2 SECTION 26 AND
 THE NORTHEAST 1/4 SECTION 35
 TOWN 2 SOUTH, RANGE 6 EAST
 ANN ARBOR CITY AND TOWNSHIP
 WASHTENAW COUNTY, MICHIGAN



SCALE: 1" = 50'

PLAT LEGEND
 All dimensions shown are in feet.
 All curvilinear dimensions shown are arc lengths.
 The symbol "O" indicates a concrete monument 4 inches in diameter, 36 inches in length, encasing a 1/2" x 36" iron rod.
 Lot corners are marked with 3/4" x 18" iron pipes with YELLOW PLASTIC CAPS READING RLS 2158.
 Plat bearings were established from the recorded bearings shown on the plat of High Orchard as recorded in Liber 24 of Plats, on Pages 29 through 31, Washtenaw County Records.
 (R) indicates radial line. (NR) indicates non-radial line.
 Δ indicates Delta Angle. R indicates Radius.
 L indicates Arc Length. CH indicates Chord Bearing & Length.
 * DENOTES INCLUSION OF PRIVATE DETROIT EDISON EASEMENT L2072 P.650 WITHIN THE PRIVATE EASEMENT FOR PUBLIC UTILITIES

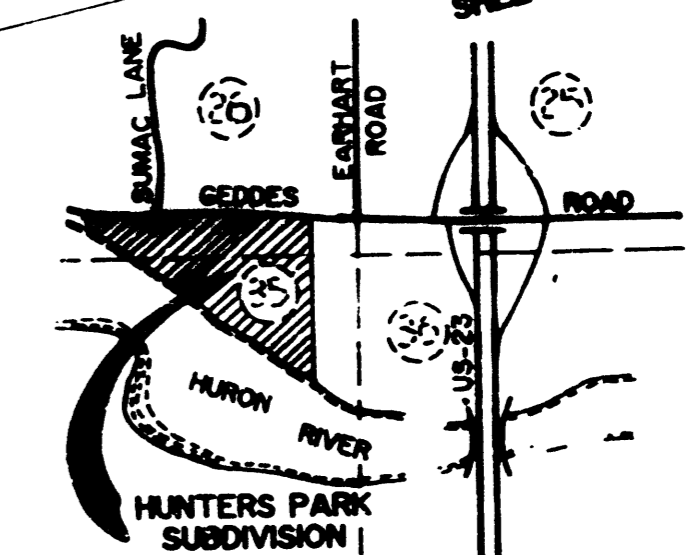
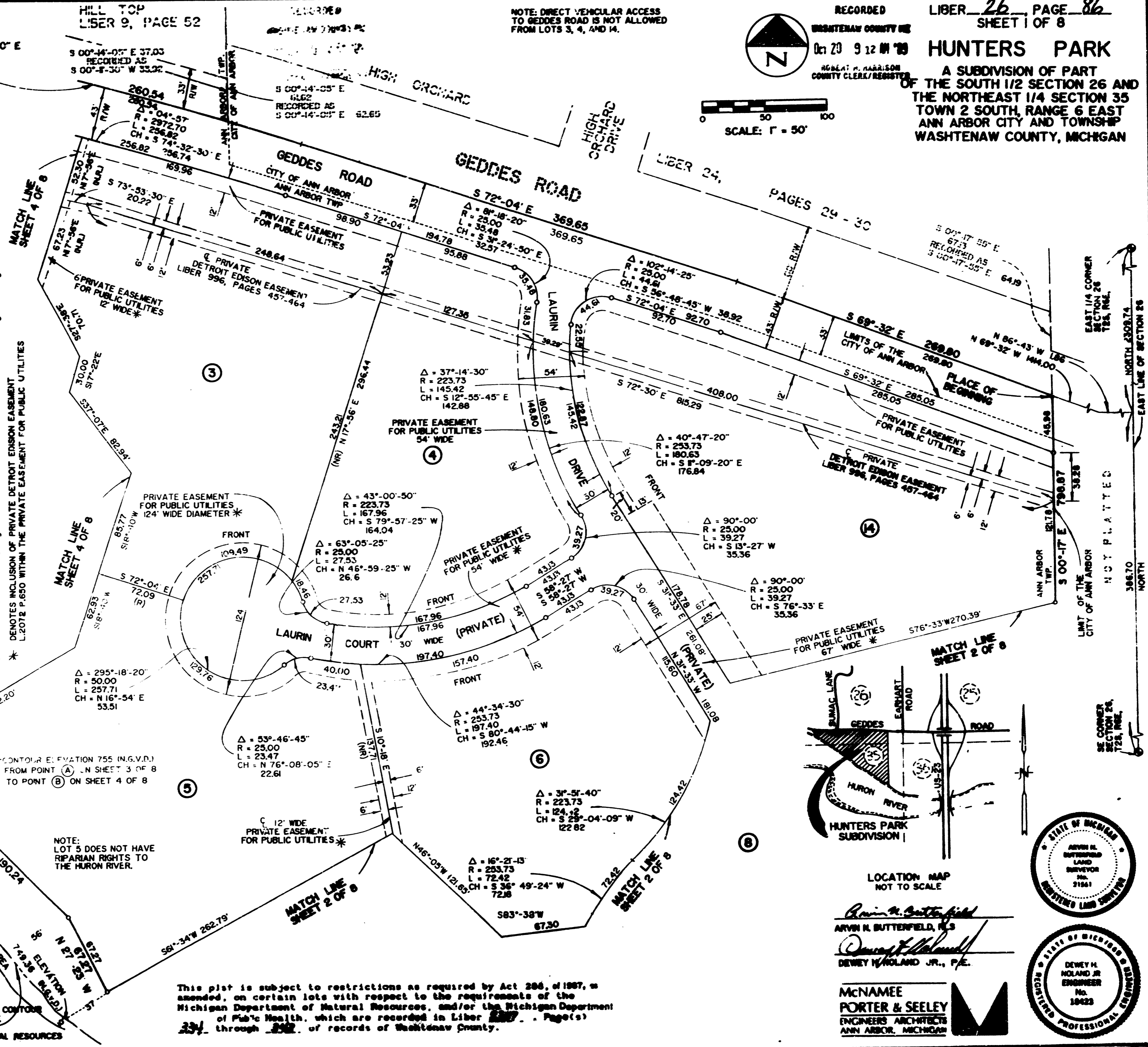

Arvin H. Butterfield
 ARVIN H. BUTTERFIELD, R.S.
 DEWEY H. NOLAND JR., P.E.
McNAMEE PORTER & SEELEY
 ENGINEERS ARCHITECTS
 ANN ARBOR, MICHIGAN

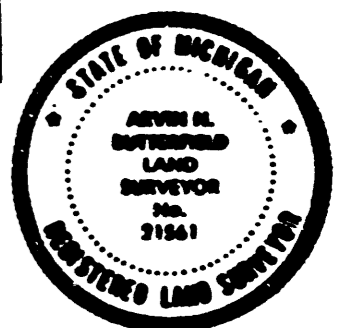

This plat is subject to restrictions as required by Act 206, of 1967, as amended, on certain lots with respect to the requirements of the Michigan Department of Natural Resources, and/or the Michigan Department of Public Health, which are recorded in Liber 26 of Plats, Pages 26 through 31, of records of Washtenaw County.

1 OF 2
 10/20/1989
 HUNTERS PARK
 LIBER 26 PAGE 86-93

PLAT LEGEND

All dimensions shown are in feet.

All curvilinear dimensions shown are arc lengths.

The symbol "O" indicates a concrete monument 4 inches in diameter, 36 inches in length, encasing a 1/2" x 38" iron rod.

Lot corners are marked with 3/4" x 18" iron pipes WITH YELLOW PLASTIC CAPS READING RLS 21561

Plat bearings were established from the recorded bearings shown on the plat of High Orchard as recorded in Liber 24 of Plats, on Pages 29 through 31, Washtenaw County Records.

(R) indicates radial line. (NR) indicates non-radial line.

Δ indicates Delta Angle. R indicates Radius.

L indicates Arc Length. CH indicates Chord Bearing & Length.

* DENOTES INCLUSION OF PRIVATE DETROIT EDISON EASEMENT L.2072 P.650 WITHIN THE PRIVATE EASEMENT FOR PUBLIC UTILITIES

RECORDED
OCT 20 9 12 AM '99
ROBERT M. HARRISON
COUNTY CLERK/REGISTER

HUNTERS PARK

A SUBDIVISION OF PART
OF THE SOUTH 1/2 SECTION 26 AND
THE NORTHEAST 1/4 SECTION 35
TOWN 2 SOUTH, RANGE 6 EAST
ANN ARBOR CITY AND TOWNSHIP
WASHTENAW COUNTY, MICHIGAN

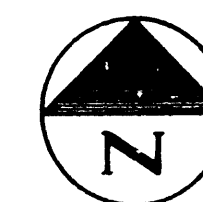

0 50 100
SCALE: 1" = 50'

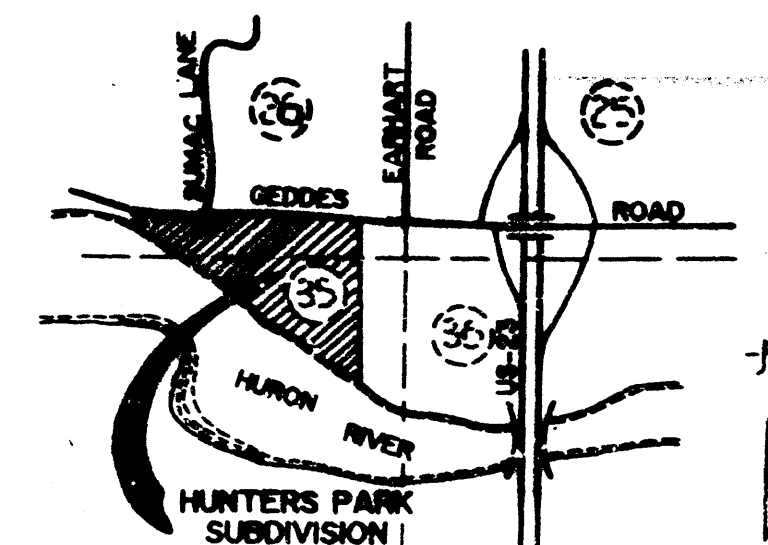

LOCATION MAP
NOT TO SCALE

NOT PLATTED

LIMITS OF THE
CITY OF ANN ARBOR



Arvin H. Butterfield
ARVIN H. BUTTERFIELD, R.L.S.
Dewey H. Noland Jr.
DEWEY H. NOLAND JR., P.E.

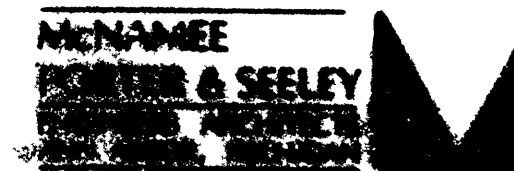
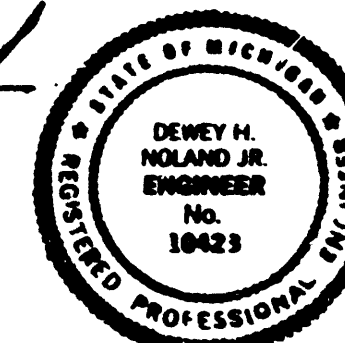

This plat is subject to restrictions as required by Act 206, of 1907, as amended, in certain lots with respect to the Michigan Department of Natural Resources and the Michigan Department of Environmental Quality.

NOTES: LOTS 7 AND 8 DO NOT
HAVE RIPARIAN RIGHTS
TO THE HURON RIVER.

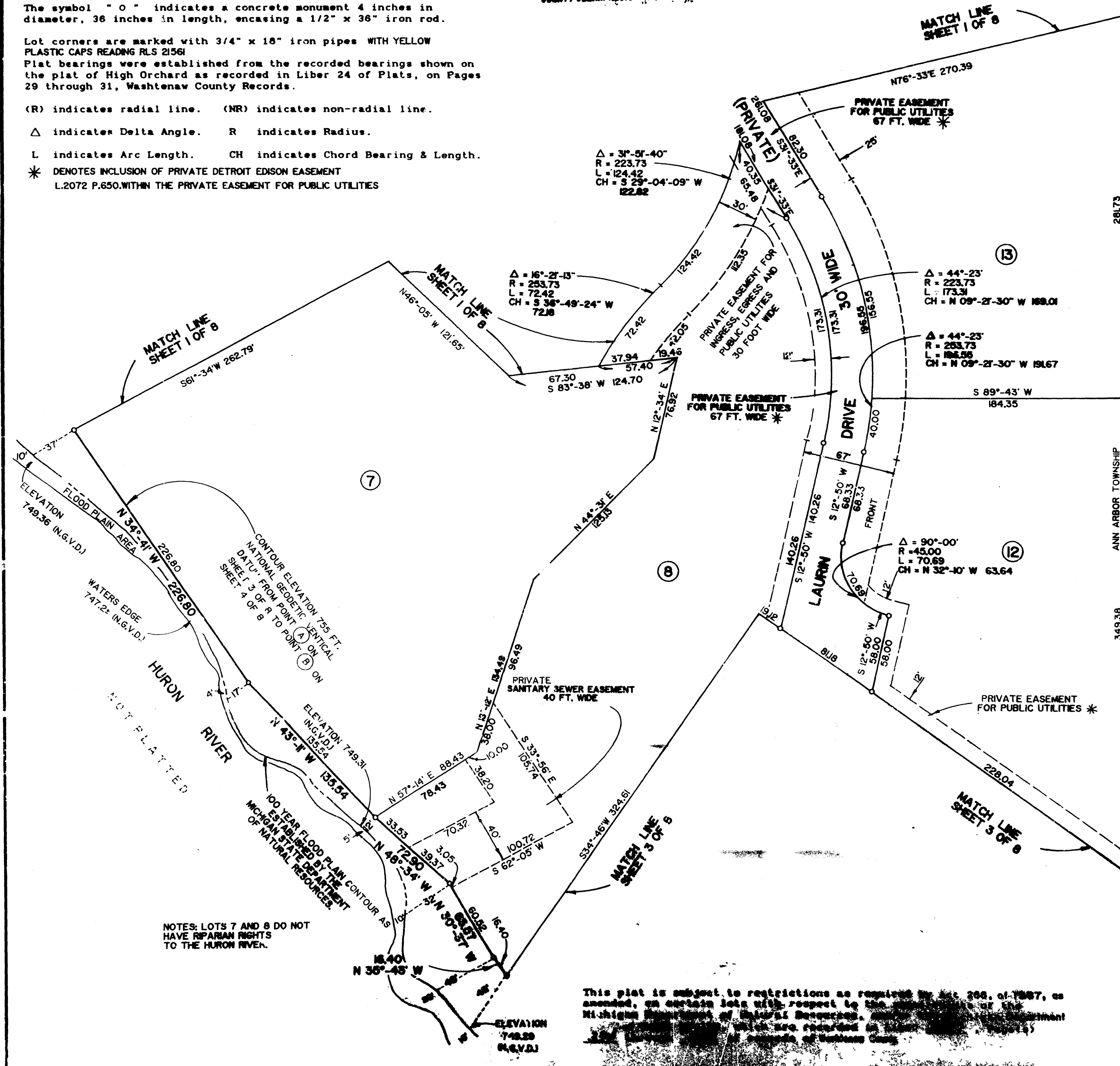

PLAT LEGEND

- All dimensions shown are in feet.
- All curvilinear dimensions shown are arc lengths.
- The symbol "O" indicates a concrete monument 4 inches in diameter, 36 inches in length, encasing a 1/2" x 36" iron rod.
- Lot corners are marked with 3/4" x 18" iron pipes with yellow plastic caps reading RLS 21961
- Plat bearings were established from the recorded bearings shown on the plat of High Orchard as recorded in Liber 24 of Plats, on Pages 29 through 31, Washtenaw County Records.
- (R) indicates radial line. (NR) indicates non-radial line.
- Δ indicates Delta Angle. R indicates Radius.
- L indicates Arc Length. CH indicates Chord Bearing & Length.
- * Denotes inclusion of private Detroit Edison Easement L.2072 p.650 within the Private Easement for Public Utilities

RECORDED
 WASHTENAW COUNTY REC
 Oct 20 9 12 AM '89
 ROBERT A. HARRISON
 COUNTY CLERK/REGISTER

RECORDED

LIBER 26 PAGE 88

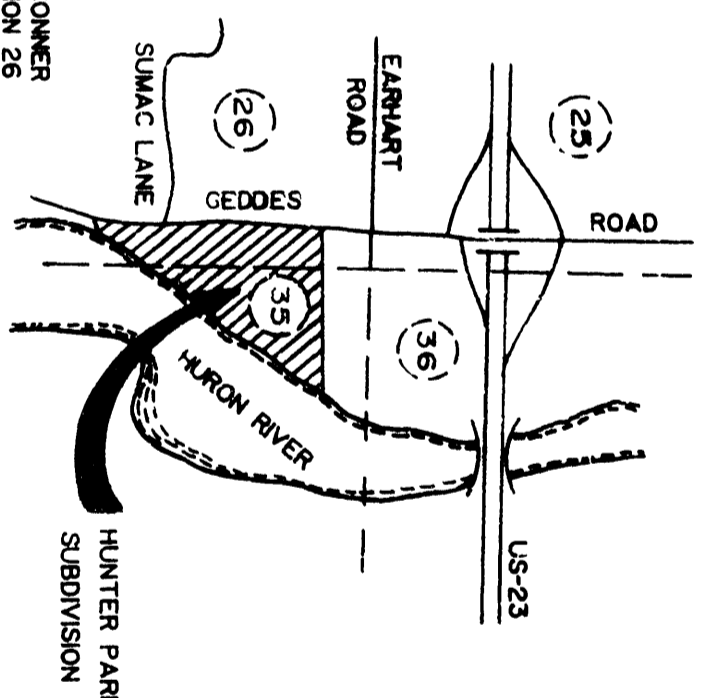

LOCATION MAP
 NOT TO SCALE

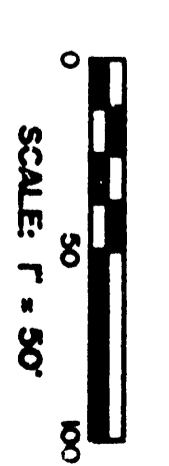

LIBER 26 PAGE 88
 SHEET 3 OF 8
HUNTERS PARK
 A SUBDIVISION OF PART
 OF THE SOUTH 1/2 SECTION 26 AND
 THE NORTHEAST 1/4 SECTION 35
 TOWN 2 SOUTH, RANGE 6 EAST
 ANN ARBOR CITY AND TOWNSHIP
 WASHTENAW COUNTY, MICHIGAN

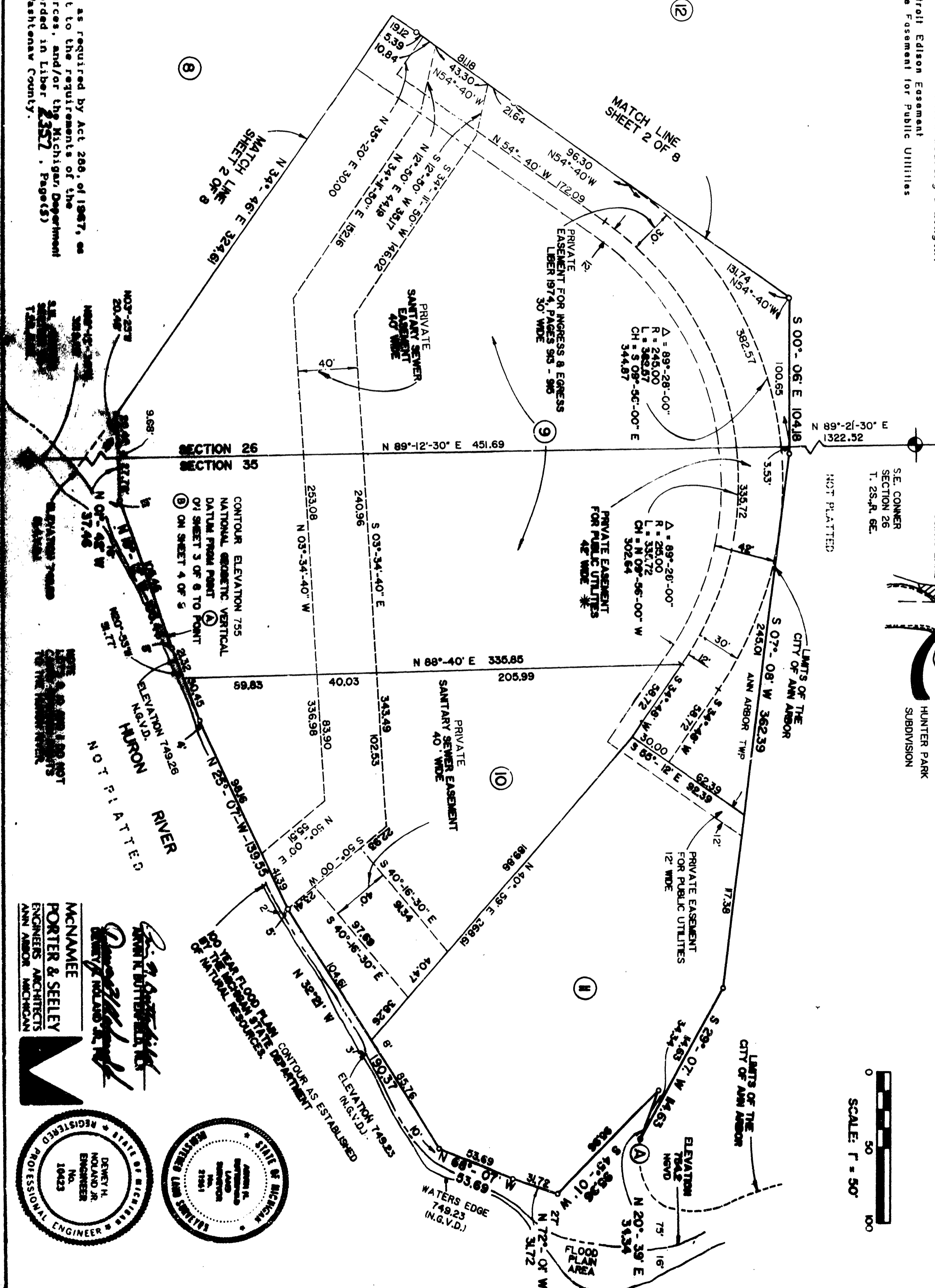

This plat is subject to restrictions as required by Act 206, of 1967, as amended, on certain lots with respect to the requirements of the Michigan Department of Natural Resources, and/or the Michigan Department of Public Health, which are recorded in Liber 2357, Page(5) 334 through 343 of records of Washtenaw County.

McNAMEE
 PORTER & SEELEY
 ENGINEERS ARCHITECTS
 ANN ARBOR, MICHIGAN

REGISTERED PROFESSIONAL ENGINEER
 DENVER, COLORADO
 LICENSE NO. 10423

REGISTERED LAND SURVEYOR
 MICHIGAN
 LICENSE NO. 21841

NOTE: ACCESS TO GEDDES ROAD FROM LOTS 1 AND 2 IS ACROSS THE EASEMENT FOR INGRESS AND EGRESS, LIBER 2863, PAGES 861 & 862 AND, LIBER 2897, PAGES 931 & 932.

RECORDED
WASHTENAW COUNTY MS
Oct 20 9 12 AM '98
RUDOLPH H. HARRISON
COUNTY CLERK/REGISTER

LIBER 26, PAGE 87
SHEET 4 OF 8

HUNTERS PARK

A SUBDIVISION OF PART OF THE SOUTH 1/2 SECTION 26 AND THE NORTHEAST 1/4 SECTION 35 TOWN 2 SOUTH, RANGE 6 EAST ANN ARBOR CITY AND TOWNSHIP WASHTENAW COUNTY, MICHIGAN

$\Delta = 02^{\circ}-34'-10''$
R = 3988.91
L = 178.72
CH = S 83^{\circ}-53' E 178.71

$\Delta = 06^{\circ}-10''$
R = 2291.31
L = 246.61
CH = S 88^{\circ}-14' E 246.49

$\Delta = 14^{\circ}-18''$
R = 1466.28
L = 286.09
CH = S 84^{\circ}-10' E 285.35

$\Delta = 04^{\circ}-57''$
R = 3085.70
L = 260.54
CH = S 74^{\circ}-32'-30" E 260.46

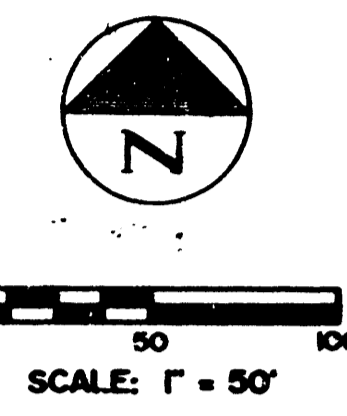
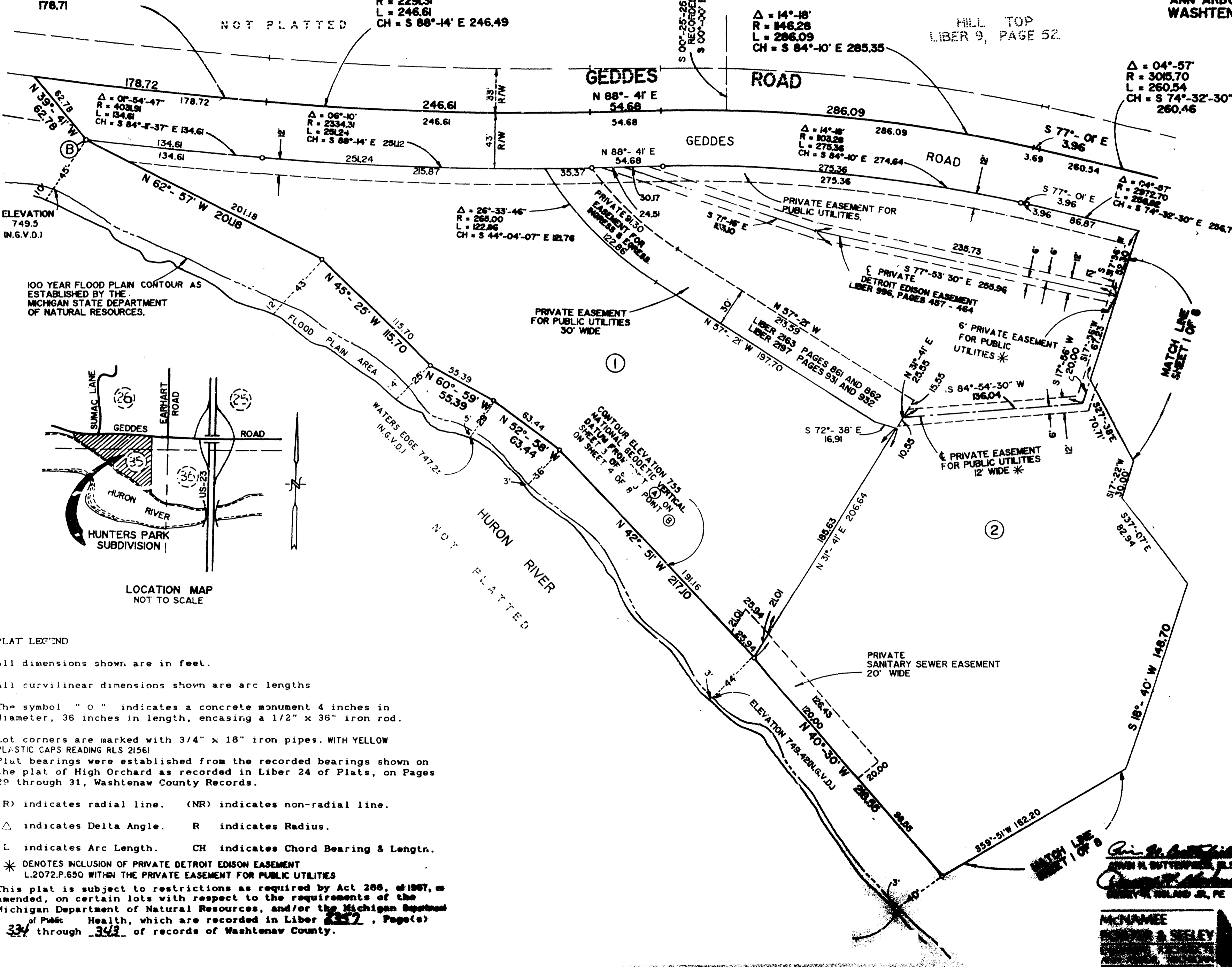

100 YEAR FLOOD PLAIN CONTOUR AS ESTABLISHED BY THE MICHIGAN STATE DEPARTMENT OF NATURAL RESOURCES.

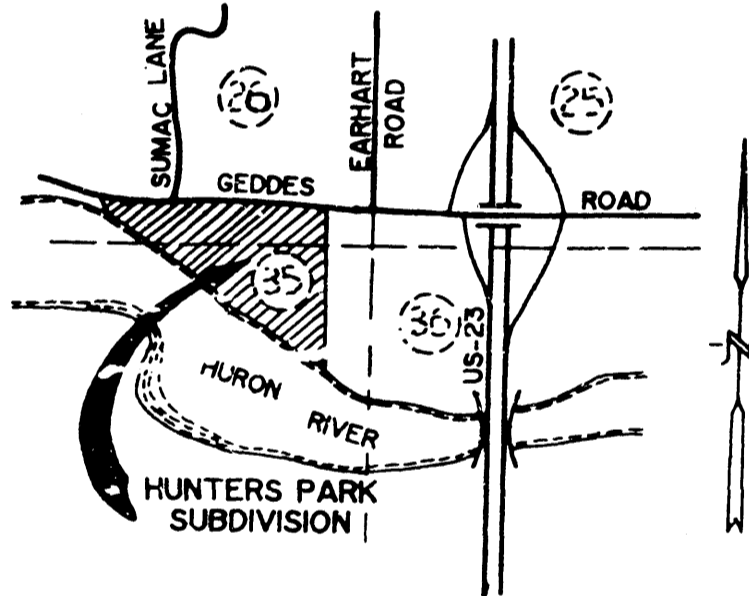

PLAT LEGEND
All dimensions shown are in feet.
All curvilinear dimensions shown are arc lengths
The symbol "O" indicates a concrete monument 4 inches in diameter, 36 inches in length, encasing a 1/2" x 36" iron rod.
Lot corners are marked with 3/4" x 18" iron pipes, WITH YELLOW PLASTIC CAPS READING RLS 21561
Plat bearings were established from the recorded bearings shown on the plat of High Orchard as recorded in Liber 24 of Plats, on Pages 29 through 31, Washtenaw County Records.
(R) indicates radial line. (NR) indicates non-radial line.
 Δ indicates Delta Angle. R indicates Radius.
L indicates Arc Length. CH indicates Chord Bearing & Length.
* DENOTES INCLUSION OF PRIVATE DETROIT EDISON EASEMENT L2072.P.650 WITHIN THE PRIVATE EASEMENT FOR PUBLIC UTILITIES
This plat is subject to restrictions as required by Act 208, of 1967, as amended, on certain lots with respect to the requirements of the Michigan Department of Natural Resources, and/or the Michigan Department of Public Health, which are recorded in Liber 2357, Page(s) 334 through 343 of records of Washtenaw County.

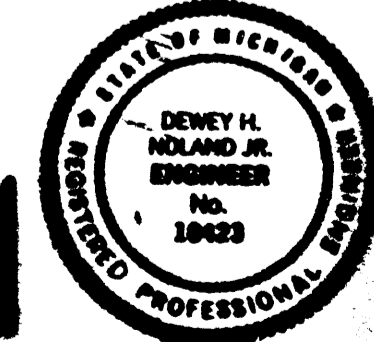

James H. Hoffman
JAMES H. HOFFMAN, P.E.
Dewey H. Noland Jr.
DEWEY H. NOLAND JR., P.E.
McNAMEE
ENGINEERS & SURVEYORS

4 OF 8
10/20/1998
HUNTERS PARK
LIBER 26 PAGE 86-87

SURVEYOR'S CERTIFICATE

I, Arvin N. Butterfield, surveyor, certify:

That I have surveyed, divided and mapped the land shown on this plat, described as follows:

HUNTERS PARK a subdivision of part of the South 1/2 of Section 26 and the Northeast 1/4 of Section 35, Town 2 South, Range 6 East, Ann Arbor City and Township, Washtenaw County, Michigan.

Commencing at the Southeast corner of Section 26, T2S, R6E, Ann Arbor Township, Washtenaw County, Michigan; thence along the East line of said Section 26, NORTH 386.70 feet to a point on the centerline of Geddes Road; thence along said centerline N86 deg. 43'W 1.86 feet; thence continuing along said centerline, N69 deg. 32'W 1414.00 feet for a PLACE OF BEGINNING; thence S00 deg. 17'E 798.87 feet; thence S00 deg. 06'E 104.18 feet; thence S07 deg. 08'W 362.39 feet; thence S29 deg. 07'W 114.63 feet to a point on a contour line on the Northeasterly side of the Huron River, said contour line having an elevation of 755 feet NATIONAL GEODETIC VERTICAL DATUM

thence along said contour line in the following twenty three (23) courses: (1) N20 deg. 39'E 34.34 feet, (2) S45 deg. 01'W 95.96 feet, (3) N72 deg. 01'W 31.72 feet, (4) N68 deg. 07'W 53.69 feet, (5) N32 deg. 21'W 190.37 feet, (6) N25 deg. 07'W 139.55 feet, (7) N20 deg. 53'W 51.77 feet, (8) N19 deg. 12'W 105.46 feet, (9) N01 deg. 42'W 37.46 feet, (10) N03 deg. 23'W 20.48 feet, (11) N35 deg. 43'W 16.40 feet, (12) N30 deg. 37'W 63.57 feet, (13) N48 deg. 34'W 72.90 feet, (14) N43 deg. 11'W 135.54 feet, (15) N34 deg. 41'W 226.80 feet, (16) N27 deg. 23'W 67.27 feet, (17) N44 deg. 28'W 190.24 feet, (18) N40 deg. 30'W 218.55 feet, (19) N42 deg. 51'W 217.10 feet, (20) N52 deg. 58'W 83.44 feet, (21) N60 deg. 59'W 55.39 feet, (22) N45 deg. 25'W 115.70 feet and (23) N62 deg. 57'W 201.18 feet; thence N39 deg. 41'W 62.78 feet to a point on the centerline of Geddes Road; thence along said centerline in the following eight (8) courses: (1) Easterly 178.72 feet along the arc of a circular curve to the left, having a radius of 3988.91 feet, a central angle of 02 deg. 34' 10" and a chord which bears S83 deg. 53'E 178.71 feet, (2) Easterly 246.61 feet along the arc of a circular curve to the left, having a radius of 2291.31 feet, a central angle of 06 deg. 10' and a chord which bears S88 deg. 14'E 246.49 feet, (3) N88 deg. 41'E 54.68 feet, (4) Easterly 288.09 feet along the arc of a circular curve to the right, having a radius of 1146.28 feet, a central angle of 14 deg. 18' and a chord which bears S84 deg. 10'E 285.35 feet, (5) S77 deg. 01'E 3.96 feet, (6) Southeasterly 260.54 feet along the arc of a circular curve to the right, having a radius of 3015.70 feet, a central angle of 04 deg. 57' and a chord which bears S74 deg. 32' 30"E 260.46 feet, (7) S72 deg. 04'E 369.65 feet and (8) S69 deg. 32'E 269.80 feet to the Place of Beginning, containing 14 Lots numbered 1 through 14 inclusive and containing 26.59 acres of land more or less.

That I have made such survey, land-division and plat by the direction of the owners of such land.

That such plat is a correct representation of all the exterior boundaries of the land surveyed and the subdivision of it.

That the required monuments and lot corners have been located in the ground, as required by Section 125 of the Act.

That the accuracy of survey is within the limits required by Section 126 of the Act.

That the bearings shown on the plat are expressed as required by Section 126 (3) of the Act and as explained in the legend.

Date June 30, 1989
McNamee, Porter & Seeley
3131 South State Street
Ann Arbor, Michigan 48104

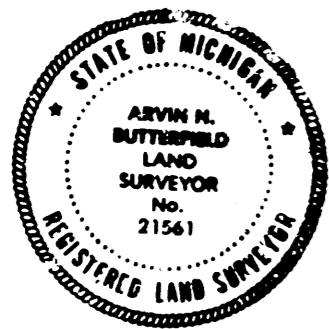

Arvin N. Butterfield
Arvin N. Butterfield
E.L.S. No. 21561

Dewey H. Noland Jr.
Dewey H. Noland Jr.
Partner
P.E. No. 10423

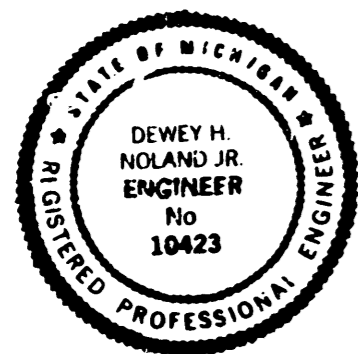

PROPRIETOR'S CERTIFICATE -

We as proprietors certify that we caused the land embraced in this plat to be surveyed, divided, mapped and dedicated as represented on this plat and that Geddes Road is for the use of the public; that Laurin Drive and Laurin Court are private roads for the use of the lot owners in this plat; that the public utility easements are private easements and that all other easements are for the uses shown on the plat; that Lots 1 & 2 will have vehicular ingress and egress across an easement as recorded in Liber 2163, on Pages 861 and 862 and Liber 2197, Pages 931 and 932, Washtenaw County Records and as shown on the plat; that Lots 3, 4 and 14 will have vehicular ingress and egress from within the Subdivision only; that no vehicular access will be permitted from these lots directly to Geddes Road; that Lots 1, 2, 5, 7, 8, 9, 10 and 11 do not carry riparian rights to the Huron River.

Dolores R. Miklovich
Witness
DOLORES R. MKLOVICH

Joan A. Wilde
Witness
JOAN A. WILDE

John C. Hunter
John C. Hunter
3818 Geddes Road
Ann Arbor, Michigan 48105

Jewel F. Hunter
Jewel F. Hunter
3818 Geddes Road
Ann Arbor, Michigan 48105

ACKNOWLEDGEMENTS

State of Michigan)) S.S.
County of Washtenaw)

Personally came before me this 21st day of July, 1989, the above named John C. Hunter and Jewel F. Hunter, his wife to me known to be the persons who executed the foregoing instrument and acknowledged that they executed the same as their free act and deed.

Joan A. Wilde
JOAN A. WILDE
NOTARY PUBLIC
WASHTENAW COUNTY

My Commission Expires 9-29-92

HUNTERS PARK

A SUBDIVISION OF PART
OF THE SOUTH 1/2 SECTION 26 AND
THE NORTHEAST 1/4 SECTION 35
TOWN 2 SOUTH, RANGE 6 EAST
ANN ARBOR CITY AND TOWNSHIP
WASHTENAW COUNTY, MICHIGAN

RECORDED
WASHTENAW COUNTY DE
OCT 20 9 12 AM '89
RUBEN H. HARRISON
COUNTY CLERK/REGISTER

PROPRIETOR'S CERTIFICATE

I as proprietor certify that I caused the land embraced in this plat to be surveyed, divided, mapped and dedicated as represented on this plat and that Geddes Road is for the use of the public; that Laurin Drive and Laurin Court are private roads for the use of the lot owners in this plat; that the public utility easements are private easements and that all other easements are for the uses shown on the plat; that Lots 1 & 2 will have vehicular ingress and egress across an easement as recorded in Liber 2163, on Pages 861 and 862 and Liber 2197 Pages 931 and 932, Washtenaw County Records and as shown on the plat; that Lots 3, 4 and 14 will have vehicular ingress and egress from within the Subdivision only; that no vehicular access will be permitted from these lots directly to Geddes Road; that Lots 1, 2, 5, 7, 8, 9, 10 and 11 do not carry riparian rights to the Huron River.

Joan A. Wilde
Witness
JOAN A. WILDE

Elizabeth E. Kennedy, Trustee
Unit F - 129 Casa Lorinda
300 Hot Springs Road
Montecito, California 93108

Dolores R. Miklovich
Witness
DOLORES R. MKLOVICH

John S. Dobson
JOHN S. DOBSON, having
power of attorney for
Elizabeth E. Kennedy, Trustee
L. 2267 P. 480 & 481

ACKNOWLEDGEMENTS

State of Michigan)) S.S.
County of Washtenaw)

Personally came before me this 18th day of July, 1989, the above named JOHN S. DOBSON, having power of attorney for Elizabeth E. Kennedy, Trustee, to me known to be the person who executed the foregoing instrument and acknowledged that she executed the same as her free act and deed.

Joan A. Wilde
JOAN A. WILDE
NOTARY PUBLIC
WASHTENAW COUNTY

My Commission Expires 9-29-92

We as proprietors certify that we caused the land embraced in this plat to be surveyed, divided, mapped and dedicated as represented on this plat and that Geddes Road is for the use of the public; that Laurin Drive and Laurin Court are private roads for the use of the lot owners in this plat; that the public utility easements are private easements and that all other easements are for the uses shown on the plat; that Lots 1 & 2 will have vehicular ingress and egress across an easement as recorded in Liber 2163, on Pages 861 and 862 and Liber 2197, Pages 931 and 932, Washtenaw County Records and as shown on the plat; that Lots 3, 4 and 14 will have vehicular ingress and egress from within the Subdivision only; that no vehicular access will be permitted from these lots directly to Geddes Road; that Lots 1, 2, 5, 7, 8, 9, 10 and 11 do not carry riparian rights to the Huron River.

Dolores R. Miklovich
Witness
DOLORES R. MIKLOVICH

Dennis G. Severance
Dennis G. Severance
2350 Adare Road
Ann Arbor, Michigan 48104

Dolores R. Miklovich
Witness
DOLORES R. MIKLOVICH

Joan A. Wilde
Witness
JOAN A. WILDE

Raymond R. Reilly
Raymond R. Reilly
3560 Windomere Drive
Ann Arbor, Michigan 48105

Virginia A. Reilly
Virginia A. Reilly
3560 Windomere Drive
Ann Arbor, Michigan 48105

Joan A. Wilde
Witness
JOAN A. WILDE

Camille B. Severance
Camille B. Severance
2350 Adare Road
Ann Arbor, Michigan 48104

ACKNOWLEDGEMENTS -

State of Michigan)
) S.S.
County of Washtenaw)

Personally came before me this 12th day of July, 1988, the above named Dennis G. Severance and Camille B. Severance, his wife, to me known to be the persons who executed the foregoing instrument and acknowledged that they executed the same as their free act and deed.

Joan A. Wilde
JOAN A. WILDE
NOTARY PUBLIC
WASHTENAW COUNTY

My Commission Expires 9-29-92

We as proprietors certify that we caused the land embraced in this plat to be surveyed, divided, mapped and dedicated as represented on this plat and that Geddes Road is for the use of the public; that Laurin Drive and Laurin Court are private roads for the use of the lot owners in this plat; that the public utility easements are private easements and that all other easements are for the uses shown on the plat; that Lots 1 & 2 will have vehicular ingress and egress across an easement as recorded in Liber 2163, on Pages 861 and 862 and Liber 2197, Pages 931 and 932, Washtenaw County Records and as shown on the plat; that Lots 3, 4 and 14 will have vehicular ingress and egress from within the Subdivision only; that no vehicular access will be permitted from these lots directly to Geddes Road; that Lots 1, 2, 5, 7, 8, 9, 10 and 11 do not carry riparian rights to the Huron River.

Dolores R. Miklovich
Witness
DOLORES R. MIKLOVICH

Joan A. Wilde
Witness
JOAN A. WILDE

Raymond R. Reilly
Raymond R. Reilly
3560 Windomere Drive
Ann Arbor, Michigan 48105

Virginia A. Reilly
Virginia A. Reilly
3560 Windomere Drive
Ann Arbor, Michigan 48105

ACKNOWLEDGEMENTS -

State of Michigan)
) S.S.
County of Washtenaw)

Personally came before me this 12th day of July, 1988, the above named Raymond R. Reilly and Virginia A. Reilly, his wife to me known to be the persons who executed the foregoing instrument and acknowledged that they executed the same as their free act and deed.

Joan A. Wilde
JOAN A. WILDE
NOTARY PUBLIC
WASHTENAW COUNTY

My Commission Expires 9-29-92

PROPRIETOR'S CERTIFICATE -

We as proprietors certify that we caused the land embraced in this plat to be surveyed, divided, mapped and dedicated as represented on this plat and that Geddes Road is for the use of the public; that Laurin Drive and Laurin Court are private roads for the use of the lot owners in this plat; that the public utility easements are private easements and that all other easements are for the uses shown on the plat; that Lots 1 & 2 will have vehicular ingress and egress across an easement as recorded in Liber 2163, on Pages 861 and 862 and Liber 2197, Pages 931 and 932, Washtenaw County Records and as shown on the plat; that Lots 3, 4 and 14 will have vehicular ingress and egress from within the Subdivision only; that no vehicular access will be permitted from these lots directly to Geddes Road; that Lots 1, 2, 5, 7, 8, 9, 10 and 11 do not carry riparian rights to the Huron River.

Dolores R. Miklovich
Witness
DOLORES R. MIKLOVICH

David B. Kennedy
David B. Kennedy
3636 Geddes Road
Ann Arbor, Michigan 48105

Dolores R. Miklovich
Witness
DOLORES R. MIKLOVICH

Stephen D. Reading
Stephen D. Reading
2335 Adare Road
Ann Arbor, Michigan 48104

Joan A. Wilde
Witness
JOAN A. WILDE

Sally P. Kennedy
Sally P. Kennedy
3636 Geddes Road
Ann Arbor, Michigan 48105

Joan A. Wilde
Witness
JOAN A. WILDE

Agnes P. Reading
Agnes P. Reading
2335 Adare Road
Ann Arbor, Michigan 48104

ACKNOWLEDGEMENTS -

State of Michigan)
) S.S.
County of Washtenaw)

Personally came before me this 12th day of July, 1988, the above named David B. Kennedy and Sally P. Kennedy, his wife to me known to be the persons who executed the foregoing instrument and acknowledged that they executed the same as their free act and deed.

Joan A. Wilde
JOAN A. WILDE
NOTARY PUBLIC
WASHTENAW COUNTY

My Commission Expires 9-29-92

PROPRIETOR'S CERTIFICATE -

We as proprietors certify that we caused the land embraced in this plat to be surveyed, divided, mapped and dedicated as represented on this plat and that Geddes Road is for the use of the public; that Laurin Drive and Laurin Court are private roads for the use of the lot owners in this plat; that the public utility easements are private easements and that all other easements are for the uses shown on the plat; that Lots 1 & 2 will have vehicular ingress and egress across an easement as recorded in Liber 2163, on Pages 861 and 862 and Liber 2197, Pages 931 and 932, Washtenaw County Records and as shown on the plat; that Lots 3, 4 and 14 will have vehicular ingress and egress from within the Subdivision only; that no vehicular access will be permitted from these lots directly to Geddes Road; that Lots 1, 2, 5, 7, 8, 9, 10 and 11 do not carry riparian rights to the Huron River.

Dolores R. Miklovich
Witness
DOLORES R. MIKLOVICH

Joan A. Wilde
Witness
JOAN A. WILDE

Stephen D. Reading
Stephen D. Reading
2335 Adare Road
Ann Arbor, Michigan 48104

Agnes P. Reading
Agnes P. Reading
2335 Adare Road
Ann Arbor, Michigan 48104

ACKNOWLEDGEMENTS -

State of Michigan)
) S.S.
County of Washtenaw)

Personally came before me this 12th day of July, 1988, the above named Stephen D. Reading and Agnes P. Reading, his wife to me known to be the persons who executed the foregoing instrument and acknowledged that they executed the same as their free act and deed.

Joan A. Wilde
JOAN A. WILDE
NOTARY PUBLIC
WASHTENAW COUNTY

My Commission Expires 9-29-92

HUNTERS PARK
A SUBDIVISION OF PART
OF THE SOUTH 1/2 SECTION 26 AND
THE NORTHEAST 1/4 SECTION 35
TOWN 2 SOUTH, RANGE 6 EAST
ANN ARBOR CITY AND TOWNSHIP
WASHTENAW COUNTY, MICHIGAN



RECORDED
WASHTENAW COUNTY REG
OCT 20 9 12 AM '89
ROBERT A. HARRISON
COUNTY CLERK/REGISTER

Dewey H. Noland Jr.
DEWEY H. NOLAND JR., PE.

Arvin N. Butterfield
ARVIN N. BUTTERFIELD RLS.

PROPRIETOR'S CERTIFICATE -

I as proprietors certify that I caused the land embraced in this plat to be surveyed, divided, mapped and dedicated as represented on this plat and that Geddes Road is for the use of the public; that Laurin Drive and Laurin Court are private roads for the use of the lot owners in this plat; that the public utility easements are private easements and that all other easements are for the uses shown on the plat; that Lots 1 & 2 will have vehicular ingress and egress across an easement as recorded in Liber 2163, on Pages 861 and 862 and Liber 2197, Pages 931 and 932, Washtenaw County Records and as shown on the plat; that Lots 3, 4 and 14 will have vehicular ingress and egress from within the Subdivision only; that no vehicular access will be permitted from these lots directly to Geddes Road; that Lots 1, 2, 5, 7, 8, 9, 10 and 11 do not carry riparian rights to the Huron River.

Joan A. Wilde
Witness
JOAN A. WILDE

The Mary H. Rave
Revocable Trust
3600 Geddes Road
Ann Arbor, Michigan 48105
Dated September 8, 1983
L.2336, P. 089-094

Dolores R. Miklovich
Witness
DOLORES R. MIKLOVICH

Mary H. Rave
Mary H. Rave, Trustee

ACKNOWLEDGEMENTS -

State of Michigan)
) S.S.
County of Washtenaw)

Personally came before me this 12th day of July, 1988, the above named Mary H. Rave, Trustee, to me known to be the person who executed the foregoing instrument and acknowledged that she executed the same as her free act and deed.

Joan A. Wilde
JOAN A. WILDE
NOTARY PUBLIC
WASHTENAW COUNTY

My Commission Expires 9-29-92

McNAMEE
PORTER & SEELEY
ENGINEERS ARCHITECTS
ANN ARBOR, MICHIGAN

PRO

We

to

ple

D

RECORDED
WASHTENAW COUNTY MI
Oct 20 9 12 AM '89
ROBERT M. HARRISON
COUNTY CLERK/REGISTER

COUNTY TREASURER'S CERTIFICATE

The records in my office show no unpaid taxes or special assessments for the five years preceeding 7-20-89, involving the lands included in this plat.

Michael A. Stimpson
Michael A. Stimpson,
Washtenaw County Treasurer

LIBER 26, PAGE 93
SHEET 8 OF 8

HUNTERS PARK
A SUBDIVISION OF PART
OF THE SOUTH 1/2 SECTION 26 AND
THE NORTHEAST 1/4 SECTION 35
TOWN 2 SOUTH, RANGE 6 EAST
ANN ARBOR CITY AND TOWNSHIP
WASHTENAW COUNTY, MICHIGAN

COUNTY DRAIN COMMISSIONER'S CERTIFICATE

Approved on 7-20-89 as complying with Section 192 of Act 288, P. A. 1967 and the applicable rules and regulations published by my office in the County of Washtenaw.

Johns Bibrin
Johns Bibrin, Drain Commissioner

CERTIFICATE OF COUNTY ROAD COMMISSIONERS

Approved on AUGUST 1, 1989 as complying with Section 183 of Act 288, P. A. 1967 and the applicable published rules and regulations of the Board of Road Commissioners of Washtenaw County.

Herman L. Koenn
Herman L. Koenn, Member

Ulrich W. Stoll
Ulrich W. Stoll, Chairman

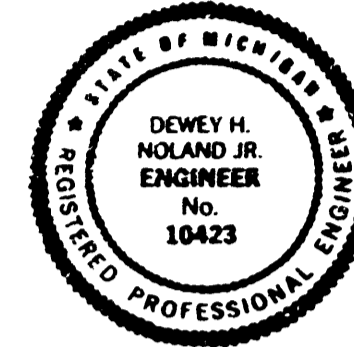

Dewey H. Noland Jr.
DEWEY H. NOLAND JR., PE.



Arvin N. Butterfield
ARVIN N. BUTTERFIELD RLS.

CERTIFICATE OF MUNICIPAL APPROVAL

I certify that this plat was approved by the Township Board, of the Township of Ann Arbor, at a meeting held AUGUST 21, 1989 and was reviewed and found to be in compliance with Act 288, P. A. 1967. The preliminary plat was approved April 4, 1988 by the Washtenaw County Health Department.

Keith W. Hüss
Keith W. Hüss, Clerk

Certificate of Municipal Approval

I certify that this plat was approved by the city council of the city of Ann Arbor, at a meeting held 9-9-89 and was reviewed and found to be in compliance with Act 288, P.A. 1967. The preliminary plat was approved April 4, 1988 by the Washtenaw County Health Department.

Winifred Northcross
Winifred Northcross, Clerk
City of Ann Arbor

COUNTY PLAT BOARD CERTIFICATE

This plat has been reviewed and is approved by the Washtenaw County Plat Board on OCTOBER 6, 1989 as being in compliance with all of the provisions of Act 288, P. A. 1967, and the Plat Board's applicable rules and regulations.

Martin L. Sloub
Martin L. Sloub,
Chairman, Plat Board
Washtenaw County Board of
Commissioners
Robert M. Harrison
Robert M. Harrison,
County Clerk / Register of Deeds
Michael A. Stimpson
Michael A. Stimpson,
County Treasurer

EXAMINED AND APPROVED

Date OCT 16, 1989
BY THE DEPARTMENT
OF COMMERCE
Richard E. Lomax
Richard E. Lomax, PLS
Manager, Plat Section

RECORDING CERTIFICATE

State of Michigan)
County of Washtenaw)

This plat was received for record on the 20th day of October, 1989, at 9:12 A.M., and recorded in Liber 26 of Plats, on Pages 8, 11, 12, 14, 19, 21, 22, 23.

Robert M. Harrison
Robert M. Harrison,
County Clerk / Register of Deeds

McNAMEE
PORTER & SEFLEY
ENGINEERS ARCHITECTS
ANN ARBOR MICHIGAN

8 OF 8
10/20/1989
P0224008
HUNTERS PARK
LIBER:26 PAGE:86-93