

Wiscock's Improved Plat

This Plat is on the North West part of the East half of the South West quarter and the South West part of the East half of the North West quarter of Section 30 of Township Two South of Range Six, East 1- and comprises Blocks numbered 3, 4, 5, 8, 9 and 10 of Wiscock's addition to the City of Ann Arbor, as laid out and located in May A.D. 1859 in Liber number 45 on pages 160 and 161

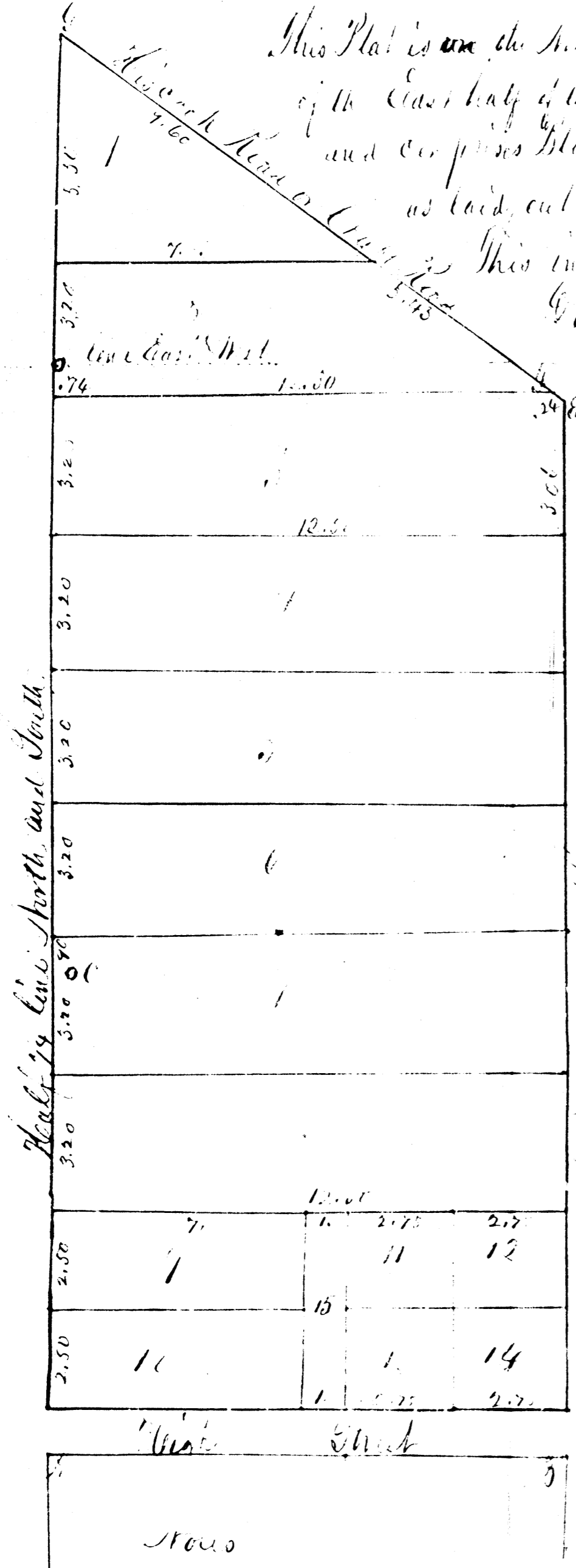

This improvement or alteration, combining the above Blocks into one, by extending Front Street North of High St and Walnut Street West of Spring Street and dividing the Block into 15 lots as represented and numbered below. All lines are parallel and at right angles to the West line of the Plat, Field notes given by the Comps. Standing both East and South with West line. Distances given in Chains and links in small figures along the lines. The numbers of lots are given in this Plat near the middle of the same. J. Pelletine Surveyor

State of Michigan. I hereby certify that I have made a true survey and located Washington County laid out this Plat called Wiscock's improved Plat in addition to the City of Ann Arbor. J. Pelletine Surveyor

I Daniel Wiscock the proprietor of the land laid out in the above Plat do hereby adopt and make the same my Plat and dedicate the Streets and Highways therein to the Public in pursuance of the Statute in such case made and provided and I do hereby require the Register of Deeds for the County of Washington in the State of Michigan to record said Plat. Maria Wiscock wife of the said Daniel Wiscock do hereby assent to the said Plat and warrant and release all my right to the owners of an and to the Streets Highways or Public Grounds laid down and described therein. In witness whereof on the said day of July A.D. 1859

Daniel Wiscock Seal
 Maria Wiscock Seal
 In presence of J. Pelletine

(State of Michigan County of Washington) I, J. Pelletine, Surveyor, do hereby certify that the above Plat was adopted and dedicated to the public purposes of the said Plat and that the same is now being surveyed and located. The instrument filed for the purposes above set forth by the said Daniel Wiscock wife of the said Daniel Wiscock is hereby approved and recorded. In witness whereof on the said day of July A.D. 1859 at Ann Arbor Michigan. J. M. Wilcox, Sec. Solon, Public Washington Co. Mich.

- 11 30 45 75 N 71
- 15 40 70 70 N 70
- B 30 9 14 12 N 70
- B 30 6 14 14 E 70
- 6 30 10 3 15 N 70
- 30 12 14 31 N 70
- B 30 10 3 14 E 70
- E 30 4 14 33 2 11 70
- B 30 14 14 14 N 70
- 3 30 4 14 11 N 70
- 1 30 2 14 15 14 E 70
- 15 30 3 14 11 N 70

For Deeds see Liber 276 page 111. For Affidavits see Liber 10 min. Records page 53.

Register Office Washington County
 Recorded this 27th day of July A.D. 1859 at 11 o'clock A.M. in Lib. 45 of Deeds on page 65.
 J. M. G. Sheldon, Register
 Co. Clerk V. pt