

HILL CREST FARMS

A SUBDIVISION OF PART OF THE NORTHWEST ONE-QUARTER OF SECTION 22,
ANN ARBOR TOWNSHIP, WASHINGTON COUNTY, MICHIGAN.
SCALE - ONE INCH = ONE HUNDRED FEET.

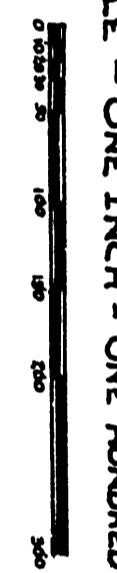

Note: All dimensions are given in feet and decimals thereof.

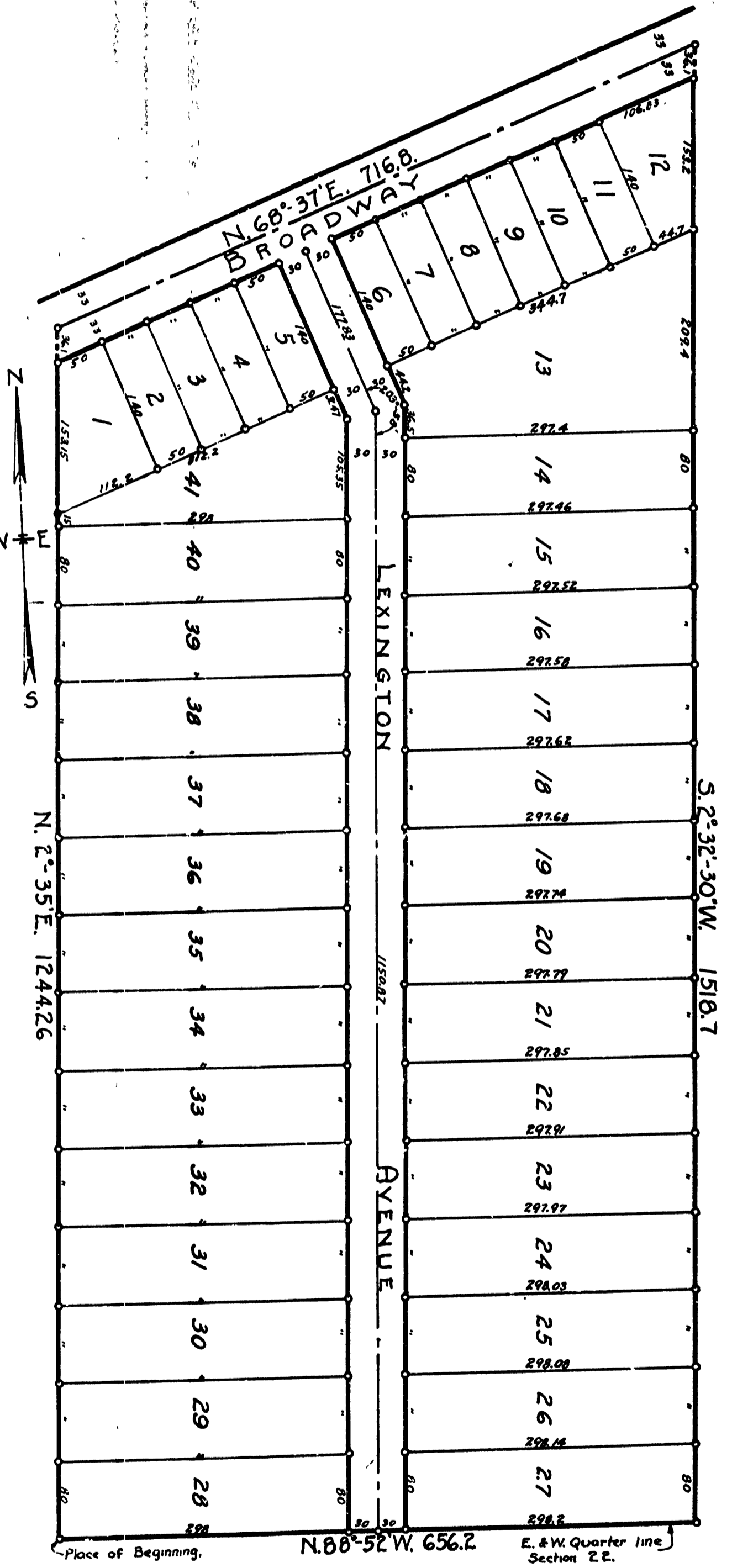

TAX CERTIFICATE.
Office of the County Treasurer,
Washington County, Michigan.
I hereby certify that there are 72 tax liens or titles held by the State on the lands described above, and that there are 70 tax liens or titles held by judgment or sale, made for the five years preceding the day of the date of this certificate, and that the same for said period are shown by the records of this office.
County Treasurer,
Washington County, Michigan.

CERTIFICATE OF APPROVAL.
Office of the County Auditor,
Washington County, Michigan.
This plat was approved by the County Auditor on this 25th day of April, 1924.

Wm. H. Smith
Wm. H. Smith
Wm. H. Smith

SURVEYOR'S CERTIFICATE.
I hereby certify that the plat heron delineated is a correct one, and that permanent monuments consisting of iron pipes, one-half inch or more in diameter and eight iron nails or more in length, have been placed at all points marked thus as shown above, at all angles in the boundaries of the land plotted, and at all intersections of streets.
Registered Civil Eng. W. C. ...

CERTIFICATE OF APPROVAL.
Office of the Township Board,
Ann Arbor Township, Washington County, Michigan.
This plat was approved by the Township Board on this 25th day of April, 1924.

William C. ...
William C. ...
William C. ...

REPRODUCTION.
Know all men by these presents, that I, Harry ... a widow, as proprietor, have caused the land embraced in the annexed plat to be surveyed, laid out and platted, to be known as "HILL CREST FARMS", a subdivision of part of the Northwest one-quarter of section 22, Ann Arbor Township, Washington County, Michigan, and that the streets as shown on said plat are hereby dedicated to the use of the public.
Harry ...

STATE OF MICHIGAN.
County of Washington.
On this 17th day of February, 1924, before me, a Notary Public in and for said county, personally came the above named Harry ... a widow, known to me to be the person whose name is subscribed to the above dedication and acknowledged the same.
Notary Public.

Harry ...
Harry ...
Harry ...

DESCRIPTION.
The land embraced in the annexed plat of "HILL CREST FARMS", a subdivision of part of the northwest one-quarter of section 22, Ann Arbor Township, Washington County, Michigan, is described as follows: Part of the northwest one-quarter of section 22, Ann Arbor Township, Washington County, Michigan, containing one-half of the northwest one-quarter of section 22, which Iron pipe is 654.8 feet east of the west one-quarter post of said section 22; thence N. 2° 35' E. 1244.26 feet to an iron pipe in the center line of Broadway, thence N. 68° 37' E. 716.8 feet to the center line of Lexington Avenue, thence S. 2° 32' 30\"/>

DESCRIPTION.
The land embraced in the annexed plat of "HILL CREST FARMS", a subdivision of part of the northwest one-quarter of section 22, Ann Arbor Township, Washington County, Michigan, is described as follows: Part of the northwest one-quarter of section 22, Ann Arbor Township, Washington County, Michigan, containing one-half of the northwest one-quarter of section 22, which Iron pipe is 654.8 feet east of the west one-quarter post of said section 22; thence N. 2° 35' E. 1244.26 feet to an iron pipe in the center line of Broadway, thence N. 68° 37' E. 716.8 feet to the center line of Lexington Avenue, thence S. 2° 32' 30\"/>

Harry ...
Harry ...
Harry ...

REGISTERED OF DEEDS
Washington County
Date of Recording: April 25, 1924
Liber: 5 Page: 15
W. C. ...