

City of Ann Arbor
 Public Services Area • Project Management Unit
CONTROL STATION DATA SHEET

Approximate Location: Plymouth Rd. and Green Rd.

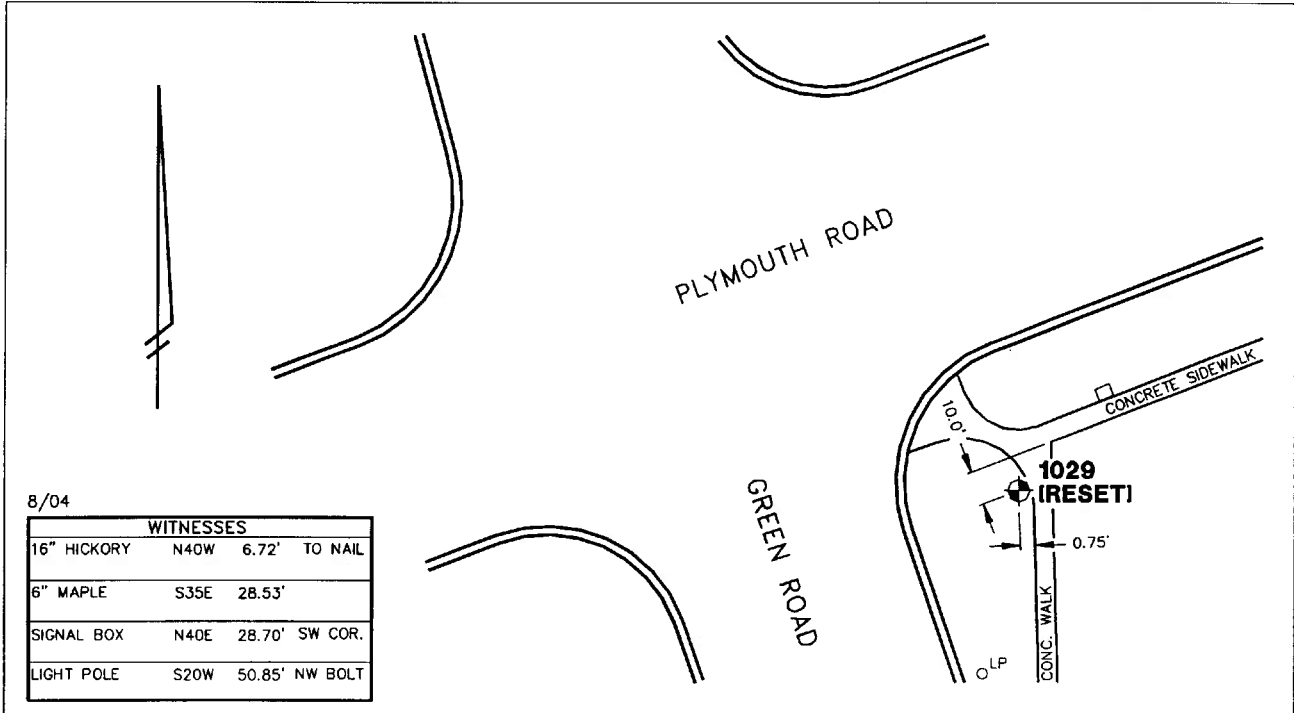

STATION 1029 (RESET) IS LOCATED AT THE SOUTHEAST CORNER OF PLYMOUTH ROAD AND GREEN ROAD, SAID STATION BEING IN THE SOUTHEAST 1/4 OF SECTION 14, ANN ARBOR TOWNSHIP IN THE CITY OF ANN ARBOR, MICHIGAN. THE STATION IS LOCATED 0.75' WESTERLY OF THE WESTERLY EDGE OF THE 5.0' CONCRETE WALK ALONG THE EASTERLY SIDE OF PLYMOUTH ROAD AND 10.0' SOUTHERLY OF THE SOUTHERLY EDGE (EXTENDED) OF THE 5.0' CONCRETE WALK ALONG THE SOUTHERLY SIDE OF PLYMOUTH ROAD. SAID STATION IS A VERTICAL CONTROL STATION AND IS DESCRIBED AS THE 1993 EDITION OF THE CITY OF ANN ARBOR BRASS DISC, SET IN CONCRETE PER DETAIL II AND IS FLUSH WITH THE GROUND. THE STATION WAS SET BY THE CITY OF ANN ARBOR IN 2000.

Benchmark

Vertical

Accuracy	3rd Order
Datum	NAVD 88
Elevation in meters	277.230
Elevation in International feet	909.5

No. 1029-R
Sector: NE