

**CONTROL STATION DATA SHEET**

Approximate Location: Packard Rd. at Pittsfield Blvd.

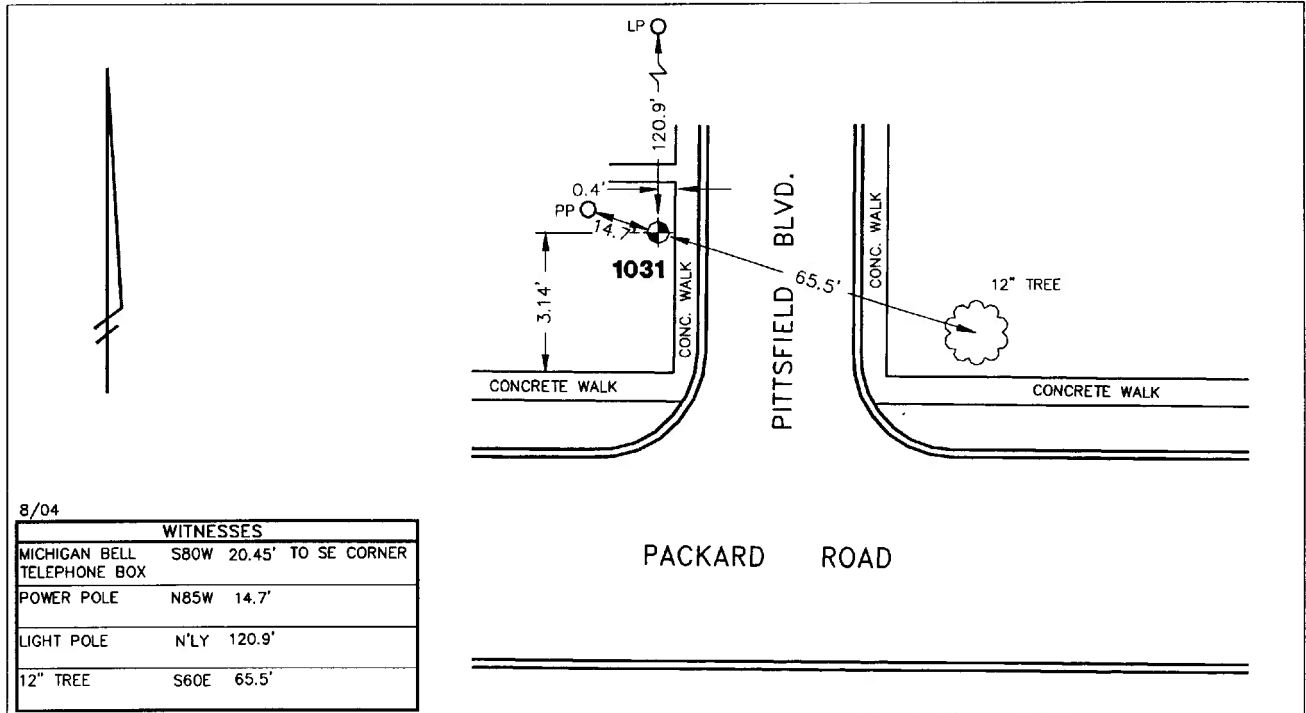

STATION 1031 IS LOCATED AT THE NORTHWEST CORNER OF PACKARD ROAD AND PITTSFIELD BOULEVARD, SAID STATION BEING IN THE SOUTHWEST 1/4 OF SECTION 2, PITTSFIELD TOWNSHIP IN THE CITY OF ANN ARBOR, MICHIGAN. THE STATION IS LOCATED 31.4' NORTH OF THE NORTH EDGE OF THE 5.0' CONCRETE WALK ALONG THE NORTH SIDE OF PACKARD ROAD AND 0.4' WEST OF THE WEST EDGE OF THE 4.0' CONCRETE WALK ALONG THE WEST SIDE OF PITTSFIELD BOULEVARD. SAID STATION IS A VERTICAL CONTROL STATION AND IS DESCRIBED AS THE 1972 EDITION OF THE CITY OF ANN ARBOR BRASS DISC, SET IN CONCRETE PER DETAIL III AND IS FLUSH WITH THE GROUND. THIS STATION WAS SET BY THE CITY OF ANN ARBOR IN 1972.

**Benchmark**

**Vertical**

Accuracy	2nd Order Class II
Datum	NAVD 88
Elevation in meters	247.789
Elevation in International feet	812.95

No. 1031  
Sector: SE