

REGISTERED
 SURVEYOR
 STATE OF MICHIGAN
 05/17/1914

Note:-
 All measurements in feet
 and decimals.
 Examined and Approved

Perry L. Fausser
 Deputy Auditor General.

**Plat of
 EASTOVER HILLS
 ON
 the N.E. 1/4 of Sect. 4, T. 35, R. 6 E.
 WASHTENAW CO., MICH.
 Scale: 1" = 100'**

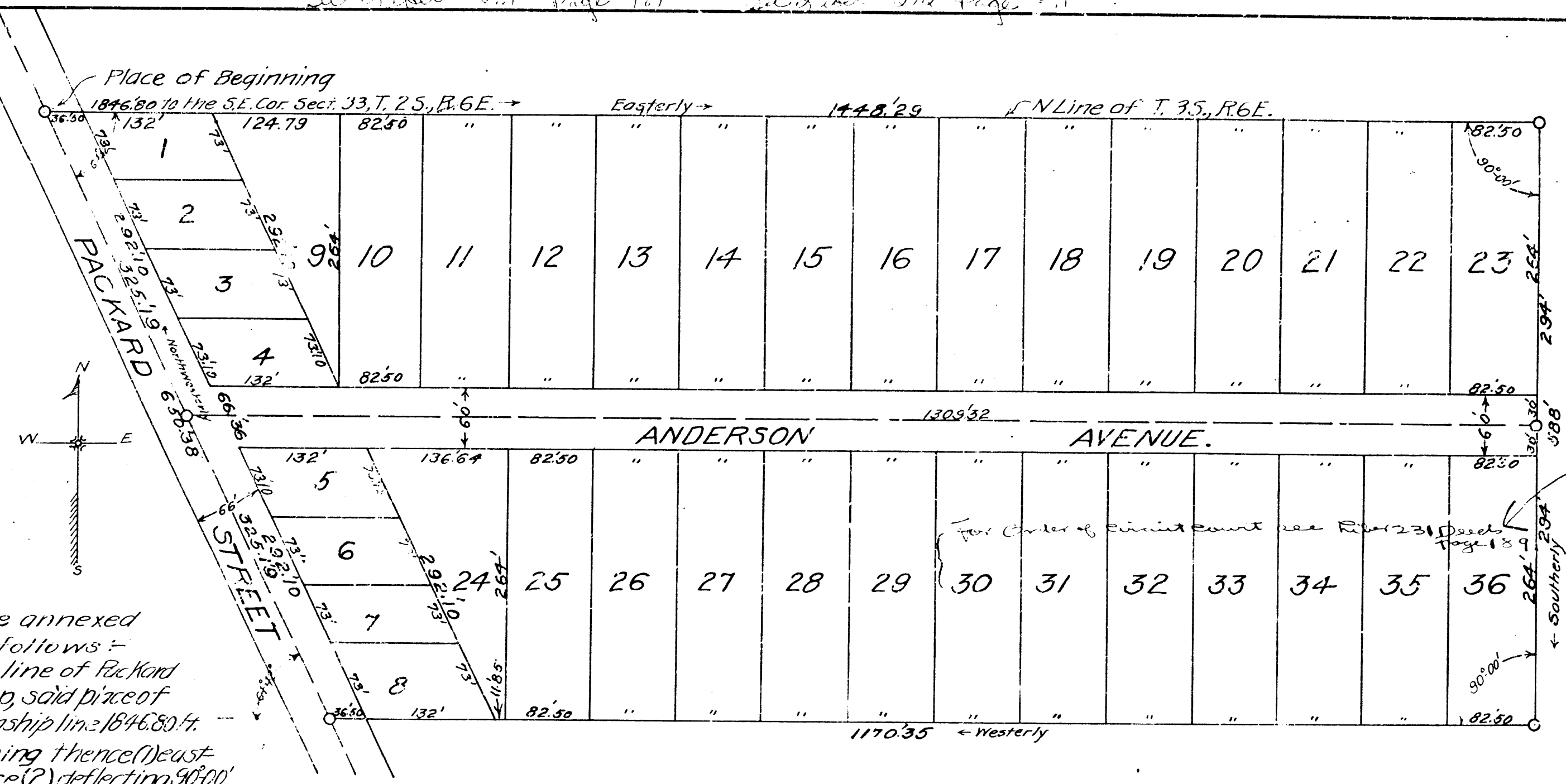

Description:-
 The land embraced in the annexed plat of Eastover Hills is described as follows:-
 Beginning at the intersection of the center line of Packard St. with the north line of Pittsfield Township, said piece of beginning being distant westerly along said township line 1846.80 ft. from the S.E. cor. of Sect. 33, T. 25, R. 6 E.; and running thence (1) easterly along said township line 1448.29 ft.; thence (2) deflecting 90°00' to the right, 588 ft.; thence (3) deflecting 90°00' to the right 1170.35 ft. to the center line of Packard St.; thence (4) deflecting 64°42' to the right along said center line of Packard St. 650.38 ft. to the place of beginning.

Dedication:-
 KNOW ALL MEN BY THESE PRESENTS, that I, Clellie L. Anderson, as sole proprietor have caused the land embraced in the annexed plat to be surveyed laid out and platted, to be known as EASTOVER HILLS on the N.E. 1/4 of Sect. 4, T. 35, R. 6 E. Washtenaw Co., Mich. and that the streets and alleys as shown on said plat are hereby dedicated to the use of the public.

Signed and sealed in presence of
James W. Fairwell
Perry L. Fausser
Clellie L. Anderson (LS)

STATE OF MICHIGAN } ss.
 COUNTY OF WASHTENAW } On this 30 day of April, 1914, before me, a Notary Public in and for said county personally came the above Clellie L. Anderson, known to me to be the person who executed the above dedication, and acknowledged the same to be her free act and deed.

M. A. Paul
 Notary Public, Washtenaw Co., Mich.
 My Commission expires June 19 1917

Surveyor's Certificate:-
 I hereby certify that the plat hereon delimited is a correct one, and that permanent monuments, consisting of 3/4 inch iron pipe 2 ft. long, have been planted at points marked thus - o - as thereon shown at all angles in the boundaries of the lands platted, and at all intersections of streets or streets and alleys.
Edward D. Rich
 Surveyor.

Certificates of Approval:-
 This plat was approved by the Township Board of the Township of Pittsfield at a meeting held on the 28th day of April, 1914.
L. L. Fairwell
 Clerk.

This plat was approved by the Board of County Auditors on April 30, 1914.
Perry L. Fausser (LS)
James W. Fairwell (LS)
 Board of County Auditors.

28 day of April, 1914, and that the taxes for said period of five years are paid, as shown by the records of this office.
M. G. Deery
 County Treasurer.

County Treasurer's Certificate:-
 Office of the County Treasurer of Washtenaw County, Ann Arbor, Mich., April 28, 1914
 I hereby certify that there are 0.22 tax liens or titles held by the State on the lands hereon described, and that there are 12.0 tax liens or titles held by individuals on said lands, for the five years preceding the

RECEIVED FOR RECORD, T. 35, R. 6 E.
 May 10 1914
 10:10 a.m.
 in file 3
M. G. Deery
 County Treasurer