

CURVE	DELTA	RADIUS	ARC	CHORD	
				BEARING	LENGTH
1	27°44'18"	471.44	228.24	N 81°28'57" W	226.01
2	25°45'38"	411.44	184.99	S 81°56'18" E	183.43
3	33°26'03"	50.00	29.18	N 84°19'50" W	28.77
4	253°22'55"	50.00	221.12	N 25°38'37" E	80.19
5	41°23'32"	50.00	36.12	S 48°21'42" E	35.34
6	36°52'12"	50.00	32.18	N 27°26'06" W	31.62
7	253°44'23"	50.00	221.43	N 81°00'00" E	80.00
8	36°52'12"	50.00	32.18	S 09°26'06" W	31.62
9	19°36'16"	530.00	181.35	N 67°57'10" E	180.46
10	20°49'27"	590.00	214.44	S 67°40'24" W	213.26
11	40°18'53"	50.00	35.18	N 37°59'36" E	34.46
12	253°31'07"	50.00	221.24	S 35°24'18" E	80.12
13	34°05'36"	50.00	29.75	S 74°18'28" W	29.32

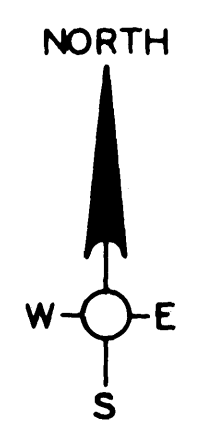

EARHART ESTATES NO. 2
 A PART OF THE NE 1/4 OF SECTION 26,
 T2S, R6E, CITY OF ANN ARBOR,
 WASHTENAW COUNTY, MICHIGAN

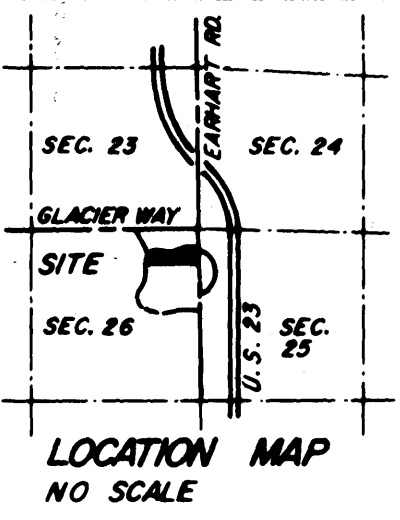
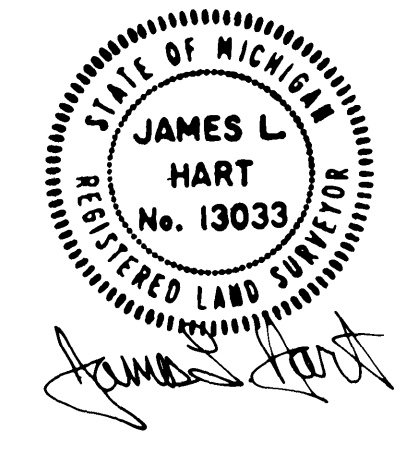

NE CORNER OF SECTION 26, T2S, R6E

PLAT LEGEND
 All dimensions shown are in feet.
 All curvilinear dimensions shown are arc distances.
 The symbol "o" indicates a concrete monument.
 Lot corners are marked with 1/2"x18" iron pipes.
 Plat bearings were established from Earhart Subdivision as recorded in Liber 19 of Plats on Pages 20-25 of Washtenaw County Records.
 (R) denotes radial lot line.

NOTE:
 Lots 18 through 42 inclusive will have right of ingress and egress from the courts within the subdivision only. No ingress and egress will be permitted from Earhart Road, or Waldenwood Drive.

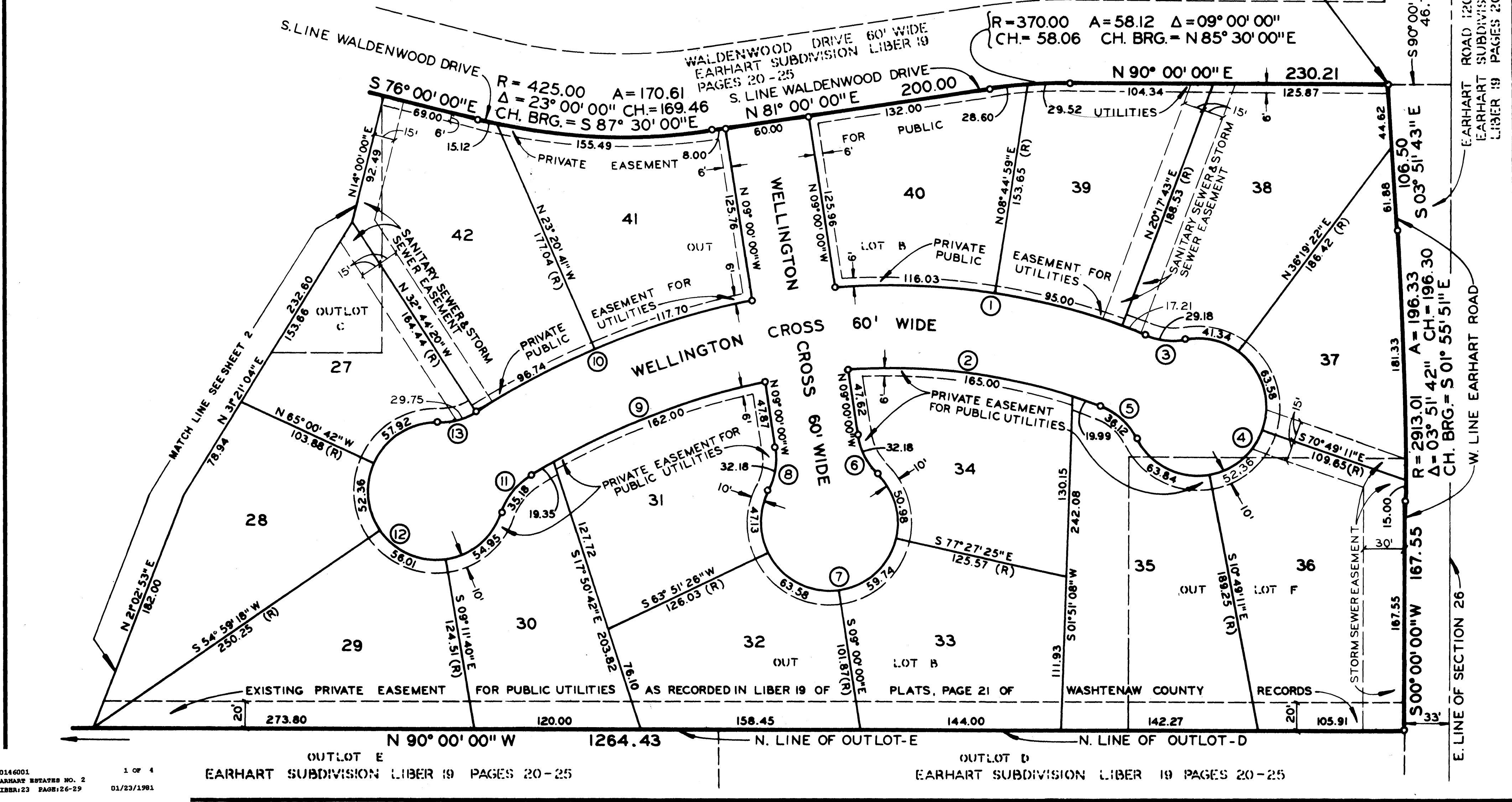

P0146001 1 OF 4
 EARHART ESTATES NO. 2
 LIBER 23 PAGE 26-29 01/23/1981

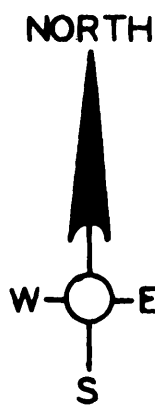
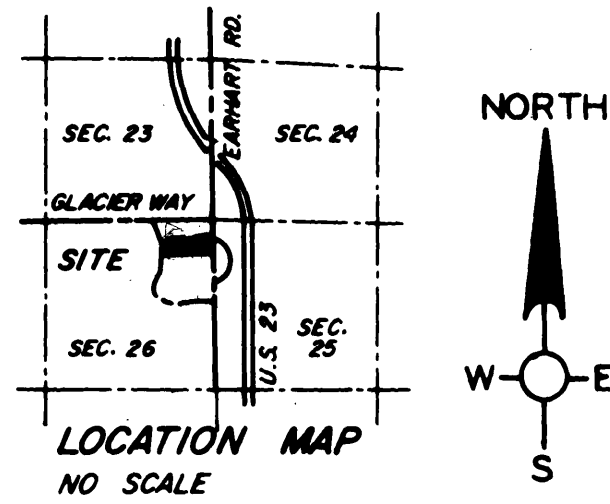

EARHART ESTATES NO. 2
 A PART OF THE NE 1/4 OF SECTION 26,
 T2S, R6E, CITY OF ANN ARBOR,
 WASHTENAW COUNTY, MICHIGAN

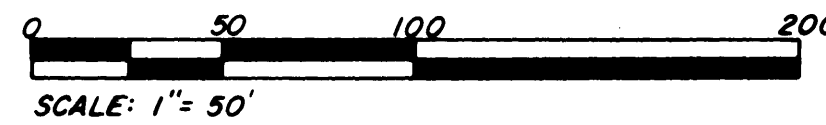

NOTE:

Lots 18 through 42 inclusive will have right of ingress and egress from the courts within the subdivision only. No ingress and egress will be permitted from Earhart Road, or Waldenwood Drive.

PLAT LEGEND

All dimensions shown are in feet.
 All curvilinear dimensions shown are arc distances.
 The symbol "o" indicates a concrete monument.
 Lot corners are marked with 1/2"x18" iron pipes.
 Plat bearings were established from Earhart Subdivision as recorded in Liber 19 of Plats on Pages 20-25 of Washtenaw County Records.
 (R) denotes radial lot line.

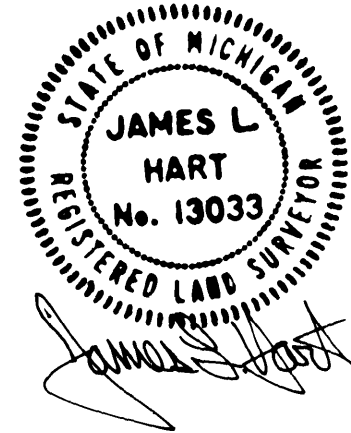

CURVE	DELTA	RADIUS	ARC	CHORD	
				BEARING	LENGTH
14	13°56'20"	230.00	56.09	N 28°42'24" W	55.95
15	40°04'27"	170.00	145.61	S 11°09'21" E	141.20
16	27°52'40"	230.00	111.91	N 07°12'28" E	110.81
17	36°52'12"	50.00	32.18	S 57°20'21" W	31.62
18	283°44'23"	50.00	221.43	N 14°13'34" W	80.00
19	36°52'12"	50.00	32.18	S 85°47'26" E	31.62
20	30°11'56"	50.00	26.35	N 06°02'50" E	26.05
21	251°53'31"	50.00	219.82	S 63°06'23" E	80.96
22	49°27'30"	50.00	43.16	S 38°06'38" W	41.83

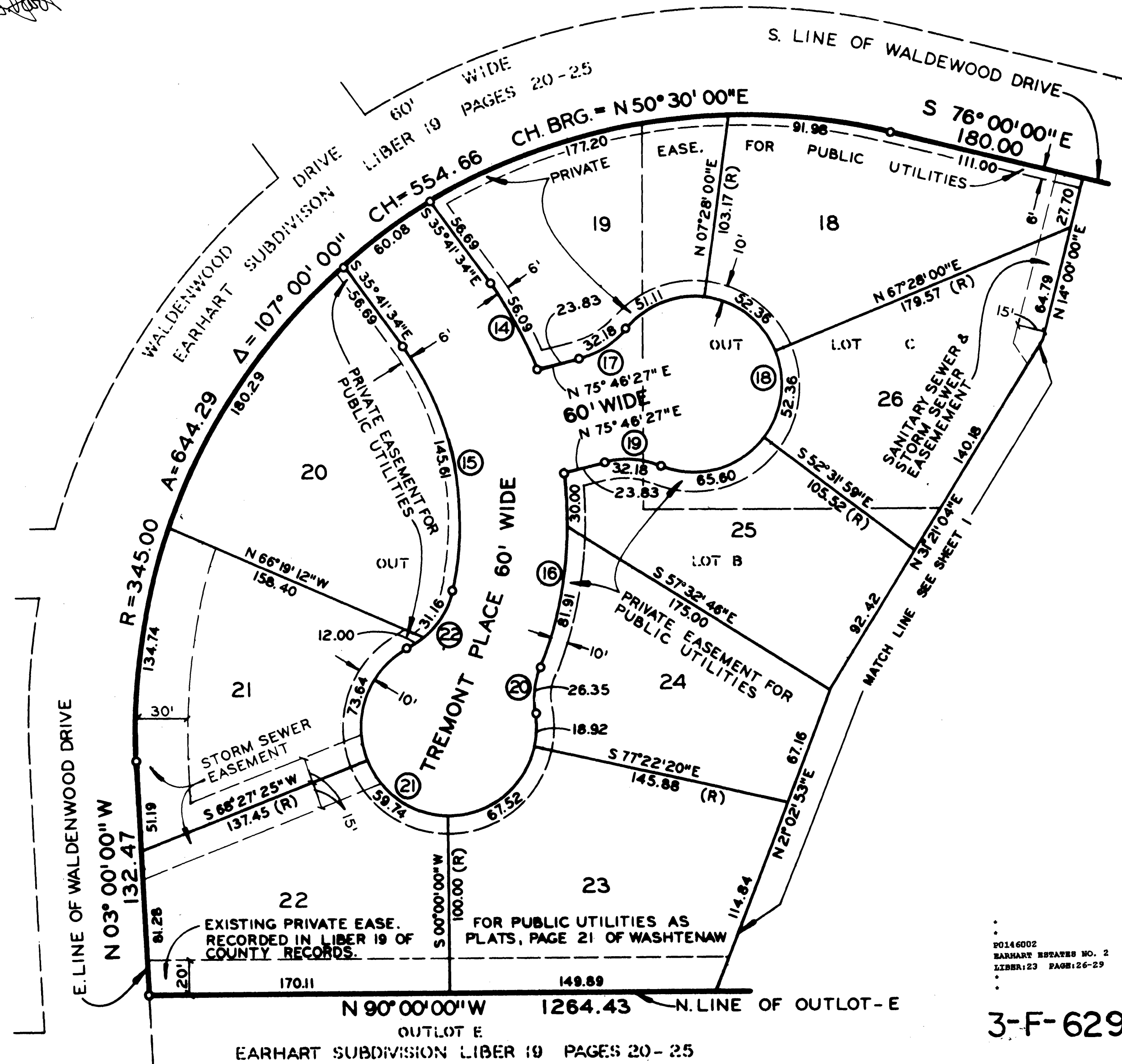

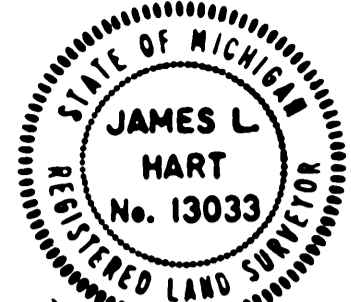

EARHART ESTATES NO. 2
A PART OF THE NE 1/4 OF SECTION 26,
T2S, R6E, CITY OF ANN ARBOR,
WASHTENAW COUNTY, MICHIGAN

PROPRIETOR'S CERTIFICATE - CORPORATION

Sullivan-Smith, Inc., a corporation duly organized and existing under the laws of the State of Michigan by, Vincent M. Sullivan, President and Milton D. Smith, Vice-President, as proprietors, has caused the land to be surveyed, divided, mapped and dedicated as represented on this plat and that the courts are for the use of the public; that the public utility easements are private easements and that all other easements are for the uses shown on the plat; that lots 18 through 42 inclusive will have right of ingress and egress from the courts within the subdivision only. No ingress and egress will be permitted from Earhart Road or Waldenwood Drive.

Witness

James L. Hart
James L. Hart

Sullivan-Smith, Inc.
P. O. Box 1167
Southfield, Michigan 48075

Vincent M. Sullivan
Vincent M. Sullivan, President

Vita M. Ciemiorek
Vita M. Ciemiorek

Milton D. Smith
Milton D. Smith, Vice-President

ACKNOWLEDGEMENT - CORPORATION

State of Michigan } S.S.
Washtenaw County

Personally came before me this 15th day of January, 1980, Vincent M. Sullivan, President, and Milton D. Smith, Vice-President of the above named corporation, to me known to be the persons who executed the foregoing instrument, and to me known to be such president and vice-president of said corporation, and acknowledged that they executed the foregoing instrument as such officers as the free act and deed of said corporation, by its authority.

Vita M. Ciemiorek
Notary Public, Vita M. Ciemiorek, Washtenaw County, Michigan
My commission expires May 17, 1981.

PROPRIETOR'S CERTIFICATE - CORPORATION

H. S. Landau, Inc., a corporation duly organized and existing under the laws of the State of Michigan by, Henry S. Landau, President and Alice R. Landau, Secretary, as proprietors, has caused the land to be surveyed, divided, mapped and dedicated as represented on this plat and that the courts are for the use of the public; that the public utility easements are private easements and that all other easements are for the uses shown on the plat; that lots 18 through 42 inclusive will have right of ingress and egress from the courts within the subdivision only. No ingress and egress will be permitted from Earhart Road or Waldenwood Drive.

Witness

James L. Hart
James L. Hart

H. S. Landau, Inc.
A Michigan Corporation
2997 Devonshire Road
Ann Arbor, Michigan 48104

Henry S. Landau
Henry S. Landau, President

Vita M. Ciemiorek
Vita M. Ciemiorek

Alice R. Landau
Alice R. Landau, Secretary

ACKNOWLEDGEMENT - CORPORATION

State of Michigan } S.S.
Washtenaw County

Personally came before me this 16th day of January, 1980, Henry S. Landau, President, and Alice R. Landau, Secretary of the above named corporation, to me known to be the persons who executed the foregoing instrument, and to me known to be such president and secretary of said corporation, and acknowledged that they executed the foregoing instrument as such officers as the free act and deed of said corporation, by its authority.

Vita M. Ciemiorek
Notary Public, Vita M. Ciemiorek, Washtenaw County, Michigan
My commission expires May 17, 1981.

PROPRIETOR'S CERTIFICATE - CORPORATION

Erb Lumber Company, a corporation duly organized and existing under the laws of the State of Michigan by, John A. Theisen, Senior Vice-President, as proprietor, has caused the land to be surveyed, divided, mapped and dedicated as represented on this plat and that the courts are for the use of the public; that the public utility easements are private easements and that all other easements are for the uses shown on the plat; that lots 18 through 42 inclusive will have right of ingress and egress from the courts within the subdivision only. No ingress and egress will be permitted from Earhart Road or Waldenwood Drive.

Witness

Loren W. Campbell II
Loren W. Campbell II

Erb Lumber Company
P. O. Box 439
375 S. Eton
Birmingham, Michigan 48012

John A. Theisen
John A. Theisen, Senior Vice-President

Michael T. Sanders
Michael T. Sanders

ACKNOWLEDGEMENT - CORPORATION

State of Michigan } S.S.
Washtenaw County

Personally came before me this 15th day of January, 1980, John A. Theisen, Senior Vice-President of the above named corporation, to me known to be the person who executed the foregoing instrument, and to me known to be such senior vice-president of said corporation, and acknowledged that he executed the foregoing instrument as such officer as the free act and deed of said corporation, by its authority.

Vita M. Ciemiorek
Notary Public, Vita M. Ciemiorek, Washtenaw County, Michigan
My commission expires May 17, 1981.

PROPRIETOR'S CERTIFICATE

City National Bank of Detroit, A National Banking Association duly organized and existing under the laws of the State of Michigan by, John M. Fox, Vice-President and Thomas W. Million, Assistant Cashier, as proprietors, has caused the land to be surveyed, divided, mapped and dedicated as represented on this plat and that the courts are for the use of the public; that the public utility easements are private easements and that all other easements are for the uses shown on the plat; that lots 18 through 42 inclusive will have right of ingress and egress from the courts within the subdivision only. No ingress and egress will be permitted from Earhart Road or Waldenwood Drive.

Witness

Michael T. Sanders
Michael T. Sanders
Vita M. Ciemiorek
Vita M. Ciemiorek

City National Bank of Detroit
Detroit, Michigan 48231

John M. Fox
John M. Fox, Vice-President
Thomas W. Million
Thomas W. Million, Assistant Cashier

ACKNOWLEDGEMENT

State of Michigan } S.S.
Washtenaw County

Personally came before me this 15th day of January, 1980, John M. Fox, Vice-President, and Thomas W. Million, Assistant Cashier of the above named corporation, to me known to be the persons who executed the foregoing instrument, and to me known to be such vice-president and assistant cashier of said corporation, and acknowledged that they executed the foregoing instrument as such officers as the free act and deed of said corporation, by its authority.

Vita M. Ciemiorek
Notary Public, Vita M. Ciemiorek, Washtenaw County, Michigan
My commission expires May 17, 1981.

FD146003 3 OF 4
EARHART ESTATES NO. 2
LIBER:23 PAGE:26-29 01/23/1981

3-F-629-3

EARHART ESTATES NO. 2
A PART OF THE NE 1/4 OF SECTION 26,
T2S, R6E, CITY OF ANN ARBOR,
WASHTENAW COUNTY, MICHIGAN

SURVEYOR'S CERTIFICATE

I, James L. Hart, surveyor, certify:

That I have surveyed, divided and mapped the land shown on this plat, described as follows: Earhart Estates No. 2, a part of the N E 1/4 of Section 26, T2S, R6E, City of Ann Arbor, Washtenaw County, Michigan, being a replat of outlots B, C and F of Earhart Subdivision as recorded in Liber 19 of Plats, Pages 20 thru 25 Washtenaw County Records; commencing at the NE corner of Section 26, T2S, R6E, City of Ann Arbor, Washtenaw County, Michigan, thence S 00° 00' 00" W 448.00 feet along the East line of said Section 26; thence S 90° 00' 00" W 46.79 feet to the POINT OF BEGINNING, thence southerly along the West right-of-way line of Earhart Road (total width 120.00 feet) of said Earhart Subdivision in the following courses: S 03° 51' 43" E 106.50 feet; southerly 196.33 feet along the arc of a circular curve concave to the west, radius 2913.01 feet, central angle 03° 51' 42", chord S 01° 55' 51" E 196.30 feet; S 00° 00' 00" W 167.55 feet; thence N 90° 00' 00" W 1264.43 along the North line of outlots D and E of said Earhart Subdivision; thence northerly and easterly along the easterly and southerly right-of-way line of Waldenwood Drive (total width 60.00 feet) of said Earhart Subdivision in the following courses: N 03° 00' 00" W 132.47 feet; northeasterly 644.29 feet along the arc of a circular curve concave to the southeast, radius 345.00 feet, central angle 107° 00' 00", chord N 50° 30' 00" E 554.66 feet; S 76° 00' 00" E 180.00 feet; easterly 170.61 feet along the arc of a circular curve concave to the north, radius 425.00 feet, central angle 23° 00' 00", chord S 87° 30' 00" E 169.46 feet; N 81° 00' 00" E 200.00 feet; easterly 58.12 feet along the arc of a circular curve concave to the south, radius 370.00 feet; central angle 09° 00' 00", chord N 85° 30' 00" E 58.06 feet; N 90° 00' 00" E 230.21 feet to the POINT OF BEGINNING, containing 25 lots numbered 18 through 42 inclusive, and containing 13.07 acres of land, more or less.

That I have made such survey, land-division and plat by the direction of the owners of such land.

That such plat is a correct representation of all the exterior boundaries of the land surveyed and the subdivision of it.

That adequate surety has been deposited with the municipality for the placing of the monuments and lot markers as required by Section 125 of the Act.

That the accuracy of survey is within the limits required by Section 126 of the Act.

That the bearings shown on the plat are expressed as required by Section 126 (3) of the Act and as explained in the legend.

DECEMBER 18, 1979

Date

MIDWESTERN CONSULTING, INC.
2045 HUGBACK ROAD
ANN ARBOR, MICHIGAN 48104

James L. Hart
James L. Hart, President
R.L.S. #13033

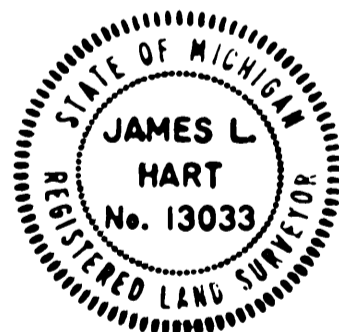

COUNTY TREASURER'S CERTIFICATE

The records in my office show no unpaid taxes or special assessments for the five years preceding February 19, 1980 involving the land included in this plat.

Hilary E. Goddard
Hilary E. Goddard-County Treasurer
Washtenaw County

COUNTY DRAIN COMMISSIONER'S CERTIFICATE

Approved on September 9, 1980 as complying with Section 192 of Act 288, P.A. 1967 and the applicable rule and regulations published by my office in the County of Washtenaw.

Thomas J. Blessing
Thomas J. Blessing, Drain Commissioner

CERTIFICATE OF MUNICIPAL APPROVAL

I certify that this plat was approved by the City Council, of the City of Ann Arbor, Michigan, at a meeting held November 3, 1980 and was reviewed and found to be in compliance with Act 288, P.A. 1967. The minimum lot width and area prescribed in Section 186, Act 288, P.A. 1967 have been waived. That adequate surety has been deposited with the Clerk to insure the installation of public sewer and water services within the plat. The City of Ann Arbor, Michigan has legally adopted zoning and subdivision control ordinances which specify lot widths and areas. Adequate surety has been deposited with the Clerk for the Placing of monuments and lot markers within, but not to exceed one year from the date above as required by Section 125 of the Act.

E.F. Vollbrecht
E.F. Vollbrecht, Clerk

COUNTY PLAT BOARD CERTIFICATE

This plat has been reviewed and is approved by the Washtenaw County Plat Board on December 11, 1980 as being in compliance with all of the provisions of Act 288, P.A. 1967, and the plat board's applicable rules and regulations.

Patricia Newkirk Hardy
Patricia Newkirk Hardy, Register of Deeds

Robert M. Harrison
Robert M. Harrison, County Clerk

Michael A. Stimpson
Michael A. Stimpson, County Treasurer

RECORDING CERTIFICATE

State of Michigan }
Washtenaw County } S.S.

This plat was received for record on the 23rd day of JANUARY 1981 at 9:20 A.M. and recorded in Liber 23 of Plats on Pages 24, 27, 28, 29.

Patricia Newkirk Hardy
Patricia Newkirk Hardy, Register of Deeds

CERTIFICATE OF APPROVAL BY THE CITY PLANNING COMMISSION

This plat was approved by the Planning Commission of the City of Ann Arbor at a meeting held on the 14TH day of October, 1980.

Richard A. Black
Richard Black,
Chairperson

Elizabeth Furmanski
Elizabeth Furmanski,
Secretary

CERTIFIED TRUE COPY OF
RECORDED PLAT
BY DEPARTMENT OF COMMERCIAL

By *Richard E. Lomax*
Richard Lomax, L.S.
Mena Plat Section

DATE May 8, 1981

02146004 4 OF 4
EARHART ESTATES NO. 2
LIBER: 23 PAGE: 24-29 01/23/1981

3-F-629-4