

(ORIGINAL)
DARLINGTON

A SUBDIVISION OF PART OF THE SOUTHWEST
 QUARTER OF SECTION 2, T.3 S., R.6 E.
 WASHTENAW COUNTY, MICHIGAN.

SCALE 1 INCH = 160 FEET

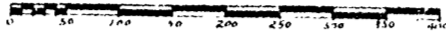

NOTE:-
 ALL DIMENSIONS ARE GIVEN
 IN FEET AND DECIMALS THEREOF.

DEDICATION

KNOW ALL MEN BY THESE PRESENTS,
 That we, ULYSSES G. DARLING, a widower,
 and LOUIS C. ANDREWS and BELLE N. ANDREWS
 his wife, and CHARLES L. BROOKS and LAURA
 P. BROOKS his wife, as proprietors, have
 caused the land embraced in the annexed
 plat to be surveyed, laid out and platted,
 to be known as, "DARLINGTON", a subdivision
 of part of the southwest quarter of Section 2
 Town 3 south, Range 6 east, Washtenaw County,
 Michigan, and that the streets and alleys as
 shown on said plat are hereby dedicated
 to the use of the public.
 Signed And Sealed in the Presence Of
Ulysses G. Darling
Louis C. Andrews [L.S.]
Belle N. Andrews [L.S.]
Charles L. Brooks [L.S.]
Laura P. Brooks [L.S.]
 Dec. 22 1923

STATE OF MICHIGAN)
 County of Washtenaw)

On this 29th day of September 1923 before
 me, a Notary Public in and for said
 county, personally came the above named
 ULYSSES G. DARLING, a widower, and
 LOUIS C. ANDREWS and BELLE N. ANDREWS
 his wife, and CHARLES L. BROOKS and LAURA
 P. BROOKS his wife, known to me to be the
 persons who executed the above dedication
 and acknowledged the same to be their
 free act and deed.
Ulysses G. Darling
 Notary Public, Washtenaw Co., Mich.
 My Commission Expires July 19, 1924.

DESCRIPTION

The land embraced in the annexed plat
 of "DARLINGTON", a subdivision of part of
 the southwest quarter of Section 2, T.3 S.,
 R.6 E., Washtenaw County, Michigan, is descri-
 bed as follows: Commencing at an iron pipe
 at the southwest corner of said section 2;
 thence north along the west line of section
 two 208 feet, thence east 283 feet; thence
 north parallel to the section line 348 feet;
 thence west 283 feet to the west line of said
 section; thence north along the west line of section
 two 210.757 feet to the west quarter post; thence a-
 long the quarter line N. 88° 50' E. 1211.56 feet;
 thence south parallel to the west line 2684.12 feet
 to a point in the south line of section two;
 thence along said section line S. 89° 48' 30" W. 1211 feet to
 the place of beginning.

TAX CERTIFICATE
 OFFICE OF THE COUNTY TREASURER
 WASHTENAW COUNTY, MICHIGAN.

I hereby certify that there are 700
 tax liens or titles held by the State
 on the lands described above and
 that there are 700 tax liens or titles
 held by individuals on said lands for
 five years preceeding the 20th day of
 Sept. 1923 and that the taxes for
 said period of five years are fully
 paid as shown by the records of this
 office.

W. H. E. Brown
 County Treasurer.

CERTIFICATE OF APPROVAL
 BY THE BOARD OF COUNTY AUDITORS

Approved by the County Auditors
 of Washtenaw County, Michigan, this 25
 day of October 1923.

W. H. E. Brown
 Chairman

SURVEYOR'S CERTIFICATE

I hereby certify that the plat here-
 on delineated is a correct one and
 that permanent monuments, consisting
 of iron pipes one-half inch or more in
 diameter and eighteen inches or more
 in length have been planted at all
 points marked thus o as thereon
 shown at all angles in the boundaries
 of the land platted and all inter-
 sections of streets.

H. H. Sturck
 Registered Civil Engineer

CERTIFICATE OF APPROVAL
 BY THE TOWNSHIP BOARD

This plat was approved by the Town-
 ship Board of Pittsfield Township,
 Washtenaw County, Michigan, at a meet-
 ing held on Oct. 1923.

Arthur L. Reiminger
 Clerk

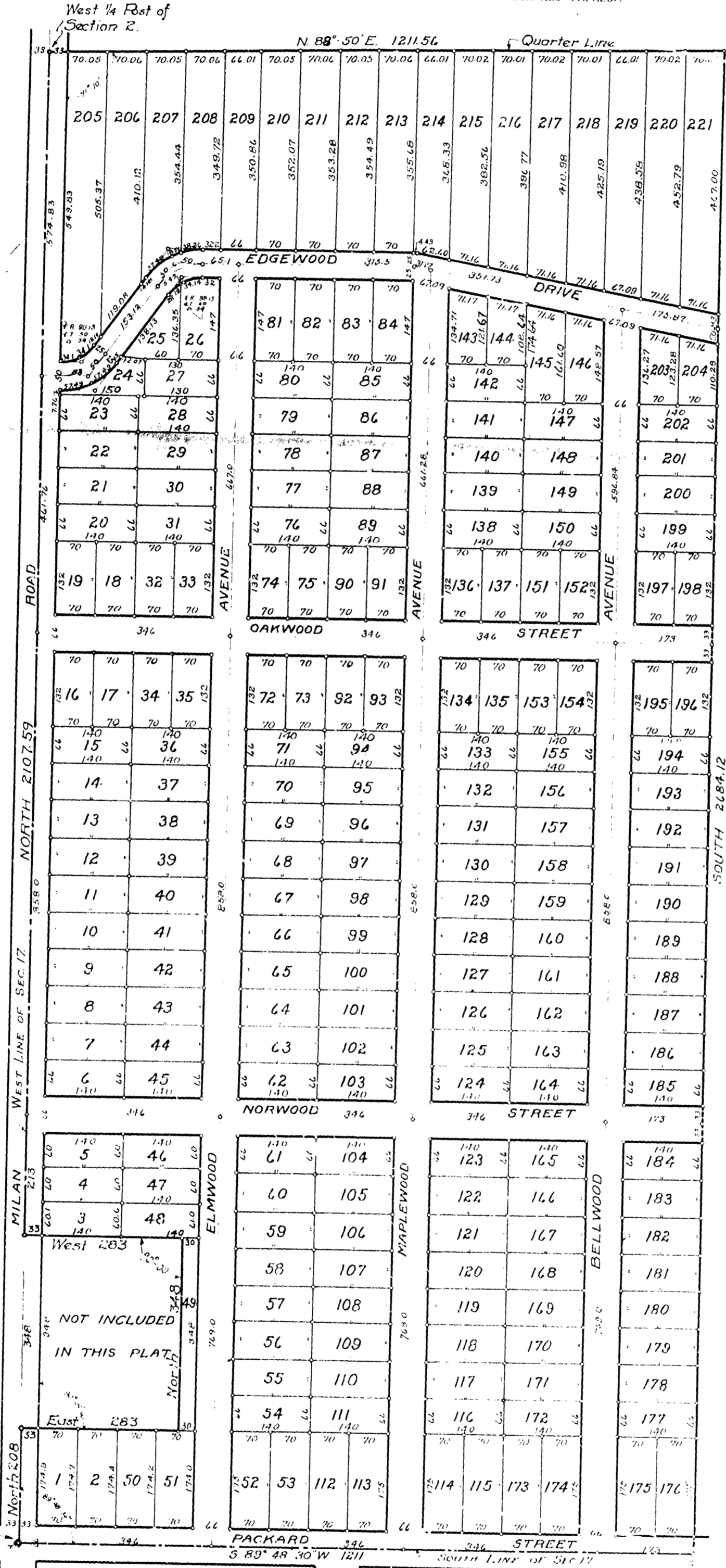

NOT INCLUDED
 IN THIS PLAT
 West 283
 East 283

COUNTY TREASURER
 OFFICE OF SECTION TWO
 PLACE OF BEGINNING