

# ROTARY CLUB OF ANN ARBOR CENTENNIAL PLAYGROUND

Gallup Park  
3000 Fuller Rd.  
Ann Arbor, MI

## BID PLANS

October 14, 2016

SGJJR Project Number: 20678.000

### DRAWING INDEX

- V1.0 TOPOGRAPHIC SURVEY
- V1.1 TOPOGRAPHIC SURVEY
- V1.2 TOPOGRAPHIC SURVEY
- V1.3 TREE INVENTORY
- L1.0 - SITE REMOVALS AND SESC PLAN
- L1.1 - SESC DETAILS AND NOTES
- L2.0 - LAYOUT AND MATERIALS PLAN
- L2.1 - LAYOUT AND MATERIALS ENLARGEMENT PLAN
- L2.2 - PLAY SURFACE LAYOUT
- L3.0 - GRADING AND DRAINAGE PLAN
- L3.1 - GRADING ENLARGEMENT PLAN 1
- L3.2 - GRADING ENLARGEMENT PLAN 2
- L3.3 - GRADING ENLARGEMENT PLAN 3
- L3.4 - UTILITY PROFILES AND DETAILS
- L4.0 - SITE DETAILS 1
- L4.1 - SITE DETAILS 2
- L4.2 - SITE DETAILS 3
- L4.3 - SITE DETAILS 4
- L4.4 - SITE DETAILS 5
- L4.5 - SITE WALL DETAILS AND ELEVATIONS 1
- L4.6 - SITE WALL DETAILS AND ELEVATIONS 2
- L5.0 - PLANTING PLAN
- L5.1 - LANDSCAPE DETAILS

Prepared for:



PARKS AND RECREATION SERVICES  
301 East Huron  
Ann Arbor, MI 48104

Prepared by:

**SMITHGROUP JJR**

201 DEPOT STREET  
SECOND FLOOR  
ANN ARBOR, MI 48104  
734.662.4457  
www.smithgroupjjr.com

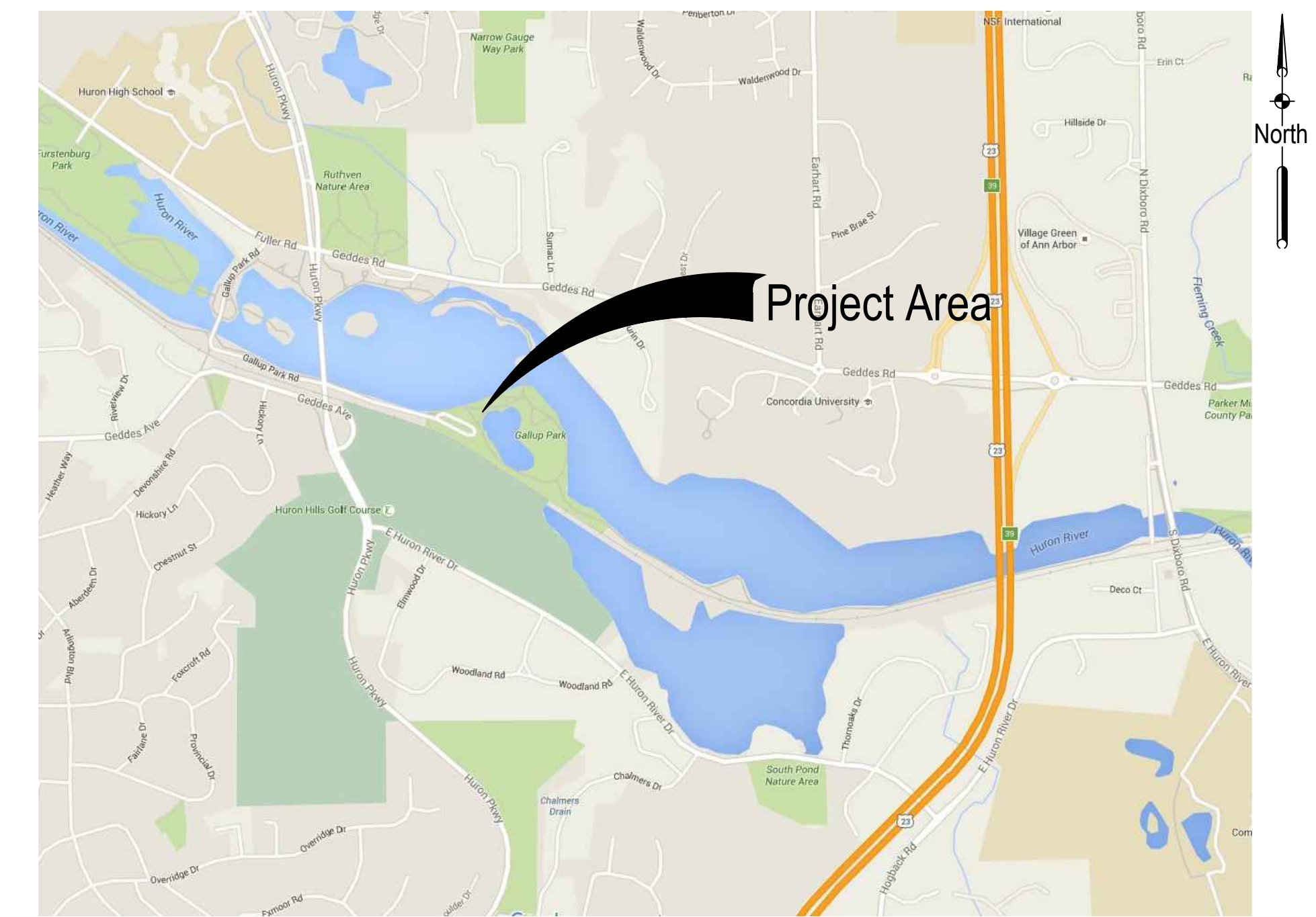

PROJECT VICINITY MAP  
NOT TO SCALE

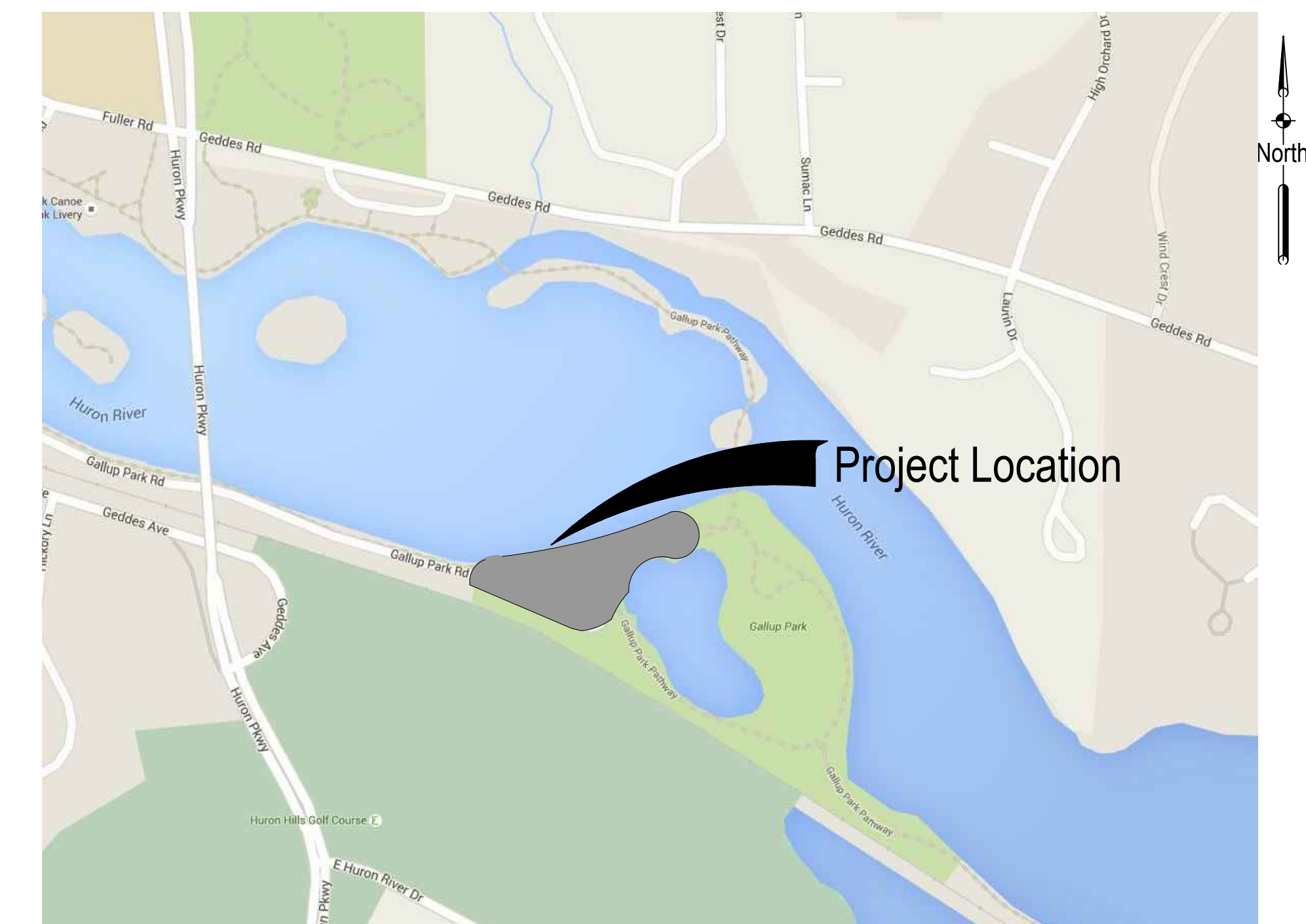

PROJECT LOCATION MAP  
NOT TO SCALE



# GALLUP PARK

GALLUP PARK ROAD  
ANN ARBOR, MICHIGAN

Owner:  
CITY OF ANN ARBOR,  
DEPARTMENT OF  
PARKS & RECREATION

## SMITHGROUP JJR

201 DEPOT STREET  
SECOND FLOOR  
ANN ARBOR, MI 48104  
734.662.4457  
www.smithgroupjir.com

ISSUED FOR	REV	DATE
CLIENT ISSUE	0	7/31/2015
UPDATE SURVEY TO REFLECT	1	8/15/2016
CONSTRUCTION ACTIVITY		

SEALS AND SIGNATURES

NOT FOR CONSTRUCTION

KEY PLAN

DRAWING TITLE  
**TOPOGRAPHIC SURVEY**

SCALE  
1" = 20'

PROJECT NUMBER  
20678.000

DRAWING NUMBER  
**V.1.1**

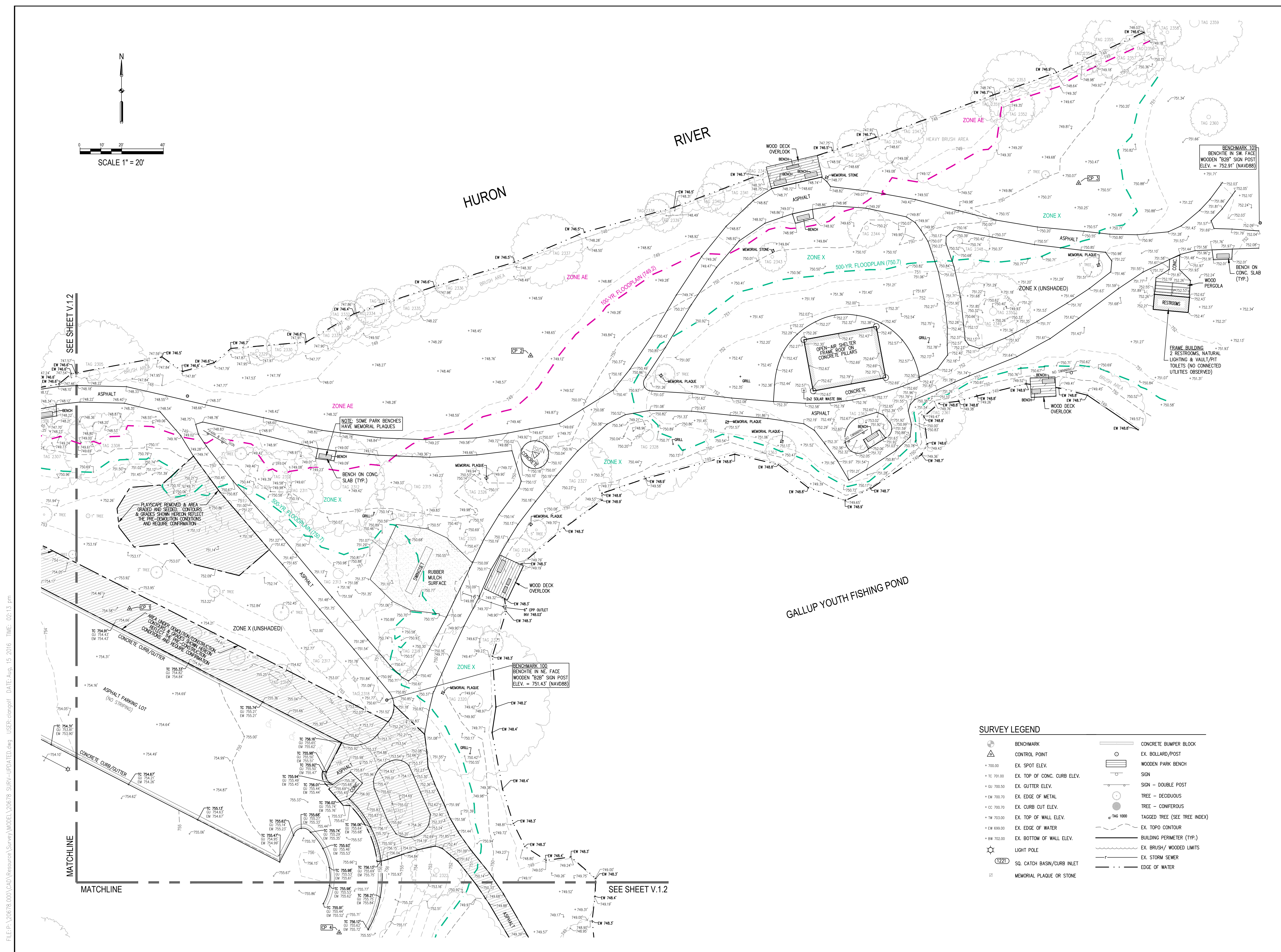

FILE: P:\20678.000\CAD\Resurveys\Survey\MOBIL\20678\_SURV\_UPDATED.dwg USER: ctanigoff DATE: Aug. 15, 2016 TIME: 02:13 pm

# GALLUP PARK

GALLUP PARK ROAD  
ANN ARBOR, MICHIGAN

Owner:  
CITY OF ANN ARBOR,  
DEPARTMENT OF  
PARKS & RECREATION

## SMITHGROUP JJR

201 DEPOT STREET  
SECOND FLOOR  
ANN ARBOR, MI 48104  
734.662.4457  
www.smithgroupjjr.com

ISSUED FOR	REV	DATE
CLIENT ISSUE	0	7/31/2015
UPDATE SURVEY TO REFLECT	1	8/15/2016
CONSTRUCTION ACTIVITY		

SEALS AND SIGNATURES

NOT FOR CONSTRUCTION

KEY PLAN

DRAWING TITLE  
**TOPOGRAPHIC SURVEY**

SCALE  
1" = 20'

PROJECT NUMBER  
20678.000

DRAWING NUMBER  
**V.1.2**

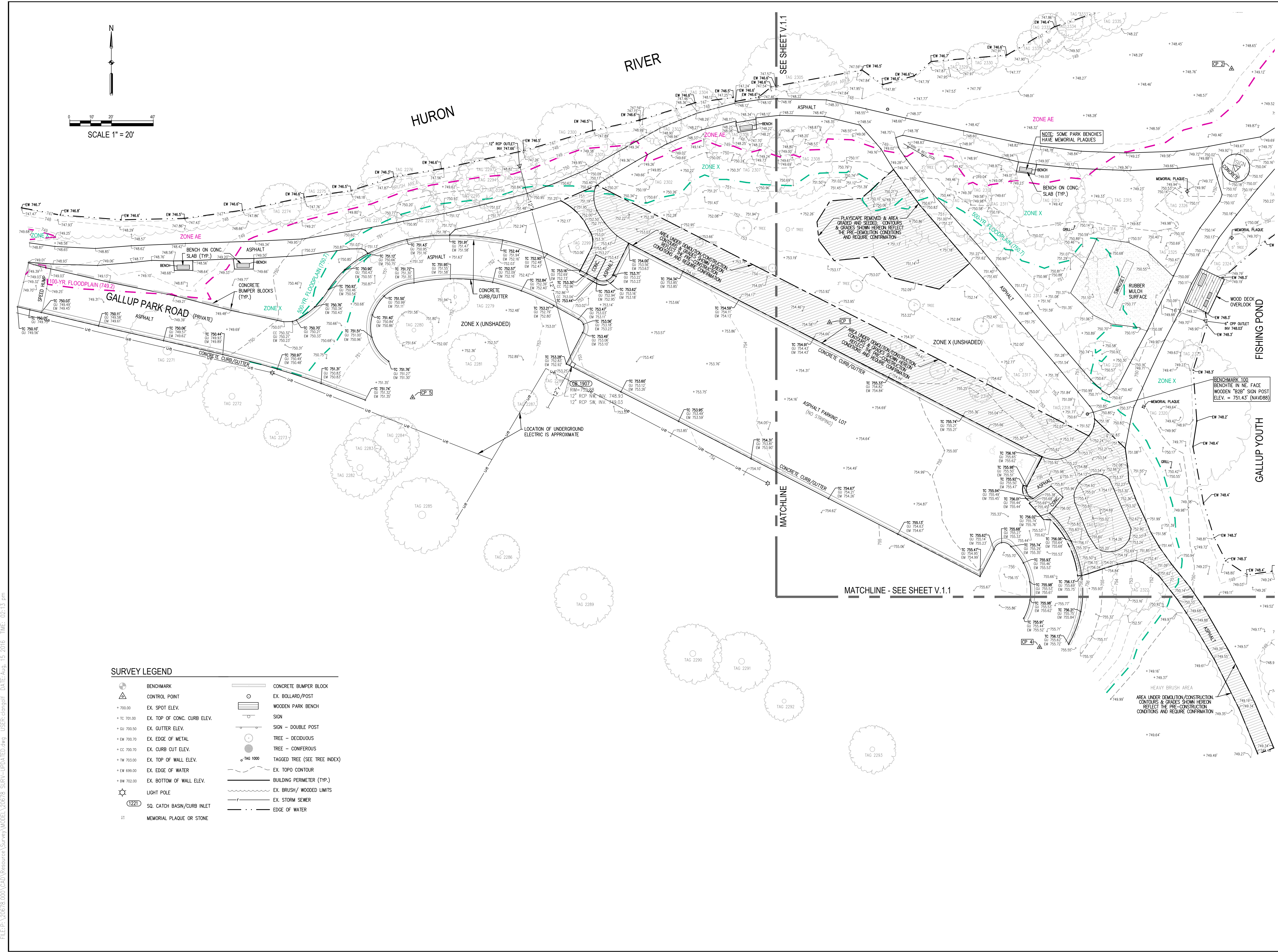

**SURVEY LEGEND**

	BENCHMARK		CONCRETE BUMPER BLOCK
	CONTROL POINT		EX. BOLLARD/POST
	EX. SPOT ELEV.		WOODEN PARK BENCH
	EX. TOP OF CONC. CURB ELEV.		SIGN
	EX. GUTTER ELEV.		SIGN - DOUBLE POST
	EX. EDGE OF METAL		TREE - DECIDUOUS
	EX. CURB CUT ELEV.		TREE - CONIFEROUS
	EX. TOP OF WALL ELEV.		TAGGED TREE (SEE TREE INDEX)
	EX. EDGE OF WATER		EX. TOPO CONTOUR
	EX. BOTTOM OF WALL ELEV.		BUILDING PERIMETER (TYP.)
	LIGHT POLE		EX. BRUSH/ WOODED LIMITS
	SQ. CATCH BASIN/CURB INLET		EX. STORM SEWER
	MEMORIAL PLAQUE OR STONE		EDGE OF WATER

FILE: P:\20678.000\CAD\Resurveys\Survey\MODEL\_20678\_SURVEY\_UPDATED.dwg USER: rclanoff DATE: Aug. 15, 2016 TIME: 02:13 pm















1 PLAY SURFACE LAYOUT PLAN - WOODLAND AREA

SCALE: 1/8" = 1'-0"

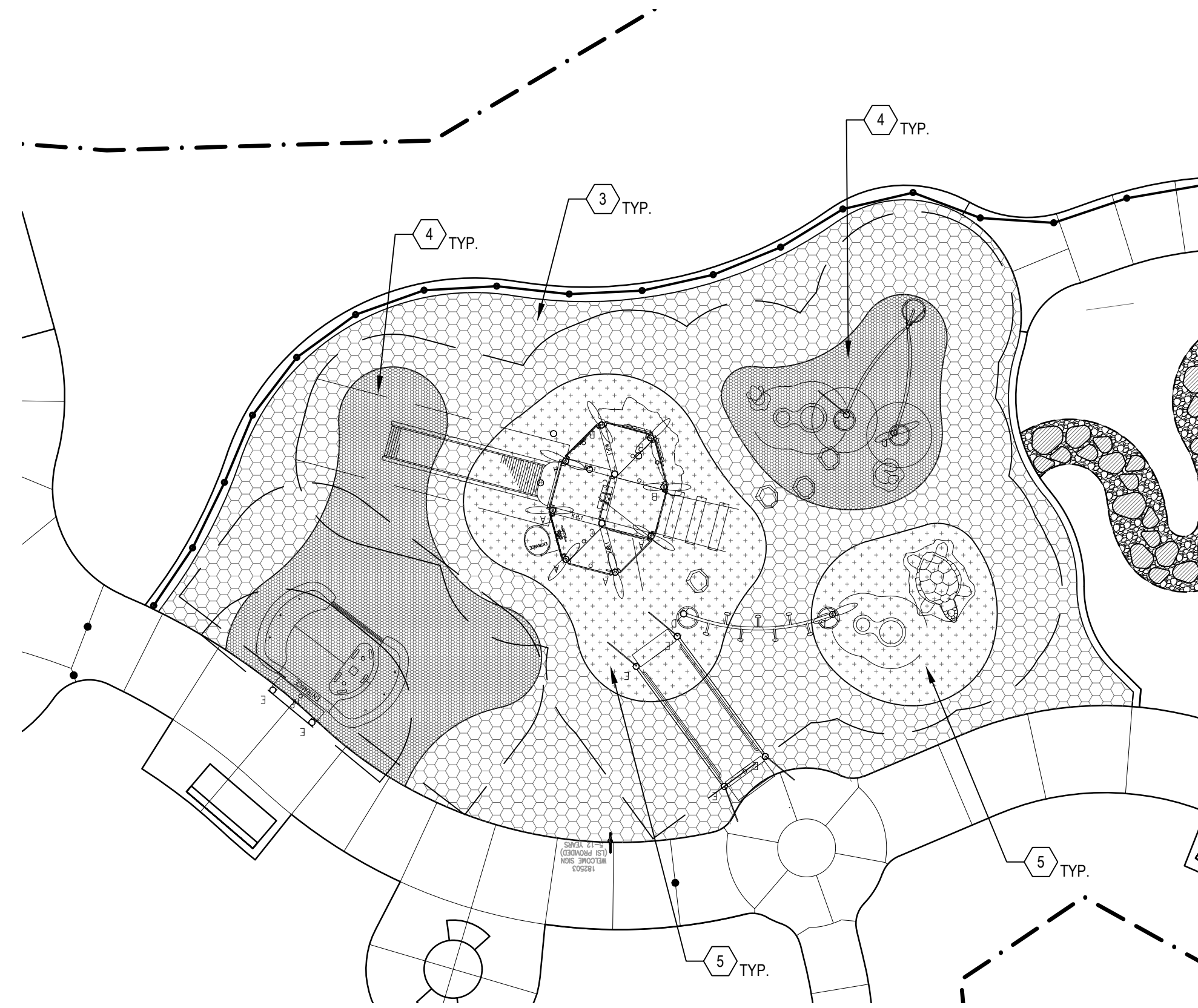

2 PLAY SURFACE LAYOUT PLAN - RIVER AREA

SCALE: 1/8" = 1'-0"



1 PLAY SURFACE LAYOUT PLAN - PRAIRIE AREA

SCALE: 1" = 10'

**SHEET NOTES**

1. PLAY STRUCTURES SHOWN FOR REFERENCE. REFER TO PLAY MANUFACTURER DRAWINGS FOR MORE INFORMATION. COORDINATE INSTALLATION OF SITE ELEMENTS INCLUDING PLAY SURFACING, EDGE RESTRAINT WITH INSTALLATION OF PLAY STRUCTURES. THE ENGINEER WILL PROVIDE A DIGITAL COPY OF THE LAYOUT IN AUTOCAD TO THE CONTRACTOR FOR THEIR USE IN LAYOUT AND STAKING.
2. REFER TO DETAIL 5 - PLAY SURFACE - POURED IN PLACE RUBBER ON SHEET L4.0 FOR PLAY SURFACE THICKNESS FOR EACH AREA.
4. ALTERNATE NO. 2: IN LIEU OF MULTIPLE COLORED PLAY SURFACE AREAS AS DEPICTED ON THIS PLAN, PROVIDE THE FOLLOWING:
  - ONE COLOR FOR WOODLAND PLAY AREA
  - TWO COLORS FOR RIVER AREA
  - TWO COLORS FOR PRAIRIE AREA

IF ALTERNATE NO. 2 IS SELECTED, SUBMIT COLOR SAMPLES FOR PLAY SURFACING FOR OWNER COLOR SELECTION.



3000 Fuller Road  
Ann Arbor, MI 48105

**ROTARY CLUB OF ANN ARBOR CENTENNIAL PLAYGROUND**

Owner:  
CITY OF ANN ARBOR

**SMITHGROUP JJR**

201 DEPOT STREET  
SECOND FLOOR  
ANN ARBOR, MI 48104  
734.662.4457  
www.smithgroupjjr.com

**PLAY SURFACE KEYNOTES**

1		PLAY SURFACE COLOR A - LIGHT BLUE
2		PLAY SURFACE COLOR B - LIGHT GREEN
3		PLAY SURFACE COLOR C - BLUE
4		PLAY SURFACE COLOR D - DARK BLUE
5		PLAY SURFACE COLOR E - GRAY/BEIGE
6		PLAY SURFACE COLOR F - YELLOW/GOLD
7		PLAY SURFACE COLOR G - ORANGE
8		PLAY SURFACE COLOR H - GOLD

ISSUED FOR	REV	DATE

BIDS	14OCT2016

SEALS AND SIGNATURES

KEY PLAN



DRAWING TITLE  
**PLAY SURFACE LAYOUT**

SCALE 1" = 10'

PROJECT NUMBER 20678.000

DRAWING NUMBER **L2.2**

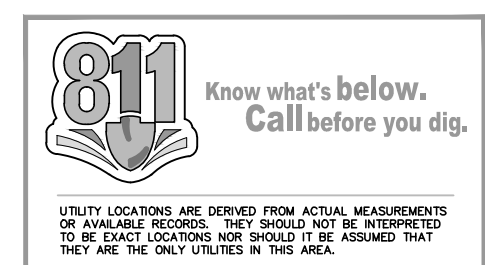

UTILITY LOCATIONS ARE DERIVED FROM ACTUAL MEASUREMENTS OR AVAILABLE RECORDS. THEY SHOULD NOT BE INTERPRETED AS GUARANTEED. CONTRACTORS MUST VERIFY UTILITIES BEFORE ANY WORK IS PERFORMED IN THIS AREA.



3000 Fuller Road  
Ann Arbor, MI 48105

# ROTARY CLUB OF ANN ARBOR CENTENNIAL PLAYGROUND

Owner:  
CITY OF ANN ARBOR

## SMITHGROUP JJR

201 DEPOT STREET  
SECOND FLOOR  
ANN ARBOR, MI 48104  
734.662.4457  
www.smithgroupjjr.com

### SHEET NOTES

#### GRADING NOTES:

1. PROVIDE DRAINAGE AWAY FROM PLAY EQUIPMENT AS SHOWN ON THE DRAWINGS OR AS DIRECTED BY THE OWNER'S REPRESENTATIVE. ENSURE ALL AREAS WILL DRAIN TO UNDERDRAIN WITHOUT STANDING OR PONDING WATER.
2. NOTIFY THE OWNER'S REPRESENTATIVE OF ANY DISCREPANCIES BETWEEN THE SURVEY GRADES AND THE ACTUAL SITE ELEVATIONS. ANY AREAS OF POOR DRAINAGE OR INADEQUATE DRAINAGE FROM PROPOSED IMPROVEMENTS SHALL BE BROUGHT TO THE ATTENTION OF THE OWNER'S REPRESENTATIVE AND SHALL BE MODIFIED AS REQUIRED AND APPROVED.
3. PROVIDE MINIMUM CROSS-SLOPE OF 1%, MAXIMUM CROSS-SLOPE OF 2%, AND MAXIMUM LONGITUDINAL SLOPE OF 5% (EXCEPT WHERE NOTED) ON SIDEWALKS (INCLUSIVE OF ALL SPECIFIED TOLERANCES).
4. GRADE ALL PAVEMENT SURFACES UNIFORMLY BETWEEN SPOT ELEVATIONS NOTED ON THE PLANS. (EXCEPT WHERE NOTED OTHERWISE)
5. CONTRACTOR TO VERIFY ALL EXISTING SPOT ELEVATIONS ALONG LIMITS OF EXISTING AND NEW PAVEMENT WHERE THE GRADING PLANS NOTE MEET EXISTING (ME). NOTIFY THE OWNER'S REPRESENTATIVE OF ANY INCONSISTENCIES, DRAINAGE ISSUES, OR SLOPE DISCREPANCIES.
6. THE TOP OF WALLS SHALL BE LEVEL WITH CONSISTENT ELEVATION EXCEPT WHERE STEPS IN THE TOP COURSE AS SHOWN ON L4.5 - SITE WALL DETAILS AND ELEVATIONS 1 AND L4.6 - SITE WALL DETAILS AND ELEVATIONS 2 REFER TO L4.5 - SITE WALL DETAILS AND ELEVATIONS 1 AND L4.6 - SITE WALL DETAILS AND ELEVATIONS 2 FOR TOP OF WALL AND FINISH GRADE ELEVATIONS AT THE FRONT FACE OF THE WALL.

#### UTILITY NOTES:

1. FOR PROTECTION OF UNDERGROUND UTILITIES AND IN COMPLIANCE WITH PUBLIC ACT 174 OF 2013 OF THE STATE OF MICHIGAN (EFFECTIVE APRIL 1, 2014), AS AMENDED, NOTIFY IN ADVANCE OF CONSTRUCTION (A MINIMUM OF 72 HOURS, BUT NOT MORE THAN 14 CALENDAR DAYS) ALL PUBLIC AND PRIVATE UTILITY PROVIDERS HAVING FACILITIES IN OR NEAR THE IMMEDIATE WORKING AREA BY CALLING MISS DIG (1-800-482-7171). ALL EXISTING UTILITY LINES MAY NOT BE SHOWN. CONTRACTOR IS RESPONSIBLE FOR VERIFICATION OF ALL UTILITY INFORMATION AND COORDINATION WITH SERVICE PROVIDERS.
2. VERIFY EXISTING UTILITY LINE AND STRUCTURE LOCATIONS AND DEPTHS IN THE FIELD. REPORT DISCREPANCIES BETWEEN FIELD CONDITIONS AND SURVEY TO THE OWNER'S REPRESENTATIVE.
3. REVIEW, PERMIT AND INSPECTION FEES REQUIRED TO PERFORM THE UTILITY WORK SHALL BE COORDINATED AND PAID BY THE CONTRACTOR.
4. PIPE LENGTHS SHOWN ARE CENTER TO CENTER OF STRUCTURE.

### LEGEND

- LIMITS OF DISTURBANCE
- 865--- EXISTING MAJOR CONTOUR
- 864--- EXISTING MINOR CONTOUR
- 861.50 --- EXISTING SPOT ELEVATION
- 865 --- PROPOSED MAJOR CONTOUR
- 864 --- PROPOSED MINOR CONTOUR
- GRADING LIMITS
- GRADE BREAK LINE
- 2.5% --- DRAINAGE SLOPE
- 861.50 --- PROPOSED SPOT ELEVATION
- 861.50 M.E. --- SPOT ELEVATION MATCH EXISTING GRADE
- TIC 861.50 --- TOP OF CURB ELEVATION
- TW 861.50 --- TOP OF WALL ELEVATION
- BW 861.50 --- BOTTOM OF WALL ELEVATION
- UD --- 4" HDPE PERFORATED UNDERDRAIN
- 6" HDPE STORM
- ⊙ CLEANOUT

ISSUED FOR	REV	DATE

BIDS	DATE

#### SEALS AND SIGNATURES

#### KEY PLAN

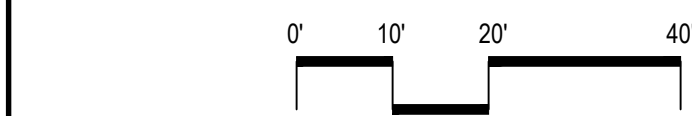

### DRAWING TITLE

# GRADING AND DRAINAGE PLAN

SCALE: 1" = 20'

PROJECT NUMBER: 20678.000

DRAWING NUMBER: L3.0

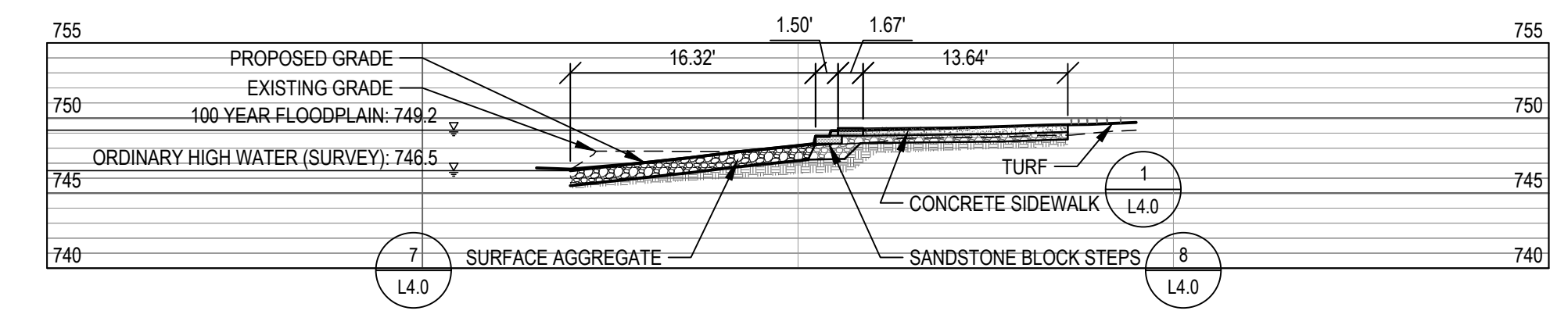
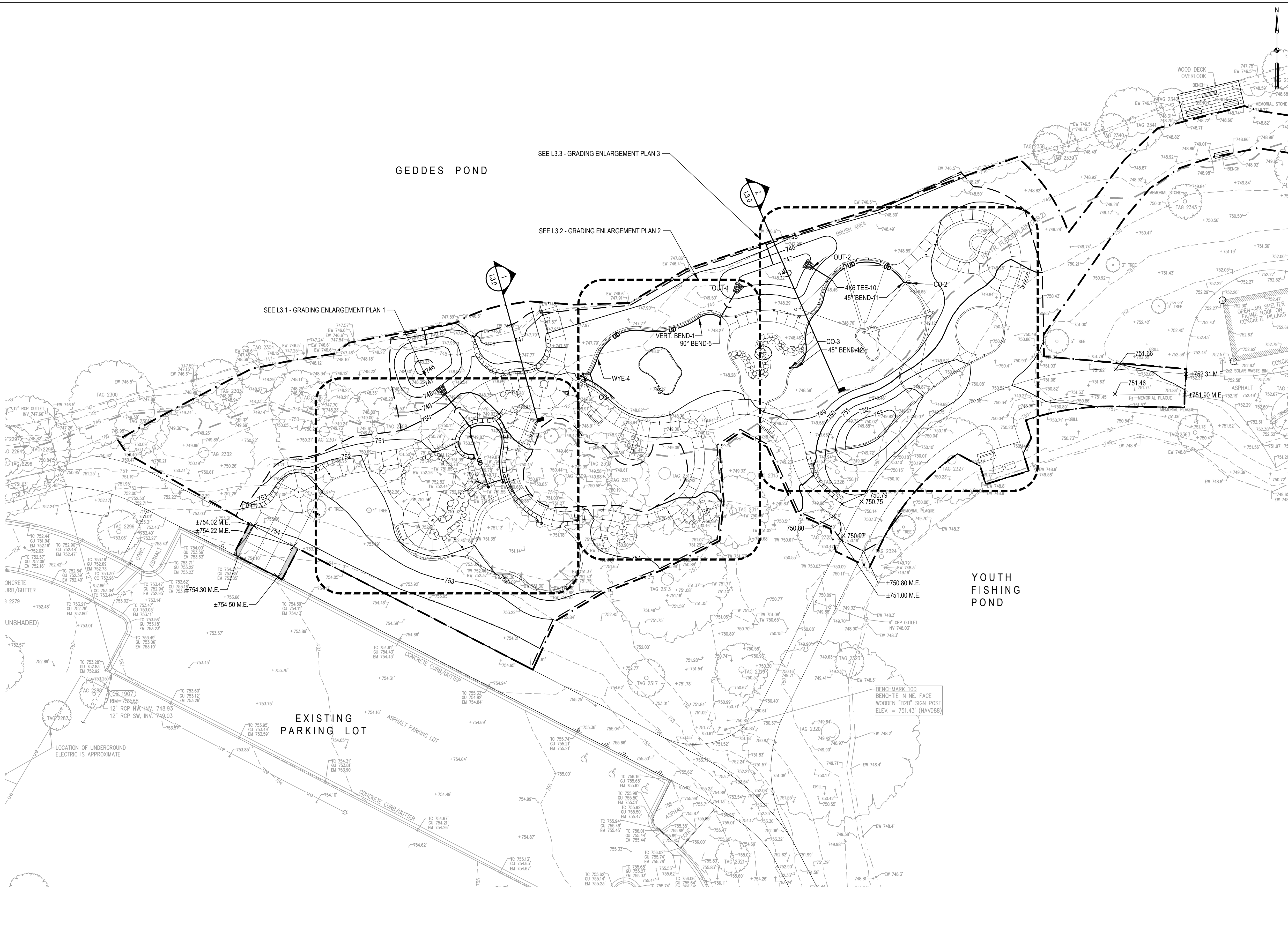
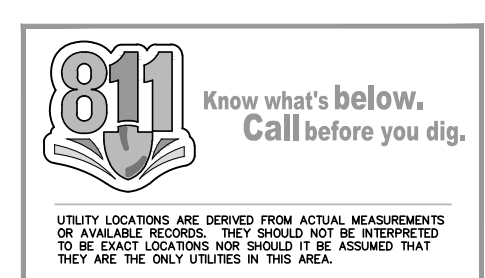

1 SITE SECTION 1 (KAYAK AREA) SCALE: 1" = 10'

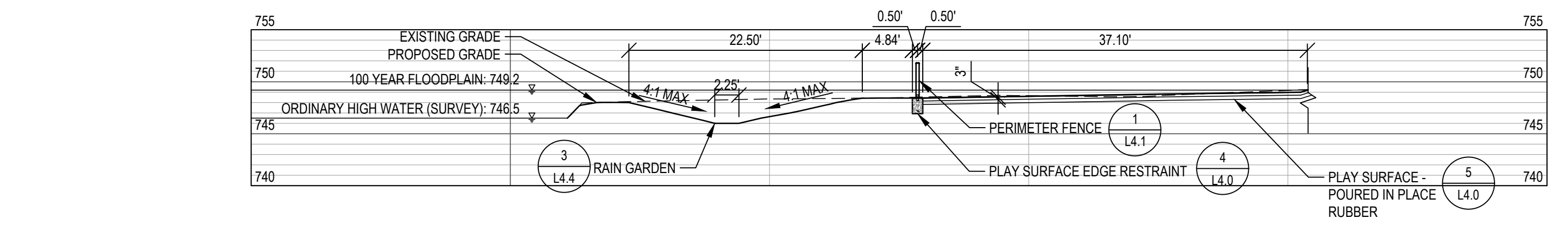

2 SITE SECTION 2 (RIVER AREA) SCALE: 1" = 10'

FILE: P:\20678.000\CADD\Sheet\20678-GRAD-SHT.dwg USER: jyoung DATE: Oct. 14, 2016 TIME: 10:39 am



3000 Fuller Road  
Ann Arbor, MI 48105

## ROTARY CLUB OF ANN ARBOR CENTENNIAL PLAYGROUND

Owner:  
CITY OF ANN ARBOR

### SMITHGROUP JJR

201 DEPOT STREET  
SECOND FLOOR  
ANN ARBOR, MI 48104  
734.662.4457  
www.smithgroupjjr.com

## SHEET NOTES

### GRADING NOTES:

1. PROVIDE DRAINAGE AWAY FROM PLAY EQUIPMENT AS SHOWN ON THE DRAWINGS OR AS DIRECTED BY THE OWNER'S REPRESENTATIVE. ENSURE ALL AREAS WILL DRAIN TO UNDERDRAIN WITHOUT STANDING OR PONDING WATER.
2. NOTIFY THE OWNER'S REPRESENTATIVE OF ANY DISCREPANCIES BETWEEN THE SURVEY GRADES AND THE ACTUAL SITE ELEVATIONS. ANY AREAS OF POOR DRAINAGE OR INADEQUATE DRAINAGE FROM PROPOSED IMPROVEMENTS SHALL BE BROUGHT TO THE ATTENTION OF THE OWNER'S REPRESENTATIVE AND SHALL BE MODIFIED AS REQUIRED AND APPROVED.
3. PROVIDE MINIMUM CROSS-SLOPE OF 1%, MAXIMUM CROSS-SLOPE OF 2%, AND MAXIMUM LONGITUDINAL SLOPE OF 5% (EXCEPT WHERE NOTED) ON SIDEWALKS (INCLUSIVE OF ALL SPECIFIED TOLERANCES).
4. GRADE ALL PAVEMENT SURFACES UNIFORMLY BETWEEN SPOT ELEVATIONS NOTED ON THE PLANS. (EXCEPT WHERE NOTED OTHERWISE)
5. CONTRACTOR TO VERIFY ALL EXISTING SPOT ELEVATIONS ALONG LIMITS OF EXISTING AND NEW PAVEMENT WHERE THE GRADING PLANS NOTE MEET EXISTING (ME). NOTIFY THE OWNER'S REPRESENTATIVE OF ANY INCONSISTENCIES, DRAINAGE ISSUES, OR SLOPE DISCREPANCIES.
6. THE TOP OF WALLS SHALL BE LEVEL WITH CONSISTENT ELEVATION EXCEPT WHERE STEPS IN THE TOP COURSE AS SHOWN ON L4.5 - SITE WALL DETAILS AND ELEVATIONS 1 AND L4.6 - SITE WALL DETAILS AND ELEVATIONS 2. REFER TO L4.5 - SITE WALL DETAILS AND ELEVATIONS 1 AND L4.6 - SITE WALL DETAILS AND ELEVATIONS 2 FOR TOP OF WALL AND FINISH GRADE ELEVATIONS AT THE FRONT FACE OF THE WALL.

### UTILITY NOTES:

1. FOR PROTECTION OF UNDERGROUND UTILITIES AND IN COMPLIANCE WITH PUBLIC ACT 174 OF 2013 OF THE STATE OF MICHIGAN (EFFECTIVE APRIL 1, 2014), AS AMENDED, NOTIFY IN ADVANCE OF CONSTRUCTION (A MINIMUM OF 72 HOURS, BUT NOT MORE THAN 14 CALENDAR DAYS) ALL PUBLIC AND PRIVATE UTILITY PROVIDERS HAVING FACILITIES IN OR NEAR THE IMMEDIATE WORKING AREA BY CALLING MISS DIG (1-800-482-7171). ALL EXISTING UTILITY LINES MAY NOT BE SHOWN. CONTRACTOR IS RESPONSIBLE FOR VERIFICATION OF ALL UTILITY INFORMATION AND COORDINATION WITH SERVICE PROVIDERS.
2. VERIFY EXISTING UTILITY LINE AND STRUCTURE LOCATIONS AND DEPTHS IN THE FIELD. REPORT DISCREPANCIES BETWEEN FIELD CONDITIONS AND SURVEY TO THE OWNER'S REPRESENTATIVE.
3. REVIEW, PERMIT AND INSPECTION FEES REQUIRED TO PERFORM THE UTILITY WORK SHALL BE COORDINATED AND PAID BY THE CONTRACTOR.
4. PIPE LENGTHS SHOWN ARE CENTER TO CENTER OF STRUCTURE.

## LEGEND

- LIMITS OF DISTURBANCE
- - - - - 865 - - - - - EXISTING MAJOR CONTOUR
- - - - - 864 - - - - - EXISTING MINOR CONTOUR
- 861.50 x EXISTING SPOT ELEVATION
- 865 — PROPOSED MAJOR CONTOUR
- 864 — PROPOSED MINOR CONTOUR
- - - - - GRADING LIMITS
- - - - - GRADE BREAK LINE
- 2.5% DRAINAGE SLOPE
- 861.50 PROPOSED SPOT ELEVATION
- 861.50 M.E. SPOT ELEVATION MATCH EXISTING GRADE
- T/C 861.50 TOP OF CURB ELEVATION
- T/W 861.50 TOP OF WALL ELEVATION
- B/W 861.50 BOTTOM OF WALL ELEVATION
- UD — 4" HDPE PERFORATED UNDERDRAIN
- S — 6" HDPE STORM
- ⊙ CLEANOUT

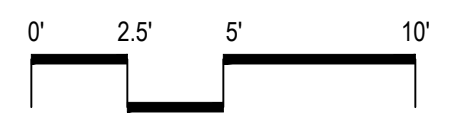

DRAWING TITLE

**GRADING ENLARGEMENT PLAN 1**

SCALE 1" = 5'

PROJECT NUMBER 20678.000

DRAWING NUMBER **L3.1**

SEALS AND SIGNATURES

ISSUED FOR: \_\_\_\_\_ REV: \_\_\_\_\_ DATE: \_\_\_\_\_

BIDS: \_\_\_\_\_ 14OCT2016

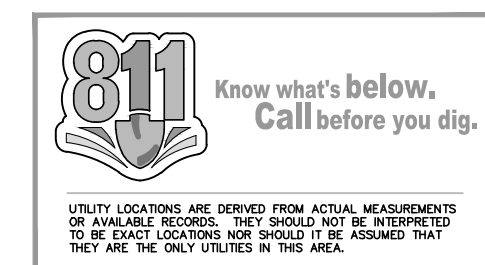

UTILITY LOCATIONS ARE DERIVED FROM ACTUAL MEASUREMENTS TO BE TAKEN ON-SITE. CALLING MISS DIG BEFORE YOU DIG IS THE ONLY WAY TO VERIFY THE LOCATION AND DEPTH OF ALL UTILITIES IN THIS AREA.

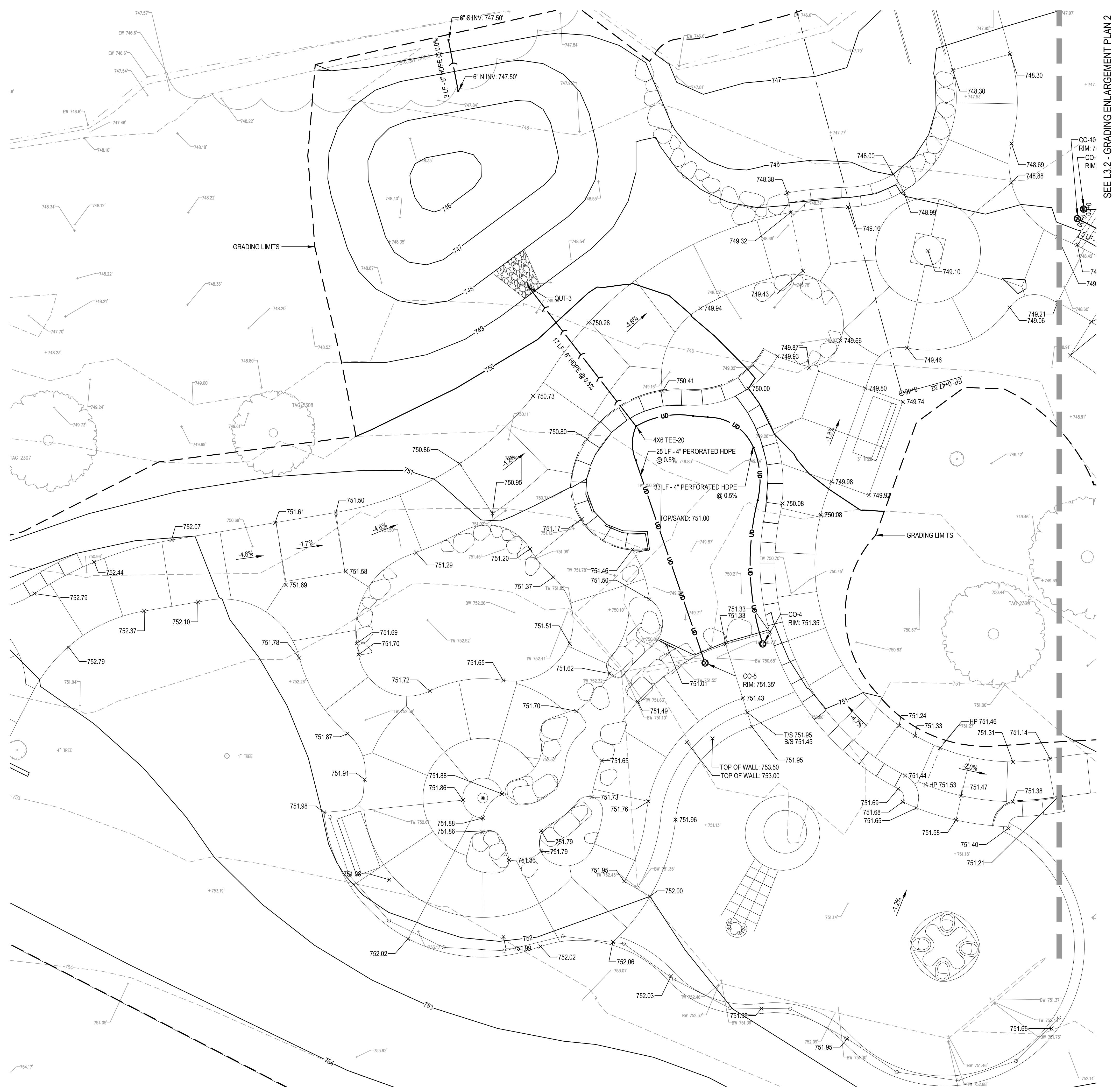

SEE L3.2 - GRADING ENLARGEMENT PLAN 2

FILE: P:\20678.000\CADD\C\Sheet\20678-GRAD-ENL-C-SHT.dwg USER: jyoung DATE: Oct. 14, 2016 TIME: 10:36 am

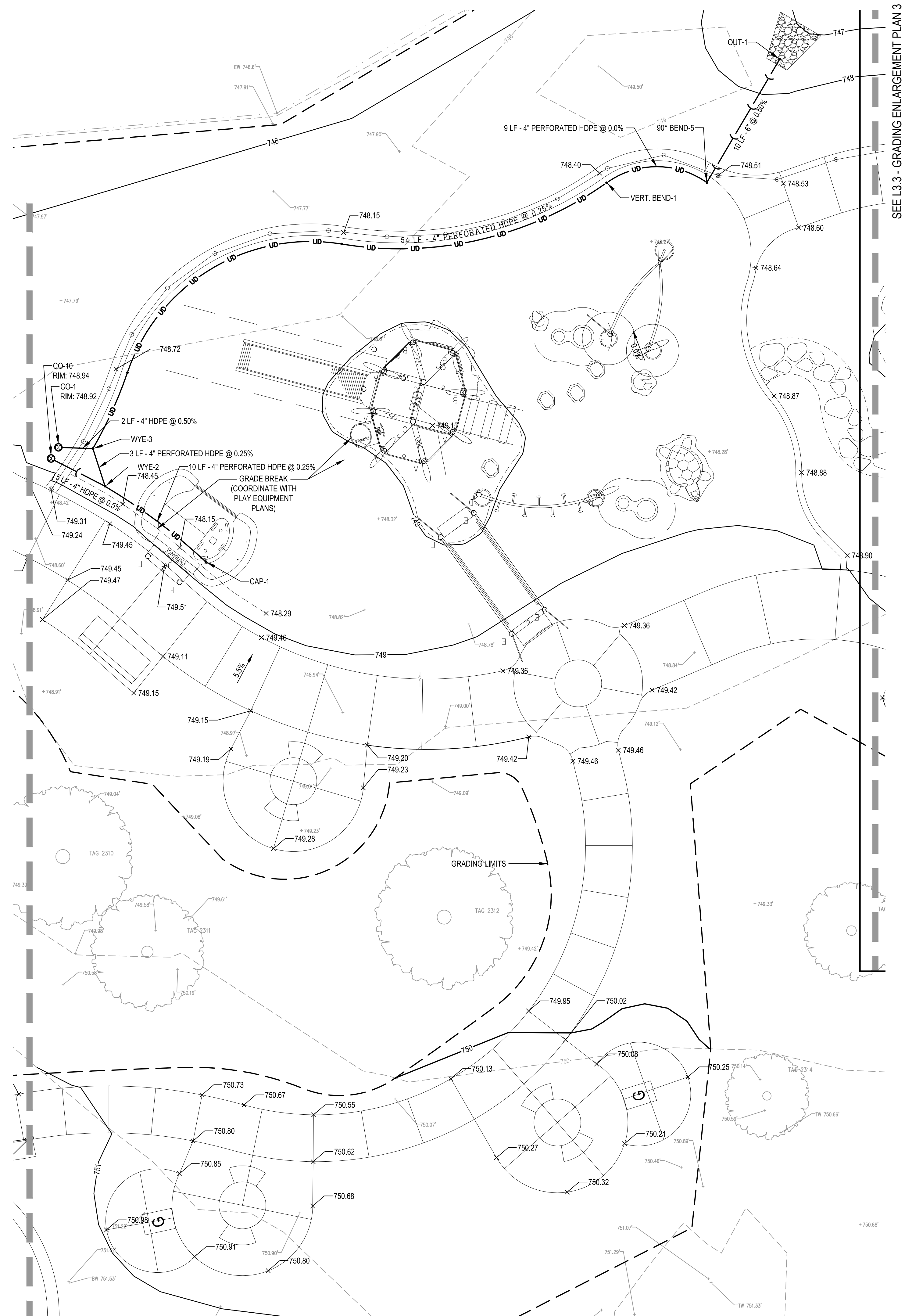

SEE L3.1 - GRADING ENLARGEMENT PLAN 1

SEE L3.3 - GRADING ENLARGEMENT PLAN 3

### SHEET NOTES

**GRADING NOTES:**

1. PROVIDE DRAINAGE AWAY FROM PLAY EQUIPMENT AS SHOWN ON THE DRAWINGS OR AS DIRECTED BY THE OWNER'S REPRESENTATIVE. ENSURE ALL AREAS WILL DRAIN TO UNDERDRAIN WITHOUT STANDING OR PONDING WATER.
2. NOTIFY THE OWNER'S REPRESENTATIVE OF ANY DISCREPANCIES BETWEEN THE SURVEY GRADES AND THE ACTUAL SITE ELEVATIONS. ANY AREAS OF POOR DRAINAGE OR INADEQUATE DRAINAGE FROM PROPOSED IMPROVEMENTS SHALL BE BROUGHT TO THE ATTENTION OF THE OWNER'S REPRESENTATIVE AND SHALL BE MODIFIED AS REQUIRED AND APPROVED.
3. PROVIDE MINIMUM CROSS-SLOPE OF 1%, MAXIMUM CROSS-SLOPE OF 2%, AND MAXIMUM LONGITUDINAL SLOPE OF 5% (EXCEPT WHERE NOTED) ON SIDEWALKS (INCLUSIVE OF ALL SPECIFIED TOLERANCES).
4. GRADE ALL PAVEMENT SURFACES UNIFORMLY BETWEEN SPOT ELEVATIONS NOTED ON THE PLANS. (EXCEPT WHERE NOTED OTHERWISE)
5. CONTRACTOR TO VERIFY ALL EXISTING SPOT ELEVATIONS ALONG LIMITS OF EXISTING AND NEW PAVEMENT WHERE THE GRADING PLANS NOTE MEET EXISTING (ME). NOTIFY THE OWNER'S REPRESENTATIVE OF ANY INCONSISTENCIES, DRAINAGE ISSUES, OR SLOPE DISCREPANCIES.
6. THE TOP OF WALLS SHALL BE LEVEL WITH CONSISTENT ELEVATION EXCEPT WHERE STEPS IN THE TOP COURSE AS SHOWN ON L4.5 - SITE WALL DETAILS AND ELEVATIONS 1 AND L4.6 - SITE WALL DETAILS AND ELEVATIONS 2. REFER TO L4.5 - SITE WALL DETAILS AND ELEVATIONS 1 AND L4.6 - SITE WALL DETAILS AND ELEVATIONS 2 FOR TOP OF WALL AND FINISH GRADE ELEVATIONS AT THE FRONT FACE OF THE WALL.

**UTILITY NOTES:**

1. FOR PROTECTION OF UNDERGROUND UTILITIES AND IN COMPLIANCE WITH PUBLIC ACT 174 OF 2013 OF THE STATE OF MICHIGAN (EFFECTIVE APRIL 1, 2014), AS AMENDED, NOTIFY IN ADVANCE OF CONSTRUCTION (A MINIMUM OF 72 HOURS, BUT NOT MORE THAN 14 CALENDAR DAYS) ALL PUBLIC AND PRIVATE UTILITY PROVIDERS HAVING FACILITIES IN OR NEAR THE IMMEDIATE WORKING AREA BY CALLING MISS DIG (1-800-482-7171). ALL EXISTING UTILITY LINES MAY NOT BE SHOWN. CONTRACTOR IS RESPONSIBLE FOR VERIFICATION OF ALL UTILITY INFORMATION AND COORDINATION WITH SERVICE PROVIDERS.
2. VERIFY EXISTING UTILITY LINE AND STRUCTURE LOCATIONS AND DEPTHS IN THE FIELD. REPORT DISCREPANCIES BETWEEN FIELD CONDITIONS AND SURVEY TO THE OWNER'S REPRESENTATIVE.
3. REVIEW, PERMIT AND INSPECTION FEES REQUIRED TO PERFORM THE UTILITY WORK SHALL BE COORDINATED AND PAID BY THE CONTRACTOR.
4. PIPE LENGTHS SHOWN ARE CENTER TO CENTER OF STRUCTURE.

### LEGEND

- - - - - LIMITS OF DISTURBANCE
- - - 865 - - - - - EXISTING MAJOR CONTOUR
- - - 864 - - - - - EXISTING MINOR CONTOUR
- 861.50 x EXISTING SPOT ELEVATION
- 865 — PROPOSED MAJOR CONTOUR
- 864 — PROPOSED MINOR CONTOUR
- - - GRADING LIMITS
- - - GRADE BREAK LINE
- 2.5% DRAINAGE SLOPE
- 861.50 PROPOSED SPOT ELEVATION
- 861.50 M.E. SPOT ELEVATION MATCH EXISTING GRADE
- T/C 861.50 TOP OF CURB ELEVATION
- T/W 861.50 TOP OF WALL ELEVATION
- B/W 861.50 BOTTOM OF WALL ELEVATION
- UD 4" HDPE PERFORATED UNDERDRAIN
- 6" HDPE STORM
- CLEANOUT



3000 Fuller Road  
 Ann Arbor, MI 48105  
 ROTARY CLUB OF ANN ARBOR CENTENNIAL PLAYGROUND

Owner:  
 CITY OF ANN ARBOR

**SMITHGROUP JJR**  
 201 DEPOT STREET  
 SECOND FLOOR  
 ANN ARBOR, MI 48104  
 734.662.4457  
 www.smithgroupjjr.com

ISSUED FOR	REV	DATE

BIDS 14OCT2016

SEALS AND SIGNATURES

KEY PLAN

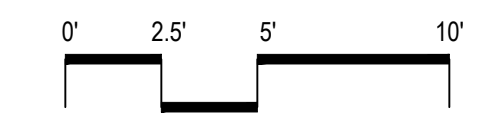

DRAWING TITLE  
**GRADING ENLARGEMENT PLAN 2**

SCALE 1" = 5'  
 PROJECT NUMBER 20678.000  
 DRAWING NUMBER **L3.2**

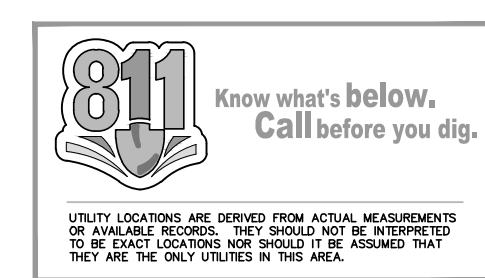

UTILITY LOCATIONS ARE DERIVED FROM ACTUAL MEASUREMENTS. ANY AREAS OF POOR DRAINAGE OR INADEQUATE DRAINAGE FROM PROPOSED IMPROVEMENTS SHALL BE BROUGHT TO THE ATTENTION OF THE OWNER'S REPRESENTATIVE AND SHALL BE MODIFIED AS REQUIRED AND APPROVED.

FILE: P:\20678.000\CAD\CAD\Sheet\20678-GRAD-ENL-C-SHT.dwg USER: jyoung DATE: Oct. 14, 2016 TIME: 10:34 am

FILE: P:\20678\000\CAD\C\Sheet\20678-GRAD-ENL-C-SHT.dwg USER: jyoung DATE: Oct. 14, 2016 TIME: 10:32 am

SEE L3.2 - GRADING ENLARGEMENT PLAN 2

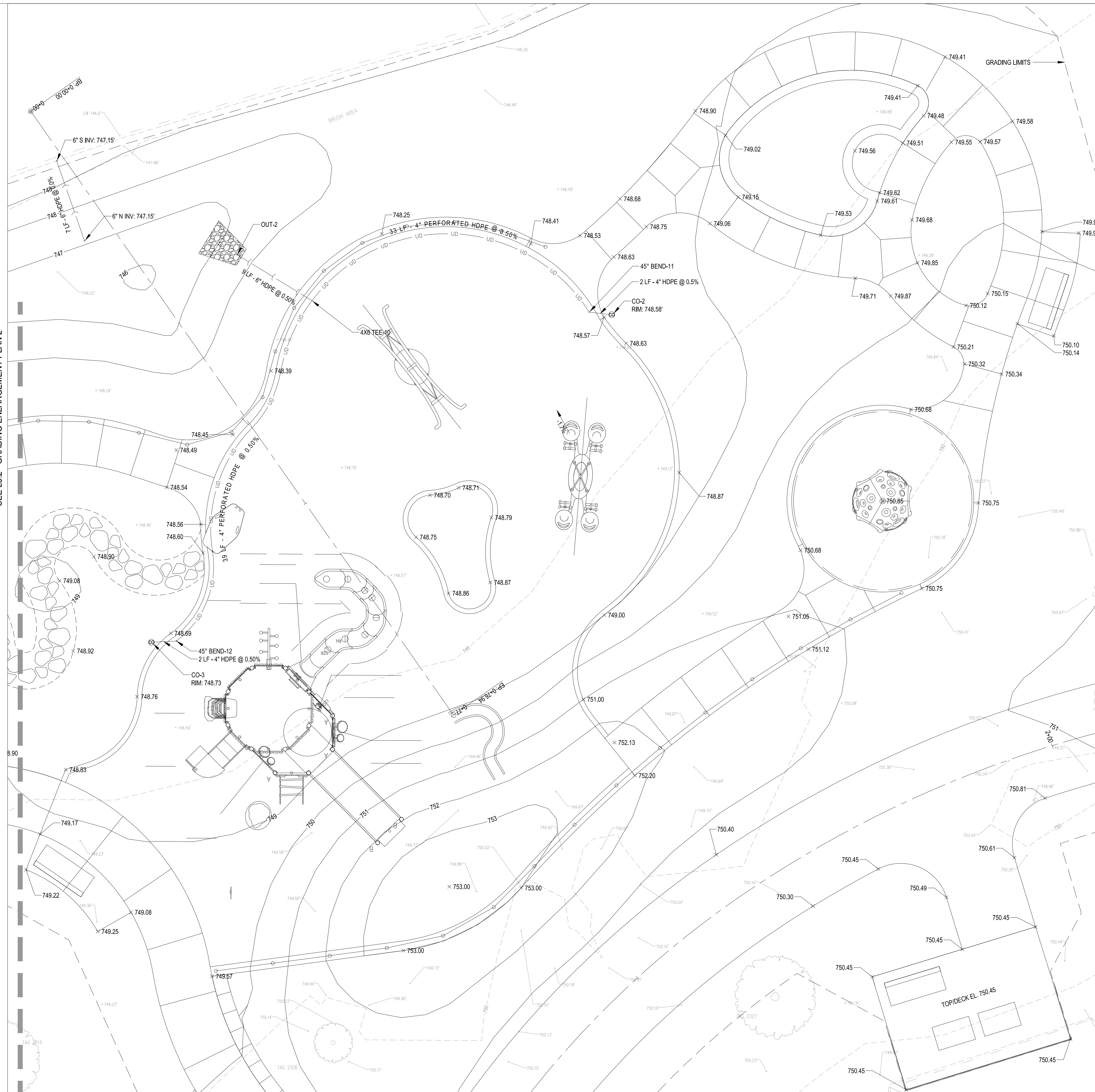

### SHEET NOTES

#### GRADING NOTES:

1. PROVIDE DRAINAGE AWAY FROM PLAY EQUIPMENT AS SHOWN ON THE DRAWINGS OR AS DIRECTED BY THE OWNER'S REPRESENTATIVE. ENSURE ALL AREAS WILL DRAIN TO UNDERDRAIN WITHOUT STANDING OR PONDING WATER.
2. NOTIFY THE OWNER'S REPRESENTATIVE OF ANY DISCREPANCIES BETWEEN THE SURVEY GRADES AND THE ACTUAL SITE ELEVATIONS. ANY AREAS OF POOR DRAINAGE OR INADEQUATE DRAINAGE FROM PROPOSED IMPROVEMENTS SHALL BE BROUGHT TO THE ATTENTION OF THE OWNER'S REPRESENTATIVE AND SHALL BE MODIFIED AS REQUIRED AND APPROVED.
3. PROVIDE MINIMUM CROSS-SLOPE OF 1%, MAXIMUM CROSS-SLOPE OF 2%, AND MAXIMUM LONGITUDINAL SLOPE OF 5% (EXCEPT WHERE NOTED) ON SIDEWALKS (INCLUSIVE OF ALL SPECIFIED TOLERANCES).
4. GRADE ALL PAVEMENT SURFACES UNIFORMLY BETWEEN SPOT ELEVATIONS NOTED ON THE PLANS. (EXCEPT WHERE NOTED OTHERWISE)
5. CONTRACTOR TO VERIFY ALL EXISTING SPOT ELEVATIONS ALONG LIMITS OF EXISTING AND NEW PAVEMENT WHERE THE GRADING PLANS NOTE MEET EXISTING (ME). NOTIFY THE OWNER'S REPRESENTATIVE OF ANY INCONSISTENCIES, DRAINAGE ISSUES, OR SLOPE DISCREPANCIES.
6. THE TOP OF WALLS SHALL BE LEVEL WITH CONSISTENT ELEVATION EXCEPT WHERE STEPS IN THE TOP COURSE AS SHOWN ON L4.5 - SITE WALL DETAILS AND ELEVATIONS 1 AND L4.6 - SITE WALL DETAILS AND ELEVATIONS 2. REFER TO L4.5 - SITE WALL DETAILS AND ELEVATIONS 1 AND L4.6 - SITE WALL DETAILS AND ELEVATIONS 2 FOR TOP OF WALL AND FINISH GRADE ELEVATIONS AT THE FRONT FACE OF THE WALL.

#### UTILITY NOTES:

1. FOR PROTECTION OF UNDERGROUND UTILITIES AND IN COMPLIANCE WITH PUBLIC ACT 174 OF 2013 OF THE STATE OF MICHIGAN (EFFECTIVE APRIL 1, 2014), AS AMENDED, NOTIFY IN ADVANCE OF CONSTRUCTION (A MINIMUM OF 72 HOURS, BUT NOT MORE THAN 14 CALENDAR DAYS) ALL PUBLIC AND PRIVATE UTILITY PROVIDERS HAVING FACILITIES IN OR NEAR THE IMMEDIATE WORKING AREA BY CALLING MISS DIG (1-800-482-7171). ALL EXISTING UTILITY LINES MAY NOT BE SHOWN. CONTRACTOR IS RESPONSIBLE FOR VERIFICATION OF ALL UTILITY INFORMATION AND COORDINATION WITH SERVICE PROVIDERS.
2. VERIFY EXISTING UTILITY LINE AND STRUCTURE LOCATIONS AND DEPTHS IN THE FIELD. REPORT DISCREPANCIES BETWEEN FIELD CONDITIONS AND SURVEY TO THE OWNER'S REPRESENTATIVE.
3. REVIEW, PERMIT AND INSPECTION FEES REQUIRED TO PERFORM THE UTILITY WORK SHALL BE COORDINATED AND PAID BY THE CONTRACTOR.
4. PIPE LENGTHS SHOWN ARE CENTER TO CENTER OF STRUCTURE.

### LEGEND

- LIMITS OF DISTURBANCE
- 865--- EXISTING MAJOR CONTOUR
- 864--- EXISTING MINOR CONTOUR
- 861.50 x EXISTING SPOT ELEVATION
- 865 PROPOSED MAJOR CONTOUR
- 864 PROPOSED MINOR CONTOUR
- GRADING LIMITS
- GRADE BREAK LINE
- 2.5% DRAINAGE SLOPE
- 861.50 PROPOSED SPOT ELEVATION
- 861.50 M.E. SPOT ELEVATION MATCH EXISTING GRADE
- T/C 861.50 TOP OF CURB ELEVATION
- T/W 861.50 TOP OF WALL ELEVATION
- B/W 861.50 BOTTOM OF WALL ELEVATION
- UD 4" HDPE PERFORATED UNDERDRAIN
- 6" HDPE STORM
- ⊕ CLEANOUT



3000 Fuller Road  
Ann Arbor, MI 48105

## ROTARY CLUB OF ANN ARBOR CENTENNIAL PLAYGROUND

Owner:  
CITY OF ANN ARBOR

## SMITHGROUP JJR

201 DEPOT STREET  
SECOND FLOOR  
ANN ARBOR, MI 48104  
734.662.4457  
www.smithgroupjjr.com

ISSUED FOR	REV	DATE
BIDS		14OCT2016

#### SEALS AND SIGNATURES

#### KEY PLAN

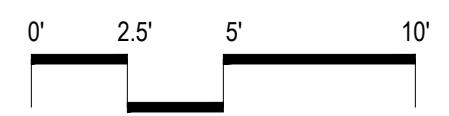

### DRAWING TITLE GRADING ENLARGEMENT PLAN 3

SCALE 1" = 5'

PROJECT NUMBER 20678.000

DRAWING NUMBER L3.3

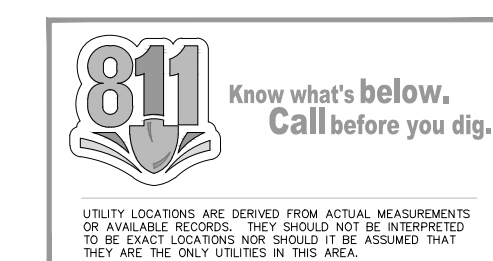



3000 Fuller Road  
Ann Arbor, MI 48105

# ROTARY CLUB OF ANN ARBOR CENTENNIAL PLAYGROUND

Owner:  
CITY OF ANN ARBOR

## SMITHGROUP JJR

201 DEPOT STREET  
SECOND FLOOR  
ANN ARBOR, MI 48104  
734.662.4457  
www.smithgroupjjr.com

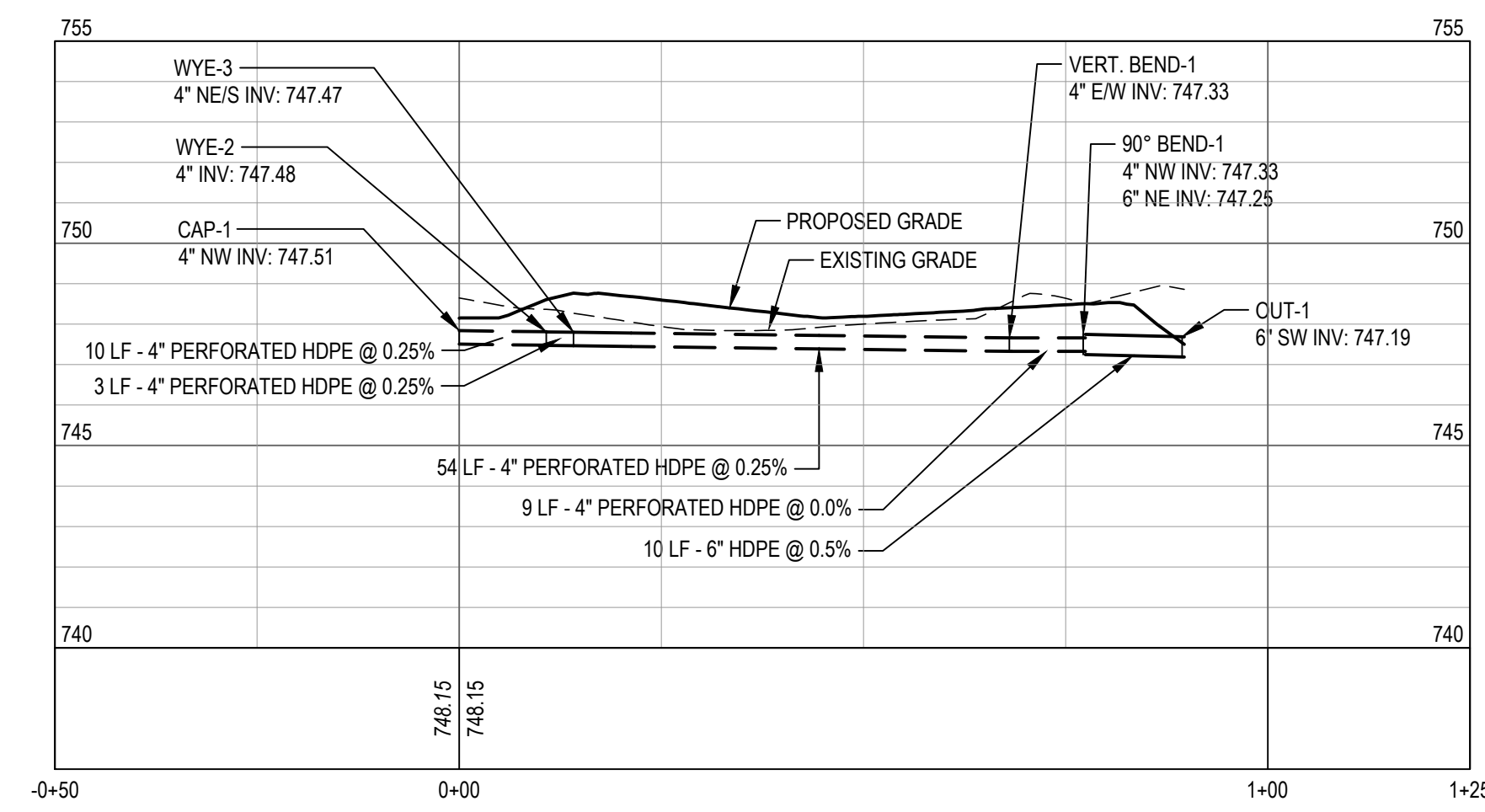

1 CAP-1 TO OUT-1 PROFILE  
SCALE: HORIZ: 1" = 20', VERT: 1" = 4'

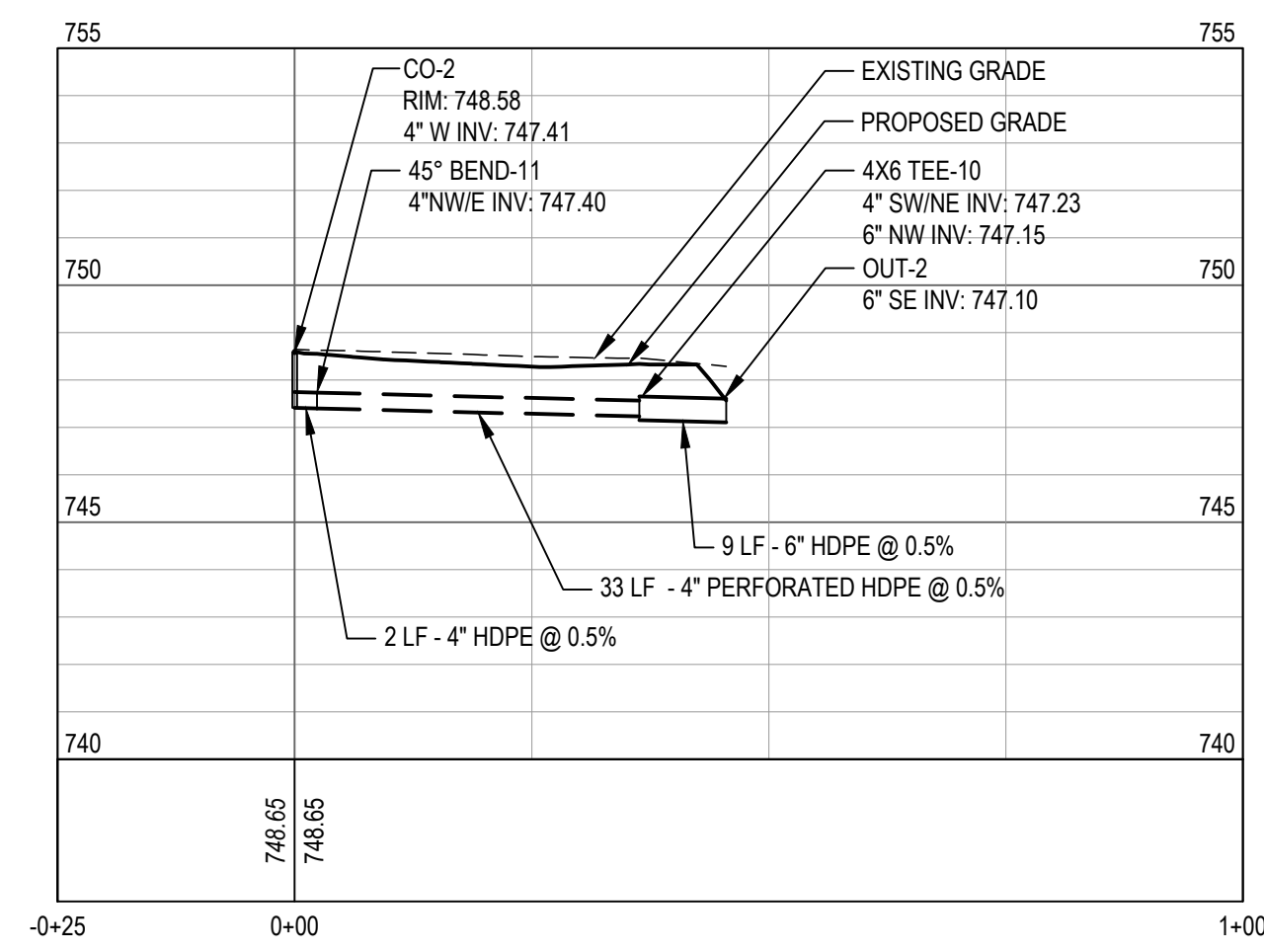

2 CO-2 TO OUT-2 PROFILE  
SCALE: HORIZ: 1" = 20', VERT: 1" = 4'

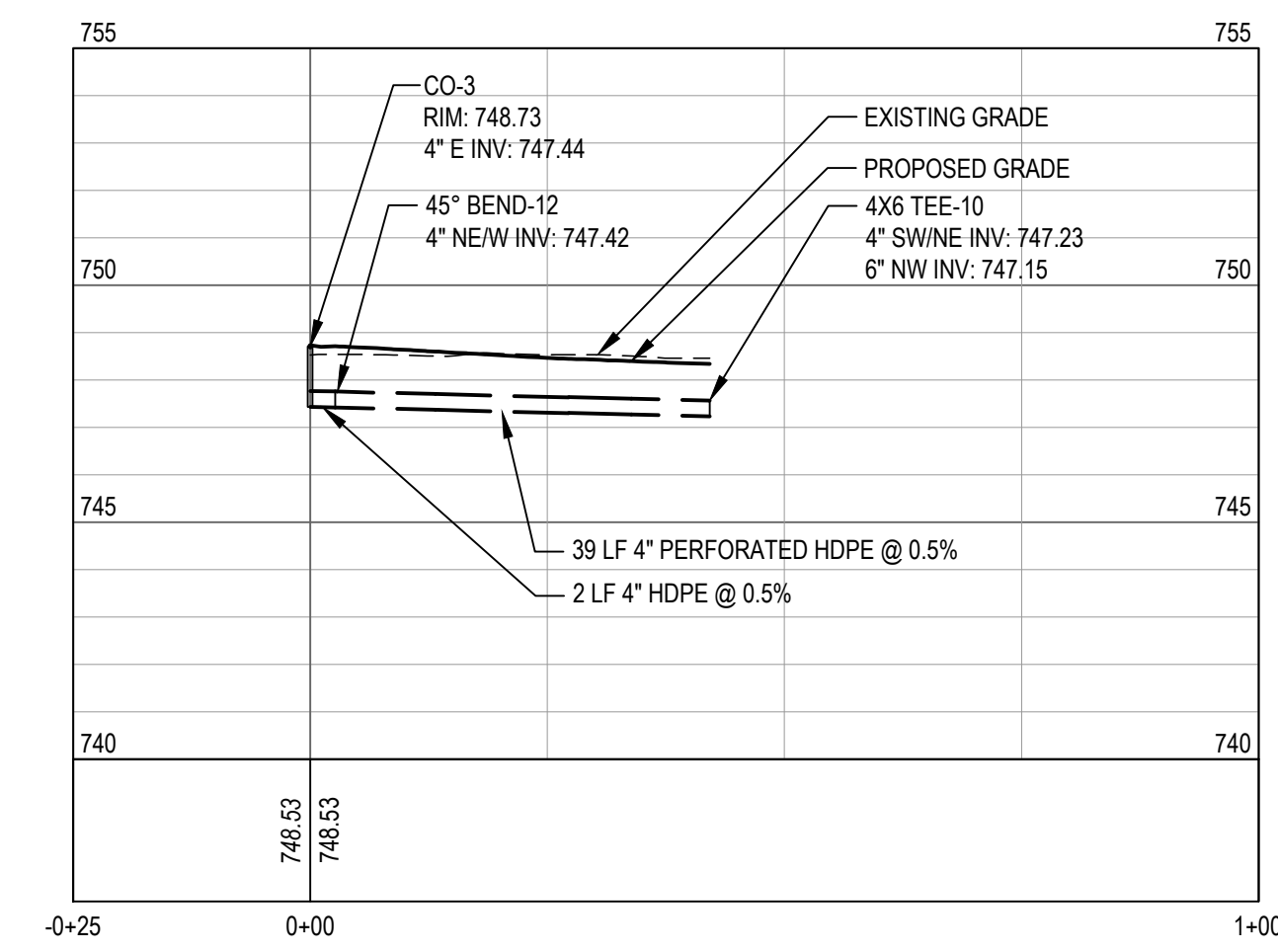

3 CO-3 TO 4X6 TEE-10  
SCALE: HORIZ: 1" = 20', VERT: 1" = 4'

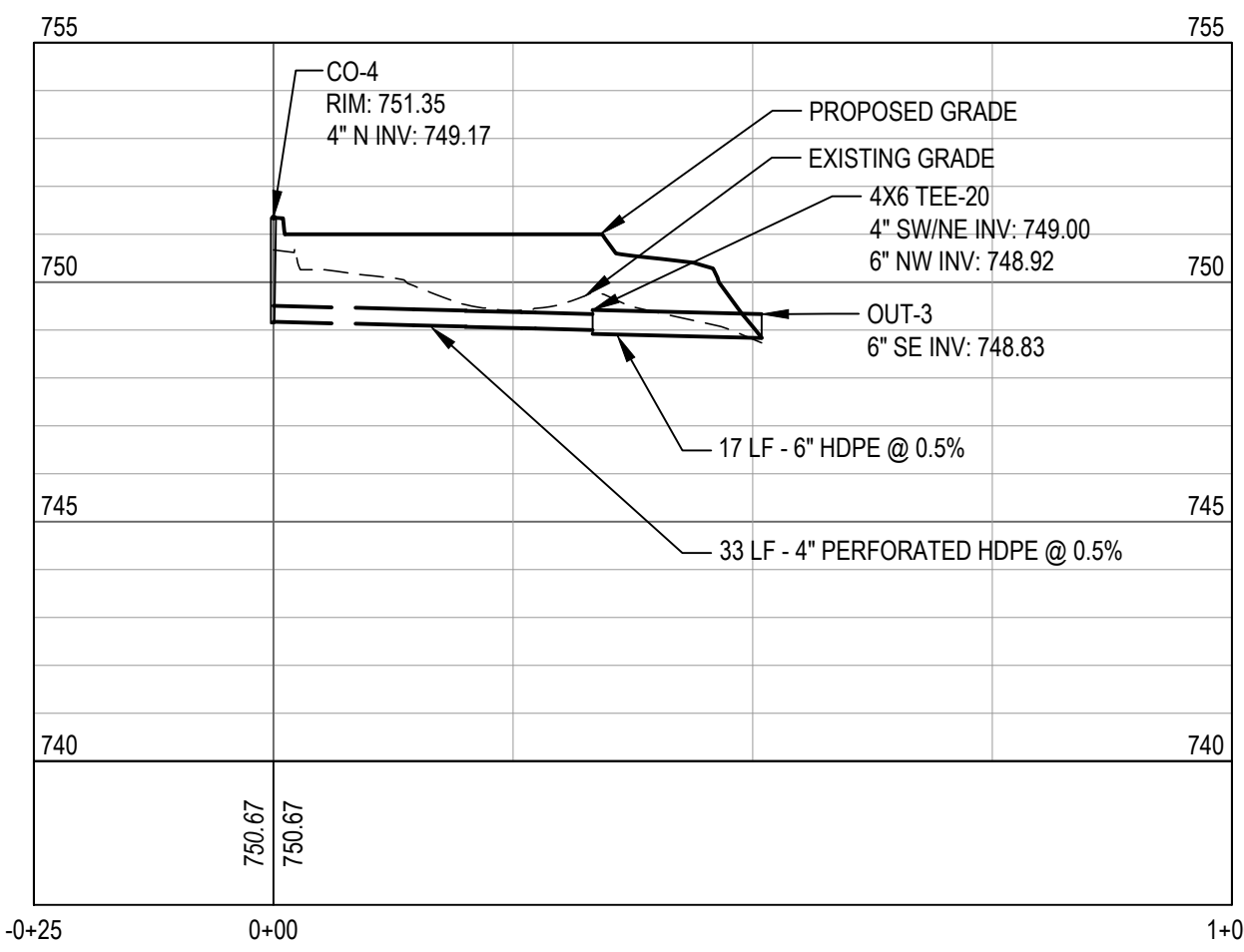

4 CO-4 TO OUT-3  
SCALE: HORIZ: 1" = 20', VERT: 1" = 4'

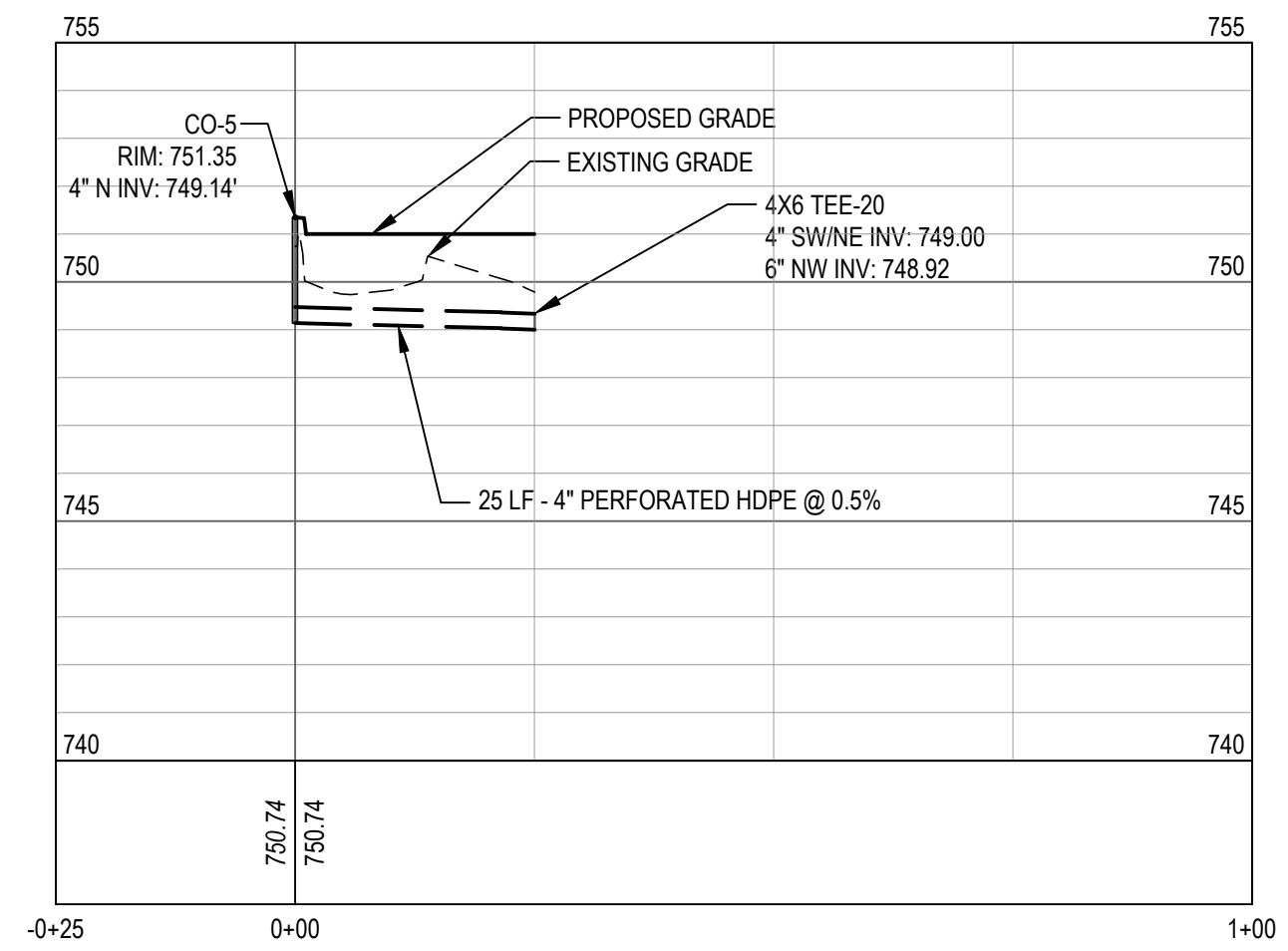

5 CO-5 TO 4X6 TEE-20  
SCALE: HORIZ: 1" = 20', VERT: 1" = 4'

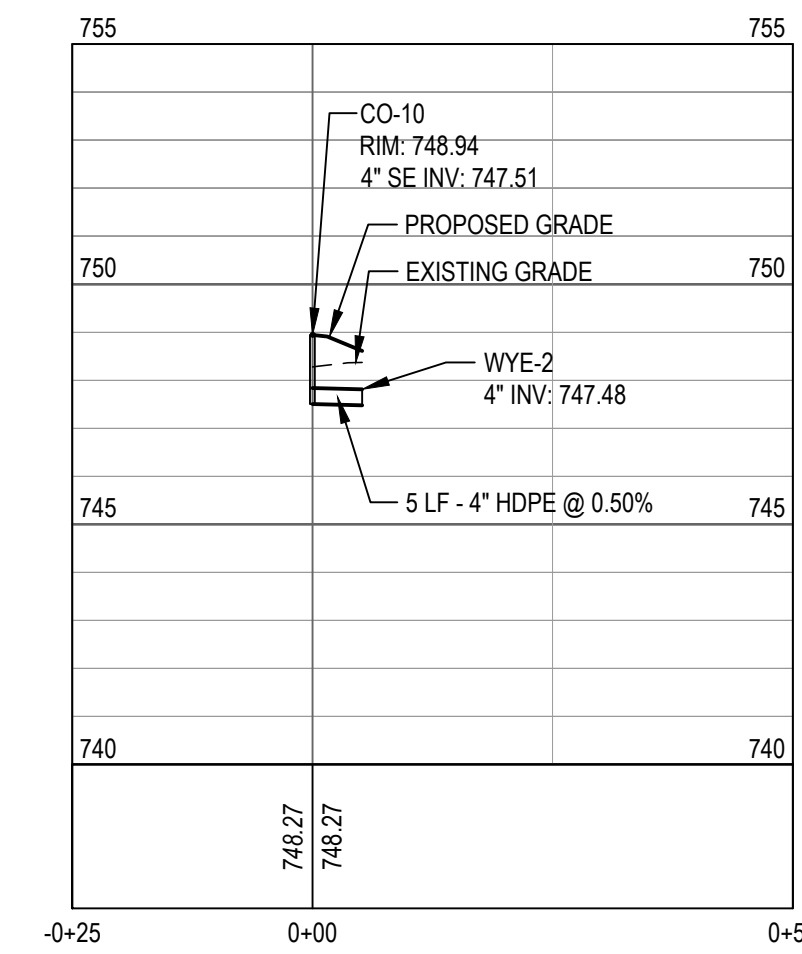

6 CO-10 TO WYE-2  
SCALE: HORIZ: 1" = 20', VERT: 1" = 4'

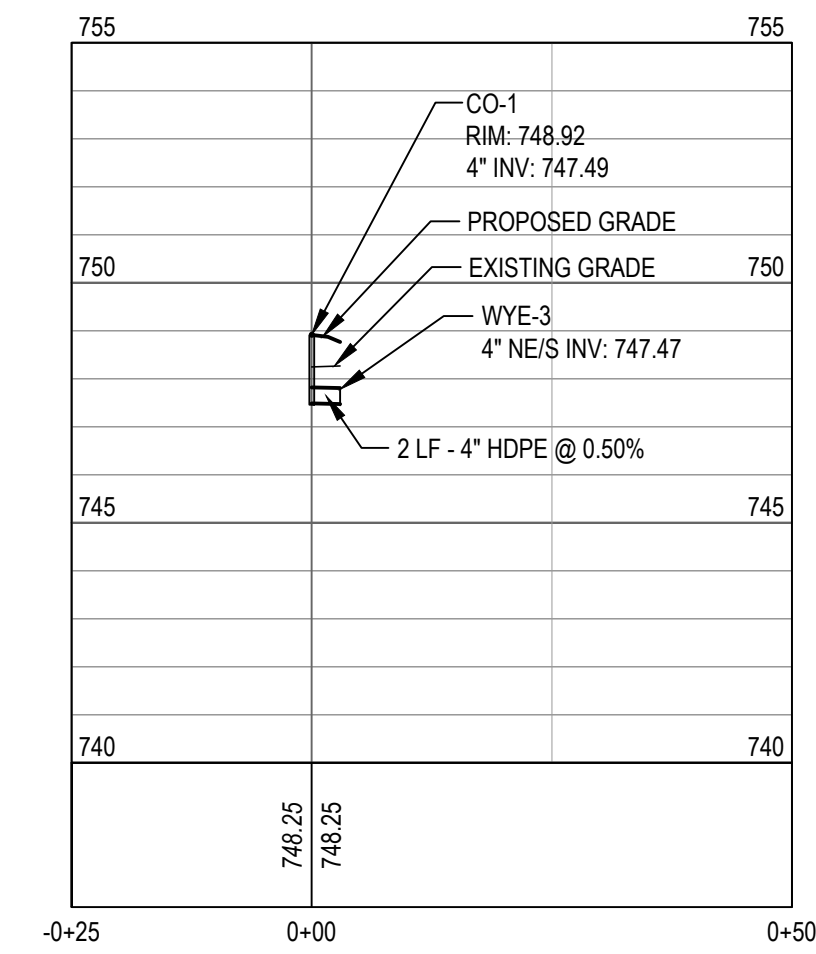

7 CO-1 TO WYE-3  
SCALE: HORIZ: 1" = 20', VERT: 1" = 4'

ISSUED FOR	REV	DATE
BIDS		14OCT2016

SEALS AND SIGNATURES

KEY PLAN

### DRAWING TITLE UTILITY PROFILES AND DETAILS

AS NOTED  
SCALE: \_\_\_\_\_  
PROJECT NUMBER: 20678.000  
DRAWING NUMBER: **L3.4**

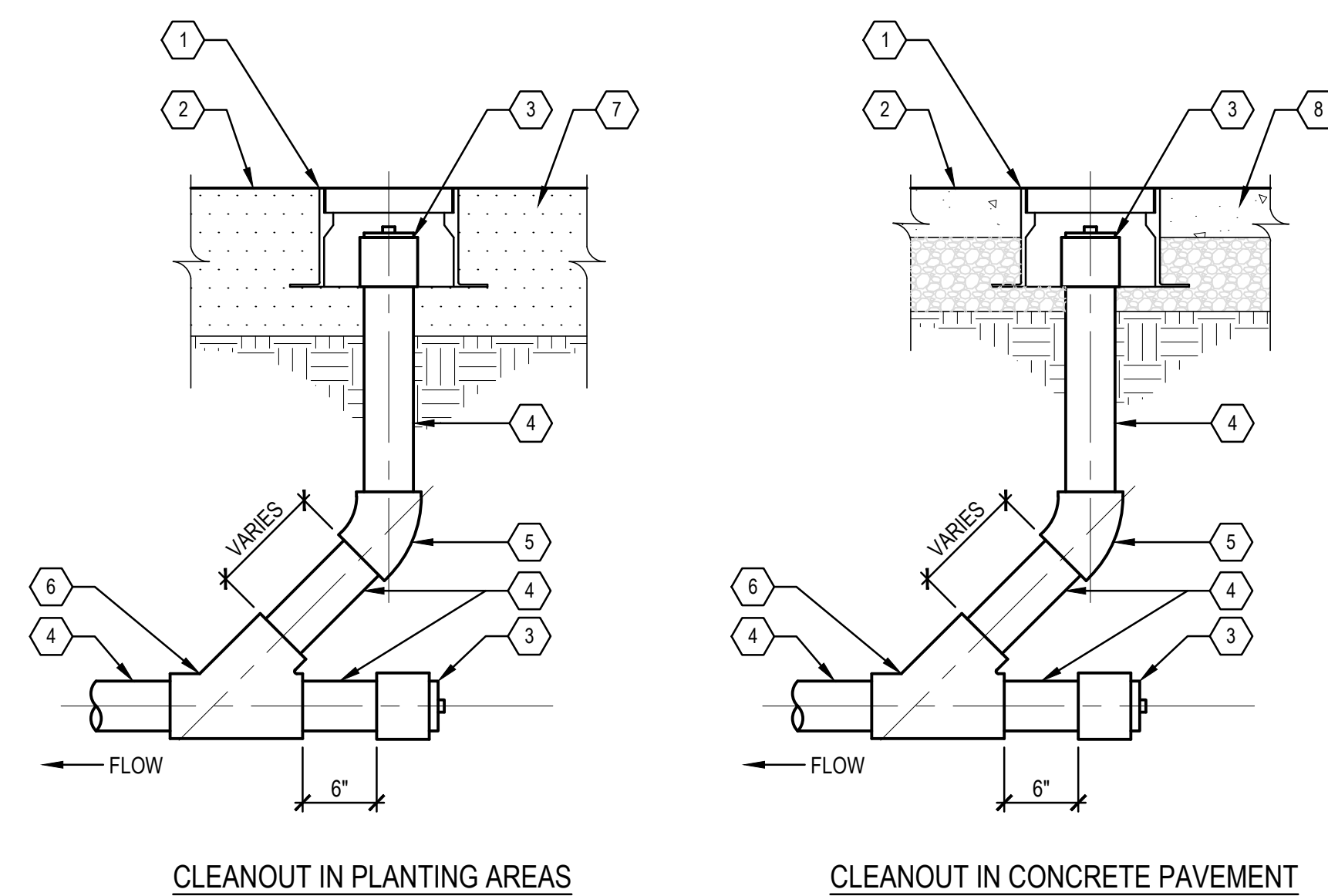

- 1 CLEANOUT COVER EJIW #1565, OR APPROVED EQUAL. FLUSH WITH FINISH GRADE IN PAVED AREAS AND 1" ABOVE GRADE IN PLANTING AREAS.
- 2 FINISH GRADE
- 3 THREADED PLUG END
- 4 4" PIPE, LENGTH AS REQUIRED
- 5 4"X45° BEND
- 6 4X4X4 WYE
- 7 PLANTING AREA
- 8 CONCRETE SIDEWALK

6 CLEANOUT  
SCALE: 1" = 1'

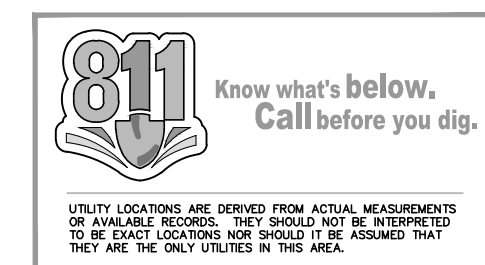



3000 Fuller Road  
Ann Arbor, MI 48105  
**ROTARY CLUB OF ANN ARBOR CENTENNIAL PLAYGROUND**  
Owner:  
CITY OF ANN ARBOR

**SMITHGROUP JJR**

201 DEPOT STREET  
SECOND FLOOR  
ANN ARBOR, MI 48104  
734.662.4457  
www.smithgroupjjr.com

ISSUED FOR	REV	DATE
BIDS		14OCT2016

SEALS AND SIGNATURES

KEY PLAN

DRAWING TITLE  
**SITE DETAILS 1**

SCALE AS NOTED  
PROJECT NUMBER 20678.000  
DRAWING NUMBER **L4.0**

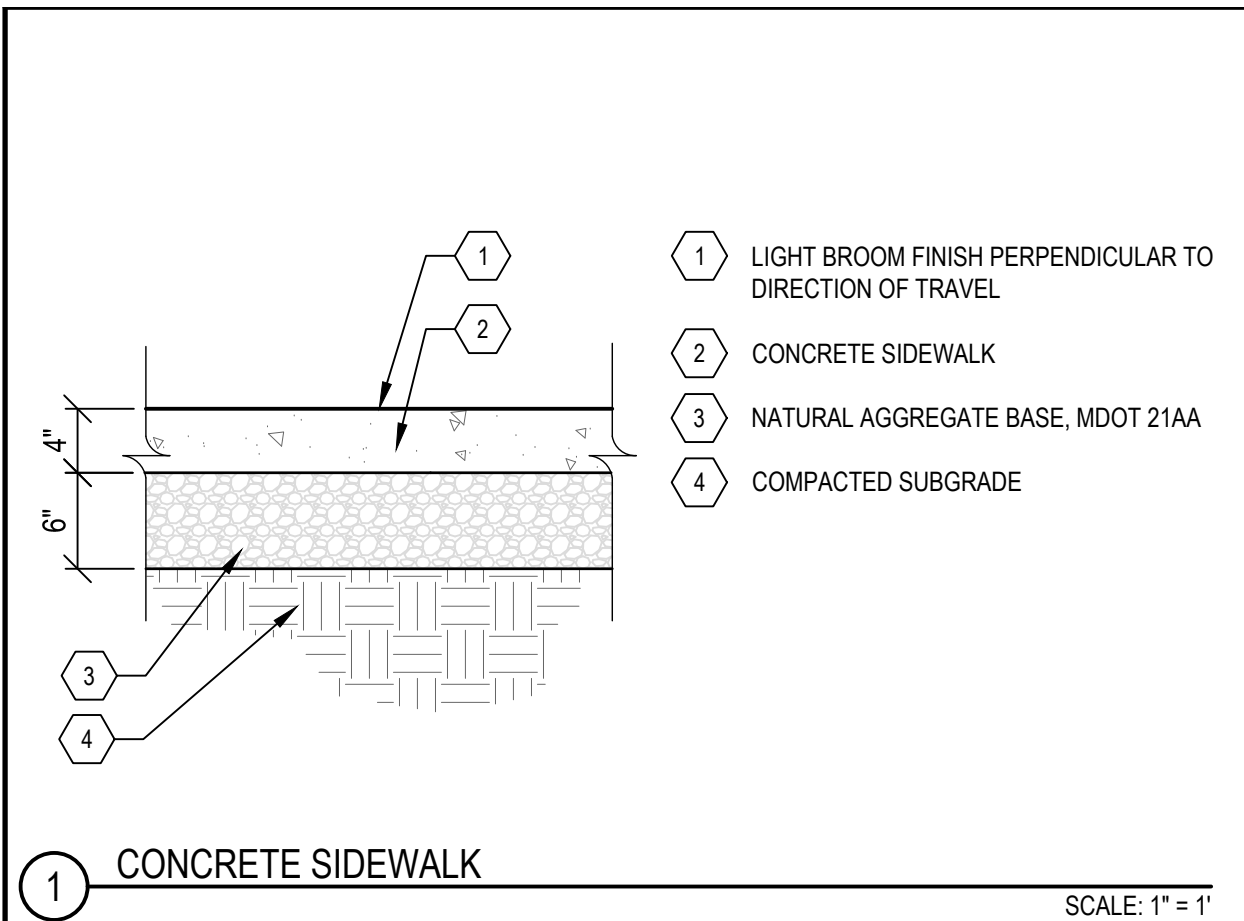
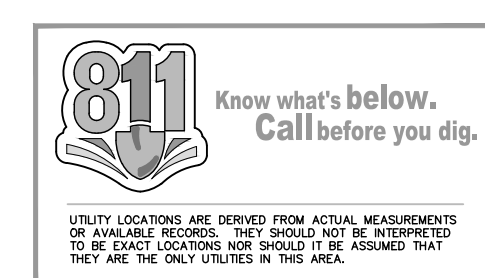

**1 CONCRETE SIDEWALK** SCALE: 1" = 1'

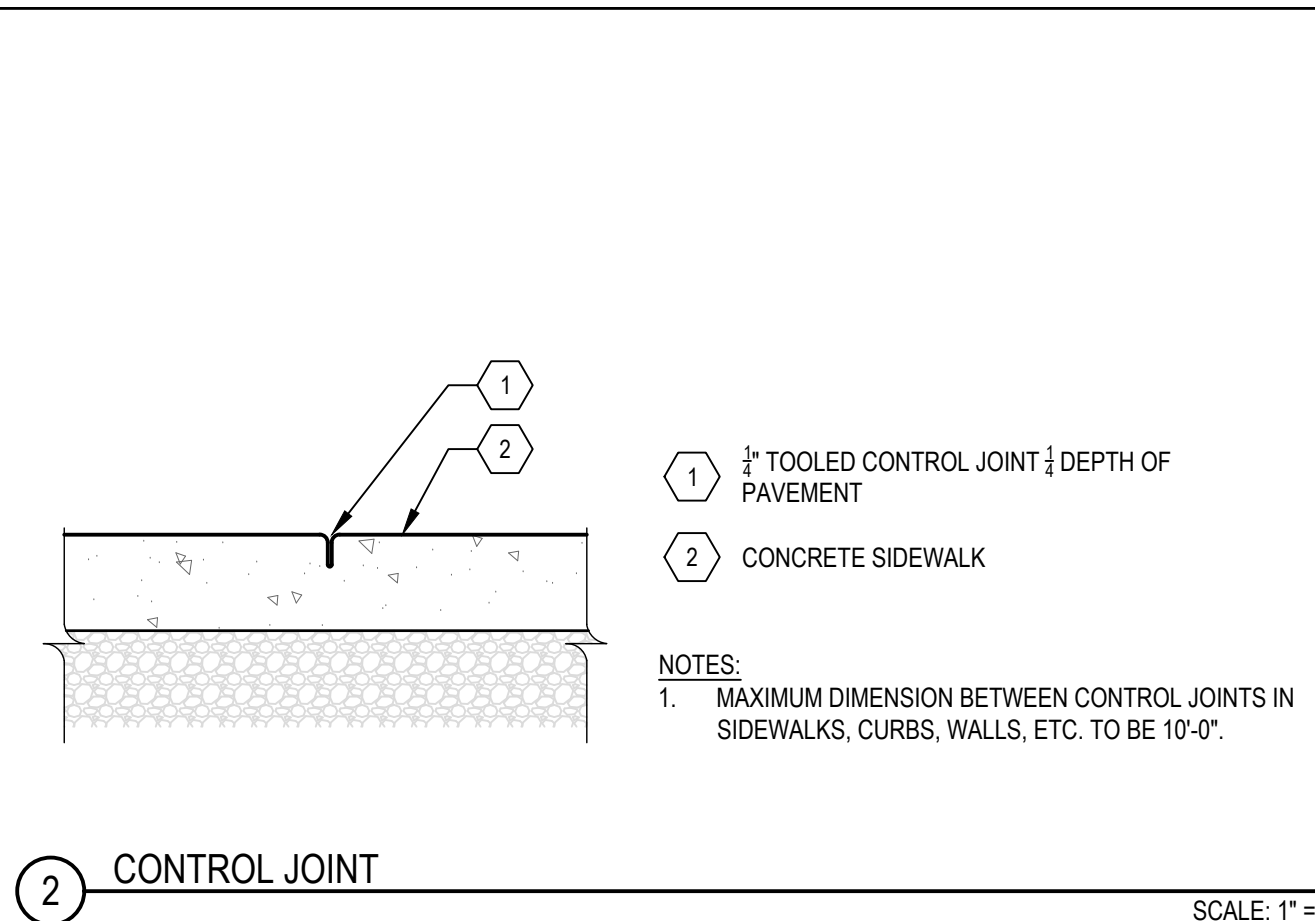

**2 CONTROL JOINT** SCALE: 1" = 1'

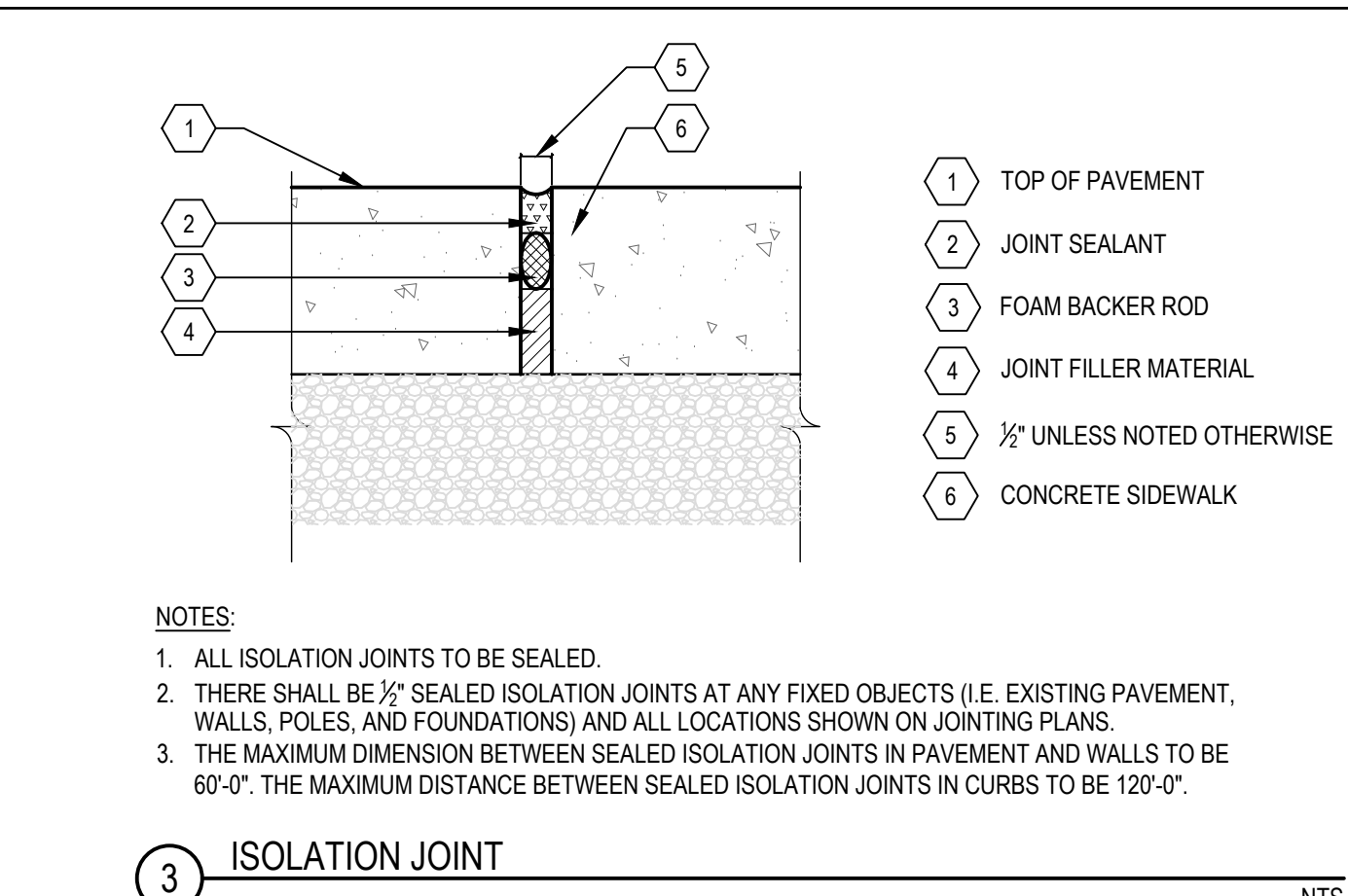

**3 ISOLATION JOINT** N.T.S.

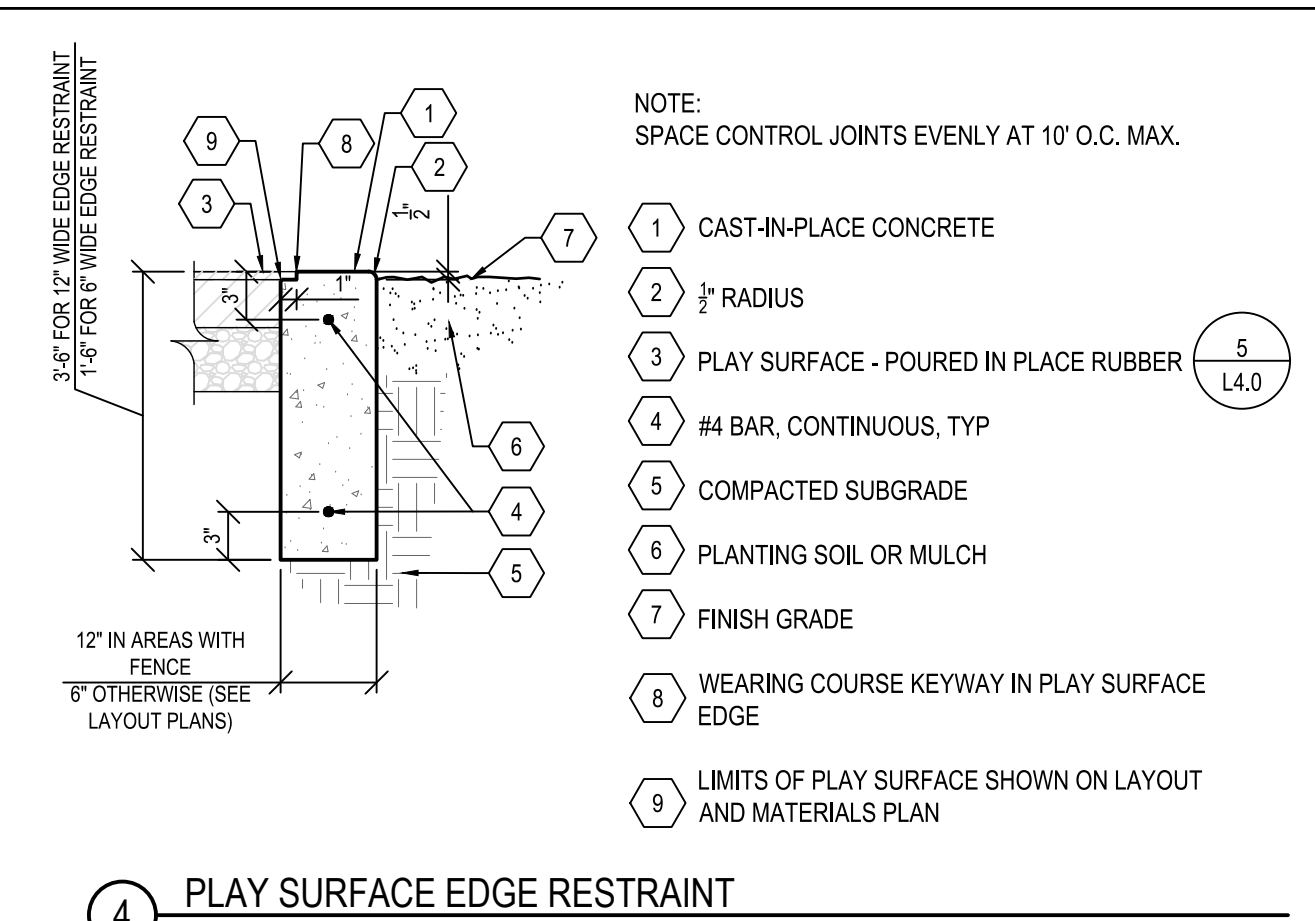

**4 PLAY SURFACE EDGE RESTRAINT** SCALE: 1" = 1'

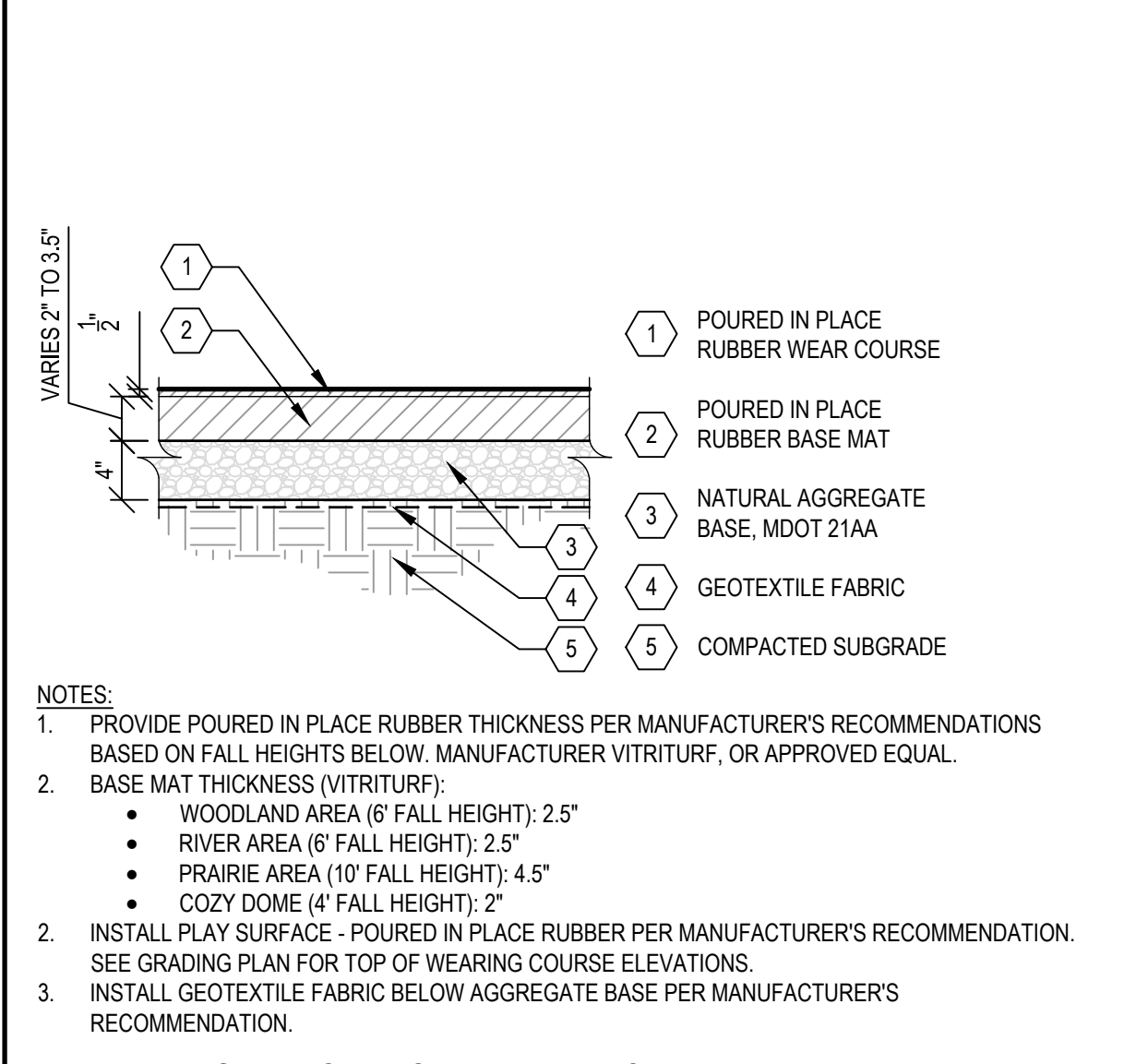

**5 PLAY SURFACE - POURED IN PLACE RUBBER** SCALE: 1" = 1'

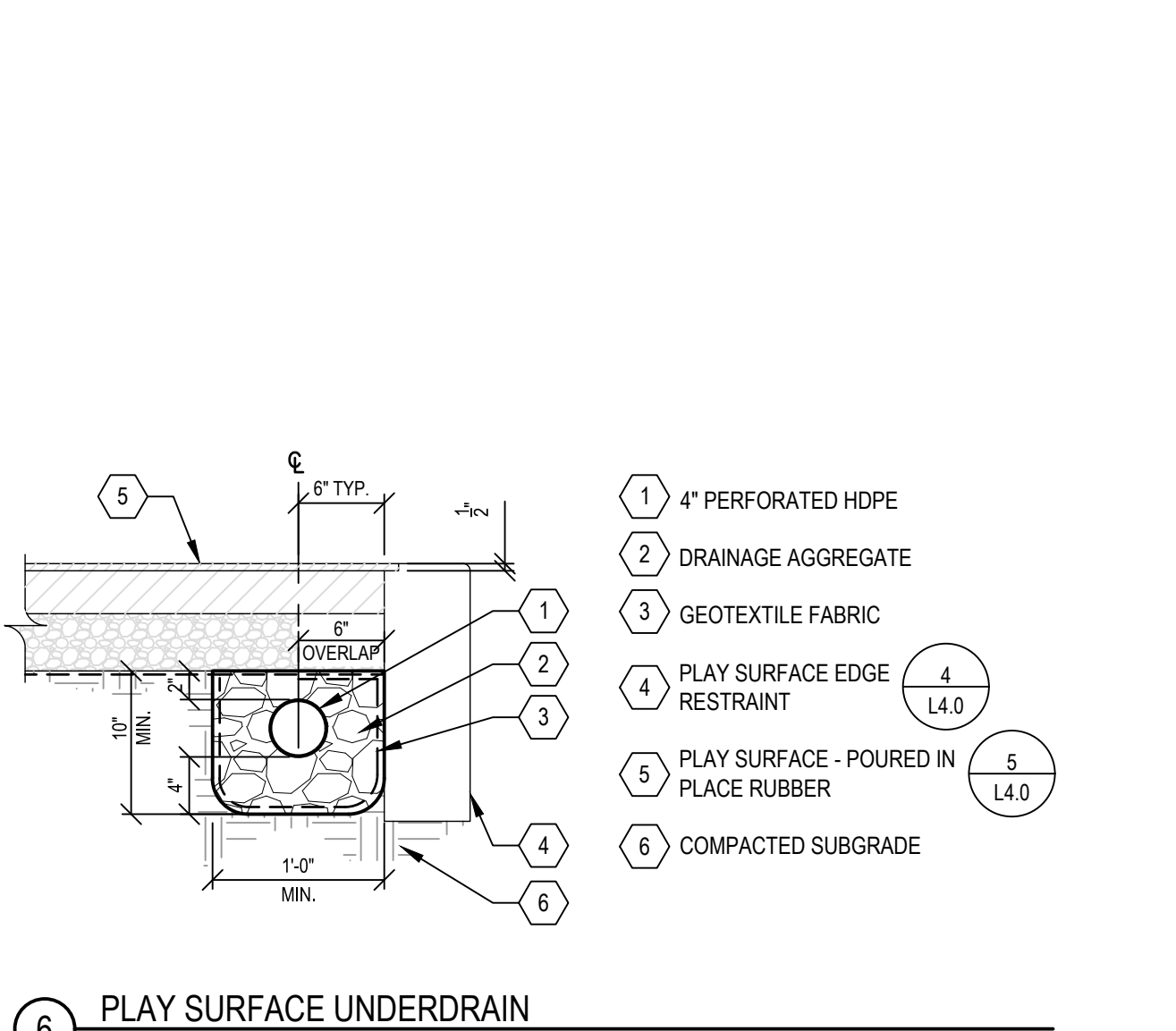

**6 PLAY SURFACE UNDERDRAIN** SCALE: 1" = 1'

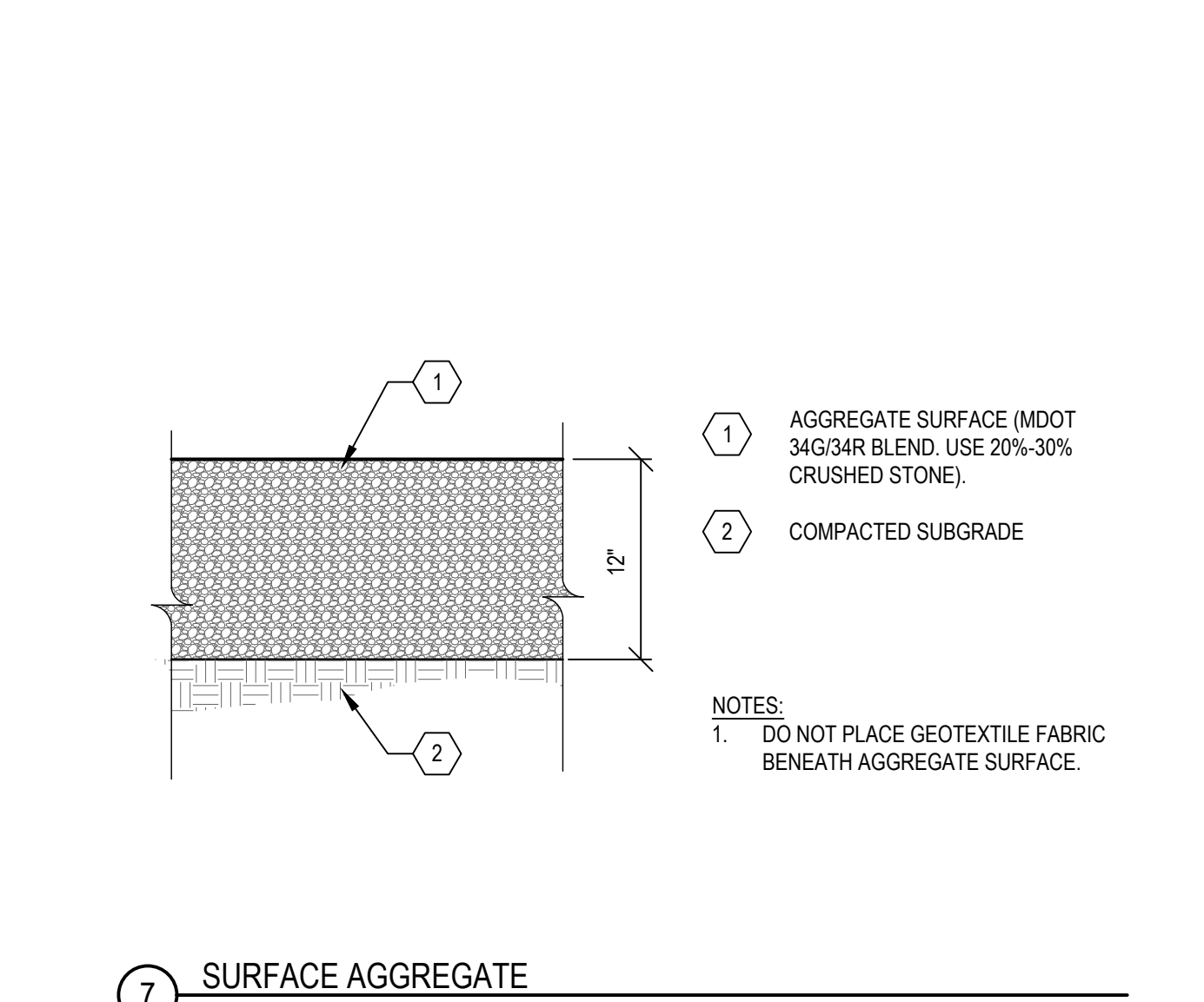

**7 SURFACE AGGREGATE** N.T.S.

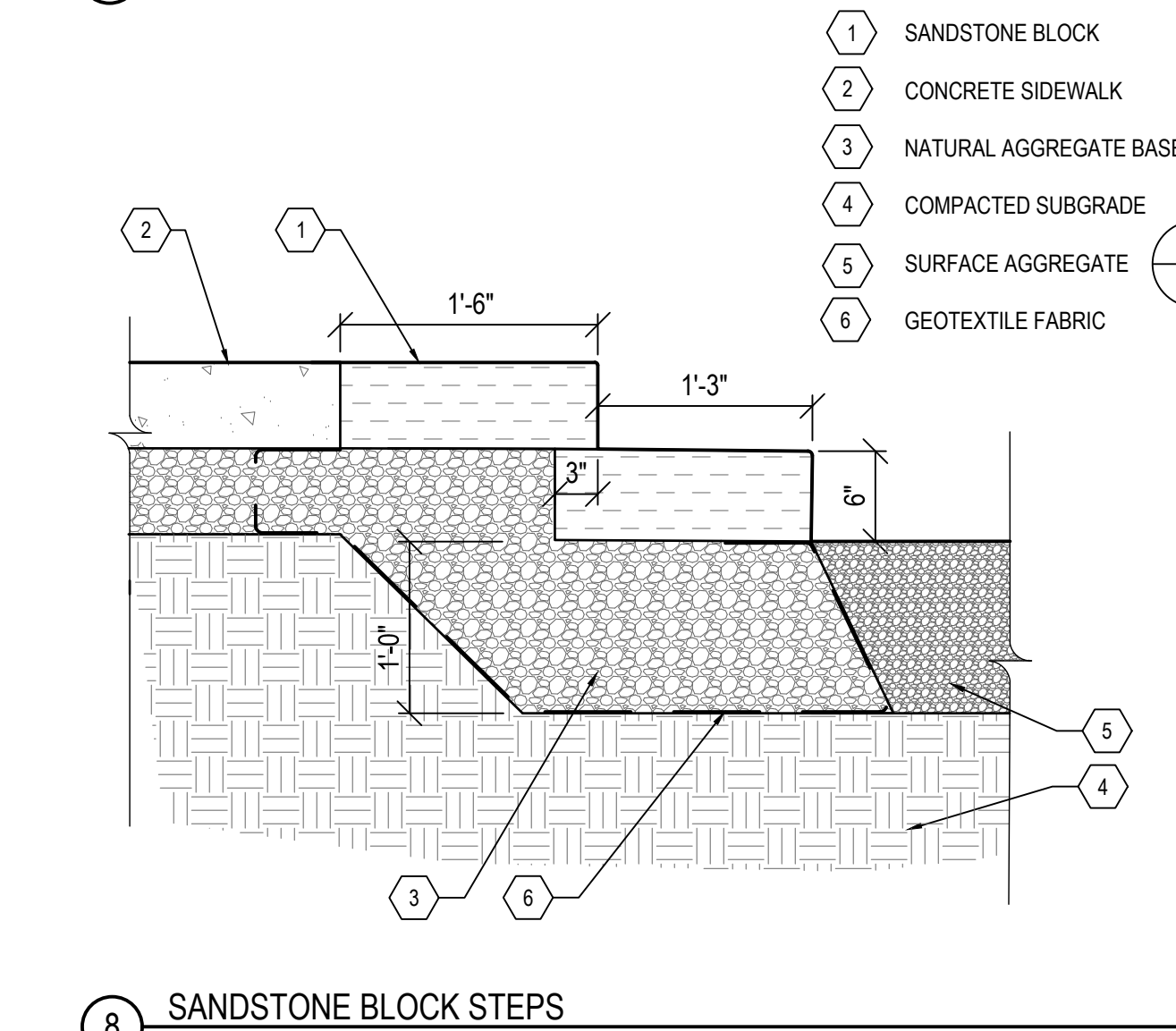

**8 SANDSTONE BLOCK STEPS** 1" = 1'

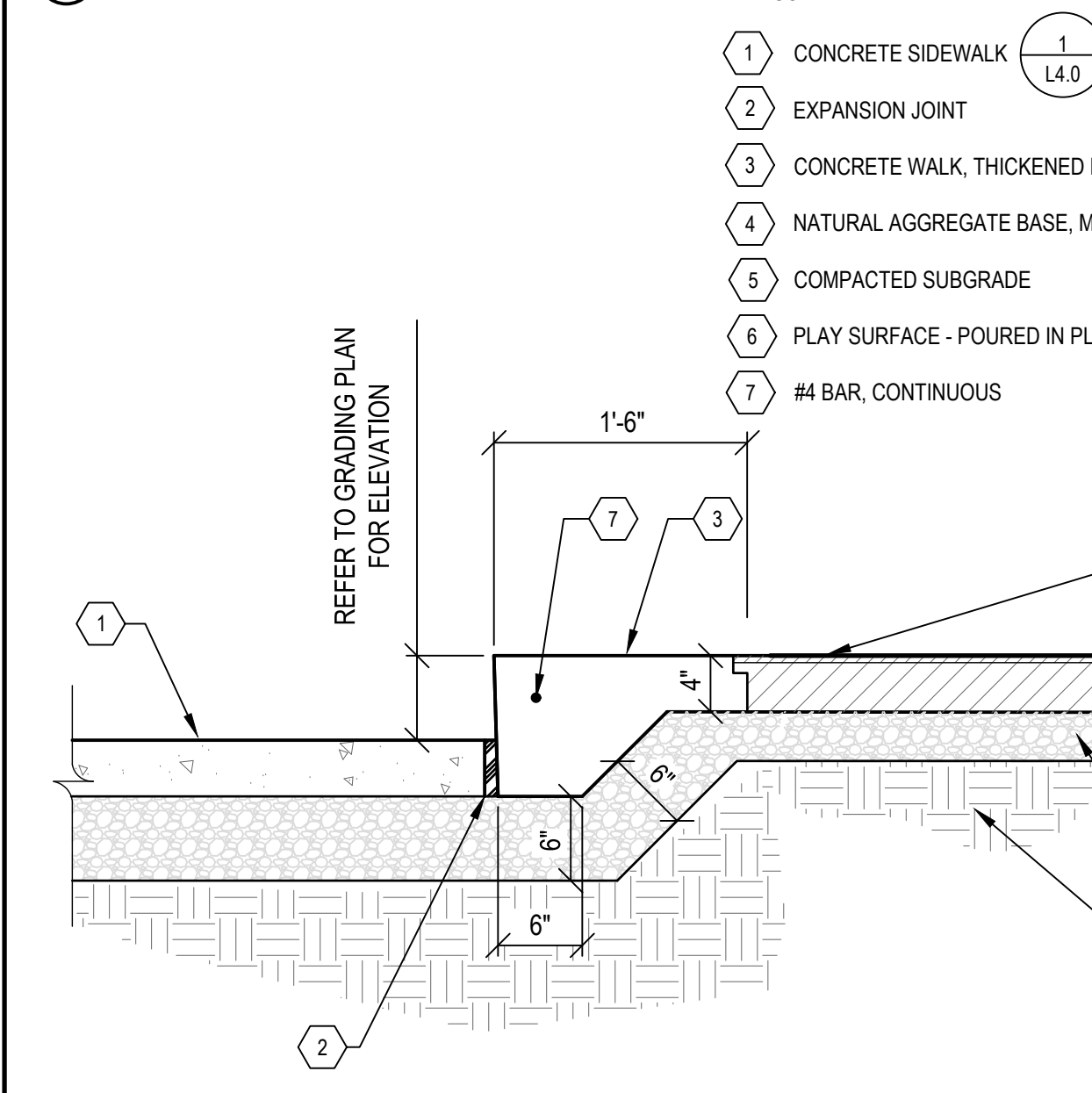

**9 CONCRETE STEP** 1" = 1'

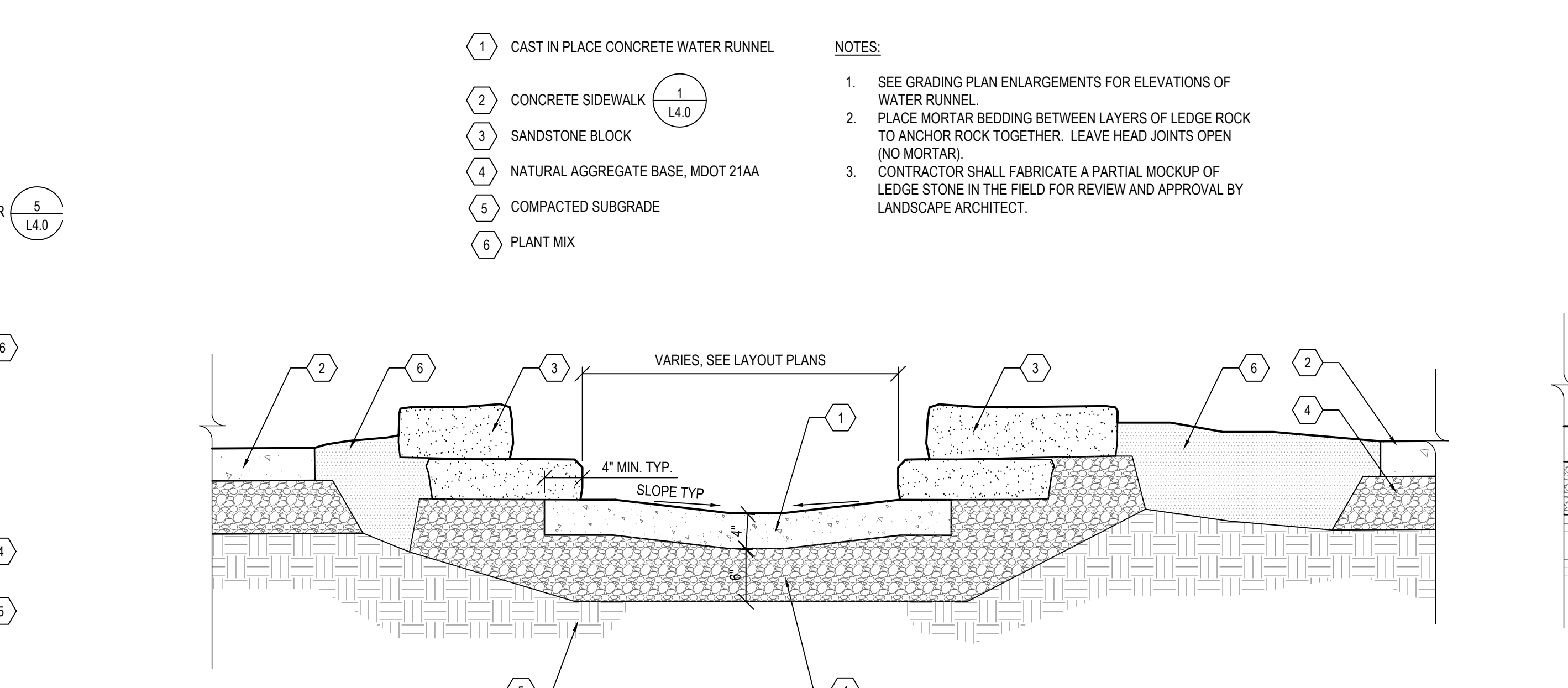

**10 WATER RUNNEL** 1" = 1'

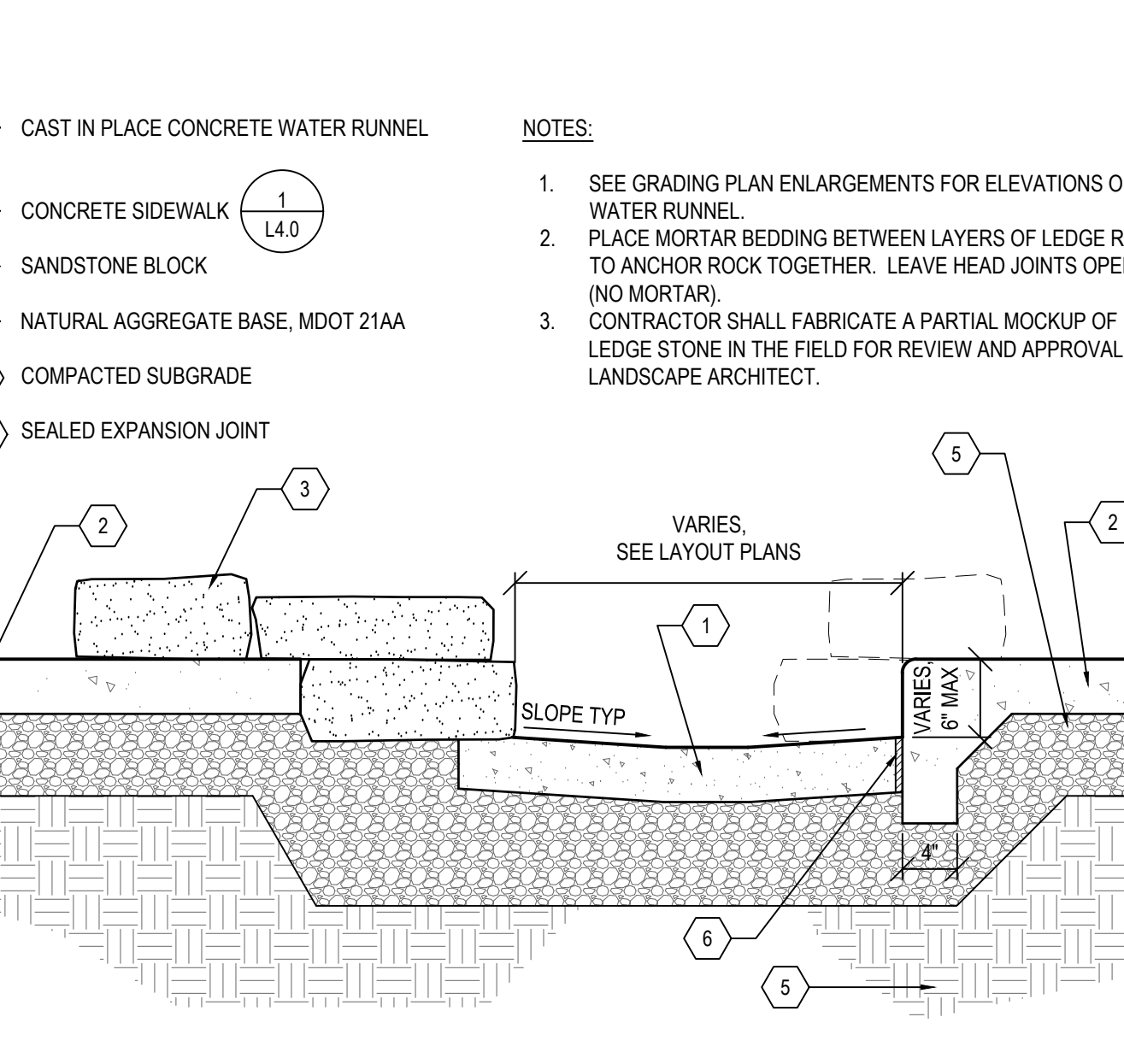

**11 WATER RUNNEL** 1" = 1'

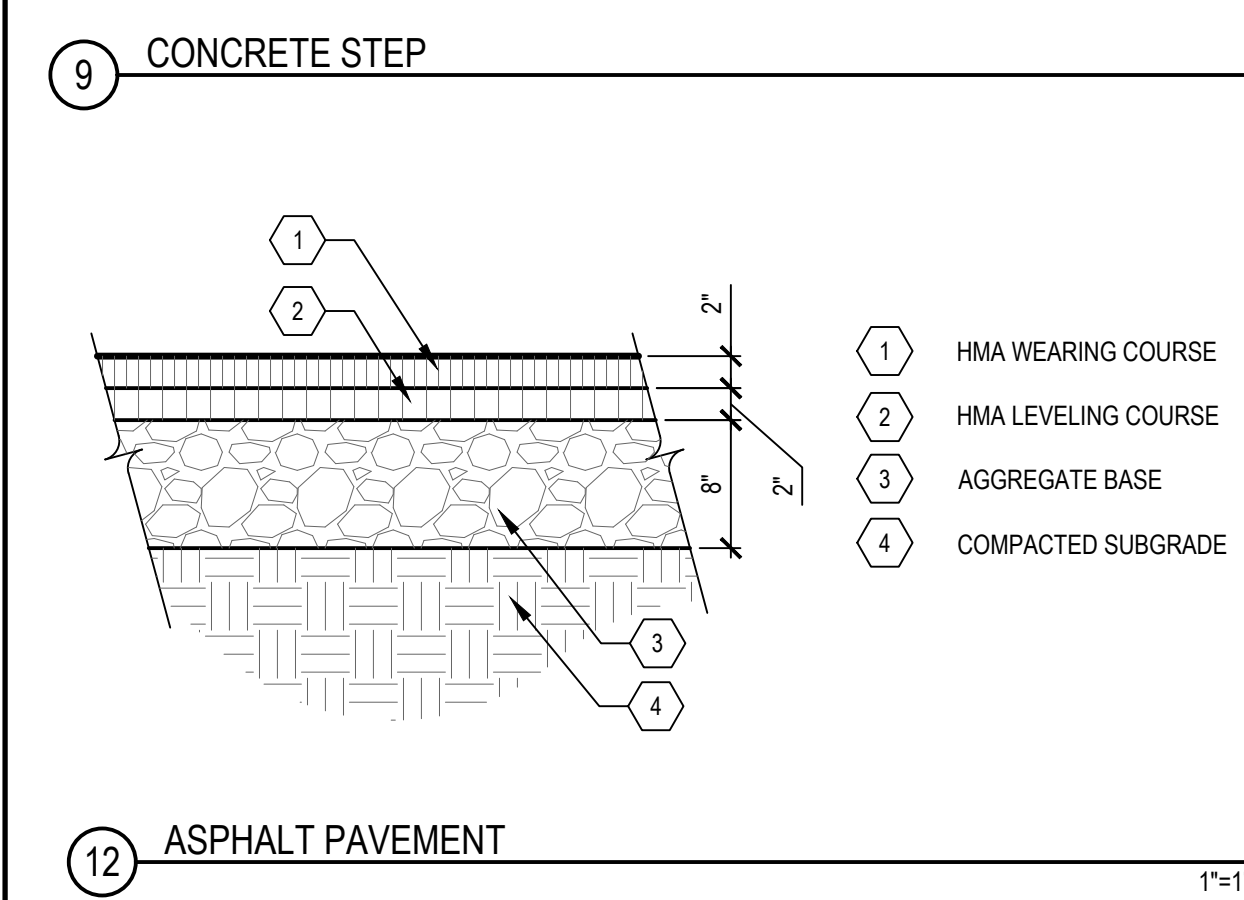

**12 ASPHALT PAVEMENT** 1" = 1'

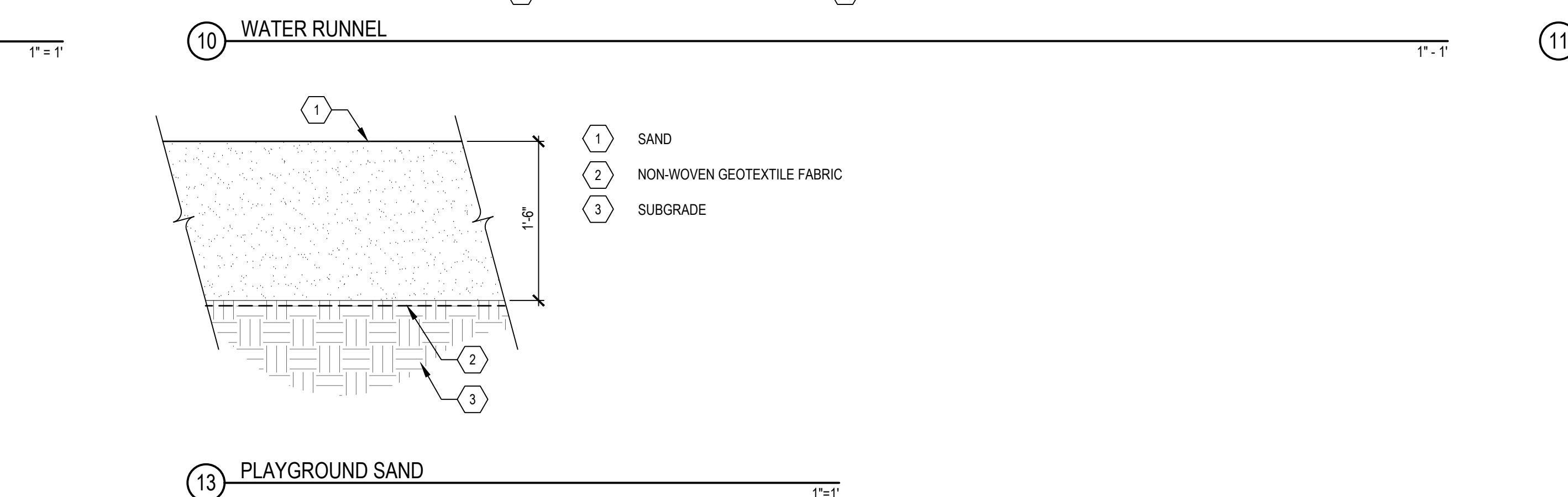

**13 PLAYGROUND SAND** 1" = 1'

FILE: P:\20678.000\CAD\Sheet\20678-DETL-SITE-SIT.dwg USER: jyoung DATE: Oct. 14, 2016 TIME: 12:53 am















PLANT LIST						
KEY	QTY.	BOTANICAL NAME	COMMON NAME	ROOT	SIZE	COMMENTS
<b>DECIDUOUS CANOPY TREES</b>						
QB	5	QUERCUS BICOLOR	SWAMP WHITE OAK	B & B	1-1/2"-2" CAL	MATCHED SPECIMENS
<b>FLOWERING AND EVERGREEN TREES</b>						
AG	2	AMELANCHIER GRANDIFLORA 'AUTUMN BRILLIANCE'	SERVICEBERRY	B & B	12' HT.	MULTI-STEM SPECIMEN, 3 STEMS MIN.
BN	9	BETULA NIGRA 'HERITAGE'	HERITAGE RIVER BIRCH	B&B	12' HT.	MULTI-STEM SPECIMEN, 3 STEMS MIN.
PS	2	PINUS STROBUS	EASTERN WHITE PINE	B&B	8' HT.	UNSHARED, MATCHED SPECIMENS
RT	35	RHUS TYPHINA	STAGHORN SUMAC	#5 CONT.	4' HT.	MATCHED SPECIMENS
<b>SHRUBS</b>						
PO	3	PHYSOCARPUS OPULIFOLIUS 'SEWARD'	SUMMER WINE NINEBARK	# 5 CONT.	30" HT.	WELL BRANCHED, FULL, MIN. 5 CANES, 6" O.C.
RA	28	RHUS AROMATICA 'GRO-LOW'	GROW LOW FRAGRANT SUMAC	#3 CONT.	18" HT.	WELL BRANCHED, FULL, MIN. 5 CANES, 42" O.C.
<b>PERENNIALS, ORNAMENTAL GRASSES AND GROUNDCOVERS</b>						
ASC	7	ARTEMESIA SCHMIDTIANA 'SILVER MOUND'	WORMWOOD	CONT.	#1	WELL ROOTED, 18" O.C.
CV	162	CAREX VULPINOIDEA	FOXTAIL SEDGE	38 CELL FLAT		WELL ROOTED, 18" O.C.
EV	127	ELYMUS VIRGINICUS	VIRGINIA WILD RYE	38 CELL FLAT		WELL ROOTED, 24" O.C.
FA	17	FRAGARIA X ANANASSA	STRAWBERRY	CONT.	3-1/4" POT	12" O.C.
IV	57	IRIS VERSICOLOR	BLUE FLAG IRIS	38 CELL FLAT		24" O.C.
LA	5	LAVANDULA ANGUSTIFOLIA 'HIDCOTE BLUE'	HIDCOTE BLUE LAVENDAR	CONT.	#1	WELL ROOTED, 18" O.C.
LS	8	LIATRIS SPICATA 'KOBOLD'	KOBOLD GAYFEATHER	CONT.	#1	WELL ROOTED, 18" O.C.
MSP	3	MENTHA SPICATA	SPEARMINT	CONT.	#1	WELL ROOTED, 36" O.C.
MS	21	MISCANTHUS SINENSIS 'GRACILLIMUS'	MAIDEN GRASS	CONT.	#1	WELL ROOTED, 36" O.C.
MD	5	MONARDA DIDYMA 'MARSHALL'S DELIGHT'	MARSHALL'S DELIGHT BEE BALM	CONT.	#1	WELL ROOTED, 24" O.C.
PAH	13	PENNISETUM ALOPECUROIDES 'HAMELN'	DWARF FOUNTAIN GRASS	CONT.	#1	WELL ROOTED, 30" O.C.
PV	42	PANICUM VIRGATUM 'PRAIRIE SKY'	'PRAIRIE SKY' SWITCH GRASS	CONT.	#1	WELL ROOTED, 36" O.C.
RH	500	RUDBECKIA HIRTA	BLACK-EYED SUSAN	38 CELL FLAT		WELL ROOTED, 18" O.C. (SEE NOTE #9)
SA	266	SCIRPUS ATROVIRENS	DARK GREEN BULRUSH	38 CELL FLAT		WELL ROOTED, 18" O.C.
SS	990	SCHIZACHYRIUM SCOPARIUM	LITTLE BLUESTEM	38 CELL FLAT		WELL ROOTED, 18" O.C. (SEE NOTE #9)
SR	8	SEDUM REPESTRE 'ANGELINA'	STONECROP	CONT.		12" O.C.
SRH	12	SEMPERVIVUM 'RUBY HEART'	RUBY HEART HENS AND CHICKS	CONT.	3-1/4" POT	12" O.C.
SB	6	STACHYS BYZANTINA 'SILVER CARPET'	LAMBS' EAR	CONT.	#1	18" O.C.



**SHEET NOTES**

- INDEPENDENT OF NUMERIC QUANTITIES ON DRAWINGS OR IN THE PLANT SCHEDULE. DETERMINE THE PLANT MATERIAL QUANTITIES REQUIRED BY THE PLANS. SPACE PLANT MATERIALS AS SHOWN ON PLANS AND INDICATED IN PLANT SCHEDULE. PLANT MATERIALS SHALL CONFORM TO PLANT SCHEDULES AND SIZES SHALL BE THE MINIMUM INDICATED ON THE PLANT SCHEDULE OR LARGER. INSTALLATION OF LARGER PLANTS AT NO ADDITIONAL COST TO OWNER. ALL MEASUREMENTS SHALL BE IN ACCORDANCE WITH THE LATEST EDITION OF ANLA "STANDARDS FOR NURSERY STOCK".
- PRIOR TO INSTALLATION, DEMARCATÉ LAYOUT OF ALL PLANTING BEDS, SEED AREAS, AND INDIVIDUAL TREES FOR REVIEW AND APPROVAL BY LANDSCAPE ARCHITECT. INCLUDE PERENNIAL GROUPINGS BY SPECIES FOR INTERNAL BED LAYOUTS. FLAGGING, STAKES, OR PAINT MAY BE USED TO DELINEATE LOCATIONS AS SCALED FROM THE PLANS. THE LANDSCAPE ARCHITECT WILL REVIEW THESE LOCATIONS WITH THE CONTRACTOR AND MAY MAKE MINOR ADJUSTMENTS AS NECESSARY. SUCH ADJUSTMENTS WILL BE AT NO ADDITIONAL COST TO THE OWNER.
- SEEDING APPLIES TO ALL AREAS DISTURBED BY CONSTRUCTION ACTIVITIES EVEN IF ACTIVITIES EXTEND BEYOND THE APPROXIMATED SEEDING LIMITS INDICATED ON THE DRAWINGS. REPAIR ANY DISTURBED AREAS TO THE SAME CONDITION AS ORIGINALLY FOUND AND TO THE OWNER'S SATISFACTION. IN AREAS WHERE LAWN IS DISTURBED BEYOND THE LIMITS OF CONSTRUCTION, REPLACE LAWN WITH NEW LAWN SEED (INCLUDING TOPSOIL, SEED AND MULCH) AT NO ADDITIONAL COST TO THE OWNER. REFER TO SPECIFICATIONS FOR SEED MIXES.
- UTILIZE HORTICULTURAL TREE WATERING BAGS FOR TREES THROUGHOUT WARRANTY PERIOD. REPLENISH TREE WATERING BAGS REGULARLY SO THAT NONE REMAIN WITHOUT WATER FOR MORE THAN 24 HOURS.
- MINIMIZE CULTIVATION WITHIN THE DRIPLENS OF EXISTING TREES. PREPARE SOIL FOR SEEDING BY MINIMIZING DISTURBANCE TO 4-INCH DEPTH. HAND CULTIVATE WHEN ENCOUNTERING ROOTS. NO HEAVY EQUIPMENT ALLOWED WITHIN DRIPLENE OF EXISTING TREES.
- MULCH PLANTING BEDS PER SPECIFICATIONS. KEEP MULCH 4 INCHES FROM TREE TRUNKS AND SHRUB CROWNS.
- REFER TO SHEET L1.0 FOR LIMITS OF EROSION CONTROL MEASURES.
- LEGALLY DISPOSE OF DEBRIS ASSOCIATED WITH PLANTING OFF-SITE.
- PLANT RUDBECKIA HIRTA AND SCHIZACHYRIUM SCOPARIUM IN RANDOM GROUPINGS OF 20-25 PLANTS PER SPECIES IN AREAS SHOWN ON PLAN. INTERMINGLE GROUPINGS OF EACH SPECIES IN RANDOM PATTERN.

**LEGEND**

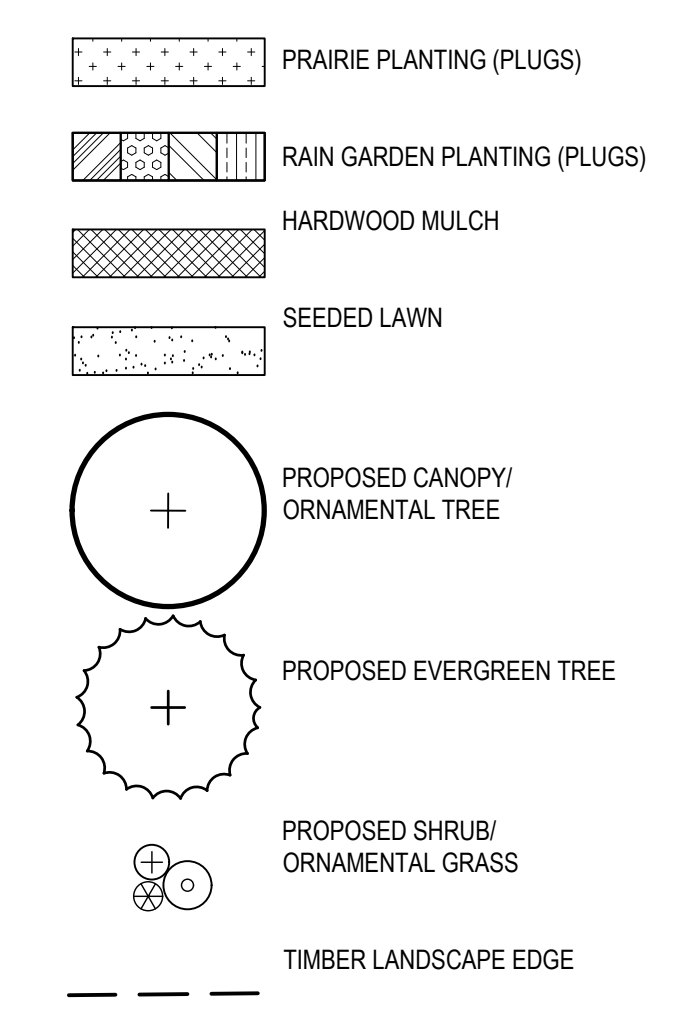

3000 Fuller Road  
Ann Arbor, MI 48105

**ROTARY CLUB OF ANN ARBOR CENTENNIAL PLAYGROUND**

Owner:  
CITY OF ANN ARBOR

**SMITHGROUP JJR**

201 DEPOT STREET  
SECOND FLOOR  
ANN ARBOR, MI 48104  
734.662.4457  
www.smithgroupjjr.com

ISSUED FOR	REV	DATE
BIDS		14OCT2016

SEALS AND SIGNATURES

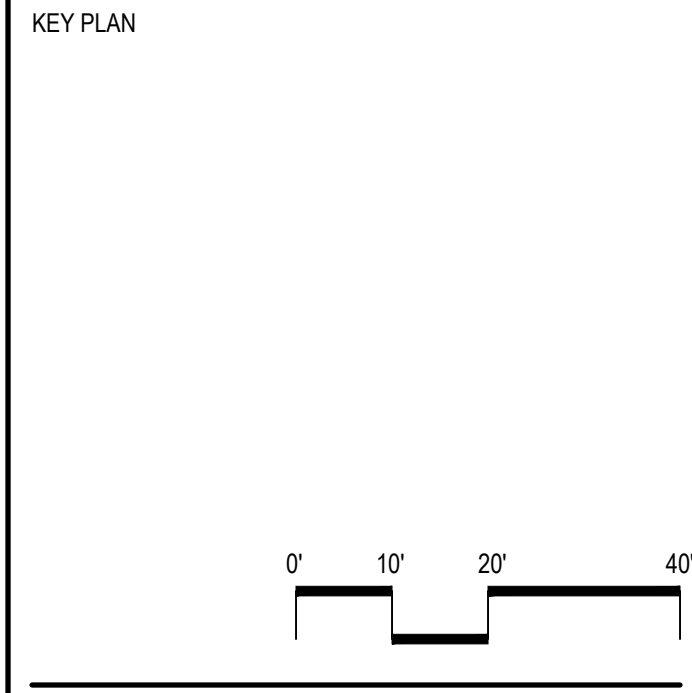

**DRAWING TITLE**  
**PLANTING PLAN**

SCALE 1"=20'  
PROJECT NUMBER 20678.000  
DRAWING NUMBER **L5.0**

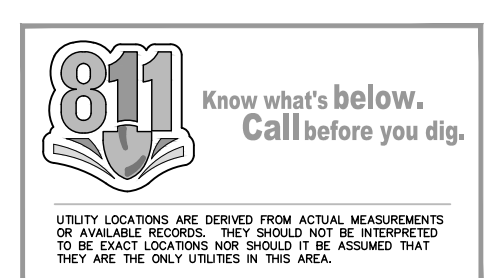

FILE: P:\20678\000\CAD\C\Sheet\20678-PLANT-SHT.dwg USER: jyoung DATE: Oct 14, 2016 TIME: 09:50 am

