

ORIGINAL
ARBOR HEIGHTS
 PART OF EAST HALF OF SOUTHWEST QUARTER SECTION 19, TOWN 2 SOUTH, RANGE 6 EAST
 WASHTENAW COUNTY, MICHIGAN
 A SUBDIVISION IN THE CITY OF ANN ARBOR

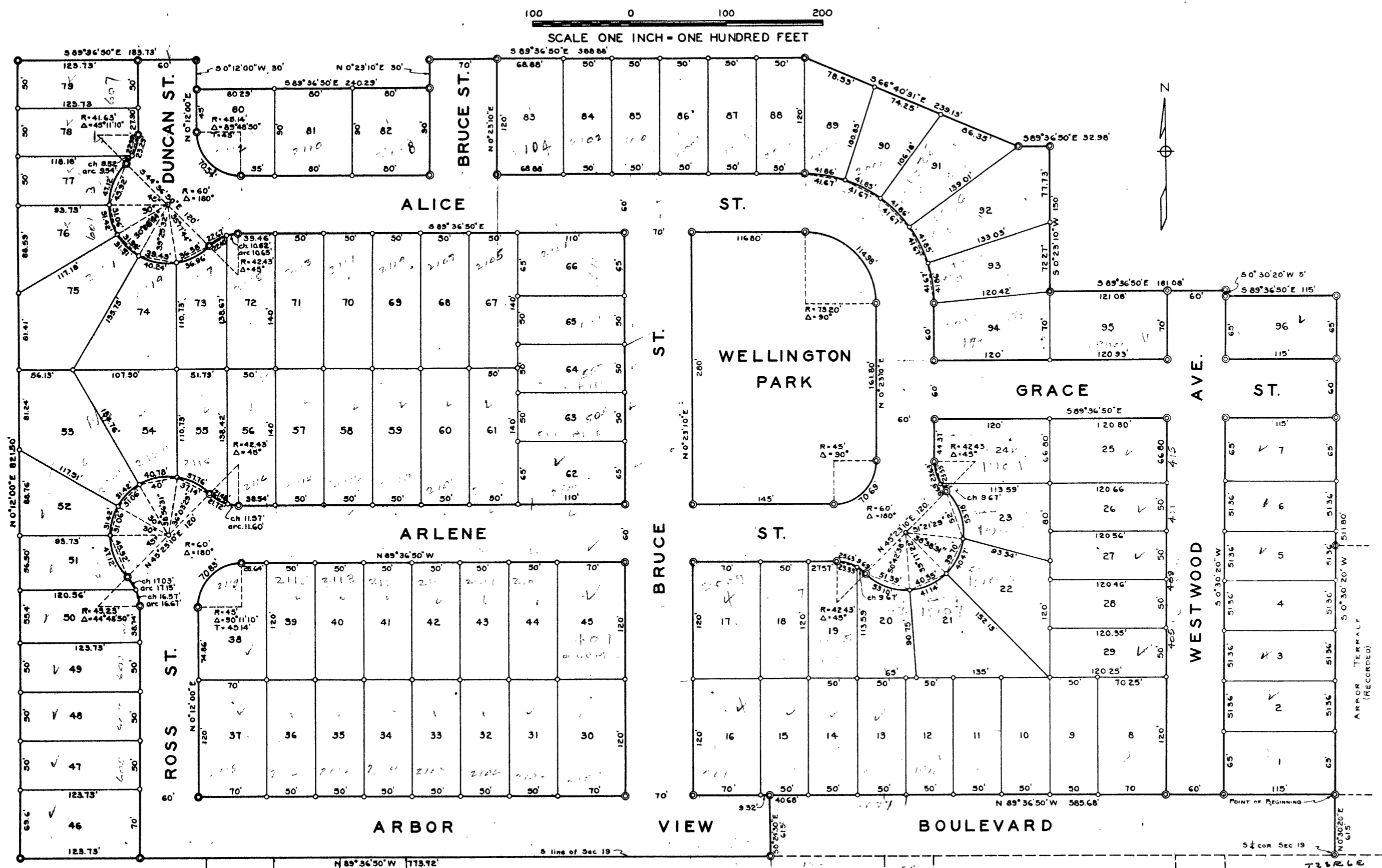

DEDICATION

KNOW ALL MEN BY THESE PRESENTS, that we
 F. Everett Ross and Iva L. Ross, his wife,
 Walter G. MacPeck and Virginia R. MacPeck,
 his wife,

as proprietors, have caused the land embraced in the annexed plat to be surveyed,
 laid out and platted, to be known as "Arbor Heights" a part of the
 east half of the southwest quarter of Section 19, Town 2
 South, Range 6 East, City of Ann Arbor, Washtenaw Co.,
 Michigan.

and that the streets, alleys and parks as shown on said plat are
 hereby dedicated to the use of the public.

Signed and Sealed in
 the Presence of:
 R. Duncan Hole (Witness)
 F. Everett Ross (L.S.)
 Iva L. Ross (L.S.)
 Walter G. MacPeck (L.S.)
 Virginia R. MacPeck (L.S.)

ACKNOWLEDGMENT

STATE OF MICHIGAN }
 County of Washtenaw } ss.
 On this 21st day of May, 1948, before me,
 a Notary Public in and for said County, personally came the above named
 F. Everett Ross and Iva L. Ross, his wife,
 Walter G. MacPeck and Virginia R. MacPeck,
 his wife,
 known to me to be the persons who executed the above dedication, and acknowledged
 the same to be their free act and deed.

DESCRIPTION OF LAND PLATTED

The land embraced in the annexed plat of "Arbor Heights" a part of
 the East half of the southwest quarter of Section 19, Town
 2 South, Range 6 East, City of Ann Arbor, Washtenaw
 County, Michigan,
 is described as follows:

Commencing at the south quarter post of Section 19, Town
 2 South, Range 6 East; thence N. 0° 30' 20" E. 61.5 feet in
 the north and south quarter line of said section for a place
 of beginning; Thence N. 89° 36' 50" W. 585.68 feet; thence
 S. 0° 24' 30" E. 61.50 feet to the south line of Section 19;
 thence N. 89° 36' 50" W. 773.72 feet in the south line of
 Section 19 to the West line of the east half of the south-
 west quarter of section 19; thence N. 0° 12' 00" E. 821.50
 feet; thence S. 89° 36' 50" E. 183.73 feet; thence S. 0° 12'
 00" W. 30.00 feet; thence S. 89° 36' 50" E. 240.29 feet;
 thence N. 0° 23' 10" E. 30.00 feet; thence S. 89° 36' 50" E
 388.88 feet; thence S. 66° 40' 31" E. 239.13 feet; thence
 S. 89° 36' 50" E. 32.98 feet; thence S. 0° 23' 10" W. 150.00
 feet; thence S. 89° 36' 50" E. 181.08 feet; thence S. 0° 30'
 20" W. 5.00 feet; thence S. 89° 36' 50" E. 115.00 feet; thence
 S. 0° 30' 20" W. 511.80 feet to the place of beginning.

SURVEYOR'S CERTIFICATE

I hereby certify that the plat hereon delineated is a correct one and that permanent
 metal monuments consisting of bars not less than one-half inch in diameter and 48 inches
 in length, or shorter bars of not less than one-half inch in diameter lapped over each
 other at least 6 inches with an over-all length of not less than 48 inches, encased in a
 concrete cylinder at least 4 inches in diameter and 48 inches in depth have been placed
 at points marked thus (•••••) as thereon shown at all angles in the boundaries of the
 land platted, at all the intersections of streets, intersections of alleys, or of streets and
 alleys, and at the intersections of streets and alleys with the boundaries of the plat as
 shown on said plat. All dimensions are given in feet and decimals thereof.
 Harry W. Goodwin
 Registered Land Surveyor

**CERTIFICATE OF APPROVAL
 BY THE BOARD OF PUBLIC WORKS**

This plat was approved by the Board of Public Works of
 the City of Ann Arbor, at a meeting held
 May 17, 1948

COPY
 Register's Office
 Washtenaw County, ss.
 Notary Public, Jack W. Elliott
 My Commission expires October 1, 1957
 City of Ann Arbor
 was Recorded this 22 day of
 June A.D., 1948 at 10:00 o'clock
 P.M. in Liber 10 of Plate
 on Page 53
 Allan A. Sigman
 Register of Deeds
 ORIGINAL ON FILE

FILED IN AUDITOR GENERAL'S DEPT.
 June 24, 1948
 Mayme Jewell Purdy DEPUTY AUDITOR GENERAL
**CERTIFICATE OF APPROVAL
 BY THE CITY PLANNING COMMISSION**

This plat was approved by the Planning Commission of
 the City of Ann Arbor at a meeting held
 March 23rd, 1948

Lyle K. Bennett
 Lyle K. Bennett, Chairman
 Samuel D. Porter
 Samuel D. Porter, Secretary

MUNICIPAL APPROVAL

This plat was approved by the Common Council
 of the City of Ann Arbor
 at a meeting held May 17, 1948
 Fred C. Perry (Clerk)

APPROVAL BY BOARD OF COUNTY AUDITORS

Approved by the Board of County Auditors of WASHTENAW
 County, Michigan, this 11th day of June, 1948
 J. Martin Rempp (Chairman)
 L.O. Gushing
 John E. Walz

COUNTY TREASURER'S CERTIFICATE

Office of County Treasurer, WASHTENAW County.
 I hereby certify, that there are no tax liens or titles held by the State on the lands de-
 scribed hereon, and that there are no tax liens or titles held by individuals on said lands,
 for the five years preceding the 26th day of
 April, 1948 and that the taxes for said period of
 five years are all paid, as shown by the records of this office, except
 This certificate does not apply to taxes, if any, now in process of collection by township,
 city or village collecting officers.
 Clyde D. Fleming (County Treasurer)

Examined and Approved

June 21, 1948
 Mayme Jewell Purdy DEPUTY AUDITOR GENERAL