

See Liber 662 Page 621

RECORDED
MICHIGAN
INDEXED
PAGE: 21
05/16/1888
1 OF 1

This Instrument, made this eighth day of May in the year of our Lord, one thousand, eight hundred and eighty eight
By Edward A. Gott and Stephanie K. Gott his wife, of Detroit, Wayne County, Michigan, Proprietors of the lands embraced in this plat of land in the City of Ann Arbor, Washtenaw County, Michigan,
Witness us follows:

1. The Lands embraced in this Plat of Spring Hill Addition to the City of Ann Arbor, County of Washtenaw, State of Michigan, are fully bounded and described, thus, to wit:
All of the west half of the west half of the southwest quarter of Section Twenty (20) Township Two (2) South, of Range Six (6) East, Michigan, except the following described and Beginning at the southwest corner of said Section Twenty (20); thence northerly, along the section line, 907.5 feet; thence easterly, parallel to the south line of said Section Twenty (20), 396.6 feet; thence southerly, parallel to the first named section line, 577.5 feet; thence easterly, parallel to the said south section line, 132.0 feet; thence southerly, parallel to the first named section line, 330.0 feet; to said south section line; thence westerly, along said south section line, 528.0 feet, to the place of beginning.
Also including in this plat the following described land. Beginning at the middle point of the north end of the above first named half quarter section; thence easterly, along the quarter line, 604.1 feet, to the northeast corner of said half quarter section; thence southerly, along the east side of said half quarter section, 263.45 feet, to the northeast corner of James B. Gott's Second Addition; thence westerly, along the north end of said addition, 604.17 feet, to the center line of said half quarter section; thence northerly, along this center line 263.65 feet, to the place of beginning.
2. The Proprietors, above first named, caused the lands described to be surveyed, subdivided and staked out; the lines to be run, and the monuments to be set; and the plat and memoranda thereon to be made, all according to the representations contained in said plat and memoranda.
3. The Proprietors, above first named, hereby dedicate the streets, as shown on said plat, to the use of the public.

SIGNED AND SEALED IN THE PRESENCE of
Edward A. Gott
Clara A. Gott
Stephanie K. Gott

STATE of MICHIGAN, County of Washtenaw } ss.
On this Eighth day of May A.D. 1888, before me a Notary Public in and for said county, personally came the above named Edward A. Gott and Stephanie K. Gott, his wife, to me known and to me known to be the same persons named and described herein as the proprietors who executed the above dedication, and acknowledged the same to be their free act and deed.
William A. Folchard, Notary Public for Washtenaw Co., Mich.

I hereby certify that this plat and the accompanying memoranda are all true and correct, and that the monuments described in it have been placed as therein described.
Examined and Approved
May 12, 1888
H. R. Pratt, Deputy Auditor Genl.

STATE of MICHIGAN, County of Washtenaw } ss.
We James Kearns Register of Deeds, and J. B. Davis Surveyor, hereby certify that we have each carefully compared this copy with the original plat of SPRING HILL ADDITION to the City of Ann Arbor, Michigan, and that it is an exact copy thereof and of the whole of such original map or plat.
James Kearns Register of Deeds.
J. B. Davis, Surveyor.

Received for record this 16th day of May A.D. 1888 at 10 o'clock and recorded on page 21 of Liber 1 of Plats in the Office of the Register of Deeds for the County of Washtenaw, Michigan.
James Kearns Register of Deeds

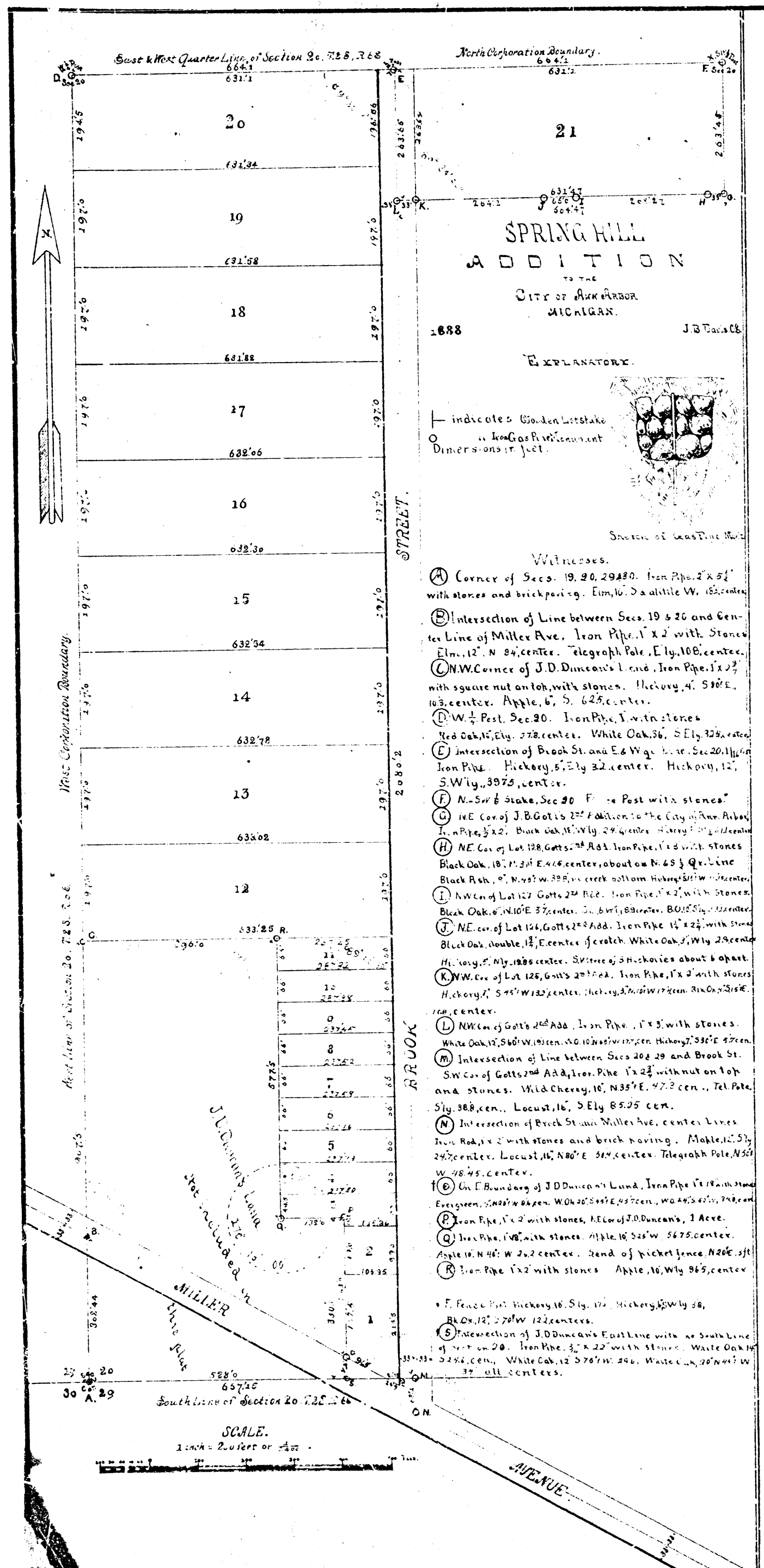

- Witnesses:
A Corner of Secs. 19, 20, 29, 30. Iron Pipe 2" x 2" with stones and brick paving. Elm 16" S. a little W. 15 centes.
- B Intersection of Line between Secs. 19 & 30 and Center Line of Miller Ave. Iron Pipe 1" x 2" with Stones Elm 12" N. 84° center. Telegraph Pole, Ely 108 centes.
- C NW Corner of J. D. Duncan's Land. Iron Pipe 1" x 2" with square nut on top, with stones. Hickory 4" S 80° E. 103 centes. Apple 6" S. 62° center.
- D W 1/2 Post. Sec 20. Iron Pipe 1" with stones. White Oak 3 1/2" center. White Oak 3 1/2" S Ely 325 centes.
- E Intersection of Brook St. and E 1/2 W 1/2 Sec 20. Iron Pipe. Hickory 6 1/2" S 22° center. Hickory 12" S Wly 397 1/2 centes.
- F N 1/2 S 1/2 Stake. Sec 20. F. Post with stones.
- G NE Cor of J. B. Gott's 2nd Addition to the City of Ann Arbor. Iron Pipe 3/4" x 2". Black Oak 1 1/2" Wly 294 centes. Hickory 2 1/2" center.
- H NE Cor of Lot 128. Gott's 2nd Add. Iron Pipe 1" x 2" with stones. Black Oak 18" N 1/2 E 1/2 center, about N 65° E. Line. Black Oak 18" N 1/2 W 3/4" center bottom Hickory 1 1/2" center.
- I NW Cor of Lot 127. Gott's 2nd Add. Iron Pipe 1" x 2" with stones. Black Oak 18" N 1/2 E 1/2 center. S. 60° S. 80° center. Black Oak 18" center.
- J NE Cor of Lot 124. Gott's 2nd Add. Iron Pipe 1" x 2" with stones. Black Oak 18" double. 1 1/2" center. Scratch. White Oak 3" Wly 28 centes.
- K NW Cor of Lot 125. Gott's 2nd Add. Iron Pipe 1" x 2" with stones. Hickory 2" S 40° W 122 centes. Hickory 3" S 10° W 122 centes. Hickory 3" S 10° W 122 centes.
- L NW Cor of Gott's 2nd Add. Iron Pipe 1" x 2" with stones. White Oak 12" S 60° W 122 centes. Hickory 3" S 10° W 122 centes.
- M Intersection of Line between Secs 20 & 29 and Brook St. SW Cor of Gott's 2nd Add. Iron Pipe 1" x 2" with nut on top and stones. Wild Cherry 16" N 35° E. 47 1/2 centes. Tel. Pole. Sly 388 centes. Locust 16" S Ely 85 1/2 centes.
- N Intersection of Brook St. and Miller Ave. center Lines. Iron Pipe 1" x 2" with stones and brick paving. Maple 12" Sly 24 centes. Locust 16" N 80° E 304 centes. Telegraph Pole. N 50° W 48 1/2 centes.
- O On E Boundary of J. D. Duncan's Land. Iron Pipe 1" x 2" with stones. Hickory 12" S 10° W 122 centes. White Oak 12" S 60° W 122 centes. White Oak 12" S 60° W 122 centes. White Oak 12" S 60° W 122 centes.
- P Iron Pipe 1" x 2" with stones. Ely of J. D. Duncan's, 1 Ace.
- Q Iron Pipe 1" x 2" with stones. Apple 16" S 1/2 W 567 1/2 centes.
- R Iron Pipe 1" x 2" center. End of picket fence. Apple 16" S 1/2 W 567 1/2 centes.
- S Iron Pipe 1" x 2" with stones. Apple 16" Wly 865 centes.
- T Fence Post. Hickory 16" Sly 172. Hickory 3" Wly 28. Black Oak 12" S 70° W 122 centes.
- U Intersection of J. D. Duncan's East Line with a South Line of Sec 20. Iron Pipe 3/4" x 2" with stones. White Oak 12" S 22° center. White Oak 12" S 22° center. White Oak 12" S 22° center. White Oak 12" S 22° center.

For Deeds see Liber 385 page 175