

**City of Ann Arbor
Public Services Area • Project Management Unit
CONTROL STATION DATA SHEET**

Approximate Location: Dexter Ave. and Jackson Ave.

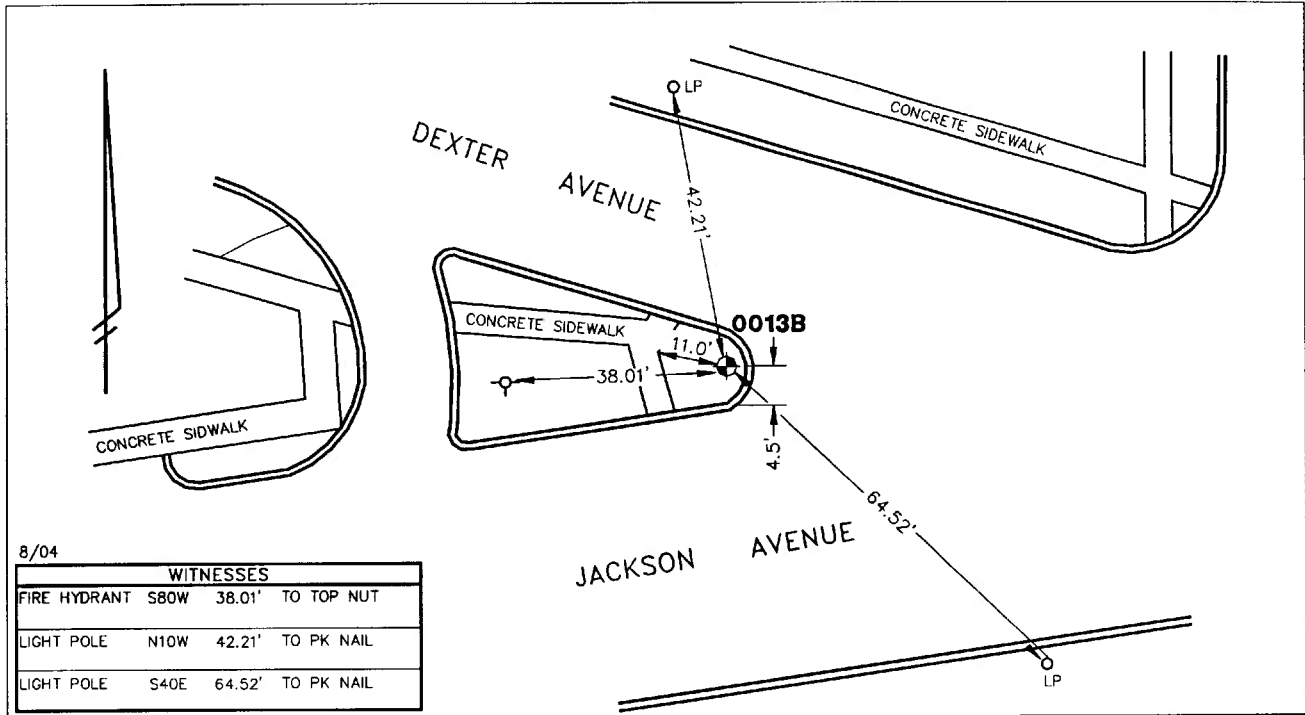

STATION 0013B IS LOCATED IN THE GRASS TRAFFIC ISLAND AT THE INTERSECTION OF DEXTER AVENUE AND JACKSON AVENUE, SAID STATION BEING IN THE NORTHEAST 1/4 OF SECTION 30, ANN ARBOR TOWNSHIP IN THE CITY OF ANN ARBOR, MICHIGAN. THE STATION IS LOCATED 4.5' NORTH OF THE BACK OF CURB ALONG THE SOUTHERLY SIDE OF THE TRAFFIC ISLAND, 3.5' WEST OF THE BACK OF CURB OF THE EASTERLY TRAFFIC ISLAND BULLNOSE AND 38.01' EASTERLY OF THE FIRE HYDRANT. SAID STATION IS A PRIMARY CONTROL STATION AND IS DESCRIBED AS THE 1993 EDITION OF THE CITY OF ANN ARBOR BRASS DISC, SET IN CONCRETE PER DETAIL I AND IS FLUSH WITH THE GROUND. THIS STATION WAS SET BY THE CITY OF ANN ARBOR IN 1993 AND IS PAIRED WITH STATION 0013A.

Horizontal		Vertical	
Latitude (dms)	N 42 16 55.14865	Accuracy	2nd Order Class II
Longitude (dms)	W 83 45 57.38688	Datum	NAVD 88
State Plane Zone	2113 MI South	Elevation in meters	266.381
Scale	0.99996188	Elevation in International feet	873.95
Geoid Height in meters	-33.88		
Convergence (dms)	0 24 31.7		
Accuracy	1st Order		
Datum	NAD 83		No. 0013B
Easting (X) in meters	4049547.945		Sector: WC
Northing (Y) in meters	87038.363		
Easting (X) in International feet	13285918.455	Grid Azimuth to	
Northing (Y) in International feet	285558.934	Control Station 0013A	92°07'06"