

Project No.: 12984.0001
 Address/Unit: 3453 Platt
 XRF Serial No.: 245
 Test Date: 3/15/96

ATC Environmental, Inc.
MULTI-FAMILY HOUSING
LBP TESTING DATA SHEET

Test #	Replication No.	Substrate	Component	Color	Location	XRF Reading	Correction Value	Result	Classification (P, N, I)	Laboratory Result	Units	Final Classification
1	N/A	WOOD	DOOR CASE	OFF-WHITE	KITCHEN	-0.1	-0.1	0	N	N/A	mg/cm2	N
2	N/A	WOOD	DOOR JAMB	OFF-WHITE	KITCHEN	-0.1	-0.1	0	N	N/A	mg/cm2	N
3	N/A	METAL	DOOR	OFF-WHITE	KITCHEN	-0.1	0	-0.1	N	N/A	mg/cm2	N
4	N/A	WOOD	WINDOW SILL	OFF-WHITE	KITCHEN	-0.5	-0.1	-0.4	N	N/A	mg/cm2	N
5	N/A	WOOD	WINDOW CASE	OFF-WHITE	KITCHEN	0.2	-0.1	0.3	N	N/A	mg/cm2	N
6	N/A	WOOD	BASEBOARD	OFF-WHITE	KITCHEN	0.1	-0.1	0.2	N	N/A	mg/cm2	N
7	N/A	DRYWALL	UPPER WALL	OFF-WHITE	KITCHEN	0.2	0	0.2	N	N/A	mg/cm2	N
8	N/A	DRYWALL	LOWER WALL	OFF-WHITE	KITCHEN	-0.5	0	-0.5	N	N/A	mg/cm2	N
9	N/A	DRYWALL	CEILING	OFF-WHITE	KITCHEN	-0.3	0	-0.3	N	N/A	mg/cm2	N
10	N/A	WOOD	DOOR CASE	OFF-WHITE	KITCH CLOSET	-0.3	-0.1	-0.2	N	N/A	mg/cm2	N
11	N/A	METAL	DOOR JAMB	OFF-WHITE	KITCH CLOSET	-0.2	0	-0.2	N	N/A	mg/cm2	N
12	N/A	WOOD	DOOR	RED	KITCH CLOSET	-0.2	-0.1	-0.1	N	N/A	mg/cm2	N
13	N/A	DRYWALL	UPPER WALL	WHITE	KITCH CLOSET	0.3	0	0.3	N	N/A	mg/cm2	N
14	N/A	DRYWALL	LOWER WALL	PINK	KITCH CLOSET	0.3	0	0.3	N	N/A	mg/cm2	N
15	N/A	DRYWALL	CEILING	WHITE	KITCH CLOSET	0.2	0	0.2	N	N/A	mg/cm2	N
16	N/A	WOOD	DOOR CASE	OFF-WHITE	BATHROOM	-0.2	-0.1	-0.1	N	N/A	mg/cm2	N
17	N/A	METAL	DOOR JAMB	OFF-WHITE	BATHROOM	0.2	0	0.2	N	N/A	mg/cm2	N
18	N/A	WOOD	DOOR	RED	BATHROOM	-1	-0.1	-0.9	N	N/A	mg/cm2	N
19	N/A	WOOD	WALL TRIM	OFF-WHITE	BATHROOM	-0.3	-0.1	-0.2	N	N/A	mg/cm2	N
20	N/A	DRYWALL	UPPER WALL	OFF-WHITE	BATHROOM	0.1	0	0.1	N	N/A	mg/cm2	N
21	N/A	DRYWALL	LOWER WALL	OFF-WHITE	BATHROOM	-0.2	0	-0.2	N	N/A	mg/cm2	N
22	N/A	DRYWALL	CEILING	OFF-WHITE	BATHROOM	0.1	0	0.1	N	N/A	mg/cm2	N
23	N/A	WOOD	DOOR CASE	GOLD	LIVING ROOM	-1.4	-0.1	-1.3	N	N/A	mg/cm2	N
24	N/A	WOOD	DOOR JAMB	OFF-WHITE	LIVING ROOM	-0.1	-0.1	0	N	N/A	mg/cm2	N
25	N/A	METAL	DOOR	GOLD	LIVING ROOM	-0.1	0	-0.1	N	N/A	mg/cm2	N
26	N/A	WOOD	WINDOW SILL	OFF-WHITE	LIVING ROOM	0.3	-0.1	0.4	N	N/A	mg/cm2	N
27	N/A	WOOD	WINDOW CASE	OFF-WHITE	LIVING ROOM	-0.2	-0.1	-0.1	N	N/A	mg/cm2	N
28	N/A	WOOD	BASEBOARD	OFF-WHITE	LIVING ROOM	-0.2	-0.1	-0.1	N	N/A	mg/cm2	N
29	N/A	DRYWALL	UPPER WALL	GOLD	LIVING ROOM	0.2	0	0.2	N	N/A	mg/cm2	N
30	N/A	DRYWALL	LOWER WALL	GOLD	LIVING ROOM	-0.2	0	-0.2	N	N/A	mg/cm2	N
31	N/A	DRYWALL	CEILING	OFF-WHITE	LIVING ROOM	0	0	0	N	N/A	mg/cm2	N
32	N/A	WOOD	DOOR CASE	GOLD	LR CLOSET	0.2	-0.1	0.3	N	N/A	mg/cm2	N
33	N/A	WOOD	DOOR	GOLD	LR CLOSET	0.3	-0.2	0.5	N	N/A	mg/cm2	N
34	N/A	WOOD	DOOR CASE	OFF-WHITE	BSMT STWY	-0.6	-0.1	-0.5	N	N/A	mg/cm2	N

Inspector Signature: *Tommy B...*
 6-26-96

Project No.:12984.0001
 Address/Unit:3453 Platt
 XRF Serial No.:245
 Test Date:3/15/96

ATC Environmental, Inc.
MULTI-FAMILY HOUSING
LBP TESTING DATA SHEET

Test #	Replication No.	Substrate	Component	Color	Location	XRF Reading	Correction Value	Result	Classification (P, N, I)	Laboratory Result	Units	Final Classification
35	N/A	METAL	DOOR JAMB	OFF-WHITE	BSMT STWY	0.2	0	0.2	N	N/A	mg/cm2	N
36	N/A	WOOD	DOOR	RED	BSMT STWY	0.2	-0.1	0.3	N	N/A	mg/cm2	N
37	N/A	WOOD	TREAD	GREY	BSMT STWY	0.1	-0.1	0.2	N	N/A	mg/cm2	N
38	N/A	WOOD	STRINGER	GREY	BSMT STWY	-0.2	-0.1	-0.1	N	N/A	mg/cm2	N
39	N/A	WOOD	LANDING	GREY	BSMT STWY	0.1	-0.1	0.2	N	N/A	mg/cm2	N
40	N/A	DRYWALL	UPPER WALL	OFF-WHITE	BSMT STWY	-0.4	0	-0.4	N	N/A	mg/cm2	N
41	N/A	DRYWALL	LOWER WALL	GREY	BSMT STWY	-0.4	0	-0.4	N	N/A	mg/cm2	N
42	N/A	DRYWALL	CEILING	GREY	BSMT STWY	-1.4	0	-1.4	N	N/A	mg/cm2	N
43	N/A	CEMENT	FLOOR	GREY	BASEMENT	-0.1	0	-0.1	N	N/A	mg/cm2	N
44	N/A	CEMENT	UPPER WALL	OFF-WHITE	BASEMENT	-0.4	0	-0.4	N	N/A	mg/cm2	N
45	N/A	CEMENT	LOWER WALL	OFF-WHITE	BASEMENT	-1.2	0	-1.2	N	N/A	mg/cm2	N
46	N/A	WOOD	RISER	GOLD	UP STAIRWAY	0.3	-0.1	0.4	N	N/A	mg/cm2	N
47	N/A	WOOD	STRINGER	GOLD	UP STAIRWAY	-0.3	-0.1	-0.2	N	N/A	mg/cm2	N
48	N/A	WOOD	BASEBOARD	GOLD	UP STAIRWAY	-0.1	-0.1	0	N	N/A	mg/cm2	N
49	N/A	WOOD	ACCESS DOOR	OFF-WHITE	UP STAIRWAY	0.1	-0.1	0.2	N	N/A	mg/cm2	N
50	N/A	WOOD	AIR COND	OFF-WHITE	UP STAIRWAY	-0.1	-0.1	0	N	N/A	mg/cm2	N
51	N/A	DRYWALL	UPPER WALL	OFF-WHITE	UP STAIRWAY	-0.2	0	-0.2	N	N/A	mg/cm2	N
52	N/A	DRYWALL	LOWER WALL	OFF-WHITE	UP STAIRWAY	0.2	0	0.2	N	N/A	mg/cm2	N
53	N/A	DRYWALL	CEILING	OFF-WHITE	UP STAIRWAY	-0.1	0	-0.1	N	N/A	mg/cm2	N
54	N/A	WOOD	DOOR CASE	OFF-WHITE	STWY CLOSET	-0.4	-0.1	-0.5	N	N/A	mg/cm2	N
55	N/A	WOOD	DOOR	RED	STWY CLOSET	0.2	-0.1	0.3	N	N/A	mg/cm2	N
56	N/A	WOOD	SHELF	OFF-WHITE	STWY CLOSET	-0.2	-0.1	-0.1	N	N/A	mg/cm2	N
57	N/A	WOOD	SHELF SUPP	OFF-WHITE	STWY CLOSET	-0.1	-0.1	0	N	N/A	mg/cm2	N
58	N/A	DRYWALL	UPPER WALL	OFF-WHITE	STWY CLOSET	0.1	0	0.1	N	N/A	mg/cm2	N
59	N/A	DRYWALL	LOWER WALL	OFF-WHITE	STWY CLOSET	0.2	0	0.2	N	N/A	mg/cm2	N
60	N/A	DRYWALL	CEILING	OFF-WHITE	STWY CLOSET	0.1	0	0.1	N	N/A	mg/cm2	N
61	N/A	WOOD	DOOR CASE	OFF-WHITE	BATHROOM	0	-0.1	0.1	N	N/A	mg/cm2	N
62	N/A	METAL	DOOR JAMB	OFF-WHITE	BATHROOM	-0.1	0	-0.1	N	N/A	mg/cm2	N
63	N/A	WOOD	DOOR	RED	BATHROOM	0	-0.1	0.1	N	N/A	mg/cm2	N
64	N/A	WOOD	WALL TRIM	OFF-WHITE	BATHROOM	-0.6	-0.1	-0.5	N	N/A	mg/cm2	N
65	N/A	DRYWALL	UPPER WALL	OFF-WHITE	BATHROOM	0.2	0	0.2	N	N/A	mg/cm2	N
66	N/A	DRYWALL	LOWER WALL	OFF-WHITE	BATHROOM	-0.7	0	-0.7	N	N/A	mg/cm2	N
67	N/A	DRYWALL	CEILING	OFF-WHITE	BATHROOM	-0.1	0	-0.1	N	N/A	mg/cm2	N
68	N/A	WOOD	DOOR CASE	OFF-WHITE	BEDROOM #1	-0.1	-0.1	0	N	N/A	mg/cm2	N

Inspector Signature: *Tommy Bombardo*
 6-26-96

Project No.:12984.0001
 Address/Unit:3453 Platt
 XRF Serial No.:245
 Test Date:3/15/96

ATC Environmental, Inc.
MULTI-FAMILY HOUSING
LBP TESTING DATA SHEET

Test #	Replication No.	Substrate	Component	Color	Location	XRF Reading	Correction		Result	Classification (P, N, I)	Laboratory Result	Units	Final Classification
							Value	Value					
69	N/A	METAL	DOOR JAMB	OFF-WHITE	BEDROOM #1	0	0	0	0	N	N/A	mg/cm2	N
70	N/A	WOOD	DOOR	RED	BEDROOM #1	-0.2	-0.1	-0.1	-0.1	N	N/A	mg/cm2	N
71	N/A	WOOD	WINDOW SILL	OFF-WHITE	BEDROOM #1	-0.4	-0.1	-0.3	-0.3	N	N/A	mg/cm2	N
72	N/A	WOOD	WINDOW CASE	OFF-WHITE	BEDROOM #1	-0.1	-0.1	0	0	N	N/A	mg/cm2	N
73	N/A	WOOD	BASEBOARD	OFF-WHITE	BEDROOM #1	-0.3	-0.1	-0.2	-0.2	N	N/A	mg/cm2	N
74	N/A	DRYWALL	UPPER WALL	OFF-WHITE	BEDROOM #1	0.1	0	0.1	0.1	N	N/A	mg/cm2	N
75	N/A	DRYWALL	LOWER WALL	OFF-WHITE	BEDROOM #1	-0.2	0	-0.2	-0.2	N	N/A	mg/cm2	N
76	N/A	DRYWALL	CEILING	OFF-WHITE	BEDROOM #1	-0.2	0	-0.2	-0.2	N	N/A	mg/cm2	N
77	N/A	WOOD	DOOR CASE	OFF-WHITE	BR1 CLOSET	-0.1	-0.1	0	0	N	N/A	mg/cm2	N
78	N/A	WOOD	DOOR	RED	BR1 CLOSET	-0.8	-0.1	-0.7	-0.7	N	N/A	mg/cm2	N
79	N/A	WOOD	SHELF	OFF-WHITE	BR1 CLOSET	-0.6	-0.1	-0.5	-0.5	N	N/A	mg/cm2	N
80	N/A	WOOD	SHELF SUPP	OFF-WHITE	BR1 CLOSET	0.1	-0.1	0.2	0.2	N	N/A	mg/cm2	N
81	N/A	DRYWALL	UPPER WALL	OFF-WHITE	BR1 CLOSET	0.4	0	0.4	0.4	N	N/A	mg/cm2	N
82	N/A	DRYWALL	LOWER WALL	OFF-WHITE	BR1 CLOSET	0.2	0	0.2	0.2	N	N/A	mg/cm2	N
83	N/A	DRYWALL	CEILING	OFF-WHITE	BR1 CLOSET	0.2	0	0.2	0.2	N	N/A	mg/cm2	N
84	N/A	WOOD	DOOR CASE	OFF-WHITE	BEDROOM #2	-0.1	-0.1	0	0	N	N/A	mg/cm2	N
85	N/A	METAL	DOOR JAMB	OFF-WHITE	BEDROOM #2	-0.1	0	-0.1	-0.1	N	N/A	mg/cm2	N
86	N/A	WOOD	DOOR	RED	BEDROOM #2	-0.1	-0.1	0	0	N	N/A	mg/cm2	N
87	N/A	DRYWALL	UPPER WALL	OFF-WHITE	BEDROOM #2	0	0	0	0	N	N/A	mg/cm2	N
88	N/A	DRYWALL	LOWER WALL	OFF-WHITE	BEDROOM #2	0	0	0	0	N	N/A	mg/cm2	N
89	N/A	WOOD	BASEBOARD	OFF-WHITE	BR2 CLOSET	0.1	-0.1	0.2	0.2	N	N/A	mg/cm2	N
90	N/A	DRYWALL	CEILING	OFF-WHITE	BR2 CLOSET	-0.1	0	-0.1	-0.1	N	N/A	mg/cm2	N
91	N/A	WOOD	DOOR CASE	OFF-WHITE	BEDROOM #3	-0.1	-0.1	0	0	N	N/A	mg/cm2	N
92	N/A	METAL	DOOR JAMB	OFF-WHITE	BEDROOM #3	0.2	0	0.2	0.2	N	N/A	mg/cm2	N
93	N/A	WOOD	DOOR	RED	BEDROOM #3	-0.1	-0.1	0	0	N	N/A	mg/cm2	N
94	N/A	WOOD	BASEBOARD	OFF-WHITE	BEDROOM #3	0.2	-0.1	0.3	0.3	N	N/A	mg/cm2	N
95	N/A	DRYWALL	UPPER WALL	OFF-WHITE	BEDROOM #3	-0.1	0	-0.1	-0.1	N	N/A	mg/cm2	N
96	N/A	DRYWALL	LOWER WALL	OFF-WHITE	BEDROOM #3	-1.2	0	-1.2	-1.2	N	N/A	mg/cm2	N
97	N/A	DRYWALL	CEILING	OFF-WHITE	BEDROOM #3	0.3	0	0.3	0.3	N	N/A	mg/cm2	N
98	N/A	WOOD	DOOR CASE	OFF-WHITE	BR3 CLOSET	-0.2	-0.1	-0.1	-0.1	N	N/A	mg/cm2	N
99	N/A	WOOD	DOOR	RED	BR3 CLOSET	0.2	-0.1	0.3	0.3	N	N/A	mg/cm2	N
100	N/A	WOOD	SHELF	OFF-WHITE	BR3 CLOSET	0.1	-0.1	0.2	0.2	N	N/A	mg/cm2	N
101	N/A	WOOD	SHELF SUPP	OFF-WHITE	BR3 CLOSET	0.2	-0.1	0.3	0.3	N	N/A	mg/cm2	N
102	N/A	DRYWALL	UPPER WALL	OFF-WHITE	BR3 CLOSET	-0.2	0	-0.2	-0.2	N	N/A	mg/cm2	N

Inspector Signature: *Janet Bombardieri*
 6-26-96

Project No.: 12984.0001
 Address/Unit: 3453 Platt
 XRF Serial No.: 245
 Test Date: 3/15/96

ATC Environmental, Inc.
MULTI-FAMILY HOUSING
LBP TESTING DATA SHEET

Test #	Replication No.	Substrate	Component	Color	Location	XRF Reading	Correction		Result	Classification (P, N, I)	Laboratory Result	Units	Final Classification
							Value	Value					
103	N/A	DRYWALL	LOWER WALL	OFF-WHITE	BR3 CLOSET	-0.1	0	-0.1	N	N/A	mg/cm2	N	
104	N/A	DRYWALL	CEILING	OFF-WHITE	BR3 CLOSET	-0.3	0	-0.3	N	N/A	mg/cm2	N	
105	N/A	WOOD	DOOR CASE	OFF-WHITE	BEDROOM #4	-0.4	-0.1	-0.3	N	N/A	mg/cm2	N	
106	N/A	METAL	DOOR JAMB	OFF-WHITE	BEDROOM #4	-0.1	0	-0.1	N	N/A	mg/cm2	N	
107	N/A	WOOD	DOOR	RED	BEDROOM #4	0.1	-0.1	0.2	N	N/A	mg/cm2	N	
108	N/A	DRYWALL	UPPER WALL	OFF-WHITE	BEDROOM #4	0.2	0	0.2	N	N/A	mg/cm2	N	
109	N/A	DRYWALL	LOWER WALL	OFF-WHITE	BEDROOM #4	0.1	0	0.1	N	N/A	mg/cm2	N	
110	N/A	DRYWALL	CEILING	OFF-WHITE	BEDROOM #4	0.1	0	0.1	N	N/A	mg/cm2	N	
111	N/A	WOOD	DOOR CASE	OFF-WHITE	BR4 CLOSET	-0.2	-0.1	-0.1	N	N/A	mg/cm2	N	
112	N/A	WOOD	DOOR	RED	BR4 CLOSET	-0.4	-0.1	-0.3	N	N/A	mg/cm2	N	
113	N/A	WOOD	SHELF	OFF-WHITE	BR4 CLOSET	-1	-0.1	-0.9	N	N/A	mg/cm2	N	
114	N/A	WOOD	SHELF SUPP	OFF-WHITE	BR4 CLOSET	0.3	-0.1	0.4	N	N/A	mg/cm2	N	
115	N/A	DRYWALL	UPPER WALL	OFF-WHITE	BR4 CLOSET	0.2	0	0.2	N	N/A	mg/cm2	N	
116	N/A	DRYWALL	LOWER WALL	OFF-WHITE	BR4 CLOSET	0.1	0	0.1	N	N/A	mg/cm2	N	
117	N/A	DRYWALL	CEILING	OFF-WHITE	BR4 CLOSET	0.1	0	0.1	N	N/A	mg/cm2	N	
118	N/A	WOOD	DOOR CASE	OFF-WHITE	BEDROOM #5	0	-0.1	0.1	N	N/A	mg/cm2	N	
119	N/A	METAL	DOOR JAMB	OFF-WHITE	BEDROOM #5	-0.1	0	-0.1	N	N/A	mg/cm2	N	
120	N/A	WOOD	DOOR	RED	BEDROOM #5	0.1	-0.1	0.2	N	N/A	mg/cm2	N	
121	N/A	WOOD	BASEBOARD	OFF-WHITE	BEDROOM #5	0.1	-0.1	0.2	N	N/A	mg/cm2	N	
122	N/A	DRYWALL	UPPER WALL	OFF-WHITE	BEDROOM #5	-0.2	0	-0.2	N	N/A	mg/cm2	N	
123	N/A	DRYWALL	LOWER WALL	OFF-WHITE	BEDROOM #5	-0.1	0	-0.1	N	N/A	mg/cm2	N	
124	N/A	DRYWALL	CEILING	OFF-WHITE	BEDROOM #5	0.1	0	0.1	N	N/A	mg/cm2	N	
125	N/A	WOOD	DOOR CASE	OFF-WHITE	BR5 CLOSET	-0.2	-0.1	-0.1	N	N/A	mg/cm2	N	
126	N/A	WOOD	DOOR	RED	BR5 CLOSET	0	-0.1	0.1	N	N/A	mg/cm2	N	
127	N/A	WOOD	SHELF	OFF-WHITE	BR5 CLOSET	-0.3	-0.1	-0.2	N	N/A	mg/cm2	N	
128	N/A	WOOD	SHELF SUPP	OFF-WHITE	BR5 CLOSET	0.1	-0.1	0.2	N	N/A	mg/cm2	N	
129	N/A	DRYWALL	UPPER WALL	OFF-WHITE	BR5 CLOSET	-0.2	0	-0.2	N	N/A	mg/cm2	N	
130	N/A	DRYWALL	LOWER WALL	OFF-WHITE	BR5 CLOSET	-0.1	0	-0.1	N	N/A	mg/cm2	N	
131	N/A	DRYWALL	CEILING	OFF-WHITE	BR5 CLOSET	-0.3	0	-0.3	N	N/A	mg/cm2	N	
132	N/A	WOOD	DOOR	OFF-WHITE	EXTERIOR	0.1	-0.1	0.2	N	N/A	mg/cm2	N	
133	N/A	WOOD	SIDING	BROWN	EXTERIOR	-0.2	-0.1	-0.1	N	N/A	mg/cm2	N	
134	N/A	METAL	DOOR	OFF-WHITE	EXTERIOR	0.2	0	0.2	N	N/A	mg/cm2	N	

Inspector Signature: *Tony Bombardieri*
 6-26-96

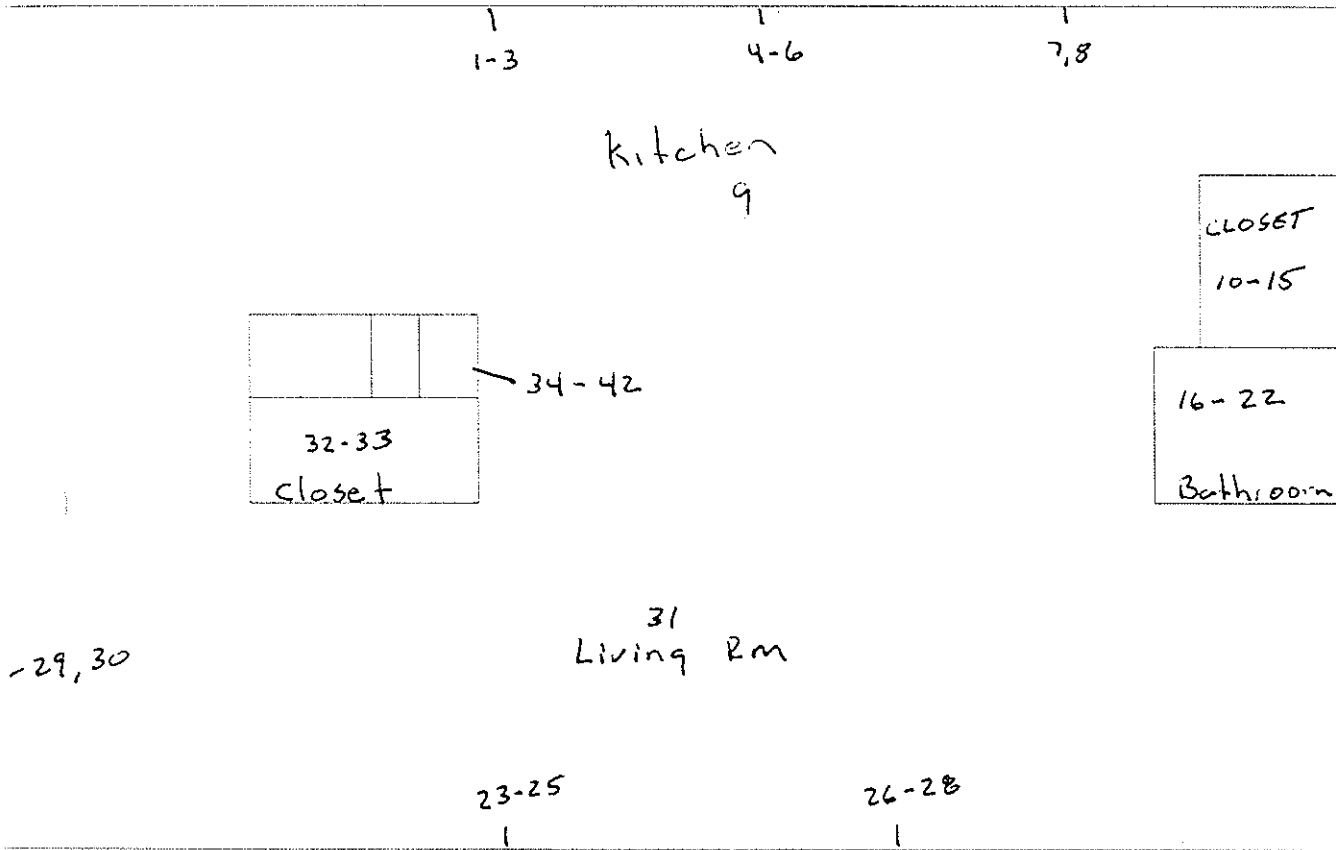

1 ST FLOOR

3453 Platt

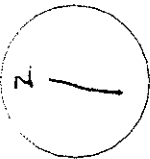

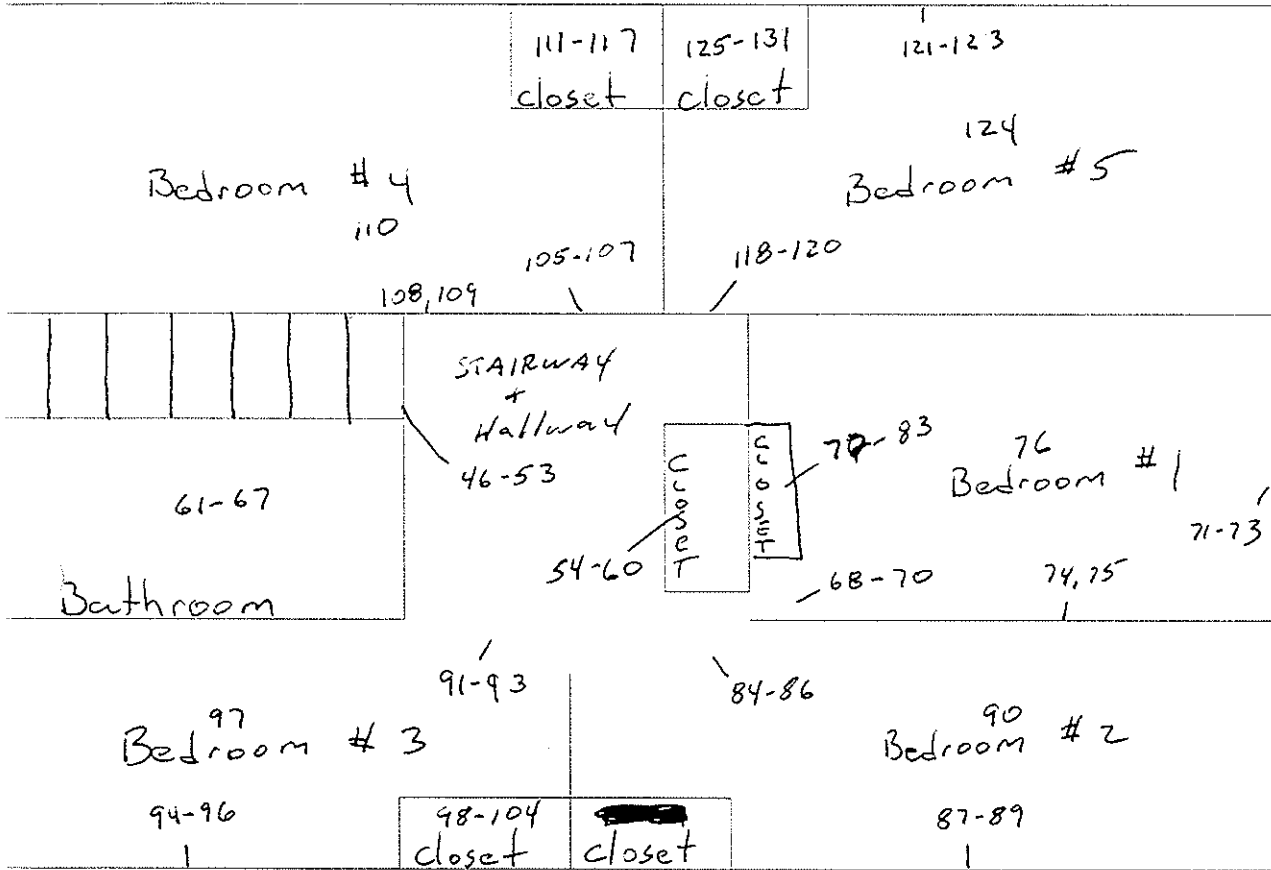

2 ND FLOOR

3453 Platt

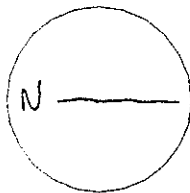

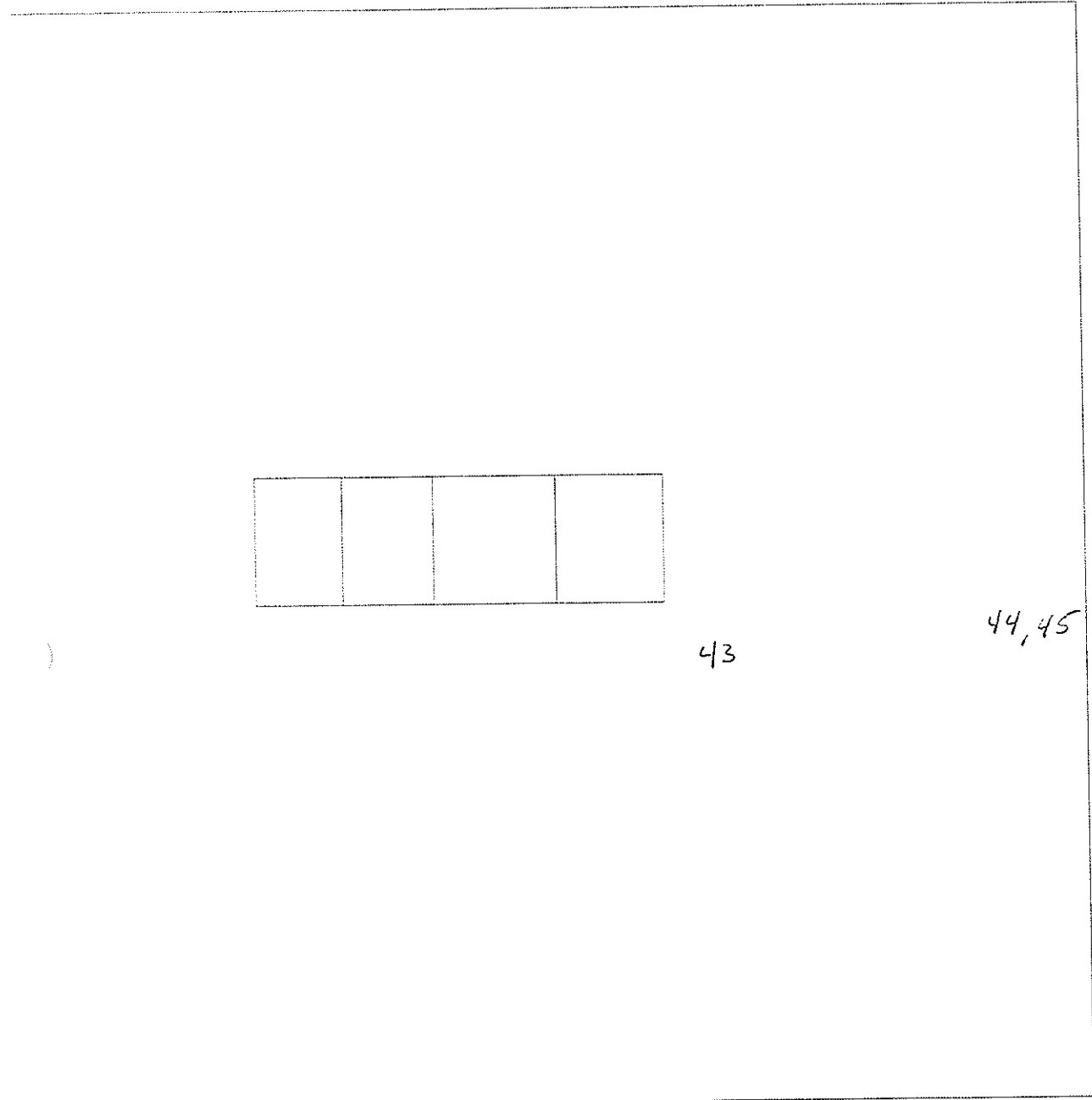

BASEMENT

34S3 Platt

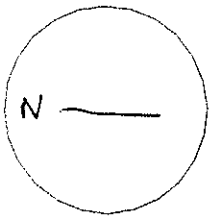

Project No.:12984.0001
 Address/Unit:3455 Platt
 XRF Serial No.:245
 Test Date:3/18/96

ATC Environmental, Inc.
MULTI-FAMILY HOUSING
LBP TESTING DATA SHEET

Test #	Replication No.	Substrate	Component	Color	Location	XRF Reading	Correction Value	Result	Classification (P, N, I)	Laboratory Result	Units	Final Classification
1	N/A	WOOD	DOOR CASE	OFF-WHITE	KITCHEN	0.2	-0.1	0.3	N	N/A	mg/cm2	N
2	N/A	WOOD	DOOR JAMB	OFF-WHITE	KITCHEN	0.2	-0.1	0.3	N	N/A	mg/cm2	N
3	N/A	METAL	DOOR	OFF-WHITE	KITCHEN	-0.1	0	-0.1	N	N/A	mg/cm2	N
4	N/A	WOOD	WINDOW SILL	OFF-WHITE	KITCHEN	0.1	-0.1	0.2	N	N/A	mg/cm2	N
5	N/A	WOOD	WINDOW CASE	OFF-WHITE	KITCHEN	0	-0.1	0.1	N	N/A	mg/cm2	N
6	N/A	WOOD	BASEBOARD	OFF-WHITE	KITCHEN	0.2	-0.1	0.3	N	N/A	mg/cm2	N
7	N/A	DRYWALL	UPPER WALL	OFF-WHITE	KITCHEN	0.2	0	0.2	N	N/A	mg/cm2	N
8	N/A	DRYWALL	LOWER WALL	OFF-WHITE	KITCHEN	0.1	0	0.1	N	N/A	mg/cm2	N
9	N/A	DRYWALL	CEILING	OFF-WHITE	KITCHEN	0.1	0	0.1	N	N/A	mg/cm2	N
10	N/A	WOOD	DOOR CASE	OFF-WHITE	KITCH CLOSET	-0.1	-0.1	0	N	N/A	mg/cm2	N
11	N/A	METAL	DOOR JAMB	OFF-WHITE	KITCH CLOSET	0.2	0	0.2	N	N/A	mg/cm2	N
12	N/A	WOOD	DOOR	PINK	KITCH CLOSET	-0.1	-0.1	0	N	N/A	mg/cm2	N
13	N/A	DRYWALL	UPPER WALL	OFF-WHITE	KITCH CLOSET	0	0	0	N	N/A	mg/cm2	N
14	N/A	DRYWALL	LOWER WALL	OFF-WHITE	KITCH CLOSET	0.1	0	0.1	N	N/A	mg/cm2	N
15	N/A	DRYWALL	CEILING	OFF-WHITE	KITCH CLOSET	-0.1	0	-0.1	N	N/A	mg/cm2	N
16	N/A	WOOD	DOOR CASE	OFF-WHITE	BATHROOM	-0.4	-0.1	-0.3	N	N/A	mg/cm2	N
17	N/A	WOOD	DOOR	PINK	BATHROOM	-0.1	-0.1	0	N	N/A	mg/cm2	N
18	N/A	WOOD	WALL TRIM	GREY	BATHROOM	-0.1	-0.1	0	N	N/A	mg/cm2	N
19	N/A	DRYWALL	UPPER WALL	OFF-WHITE	BATHROOM	-1.1	0	-1.1	N	N/A	mg/cm2	N
20	N/A	DRYWALL	LOWER WALL	OFF-WHITE	BATHROOM	0	0	0	N	N/A	mg/cm2	N
21	N/A	DRYWALL	CEILING	OFF-WHITE	BATHROOM	0.1	0	0.1	N	N/A	mg/cm2	N
22	N/A	WOOD	DOOR CASE	OFF-WHITE	LIVING ROOM	0.2	-0.1	0.3	N	N/A	mg/cm2	N
23	N/A	METAL	DOOR	OFF-WHITE	LIVING ROOM	-0.4	0	-0.4	N	N/A	mg/cm2	N
24	N/A	WOOD	WINDOW SILL	OFF-WHITE	LIVING ROOM	-0.2	-0.1	-0.1	N	N/A	mg/cm2	N
25	N/A	WOOD	WINDOW CASE	OFF-WHITE	LIVING ROOM	-0.2	-0.1	-0.1	N	N/A	mg/cm2	N
26	N/A	WOOD	BASEBOARD	OFF-WHITE	LIVING ROOM	0	-0.1	0.1	N	N/A	mg/cm2	N
27	N/A	DRYWALL	UPPER WALL	OFF-WHITE	LIVING ROOM	-0.1	0	-0.1	N	N/A	mg/cm2	N
28	N/A	DRYWALL	LOWER WALL	OFF-WHITE	LIVING ROOM	0	0	0	N	N/A	mg/cm2	N
29	N/A	DRYWALL	CEILING	PINK	LIVING ROOM	-0.1	0	-0.1	N	N/A	mg/cm2	N
30	N/A	WOOD	DOOR CASE	OFF-WHITE	LR CLOSET	-0.1	-0.1	0	N	N/A	mg/cm2	N
31	N/A	WOOD	DOOR	OFF-WHITE	LR CLOSET	0.2	-0.1	0.3	N	N/A	mg/cm2	N
32	N/A	WOOD	SHELF	OFF-WHITE	LR CLOSET	-0.3	-0.1	-0.2	N	N/A	mg/cm2	N
33	N/A	WOOD	SHELF SUPP	OFF-WHITE	LR CLOSET	0.1	-0.1	0.2	N	N/A	mg/cm2	N
34	N/A	DRYWALL	UPPER WALL	OFF-WHITE	LR CLOSET	0.2	0	0.2	N	N/A	mg/cm2	N

Inspector Signature: *Tony Bumbales*
 6-26-96

Project No.:12984.0001
 Address/Unit:3455 Platt
 XRF Serial No.:245
 Test Date:3/18/96

ATC Environmental, Inc.
MULTI-FAMILY HOUSING
LBP TESTING DATA SHEET

Test #	Replication No.	Substrate	Component	Color	Location	XRF Reading	Correction Value	Result	Classification (P, N, I)	Laboratory Result	Units	Final Classification
69	N/A	WOOD	DOOR CASE	OFF-WHITE	BEDROOM #1	-0.2	-0.1	-0.1	N	N/A	mg/cm2	N
70	N/A	METAL	DOOR JAMB	OFF-WHITE	BEDROOM #1	-0.1	0	-0.1	N	N/A	mg/cm2	N
71	N/A	WOOD	DOOR	PINK	BEDROOM #1	-0.3	-0.1	-0.2	N	N/A	mg/cm2	N
72	N/A	WOOD	WINDOW SILL	OFF-WHITE	BEDROOM #1	-0.5	-0.1	-0.4	N	N/A	mg/cm2	N
73	N/A	WOOD	WINDOW CASE	OFF-WHITE	BEDROOM #1	0.1	-0.1	0.2	N	N/A	mg/cm2	N
74	N/A	WOOD	BASEBOARD	OFF-WHITE	BEDROOM #1	-0.2	-0.1	-0.1	N	N/A	mg/cm2	N
75	N/A	DRYWALL	UPPER WALL	OFF-WHITE	BEDROOM #1	-0.2	0	-0.2	N	N/A	mg/cm2	N
76	N/A	DRYWALL	LOWER WALL	OFF-WHITE	BEDROOM #1	0.3	0	0.3	N	N/A	mg/cm2	N
77	N/A	DRYWALL	CEILING	OFF-WHITE	BEDROOM #1	0.1	0	0.1	N	N/A	mg/cm2	N
78	N/A	WOOD	DOOR CASE	OFF-WHITE	BR1 CLOSET	-0.4	-0.1	-0.3	N	N/A	mg/cm2	N
79	N/A	WOOD	SHELF	OFF-WHITE	BR1 CLOSET	0.1	-0.1	0.2	N	N/A	mg/cm2	N
80	N/A	WOOD	DOOR	RED	BR1 CLOSET	-0.2	-0.1	-0.1	N	N/A	mg/cm2	N
81	N/A	WOOD	DOOR CASE	OFF-WHITE	BEDROOM #2	0.2	-0.1	0.3	N	N/A	mg/cm2	N
82	N/A	METAL	DOOR JAMB	OFF-WHITE	BEDROOM #2	0.1	0	0.1	N	N/A	mg/cm2	N
83	N/A	WOOD	DOOR	RED	BEDROOM #2	0	-0.1	0.1	N	N/A	mg/cm2	N
84	N/A	WOOD	WINDOW SILL	OFF-WHITE	BEDROOM #2	-1.5	-0.1	-1.4	N	N/A	mg/cm2	N
85	N/A	WOOD	WINDOW CASE	OFF-WHITE	BEDROOM #2	-0.3	-0.1	-0.2	N	N/A	mg/cm2	N
86	N/A	WOOD	BASEBOARD	OFF-WHITE	BEDROOM #2	0.2	-0.1	0.3	N	N/A	mg/cm2	N
87	N/A	DRYWALL	UPPER WALL	OFF-WHITE	BEDROOM #2	0.2	0	0.2	N	N/A	mg/cm2	N
88	N/A	DRYWALL	LOWER WALL	OFF-WHITE	BEDROOM #2	-0.2	0	-0.2	N	N/A	mg/cm2	N
89	N/A	DRYWALL	CEILING	OFF-WHITE	BEDROOM #2	0.1	0	0.1	N	N/A	mg/cm2	N
90	N/A	WOOD	DOOR CASE	OFF-WHITE	BR2 CLOSET	0	-0.1	0.1	N	N/A	mg/cm2	N
91	N/A	WOOD	DOOR	RED	BR2 CLOSET	-0.1	-0.1	0	N	N/A	mg/cm2	N
92	N/A	WOOD	SHELF	OFF-WHITE	BR2 CLOSET	-1	-0.1	-0.9	N	N/A	mg/cm2	N
93	N/A	WOOD	SHELF SUPP	OFF-WHITE	BR2 CLOSET	0.2	-0.1	0.3	N	N/A	mg/cm2	N
94	N/A	DRYWALL	UPPER WALL	OFF-WHITE	BR2 CLOSET	0.1	0	0.1	N	N/A	mg/cm2	N
95	N/A	DRYWALL	LOWER WALL	OFF-WHITE	BR2 CLOSET	-0.2	0	-0.2	N	N/A	mg/cm2	N
96	N/A	DRYWALL	CEILING	OFF-WHITE	BR2 CLOSET	-0.2	0	-0.2	N	N/A	mg/cm2	N
97	N/A	WOOD	DOOR CASE	OFF-WHITE	BEDROOM #3	-0.2	-0.1	-0.1	N	N/A	mg/cm2	N
98	N/A	METAL	DOOR JAMB	OFF-WHITE	BEDROOM #3	-0.1	0	-0.1	N	N/A	mg/cm2	N
99	N/A	WOOD	DOOR	RED	BEDROOM #3	-0.5	-0.1	-0.4	N	N/A	mg/cm2	N
100	N/A	WOOD	BASEBOARD	OFF-WHITE	BEDROOM #3	-0.4	-0.1	-0.3	N	N/A	mg/cm2	N
101	N/A	DRYWALL	UPPER WALL	OFF-WHITE	BEDROOM #3	0.2	0	0.2	N	N/A	mg/cm2	N
102	N/A	DRYWALL	LOWER WALL	OFF-WHITE	BEDROOM #3	0	0	0	N	N/A	mg/cm2	N

Inspector Signature: *Samy Bonbrade*
 6-26-96

Project No.:12984.0001
 Address/Unit:3455 Platt
 XRF Serial No.:245
 Test Date:3/18/96

ATC Environmental, Inc.
MULTI-FAMILY HOUSING
LBP TESTING DATA SHEET

Test #	Replication No.	Substrate	Component	Color	Location	XRF Reading	Correction Value	Result	Classification (P, N, I)	Laboratory Result	Units	Final Classification
103	N/A	DRYWALL	CEILING	OFF-WHITE	BEDROOM #3	-0.3	0	-0.3	N	N/A	mg/cm2	N
104	N/A	WOOD	DOOR CASE	OFF-WHITE	BR3 CLOSET	-1	-0.1	-0.9	N	N/A	mg/cm2	N
105	N/A	WOOD	DOOR	RED	BR3 CLOSET	-0.2	-0.1	-0.1	N	N/A	mg/cm2	N
106	N/A	WOOD	SHELF	OFF-WHITE	BR3 CLOSET	-0.4	-0.1	-0.3	N	N/A	mg/cm2	N
107	N/A	WOOD	SHELF SUPP	OFF-WHITE	BR3 CLOSET	0.1	-0.1	0.2	N	N/A	mg/cm2	N
108	N/A	DRYWALL	UPPER WALL	OFF-WHITE	BR3 CLOSET	-0.3	0	-0.3	N	N/A	mg/cm2	N
109	N/A	DRYWALL	LOWER WALL	OFF-WHITE	BR3 CLOSET	-0.2	0	-0.2	N	N/A	mg/cm2	N
110	N/A	DRYWALL	CEILING	OFF-WHITE	BR3 CLOSET	0.1	0	0.1	N	N/A	mg/cm2	N
111	N/A	WOOD	DOOR CASE	OFF-WHITE	BEDROOM #4	0.2	-0.1	0.3	N	N/A	mg/cm2	N
112	N/A	METAL	DOOR JAMB	OFF-WHITE	BEDROOM #4	0.1	0	0.1	N	N/A	mg/cm2	N
113	N/A	WOOD	DOOR	PINK	BEDROOM #4	-0.1	-0.1	0	N	N/A	mg/cm2	N
114	N/A	WOOD	BASEBOARD	OFF-WHITE	BEDROOM #4	0.1	-0.1	0.2	N	N/A	mg/cm2	N
115	N/A	DRYWALL	UPPER WALL	OFF-WHITE	BEDROOM #4	-0.7	0	-0.7	N	N/A	mg/cm2	N
116	N/A	DRYWALL	LOWER WALL	OFF-WHITE	BEDROOM #4	-0.3	0	-0.3	N	N/A	mg/cm2	N
117	N/A	DRYWALL	CEILING	OFF-WHITE	BEDROOM #4	-0.4	0	-0.4	N	N/A	mg/cm2	N
118	N/A	WOOD	DOOR CASE	OFF-WHITE	BEDROOM #5	-0.1	-0.1	0	N	N/A	mg/cm2	N
119	N/A	METAL	DOOR JAMB	OFF-WHITE	BEDROOM #5	0	0	0	N	N/A	mg/cm2	N
120	N/A	WOOD	DOOR	RED	BEDROOM #5	-0.2	-0.1	-0.1	N	N/A	mg/cm2	N
121	N/A	WOOD	WINDOW SILL	OFF-WHITE	BEDROOM #5	0.2	-0.1	0.3	N	N/A	mg/cm2	N
122	N/A	WOOD	WINDOW CASE	OFF-WHITE	BEDROOM #5	0.2	-0.1	0.3	N	N/A	mg/cm2	N
123	N/A	WOOD	BASEBOARD	OFF-WHITE	BEDROOM #5	0.2	-0.1	0.3	N	N/A	mg/cm2	N
124	N/A	DRYWALL	UPPER WALL	OFF-WHITE	BEDROOM #5	0.4	0	0.4	N	N/A	mg/cm2	N
125	N/A	DRYWALL	LOWER WALL	OFF-WHITE	BEDROOM #5	0.1	0	0.1	N	N/A	mg/cm2	N
126	N/A	DRYWALL	CEILING	OFF-WHITE	BEDROOM #5	0.2	0	0.2	N	N/A	mg/cm2	N
127	N/A	WOOD	DOOR CASE	OFF-WHITE	BR5 CLOSET	-0.6	-0.1	-0.5	N	N/A	mg/cm2	N
128	N/A	WOOD	DOOR	OFF-WHITE	BR5 CLOSET	0	-0.1	0.1	N	N/A	mg/cm2	N
129	N/A	WOOD	SHELF	OFF-WHITE	BR5 CLOSET	-0.1	-0.1	0	N	N/A	mg/cm2	N
130	N/A	WOOD	SHELF SUPP	OFF-WHITE	BR5 CLOSET	0.1	-0.1	0.2	N	N/A	mg/cm2	N
131	N/A	DRYWALL	UPPER WALL	OFF-WHITE	BR5 CLOSET	-0.2	0	-0.2	N	N/A	mg/cm2	N
132	N/A	DRYWALL	LOWER WALL	OFF-WHITE	BR5 CLOSET	0.1	0	0.1	N	N/A	mg/cm2	N
133	N/A	DRYWALL	CEILING	OFF-WHITE	BR5 CLOSET	0	0	0	N	N/A	mg/cm2	N
134	N/A	WOOD	SIDING	GREY	EXTERIOR	0.2	-0.1	0.3	N	N/A	mg/cm2	N
135	N/A	WOOD	WINDOW CASE	OFF-WHITE	EXTERIOR	0.1	-0.1	0.2	N	N/A	mg/cm2	N
136	N/A	METAL	DOOR	OFF-WHITE	EXTERIOR	0.1	0	0.1	N	N/A	mg/cm2	N

Inspector Signature: *Tom Bonkade*
 6-26-96

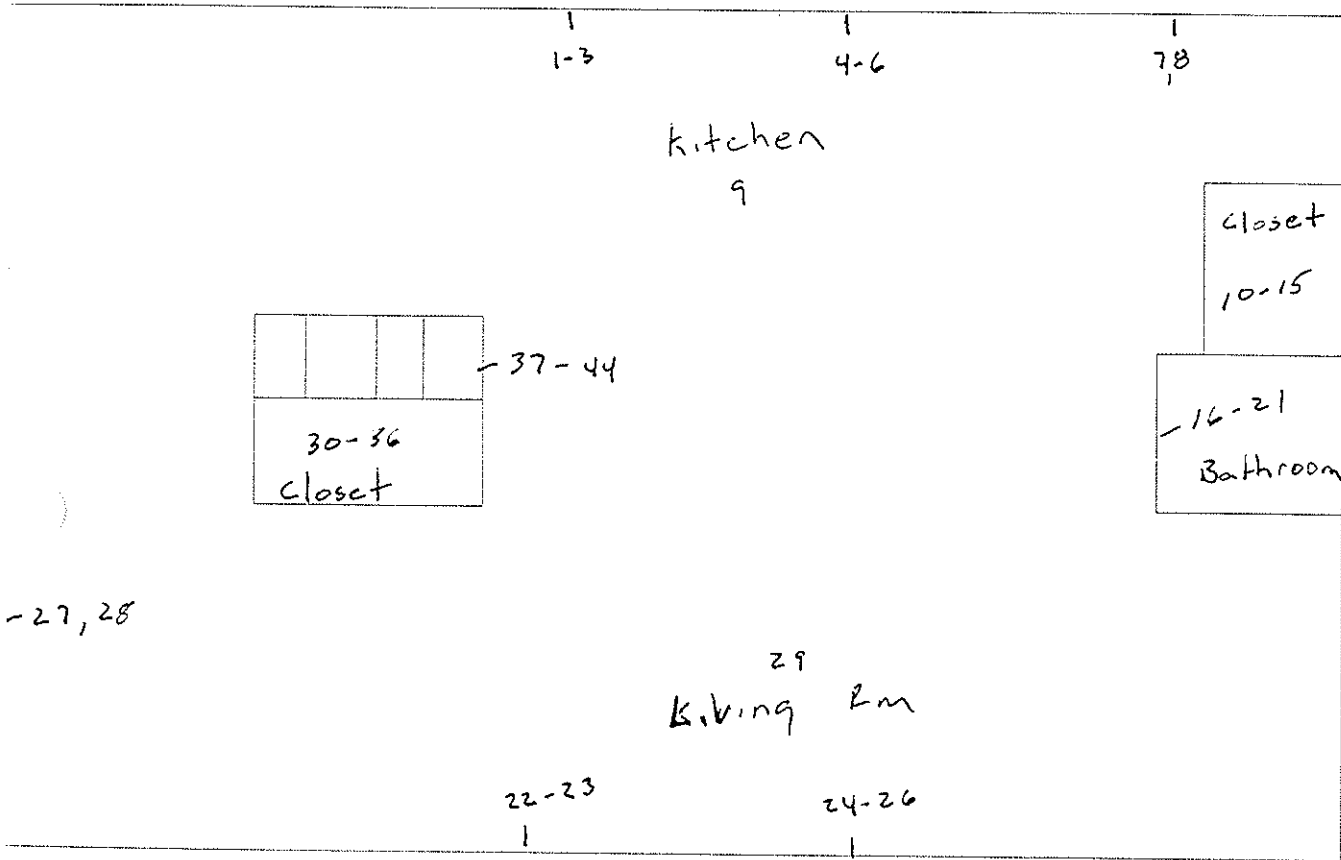

1 ST FLOOR

3455 Platt



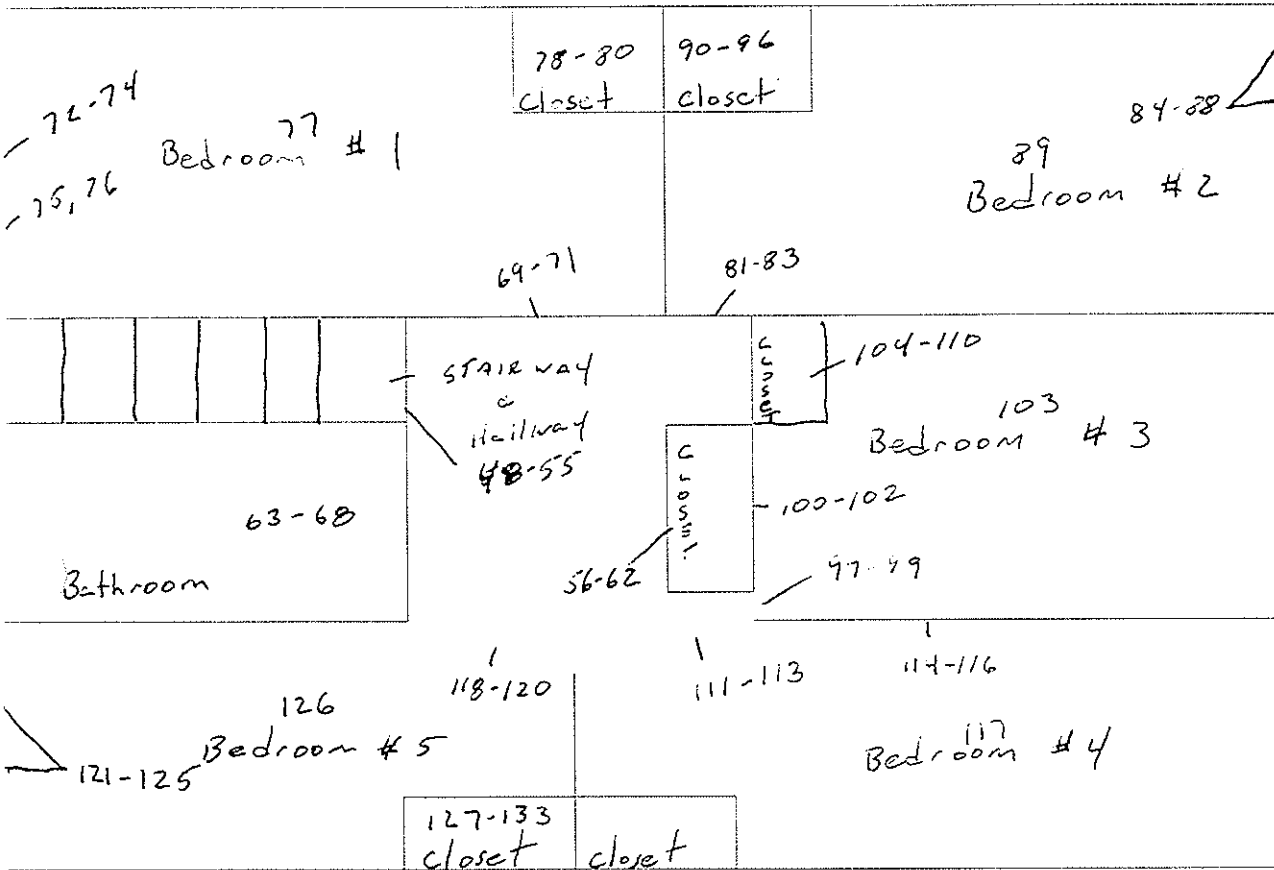

2 ND FLOOR

3455 Platt

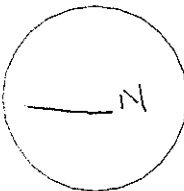

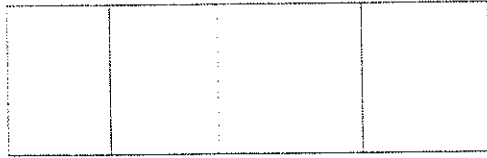

45

46,47 —

BASEMENT

3455 Platt

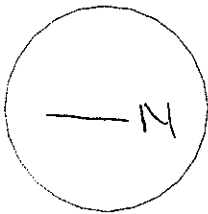

Project No.: 12984.0001
 Address/Unit: 3457 Platt
 XRF Serial No.: 245
 Test Date: 3/15/96

ATC Environmental, Inc.
MULTI-FAMILY HOUSING
LBP TESTING DATA SHEET

Test #	Replication No.	Substrate	Component	Color	Location	XRF Reading	Correction Value	Result	Classification (P, N, I)	Laboratory Result	Units	Final Classification
1	N/A	WOOD	DOOR CASE	OFF-WHITE	KITCHEN	-0.4	-0.1	-0.3	N	N/A	mg/cm2	N
2	N/A	WOOD	DOOR JAMB	OFF-WHITE	KITCHEN	0.1	-0.1	0.2	N	N/A	mg/cm2	N
3	N/A	METAL	DOOR	OFF-WHITE	KITCHEN	0.2	0	0.2	N	N/A	mg/cm2	N
4	N/A	WOOD	WINDOW SILL	OFF-WHITE	KITCHEN	-0.1	-0.1	0	N	N/A	mg/cm2	N
5	N/A	WOOD	WINDOW CASE	OFF-WHITE	KITCHEN	-0.3	-0.1	-0.2	N	N/A	mg/cm2	N
6	N/A	WOOD	BASEBOARD	OFF-WHITE	KITCHEN	0.1	0	0.1	N	N/A	mg/cm2	N
7	N/A	DRYWALL	UPPER WALL	OFF-WHITE	KITCHEN	-0.3	0	-0.3	N	N/A	mg/cm2	N
8	N/A	DRYWALL	LOWER WALL	OFF-WHITE	KITCHEN	-0.2	0	-0.2	N	N/A	mg/cm2	N
9	N/A	DRYWALL	CEILING	OFF-WHITE	KITCHEN	-0.1	0	-0.1	N	N/A	mg/cm2	N
10	N/A	WOOD	DOOR CASE	OFF-WHITE	KITCH CLOSET	0.3	-0.1	0.4	N	N/A	mg/cm2	N
11	N/A	WOOD	DOOR	PINK	KITCH CLOSET	0.1	-0.1	0.2	N	N/A	mg/cm2	N
12	N/A	DRYWALL	UPPER WALL	OFF-WHITE	KITCH CLOSET	-0.2	0	-0.2	N	N/A	mg/cm2	N
13	N/A	DRYWALL	LOWER WALL	OFF-WHITE	KITCH CLOSET	-0.1	0	-0.1	N	N/A	mg/cm2	N
14	N/A	DRYWALL	CEILING	OFF-WHITE	KITCH CLOSET	-0.2	0	-0.2	N	N/A	mg/cm2	N
15	N/A	WOOD	DOOR CASE	OFF-WHITE	LIVING ROOM	0	-0.1	0.1	N	N/A	mg/cm2	N
16	N/A	WOOD	DOOR JAMB	OFF-WHITE	LIVING ROOM	0	-0.1	0.1	N	N/A	mg/cm2	N
17	N/A	METAL	DOOR	OFF-WHITE	LIVING ROOM	0.2	0	0.2	N	N/A	mg/cm2	N
18	N/A	WOOD	WINDOW SILL	OFF-WHITE	LIVING ROOM	-0.1	-0.1	0	N	N/A	mg/cm2	N
19	N/A	WOOD	WINDOW CASE	OFF-WHITE	LIVING ROOM	-0.2	-0.1	-0.1	N	N/A	mg/cm2	N
20	N/A	WOOD	BASEBOARD	OFF-WHITE	LIVING ROOM	0.3	-0.1	0.4	N	N/A	mg/cm2	N
21	N/A	DRYWALL	UPPER WALL	OFF-WHITE	LIVING ROOM	0.2	0	0.2	N	N/A	mg/cm2	N
22	N/A	DRYWALL	LOWER WALL	OFF-WHITE	LIVING ROOM	0.3	0	0.3	N	N/A	mg/cm2	N
23	N/A	DRYWALL	CEILING	OFF-WHITE	LIVING ROOM	0.2	0	0.2	N	N/A	mg/cm2	N
24	N/A	WOOD	DOOR CASE	OFF-WHITE	LR CLOSET	0.1	-0.1	0.2	N	N/A	mg/cm2	N
25	N/A	WOOD	DOOR	PINK	LR CLOSET	0.2	-0.1	0.3	N	N/A	mg/cm2	N
26	N/A	WOOD	SHELF	OFF-WHITE	LR CLOSET	-0.7	-0.1	-0.6	N	N/A	mg/cm2	N
27	N/A	WOOD	SHELF SUPP	OFF-WHITE	LR CLOSET	-0.4	-0.1	-0.3	N	N/A	mg/cm2	N
28	N/A	DRYWALL	UPPER WALL	OFF-WHITE	LR CLOSET	-0.1	0	-0.1	N	N/A	mg/cm2	N
29	N/A	DRYWALL	LOWER WALL	OFF-WHITE	LR CLOSET	-0.8	0	-0.8	N	N/A	mg/cm2	N
30	N/A	DRYWALL	CEILING	OFF-WHITE	LR CLOSET	-0.2	0	-0.2	N	N/A	mg/cm2	N
31	N/A	WOOD	DOOR CASE	OFF-WHITE	BATHROOM	-0.1	-0.1	0	N	N/A	mg/cm2	N
32	N/A	METAL	DOOR JAMB	OFF-WHITE	BATHROOM	-0.6	0	-0.6	N	N/A	mg/cm2	N
33	N/A	WOOD	DOOR	PINK	BATHROOM	-0.4	-0.1	-0.3	N	N/A	mg/cm2	N
34	N/A	WOOD	WALL TRIM	OFF-WHITE	BATHROOM	-0.1	-0.1	0	N	N/A	mg/cm2	N

Inspector Signature: *Tony Bombardieri*
 6-26-96

Project No.:12984.0001
 Address/Unit:3457 Platt
 XRF Serial No.:245
 Test Date:3/15/96

ATC Environmental, Inc.
MULTI-FAMILY HOUSING
LBP TESTING DATA SHEET

Test #	Replication No.	Substrate	Component	Color	Location	XRF Reading	Correction Value	Result	Classification (P, N, I)	Laboratory Result	Units	Final Classification
35	N/A	DRYWALL	UPPER WALL	OFF-WHITE	BATHROOM	-0.2	0	-0.2	N	N/A	mg/cm2	N
36	N/A	DRYWALL	LOWER WALL	OFF-WHITE	BATHROOM	0.3	0	0.3	N	N/A	mg/cm2	N
37	N/A	DRYWALL	CEILING	OFF-WHITE	BATHROOM	0.2	0	0.2	N	N/A	mg/cm2	N
38	N/A	WOOD	DOOR CASE	OFF-WHITE	BSMT STWY	0	-0.1	0.1	N	N/A	mg/cm2	N
39	N/A	METAL	DOOR JAMB	OFF-WHITE	BSMT STWY	-0.1	0	-0.1	N	N/A	mg/cm2	N
40	N/A	WOOD	DOOR	PINK	BSMT STWY	0	-0.1	0.1	N	N/A	mg/cm2	N
41	N/A	WOOD	TREAD	GREY	BSMT STWY	0.2	-0.1	0.3	N	N/A	mg/cm2	N
42	N/A	WOOD	STRINGER	OFF-WHITE	BSMT STWY	0.1	-0.1	0.2	N	N/A	mg/cm2	N
43	N/A	WOOD	LANDING	GREY	BSMT STWY	-0.2	-0.1	-0.1	N	N/A	mg/cm2	N
44	N/A	DRYWALL	UPPER WALL	OFF-WHITE	BSMT STWY	-0.1	0	-0.1	N	N/A	mg/cm2	N
45	N/A	CEMENT	LOWER WALL	OFF-WHITE	BSMT STWY	-0.7	0	-0.7	N	N/A	mg/cm2	N
46	N/A	DRYWALL	CEILING	OFF-WHITE	BSMT STWY	-0.3	0	-0.3	N	N/A	mg/cm2	N
47	N/A	CEMENT	FLOOR	GREY	BASEMENT	-2.8	0	-2.8	N	N/A	mg/cm2	N
48	N/A	CEMENT	UPPER WALL	OFF-WHITE	BASEMENT	-2.1	0	-2.1	N	N/A	mg/cm2	N
49	N/A	CEMENT	LOWER WALL	OFF-WHITE	BASEMENT	-1.4	0	-1.4	N	N/A	mg/cm2	N
50	N/A	WOOD	RISER	OFF-WHITE	UP STAIRWAY	0.1	-0.1	0.2	N	N/A	mg/cm2	N
51	N/A	WOOD	STRINGER	OFF-WHITE	UP STAIRWAY	-0.2	-0.1	-0.1	N	N/A	mg/cm2	N
52	N/A	WOOD	BASEBOARD	OFF-WHITE	UP STAIRWAY	0.2	-0.1	0.3	N	N/A	mg/cm2	N
53	N/A	WOOD	ACCESS DOOR	OFF-WHITE	UP STAIRWAY	-0.5	-0.1	-0.4	N	N/A	mg/cm2	N
54	N/A	WOOD	ACCESS CASE	OFF-WHITE	UP STAIRWAY	-0.2	-0.1	-0.1	N	N/A	mg/cm2	N
55	N/A	DRYWALL	UPPER WALL	OFF-WHITE	UP STAIRWAY	0.1	0	0.1	N	N/A	mg/cm2	N
56	N/A	DRYWALL	LOWER WALL	OFF-WHITE	UP STAIRWAY	0.3	0	0.3	N	N/A	mg/cm2	N
57	N/A	DRYWALL	CEILING	OFF-WHITE	UP STAIRWAY	-0.1	0	-0.1	N	N/A	mg/cm2	N
58	N/A	WOOD	DOOR CASE	OFF-WHITE	STWY CLOSET	0.2	-0.1	0.3	N	N/A	mg/cm2	N
59	N/A	WOOD	DOOR	OFF-WHITE	STWY CLOSET	0.1	-0.1	0.2	N	N/A	mg/cm2	N
60	N/A	WOOD	SHELF	OFF-WHITE	STWY CLOSET	-0.2	-0.1	-0.1	N	N/A	mg/cm2	N
61	N/A	WOOD	SHELF SUPP	OFF-WHITE	STWY CLOSET	0	-0.1	0.1	N	N/A	mg/cm2	N
62	N/A	DRYWALL	UPPER WALL	OFF-WHITE	STWY CLOSET	-0.1	0	-0.1	N	N/A	mg/cm2	N
63	N/A	DRYWALL	LOWER WALL	OFF-WHITE	STWY CLOSET	-0.3	0	-0.3	N	N/A	mg/cm2	N
64	N/A	DRYWALL	CEILING	OFF-WHITE	STWY CLOSET	-0.3	0	-0.3	N	N/A	mg/cm2	N
65	N/A	WOOD	DOOR CASE	OFF-WHITE	BEDROOM #1	-0.2	-0.3	0.1	N	N/A	mg/cm2	N
66	N/A	METAL	DOOR JAMB	OFF-WHITE	BEDROOM #1	0	0	0	N	N/A	mg/cm2	N
67	N/A	WOOD	DOOR	PINK	BEDROOM #1	-0.6	-0.1	-0.5	N	N/A	mg/cm2	N
68	N/A	WOOD	WINDOW SILL	OFF-WHITE	BEDROOM #1	-0.2	-0.1	-0.1	N	N/A	mg/cm2	N

Inspector Signature: *Jeff Bumbard*
 6-26-96

Project No.:12984.0001
 Address/Unit:3457 Platt
 XRF Serial No.:245
 Test Date:3/15/96

ATC Environmental, Inc.
MULTI-FAMILY HOUSING
LBP TESTING DATA SHEET

Test #	Replication No.	Substrate	Component	Color	Location	XRF Reading	Correction Value	Result	Classification (P, N, I)	Laboratory Result	Units	Final Classification
69	N/A	WOOD	WINDOW CASE	OFF-WHITE	BEDROOM #1	-0.4	-0.1	-0.3	N	N/A	mg/cm2	N
70	N/A	WOOD	BASEBOARD	OFF-WHITE	BEDROOM #1	0.1	-0.1	0.2	N	N/A	mg/cm2	N
71	N/A	DRYWALL	UPPER WALL	OFF-WHITE	BEDROOM #1	0.3	0	0.3	N	N/A	mg/cm2	N
72	N/A	DRYWALL	LOWER WALL	OFF-WHITE	BEDROOM #1	0.1	0	0.1	N	N/A	mg/cm2	N
73	N/A	DRYWALL	CEILING	OFF-WHITE	BEDROOM #1	-0.4	0	-0.4	N	N/A	mg/cm2	N
74	N/A	WOOD	DOOR CASE	OFF-WHITE	BR1 CLOSET	-0.1	-0.1	0	N	N/A	mg/cm2	N
75	N/A	WOOD	DOOR	PINK	BR1 CLOSET	0.2	-0.1	0.3	N	N/A	mg/cm2	N
76	N/A	WOOD	DOOR CASE	OFF-WHITE	BEDROOM #2	0.1	-0.1	0.2	N	N/A	mg/cm2	N
77	N/A	METAL	DOOR JAMB	OFF-WHITE	BEDROOM #2	-0.1	0	-0.1	N	N/A	mg/cm2	N
78	N/A	WOOD	DOOR	PINK	BEDROOM #2	0.2	-0.1	0.3	N	N/A	mg/cm2	N
79	N/A	WOOD	BASEBOARD	OFF-WHITE	BEDROOM #2	0	-0.1	0.1	N	N/A	mg/cm2	N
80	N/A	DRYWALL	UPPER WALL	OFF-WHITE	BEDROOM #2	0	0	0	N	N/A	mg/cm2	N
81	N/A	DRYWALL	LOWER WALL	OFF-WHITE	BEDROOM #2	0.1	0	0.1	N	N/A	mg/cm2	N
82	N/A	DRYWALL	CEILING	OFF-WHITE	BEDROOM #2	0.1	0	0.1	N	N/A	mg/cm2	N
83	N/A	WOOD	DOOR CASE	OFF-WHITE	BR2 CLOSET	0	-0.1	0.1	N	N/A	mg/cm2	N
84	N/A	WOOD	DOOR	OFF-WHITE	BR2 CLOSET	0.2	-0.1	0.3	N	N/A	mg/cm2	N
85	N/A	WOOD	SHELF	OFF-WHITE	BR2 CLOSET	-0.5	-0.1	-0.4	N	N/A	mg/cm2	N
86	N/A	WOOD	DOOR CASE	OFF-WHITE	BEDROOM #3	-0.3	-0.1	-0.2	N	N/A	mg/cm2	N
87	N/A	METAL	DOOR JAMB	OFF-WHITE	BEDROOM #3	0	0	0	N	N/A	mg/cm2	N
88	N/A	WOOD	DOOR	PINK	BEDROOM #3	0.1	-0.1	0.2	N	N/A	mg/cm2	N
89	N/A	WOOD	WINDOW SILL	OFF-WHITE	BEDROOM #3	-0.3	-0.1	-0.2	N	N/A	mg/cm2	N
90	N/A	WOOD	WINDOW CASE	OFF-WHITE	BEDROOM #3	0	-0.1	0.1	N	N/A	mg/cm2	N
91	N/A	WOOD	BASEBOARD	OFF-WHITE	BEDROOM #3	0.4	-0.1	0.5	N	N/A	mg/cm2	N
92	N/A	DRYWALL	UPPER WALL	OFF-WHITE	BEDROOM #3	0	0	0	N	N/A	mg/cm2	N
93	N/A	DRYWALL	LOWER WALL	OFF-WHITE	BEDROOM #3	0.2	0	0.2	N	N/A	mg/cm2	N
94	N/A	DRYWALL	CEILING	OFF-WHITE	BEDROOM #3	-1.3	0	-1.3	N	N/A	mg/cm2	N
95	N/A	WOOD	DOOR CASE	OFF-WHITE	BR3 CLOSET	-0.2	-0.1	-0.1	N	N/A	mg/cm2	N
96	N/A	WOOD	DOOR	PINK	BR3 CLOSET	-0.7	-0.1	-0.6	N	N/A	mg/cm2	N
97	N/A	WOOD	SHELF	OFF-WHITE	BR3 CLOSET	-0.1	-0.1	0	N	N/A	mg/cm2	N
98	N/A	WOOD	SHELF SUPP	PINK	BR3 CLOSET	-0.2	-0.1	-0.1	N	N/A	mg/cm2	N
99	N/A	DRYWALL	UPPER WALL	OFF-WHITE	BR3 CLOSET	-0.3	0	-0.3	N	N/A	mg/cm2	N
100	N/A	DRYWALL	LOWER WALL	OFF-WHITE	BR3 CLOSET	0.2	0	0.2	N	N/A	mg/cm2	N
101	N/A	DRYWALL	CEILING	OFF-WHITE	BR3 CLOSET	-0.1	0	-0.1	N	N/A	mg/cm2	N
102	N/A	WOOD	DOOR CASE	OFF-WHITE	BEDROOM #4	0.3	-0.1	0.4	N	N/A	mg/cm2	N

Inspector Signature: *Tommy Bunkhale*
 6-26-96

Project No.: 12984.0001
 Address/Unit: 3457 Platt
 XRF Serial No.: 245
 Test Date: 3/15/96

ATC Environmental, Inc.
MULTI-FAMILY HOUSING
LBP TESTING DATA SHEET

Test #	Replication No.	Substrate	Component	Color	Location	XRF Reading	Correction Value	Result	Classification (P, N, I)	Laboratory Result	Units	Final Classification
103	N/A	WOOD	DOOR JAMB	OFF-WHITE	BEDROOM #4	0.1	-0.1	0.2	N	N/A	mg/cm2	N
104	N/A	WOOD	DOOR	PINK	BEDROOM #4	-0.2	-0.1	-0.1	N	N/A	mg/cm2	N
105	N/A	WOOD	WINDOW SILL	OFF-WHITE	BEDROOM #4	-0.1	-0.1	0	N	N/A	mg/cm2	N
106	N/A	WOOD	WINDOW CASE	OFF-WHITE	BEDROOM #4	0.1	-0.1	0.2	N	N/A	mg/cm2	N
107	N/A	WOOD	BASEBOARD	OFF-WHITE	BEDROOM #4	0.2	-0.1	0.3	N	N/A	mg/cm2	N
108	N/A	DRYWALL	UPPER WALL	OFF-WHITE	BEDROOM #4	0.2	0	0.2	N	N/A	mg/cm2	N
109	N/A	DRYWALL	LOWER WALL	OFF-WHITE	BEDROOM #4	-0.1	0	-0.1	N	N/A	mg/cm2	N
110	N/A	DRYWALL	CEILING	OFF-WHITE	BEDROOM #4	-0.3	0	-0.3	N	N/A	mg/cm2	N
111	N/A	WOOD	DOOR CASE	OFF-WHITE	BR4 CLOSET	0	-0.1	0.1	N	N/A	mg/cm2	N
112	N/A	WOOD	DOOR	PINK	BR4 CLOSET	0.1	-0.1	0.2	N	N/A	mg/cm2	N
113	N/A	WOOD	SHELF	OFF-WHITE	BR4 CLOSET	-0.1	-0.1	-0.1	N	N/A	mg/cm2	N
114	N/A	WOOD	SHELF SUPP	OFF-WHITE	BR4 CLOSET	0.2	-0.1	0.3	N	N/A	mg/cm2	N
115	N/A	DRYWALL	UPPER WALL	OFF-WHITE	BR4 CLOSET	-0.3	0	-0.3	N	N/A	mg/cm2	N
116	N/A	DRYWALL	LOWER WALL	OFF-WHITE	BR4 CLOSET	0.2	0	0.2	N	N/A	mg/cm2	N
117	N/A	DRYWALL	CEILING	OFF-WHITE	BR4 CLOSET	0.1	0	0.1	N	N/A	mg/cm2	N
118	N/A	WOOD	DOOR CASE	OFF-WHITE	BEDROOM #5	0.2	-0.1	0.3	N	N/A	mg/cm2	N
119	N/A	METAL	DOOR JAMB	OFF-WHITE	BEDROOM #5	-0.3	0	-0.3	N	N/A	mg/cm2	N
120	N/A	WOOD	DOOR	PINK	BEDROOM #5	-0.1	-0.1	0	N	N/A	mg/cm2	N
121	N/A	WOOD	BASEBOARD	OFF-WHITE	BEDROOM #5	0.3	-0.1	0.4	N	N/A	mg/cm2	N
122	N/A	WOOD	UPPER WALL	OFF-WHITE	BEDROOM #5	0.2	-0.1	0.3	N	N/A	mg/cm2	N
123	N/A	WOOD	LOWER WALL	OFF-WHITE	BEDROOM #5	0.2	-0.1	0.3	N	N/A	mg/cm2	N
124	N/A	WOOD	CEILING	OFF-WHITE	BEDROOM #5	-0.2	-0.1	-0.1	N	N/A	mg/cm2	N
125	N/A	WOOD	DOOR CASE	OFF-WHITE	BATHROOM	-0.3	-0.1	-0.2	N	N/A	mg/cm2	N
126	N/A	METAL	DOOR JAMB	OFF-WHITE	BATHROOM	-0.2	0	-0.2	N	N/A	mg/cm2	N
127	N/A	WOOD	DOOR	PINK	BATHROOM	-0.8	-0.1	-0.7	N	N/A	mg/cm2	N
128	N/A	WOOD	WALL TRIM	OFF-WHITE	BATHROOM	-0.1	-0.1	0	N	N/A	mg/cm2	N
129	N/A	DRYWALL	UPPER WALL	OFF-WHITE	BATHROOM	-0.3	0	-0.3	N	N/A	mg/cm2	N
130	N/A	DRYWALL	LOWER WALL	OFF-WHITE	BATHROOM	-0.2	0	-0.2	N	N/A	mg/cm2	N
131	N/A	DRYWALL	CEILING	OFF-WHITE	BATHROOM	0.1	0	0.1	N	N/A	mg/cm2	N
132	N/A	WOOD	WINDOW CASE	OFF-WHITE	EXTERIOR	-0.2	-0.1	-0.1	N	N/A	mg/cm2	N
133	N/A	WOOD	SIDING	TAN	EXTERIOR	0.1	-0.1	0.2	N	N/A	mg/cm2	N
134	N/A	METAL	DOOR	OFF-WHITE	EXTERIOR	0.2	0	0.2	N	N/A	mg/cm2	N

Inspector Signature: *Tony Bonbade*
 6-26-96

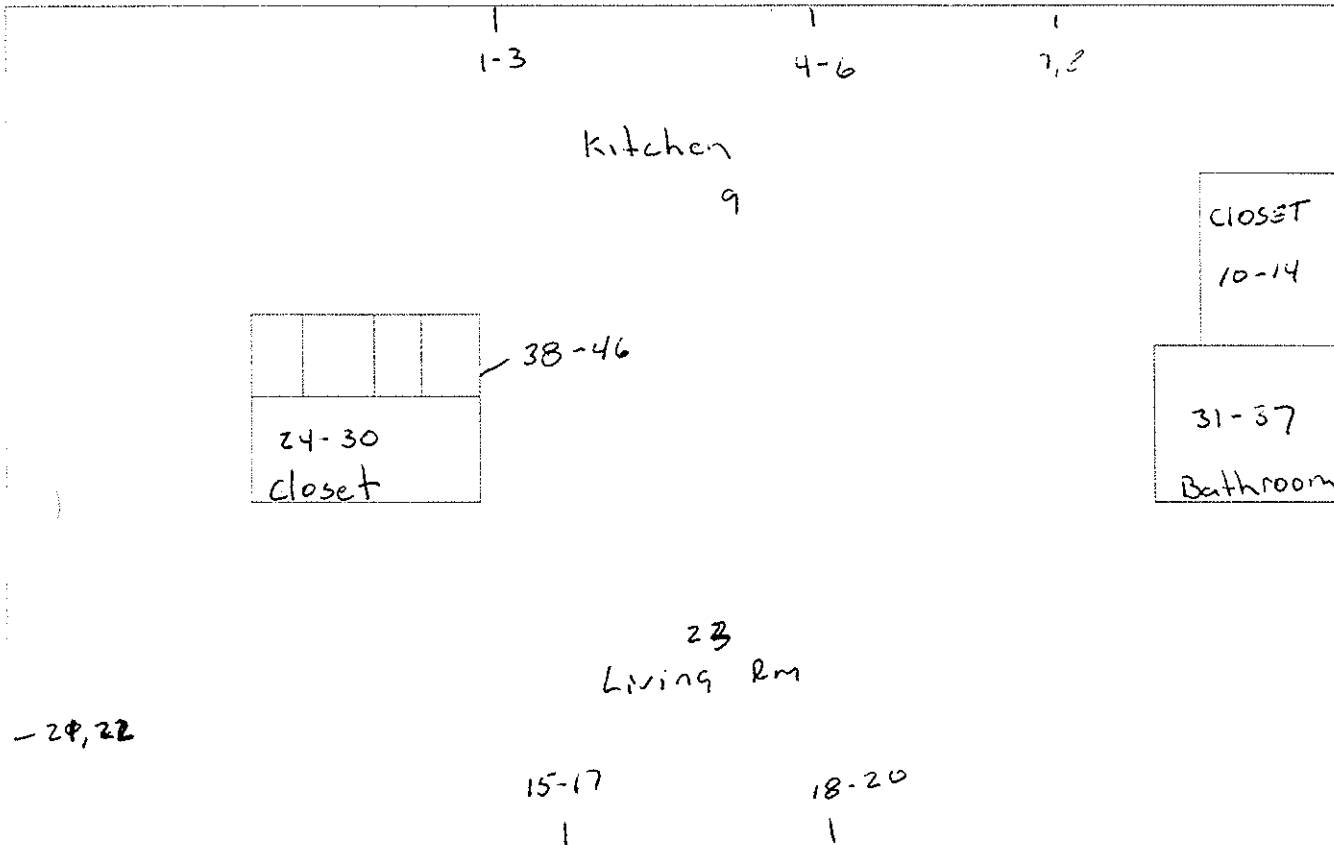

1 ST FLOOR

3457 Platt

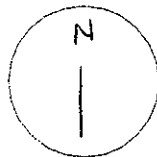

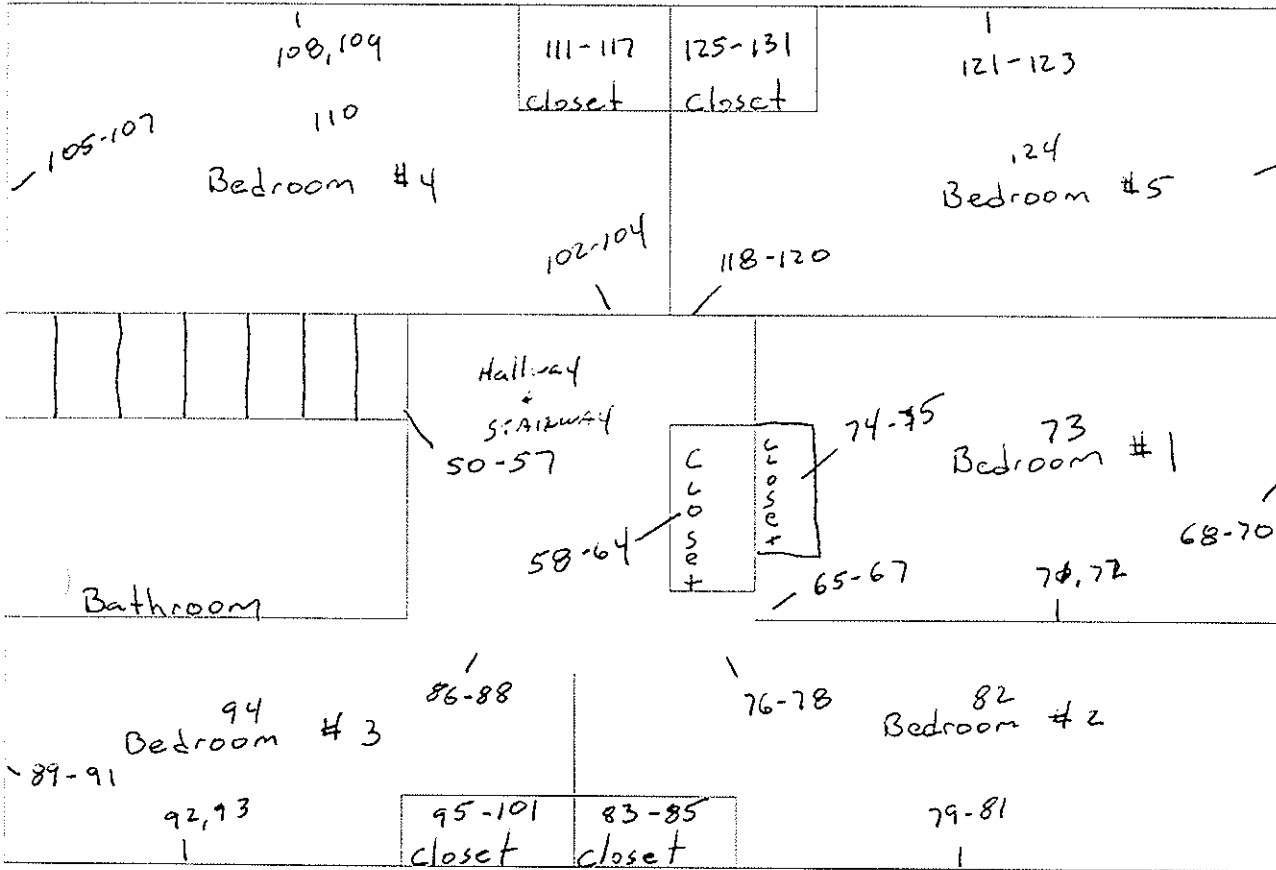

2 ND FLOOR

3457 Platt

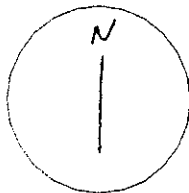

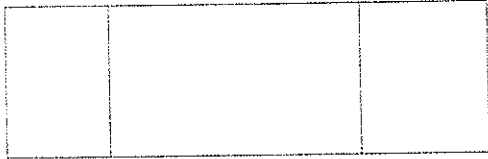

47

48, 49

BASEMENT

3457 Platt

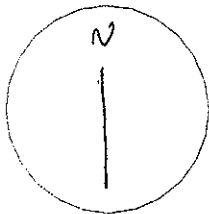

Project No.: 12984.0001
 Address/Unit: 107 Henry
 XRF Serial No.: 245
 Test Date: 3/21/96

ATC Environmental, Inc.
MULTI-FAMILY HOUSING
LBP TESTING DATA SHEET

Test #	Replication No.	Substrate	Component	Color	Location	XRF Reading	Correction Value	Result	Classification (P, N, I)	Laboratory Result	Units	Final Classification
1	N/A	WOOD	DOOR CASE	OFF-WHITE	LIVING ROOM	0.2	-0.08	0.28	N	N/A	mg/cm2	N
2	N/A	WOOD	DOOR JAMB	OFF-WHITE	LIVING ROOM	-0.2	-0.08	-0.12	N	N/A	mg/cm2	N
3	N/A	WOOD	DOOR	OFF-WHITE	LIVING ROOM	-0.1	-0.08	-0.02	N	N/A	mg/cm2	N
4	N/A	WOOD	WINDOW SILL	OFF-WHITE	LIVING ROOM	0.2	-0.08	0.28	N	N/A	mg/cm2	N
5	N/A	WOOD	WINDOW CASE	OFF-WHITE	LIVING ROOM	0	-0.08	0.08	N	N/A	mg/cm2	N
6	N/A	WOOD	BASEBOARD	OFF-WHITE	LIVING ROOM	-0.1	-0.08	-0.02	N	N/A	mg/cm2	N
7	N/A	DRYWALL	UPPER WALL	OFF-WHITE	LIVING ROOM	0	0	0	N	N/A	mg/cm2	N
8	N/A	DRYWALL	LOWER WALL	OFF-WHITE	LIVING ROOM	-0.3	0	-0.3	N	N/A	mg/cm2	N
9	N/A	DRYWALL	CEILING	OFF-WHITE	LIVING ROOM	-0.2	0	-0.2	N	N/A	mg/cm2	N
10	N/A	WOOD	DOOR CASE	OFF-WHITE	LR CLOSET	0.1	-0.08	0.18	N	N/A	mg/cm2	N
11	N/A	WOOD	DOOR JAMB	OFF-WHITE	LR CLOSET	0.3	-0.08	0.38	N	N/A	mg/cm2	N
12	N/A	WOOD	DOOR	OFF-WHITE	LR CLOSET	-0.1	-0.08	-0.02	N	N/A	mg/cm2	N
13	N/A	WOOD	SHELF	OFF-WHITE	LR CLOSET	0.2	-0.08	0.28	N	N/A	mg/cm2	N
14	N/A	WOOD	SHELF SUPP	OFF-WHITE	LR CLOSET	0.1	-0.08	0.18	N	N/A	mg/cm2	N
15	N/A	DRYWALL	UPPER WALL	OFF-WHITE	LR CLOSET	-0.2	0	-0.2	N	N/A	mg/cm2	N
16	N/A	DRYWALL	LOWER WALL	OFF-WHITE	LR CLOSET	0.1	0	0.1	N	N/A	mg/cm2	N
17	N/A	DRYWALL	CEILING	OFF-WHITE	LR CLOSET	0	0	0	N	N/A	mg/cm2	N
18	N/A	WOOD	DOOR CASE	OFF-WHITE	KITCHEN	0.1	-0.08	0.18	N	N/A	mg/cm2	N
19	N/A	WOOD	DOOR JAMB	OFF-WHITE	KITCHEN	-0.1	-0.08	-0.02	N	N/A	mg/cm2	N
20	N/A	DRYWALL	UPPER WALL	OFF-WHITE	KITCHEN	-1.1	0	-1.1	N	N/A	mg/cm2	N
21	N/A	DRYWALL	LOWER WALL	OFF-WHITE	KITCHEN	-0.3	0	-0.3	N	N/A	mg/cm2	N
22	N/A	DRYWALL	CEILING	OFF-WHITE	KITCHEN	-0.1	0	-0.1	N	N/A	mg/cm2	N
23	N/A	DRYWALL	UPPER WALL	OFF-WHITE	HALLWAY	0.2	0	0.2	N	N/A	mg/cm2	N
24	N/A	DRYWALL	LOWER WALL	OFF-WHITE	HALLWAY	-0.1	0	-0.1	N	N/A	mg/cm2	N
25	N/A	DRYWALL	CEILING	OFF-WHITE	HALLWAY	-0.1	0	-0.1	N	N/A	mg/cm2	N
26	N/A	WOOD	BASEBOARD	OFF-WHITE	HALLWAY	0	-0.08	0.08	N	N/A	mg/cm2	N
27	N/A	WOOD	DOOR CASE	OFF-WHITE	HALL CLOSET	-0.3	-0.08	-0.22	N	N/A	mg/cm2	N
28	N/A	WOOD	DOOR	OFF-WHITE	HALL CLOSET	0.1	-0.08	0.18	N	N/A	mg/cm2	N
29	N/A	WOOD	SHELF	OFF-WHITE	HALL CLOSET	0	-0.08	0.08	N	N/A	mg/cm2	N
30	N/A	DRYWALL	UPPER WALL	OFF-WHITE	HALL CLOSET	-0.1	0	-0.1	N	N/A	mg/cm2	N
31	N/A	DRYWALL	LOWER WALL	OFF-WHITE	HALL CLOSET	-0.2	0	-0.2	N	N/A	mg/cm2	N
32	N/A	DRYWALL	CEILING	OFF-WHITE	HALL CLOSET	0	0	0	N	N/A	mg/cm2	N
33	N/A	WOOD	DOOR CASE	OFF-WHITE	BATHROOM	-0.2	-0.08	-0.12	N	N/A	mg/cm2	N
34	N/A	WOOD	DOOR JAMB	OFF-WHITE	BATHROOM	0.2	-0.08	0.28	N	N/A	mg/cm2	N

Inspector Signature: *Tony Bombardieri*
 6-26-96

Project No.: 12984.0001
 Address/Unit: 107 Henry
 XRF Serial No.: 245
 Test Date: 3/21/96

ATC Environmental, Inc.
MULTI-FAMILY HOUSING
LBP TESTING DATA SHEET

Test #	Replication No.	Substrate	Component	Color	Location	XRF Reading	Correction		Result	Classification (P, N, I)	Laboratory Result	Units	Final Classification
							Value						
35	N/A	WOOD	DOOR	OFF-WHITE	BATHROOM	-0.2	-0.08	-0.12	N	N/A	mg/cm2	N	
36	N/A	WOOD	WALL TRIM	OFF-WHITE	BATHROOM	-1	-0.08	-0.92	N	N/A	mg/cm2	N	
37	N/A	DRYWALL	UPPER WALL	OFF-WHITE	BATHROOM	-0.3	0	-0.3	N	N/A	mg/cm2	N	
38	N/A	DRYWALL	LOWER WALL	OFF-WHITE	BATHROOM	-0.4	0	-0.4	N	N/A	mg/cm2	N	
39	N/A	DRYWALL	CEILING	OFF-WHITE	BATHROOM	-0.2	0	-0.2	N	N/A	mg/cm2	N	
40	N/A	WOOD	DOOR CASE	OFF-WHITE	BEDROOM #1	0	-0.08	0.08	N	N/A	mg/cm2	N	
41	N/A	WOOD	DOOR JAMB	OFF-WHITE	BEDROOM #1	-0.2	-0.08	-0.12	N	N/A	mg/cm2	N	
42	N/A	WOOD	DOOR	OFF-WHITE	BEDROOM #1	0.2	-0.08	0.28	N	N/A	mg/cm2	N	
43	N/A	WOOD	WINDOW SILL	OFF-WHITE	BEDROOM #1	0.2	-0.08	0.28	N	N/A	mg/cm2	N	
44	N/A	WOOD	WINDOW CASE	OFF-WHITE	BEDROOM #1	0.3	-0.08	0.38	N	N/A	mg/cm2	N	
45	N/A	WOOD	BASEBOARD	OFF-WHITE	BEDROOM #1	-0.1	-0.08	-0.02	N	N/A	mg/cm2	N	
46	N/A	DRYWALL	UPPER WALL	OFF-WHITE	BEDROOM #1	-0.2	0	-0.2	N	N/A	mg/cm2	N	
47	N/A	DRYWALL	LOWER WALL	OFF-WHITE	BEDROOM #1	-0.3	0	-0.3	N	N/A	mg/cm2	N	
48	N/A	DRYWALL	CEILING	OFF-WHITE	BEDROOM #1	-0.4	0	-0.4	N	N/A	mg/cm2	N	
49	N/A	WOOD	DOOR CASE	OFF-WHITE	BR1 CLOSET	0.3	-0.08	0.38	N	N/A	mg/cm2	N	
50	N/A	WOOD	DOOR JAMB	OFF-WHITE	BR1 CLOSET	0.1	-0.08	0.18	N	N/A	mg/cm2	N	
51	N/A	WOOD	DOOR	OFF-WHITE	BR1 CLOSET	0.2	-0.08	0.28	N	N/A	mg/cm2	N	
52	N/A	WOOD	SHELF	OFF-WHITE	BR1 CLOSET	-1.1	-0.08	-1.02	N	N/A	mg/cm2	N	
53	N/A	WOOD	SHELF SUPP	OFF-WHITE	BR1 CLOSET	0.2	-0.08	0.28	N	N/A	mg/cm2	N	
54	N/A	DRYWALL	UPPER WALL	OFF-WHITE	BR1 CLOSET	-1.3	0	-1.3	N	N/A	mg/cm2	N	
55	N/A	DRYWALL	LOWER WALL	OFF-WHITE	BR1 CLOSET	-1	0	-1	N	N/A	mg/cm2	N	
56	N/A	DRYWALL	CEILING	OFF-WHITE	BR1 CLOSET	-0.4	0	-0.4	N	N/A	mg/cm2	N	
57	N/A	WOOD	DOOR CASE	OFF-WHITE	BEDROOM #2	-0.2	-0.08	-0.12	N	N/A	mg/cm2	N	
58	N/A	WOOD	DOOR JAMB	OFF-WHITE	BEDROOM #2	-0.2	-0.08	-0.12	N	N/A	mg/cm2	N	
59	N/A	WOOD	DOOR	OFF-WHITE	BEDROOM #2	0	-0.08	0.08	N	N/A	mg/cm2	N	
60	N/A	WOOD	BASEBOARD	OFF-WHITE	BEDROOM #2	0.2	-0.08	0.28	N	N/A	mg/cm2	N	
61	N/A	DRYWALL	UPPER WALL	OFF-WHITE	BEDROOM #2	0.1	0	0.1	N	N/A	mg/cm2	N	
62	N/A	DRYWALL	LOWER WALL	OFF-WHITE	BEDROOM #2	-0.1	0	-0.1	N	N/A	mg/cm2	N	
63	N/A	DRYWALL	CEILING	OFF-WHITE	BEDROOM #2	-0.6	0	-0.6	N	N/A	mg/cm2	N	
64	N/A	WOOD	DOOR CASE	OFF-WHITE	BR2 CLOSET	0.1	-0.08	0.18	N	N/A	mg/cm2	N	
65	N/A	WOOD	DOOR JAMB	OFF-WHITE	BR2 CLOSET	-0.1	-0.08	-0.02	N	N/A	mg/cm2	N	
66	N/A	WOOD	DOOR	OFF-WHITE	BR2 CLOSET	0	-0.08	0.08	N	N/A	mg/cm2	N	
67	N/A	WOOD	SHELF	OFF-WHITE	BR2 CLOSET	0.2	-0.08	0.28	N	N/A	mg/cm2	N	
68	N/A	WOOD	SHELF SUPP	OFF-WHITE	BR2 CLOSET	0.3	-0.08	0.38	N	N/A	mg/cm2	N	

Inspector Signature: *Prof. Lombardo*
 6-26-96

Project No.:12984.0001
 Address/Unit:107 Henry
 XRF Serial No.:245
 Test Date:3/21/96

ATC Environmental, Inc.

**MULTI-FAMILY HOUSING
 LBP TESTING DATA SHEET**

Test #	Replication No.	Substrate	Component	Color	Location	XRF Reading	Correction Value	Result	Classification (P, N, I)	Laboratory Result	Units	Final
												Classification
69	N/A	DRYWALL	UPPER WALL	OFF-WHITE	BR2 CLOSET	-0.2	0	-0.2	N	N/A	mg/cm2	N
70	N/A	DRYWALL	LOWER WALL	OFF-WHITE	BR2 CLOSET	-0.1	0	-0.1	N	N/A	mg/cm2	N
71	N/A	DRYWALL	CEILING	OFF-WHITE	BR2 CLOSET	-0.2	0	-0.2	N	N/A	mg/cm2	N

Inspector Signature: *Sam Combs*
 6-26-96

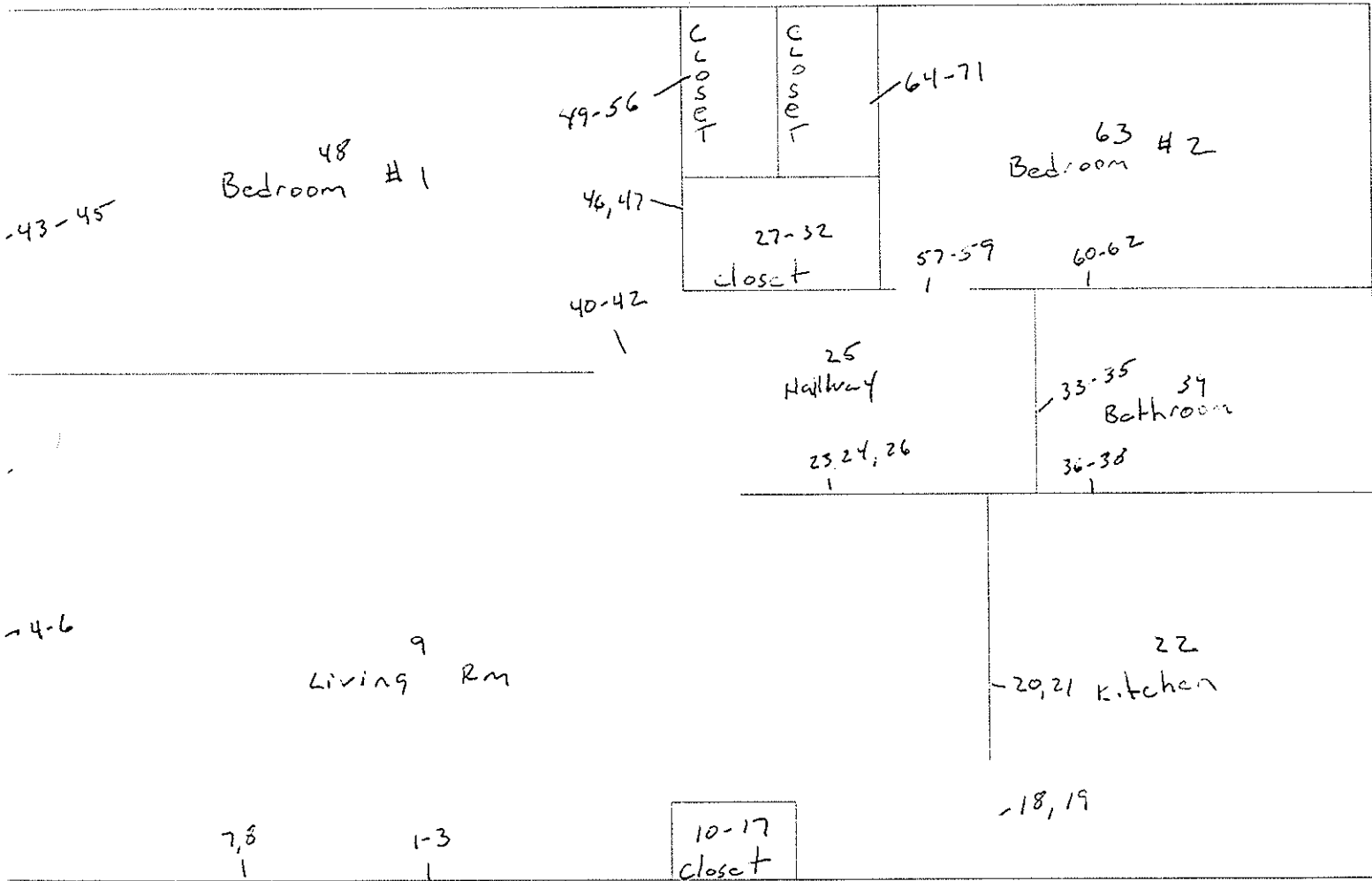

107 HENRY

— N

Project No.:12984.0001
 Address/Unit:Apt. 108 Henry
 XRF Serial No.:245
 Test Date:04/10/96

ATC Environmental, Inc.
MULTI-FAMILY HOUSING
LBP TESTING DATA SHEET

Test #	Replication No.	Substrate	Component	Color	Location	XRF Reading	Correction Value	Result	Classification (P, N, I)	Laboratory Result	Units	Final Classification
1	N/A	WOOD	DOOR CASE	WHITE	LIVING ROOM	-0.1	-0.08	-0.02	N	N/A	mg/cm2	N
2	N/A	WOOD	DOOR JAMB	WHITE	LIVING ROOM	0.2	-0.08	0.28	N	N/A	mg/cm2	N
3	N/A	WOOD	DOOR	WHITE	LIVING ROOM	0.1	-0.08	0.18	N	N/A	mg/cm2	N
4	N/A	PLASTER	UPPER WALL	WHITE	LIVING ROOM	-0.9	0	-0.9	N	N/A	mg/cm2	N
5	N/A	PLASTER	LOWER WALL	WHITE	LIVING ROOM	-0.3	0	-0.3	N	N/A	mg/cm2	N
6	N/A	PLASTER	CEILING	WHITE	LIVING ROOM	-0.9	0	-0.9	N	N/A	mg/cm2	N
7	N/A	WOOD	BASEBOARD	WHITE	LIVING ROOM	0.2	-0.08	0.28	N	N/A	mg/cm2	N
8	N/A	WOOD	DOOR CASE	WHITE	LR CLOSET	-0.4	-0.08	-0.32	N	N/A	mg/cm2	N
9	N/A	WOOD	DOOR JAMB	WHITE	LR CLOSET	-0.3	-0.08	-0.22	N	N/A	mg/cm2	N
10	N/A	WOOD	DOOR	WHITE	LR CLOSET	-0.7	-0.08	-0.62	N	N/A	mg/cm2	N
11	N/A	WOOD	SHELF	WHITE	LR CLOSET	0.2	-0.08	0.28	N	N/A	mg/cm2	N
12	N/A	WOOD	SHELF SUPP	WHITE	LR CLOSET	-0.3	-0.08	-0.22	N	N/A	mg/cm2	N
13	N/A	PLASTER	UPPER WALL	WHITE	LR CLOSET	-1.2	0	-1.2	N	N/A	mg/cm2	N
14	N/A	PLASTER	LOWER WALL	WHITE	LR CLOSET	0	0	0	N	N/A	mg/cm2	N
15	N/A	PLASTER	CEILING	WHITE	KITCHEN	-0.4	0	-0.4	N	N/A	mg/cm2	N
16	N/A	WOOD	DOOR CASE	WHITE	KITCHEN	-0.6	-0.08	-0.52	N	N/A	mg/cm2	N
17	N/A	WOOD	DOOR JAMB	WHITE	KITCHEN	-0.1	-0.08	-0.02	N	N/A	mg/cm2	N
18	N/A	PLASTER	UPPER WALL	WHITE	KITCHEN	-0.6	0	-0.6	N	N/A	mg/cm2	N
19	N/A	PLASTER	LOWER WALL	WHITE	KITCHEN	-0.5	0	-0.5	N	N/A	mg/cm2	N
20	N/A	PLASTER	CEILING	WHITE	KITCHEN	-0.2	0	-0.2	N	N/A	mg/cm2	N
21	N/A	WOOD	DOOR CASE	WHITE	HALLWAY	0	-0.08	0.08	N	N/A	mg/cm2	N
22	N/A	WOOD	DOOR	WHITE	HALLWAY	0.1	-0.08	0.18	N	N/A	mg/cm2	N
23	N/A	WOOD	DOOR CASE	WHITE	BATHROOM	0.2	-0.08	0.28	N	N/A	mg/cm2	N
24	N/A	WOOD	DOOR JAMB	WHITE	BATHROOM	-0.3	-0.08	-0.22	N	N/A	mg/cm2	N
25	N/A	WOOD	DOOR	WHITE	BATHROOM	-0.1	-0.08	-0.02	N	N/A	mg/cm2	N
26	N/A	PLASTER	UPPER WALL	WHITE	BATHROOM	0.3	0	0.3	N	N/A	mg/cm2	N
27	N/A	PLASTER	LOWER WALL	WHITE	BATHROOM	-0.6	0	-0.6	N	N/A	mg/cm2	N
28	N/A	PLASTER	CEILING	WHITE	BATHROOM	-0.2	0	-0.2	N	N/A	mg/cm2	N
29	N/A	WOOD	DOOR CASE	WHITE	BEDROOM #1	-0.2	-0.08	-0.12	N	N/A	mg/cm2	N
30	N/A	WOOD	DOOR JAMB	WHITE	BEDROOM #1	-0.3	-0.08	-0.22	N	N/A	mg/cm2	N
31	N/A	WOOD	DOOR	WHITE	BEDROOM #1	0.2	-0.08	0.28	N	N/A	mg/cm2	N
32	N/A	WOOD	BASEBOARD	WHITE	BEDROOM #1	0.3	0	0.3	N	N/A	mg/cm2	N
33	N/A	PLASTER	UPPER WALL	WHITE	BEDROOM #1	-0.3	0	-0.3	N	N/A	mg/cm2	N
34	N/A	PLASTER	LOWER WALL	WHITE	BEDROOM #1	-0.1	0	-0.1	N	N/A	mg/cm2	N

Inspector Signature: *Tony Bombardo*
 6-26-96

Project No.:12984.0001
 Address/Unit:Apt. 108 Henry
 XRF Serial No.:245
 Test Date:04/10/96

ATC Environmental, Inc.
MULTI-FAMILY HOUSING
LBP TESTING DATA SHEET

Test #	Replication No.	Substrate	Component	Color	Location	XRF Reading	Correction Value	Result	Classification (P, N, I)	Laboratory Result	Units	Final Classification
35	N/A	PLASTER	CEILING	WHITE	BEDROOM #1	-0.4	0	-0.4	N	N/A	mg/cm2	N
36	N/A	WOOD	DOOR CASE	WHITE	BR1 CLOSET	-0.1	-0.08	-0.02	N	N/A	mg/cm2	N
37	N/A	WOOD	DOOR JAMB	WHITE	BR1 CLOSET	-0.1	0	-0.1	N	N/A	mg/cm2	N
38	N/A	WOOD	DOOR	WHITE	BR1 CLOSET	-0.2	-0.08	-0.12	N	N/A	mg/cm2	N
39	N/A	WOOD	SHELF	WHITE	BR1 CLOSET	0.3	-0.08	0.38	N	N/A	mg/cm2	N
40	N/A	WOOD	SHELF SUPP	WHITE	BR1 CLOSET	-0.1	-0.08	-0.02	N	N/A	mg/cm2	N
41	N/A	PLASTER	UPPER WALL	WHITE	BR1 CLOSET	-1	0	-1	N	N/A	mg/cm2	N
42	N/A	PLASTER	LOWER WALL	WHITE	BR1 CLOSET	-0.3	0	-0.3	N	N/A	mg/cm2	N
43	N/A	PLASTER	CEILING	WHITE	BR1 CLOSET	0	0	0	N	N/A	mg/cm2	N
44	N/A	WOOD	DOOR CASE	WHITE	BEDROOM #2	0.2	0	0.2	N	N/A	mg/cm2	N
45	N/A	WOOD	DOOR	WHITE	BEDROOM #2	0	-0.08	0.08	N	N/A	mg/cm2	N
46	N/A	WOOD	BASEBOARD	WHITE	BEDROOM #2	-0.3	0	-0.3	N	N/A	mg/cm2	N
47	N/A	WOOD	WINDOW CASE	WHITE	BEDROOM #2	0.3	-0.08	0.38	N	N/A	mg/cm2	N
48	N/A	WOOD	WINDOW SILL	WHITE	BEDROOM #2	0.1	-0.08	0.18	N	N/A	mg/cm2	N
49	N/A	PLASTER	UPPER WALL	WHITE	BEDROOM #2	-2.1	0	-2.1	N	N/A	mg/cm2	N
50	N/A	PLASTER	LOWER WALL	WHITE	BEDROOM #2	-0.4	0	-0.4	N	N/A	mg/cm2	N
51	N/A	PLASTER	CEILING	WHITE	BEDROOM #2	-0.3	0	-0.3	N	N/A	mg/cm2	N
52	N/A	WOOD	DOOR CASE	WHITE	BR2 CLOSET	-0.6	-0.08	-0.52	N	N/A	mg/cm2	N
53	N/A	WOOD	DOOR	WHITE	BR2 CLOSET	0.1	-0.08	0.18	N	N/A	mg/cm2	N

Inspector Signature: *Tom Bombardo*
 6-26-96

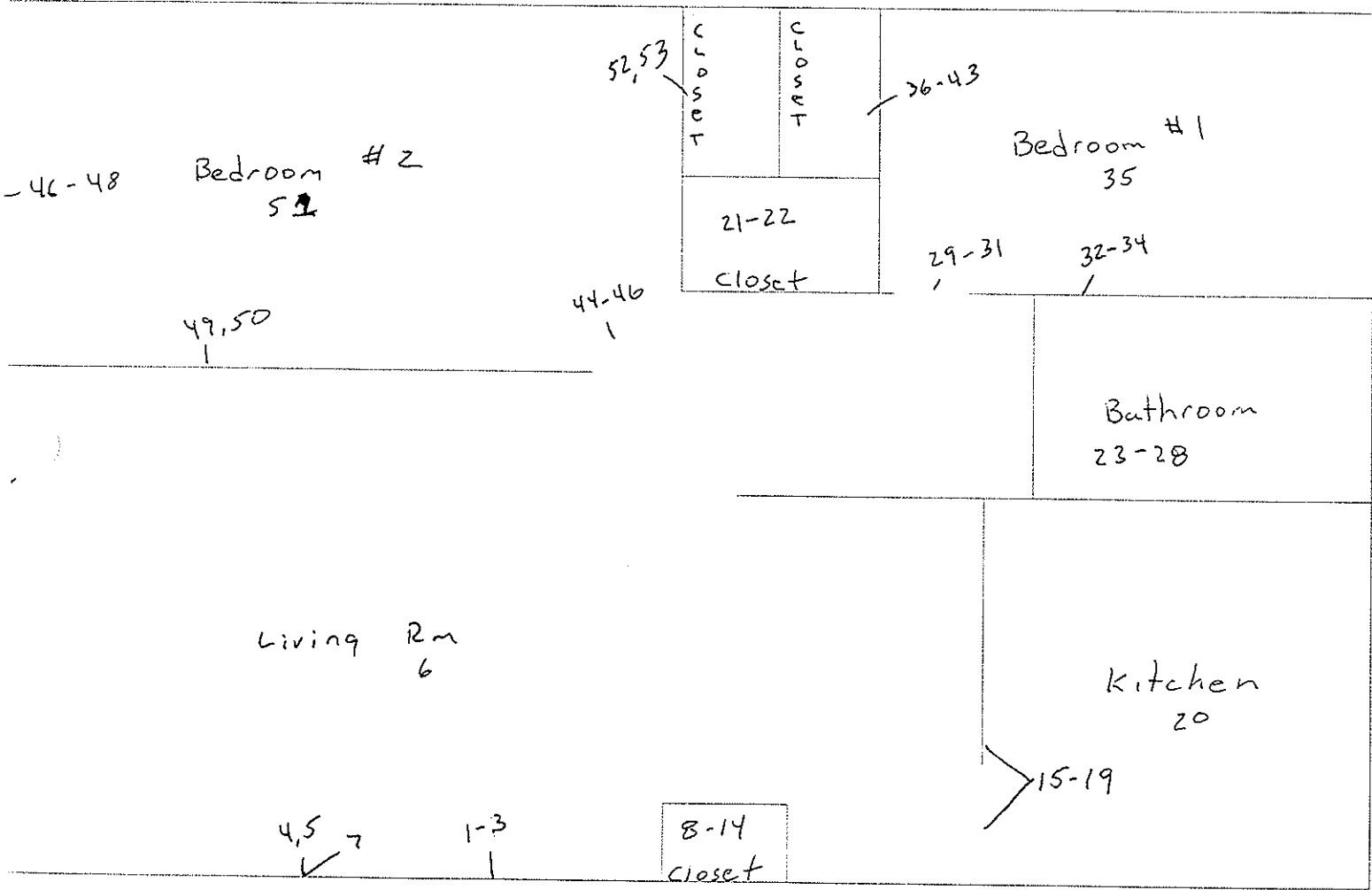

Apt 108 Henry

— N

Project No.: 12984.0001
 Address/Unit: 109 Henry
 XRF Serial No.: 245
 Test Date: 3/21/96

ATC Environmental, Inc.
MULTI-FAMILY HOUSING
LBP TESTING DATA SHEET

Test #	Replication No.	Substrate	Component	Color	Location	XRF Reading	Correction Value	Result	Classification (P, N, I)	Laboratory Result	Units	Final Classification
1	N/A	WOOD	DOOR CASE	OFF-WHITE	LIVING ROOM	-0.2	-0.08	-0.12	N	N/A	mg/cm2	N
2	N/A	WOOD	DOOR JAMB	OFF-WHITE	LIVING ROOM	-0.1	-0.08	-0.02	N	N/A	mg/cm2	N
3	N/A	WOOD	DOOR	OFF-WHITE	LIVING ROOM	0.2	-0.08	0.28	N	N/A	mg/cm2	N
4	N/A	WOOD	WINDOW SILL	OFF-WHITE	LIVING ROOM	0.1	-0.08	0.18	N	N/A	mg/cm2	N
5	N/A	WOOD	WINDOW CASE	OFF-WHITE	LIVING ROOM	-0.1	-0.08	-0.02	N	N/A	mg/cm2	N
6	N/A	WOOD	BASEBOARD	OFF-WHITE	LIVING ROOM	0.1	-0.08	0.18	N	N/A	mg/cm2	N
7	N/A	DRYWALL	UPPER WALL	OFF-WHITE	LIVING ROOM	-0.2	0	-0.2	N	N/A	mg/cm2	N
8	N/A	DRYWALL	LOWER WALL	OFF-WHITE	LIVING ROOM	-0.3	0	-0.3	N	N/A	mg/cm2	N
9	N/A	DRYWALL	CEILING	OFF-WHITE	LIVING ROOM	-0.4	0	-0.4	N	N/A	mg/cm2	N
10	N/A	WOOD	DOOR CASE	OFF-WHITE	LR CLOSET	0.1	-0.08	0.18	N	N/A	mg/cm2	N
11	N/A	WOOD	DOOR JAMB	OFF-WHITE	LR CLOSET	-0.2	-0.08	-0.12	N	N/A	mg/cm2	N
12	N/A	WOOD	DOOR	OFF-WHITE	LR CLOSET	0.1	-0.08	0.18	N	N/A	mg/cm2	N
13	N/A	WOOD	SHELF	OFF-WHITE	LR CLOSET	-0.1	-0.08	-0.02	N	N/A	mg/cm2	N
14	N/A	WOOD	SHELF SUPP	OFF-WHITE	LR CLOSET	-0.1	-0.08	-0.02	N	N/A	mg/cm2	N
15	N/A	DRYWALL	UPPER WALL	OFF-WHITE	LR CLOSET	-0.3	-0.08	-0.3	N	N/A	mg/cm2	N
16	N/A	DRYWALL	LOWER WALL	OFF-WHITE	LR CLOSET	0	0	0	N	N/A	mg/cm2	N
17	N/A	DRYWALL	CEILING	OFF-WHITE	LR CLOSET	0	0	0	N	N/A	mg/cm2	N
18	N/A	WOOD	DOOR CASE	OFF-WHITE	KITCHEN	0	-0.08	0.08	N	N/A	mg/cm2	N
19	N/A	WOOD	DOOR JAMB	OFF-WHITE	KITCHEN	0	-0.08	0.08	N	N/A	mg/cm2	N
20	N/A	DRYWALL	UPPER WALL	OFF-WHITE	KITCHEN	-0.1	0	-0.1	N	N/A	mg/cm2	N
21	N/A	DRYWALL	LOWER WALL	OFF-WHITE	KITCHEN	-0.3	0	-0.3	N	N/A	mg/cm2	N
22	N/A	DRYWALL	CEILING	OFF-WHITE	KITCHEN	-0.2	0	-0.2	N	N/A	mg/cm2	N
23	N/A	WOOD	DOOR CASE	OFF-WHITE	BATHROOM	0	-0.08	0.08	N	N/A	mg/cm2	N
24	N/A	WOOD	DOOR JAMB	OFF-WHITE	BATHROOM	-0.2	-0.08	-0.12	N	N/A	mg/cm2	N
25	N/A	WOOD	DOOR	OFF-WHITE	BATHROOM	0.1	-0.08	0.18	N	N/A	mg/cm2	N
26	N/A	DRYWALL	UPPER WALL	OFF-WHITE	BATHROOM	-0.2	0	-0.2	N	N/A	mg/cm2	N
27	N/A	DRYWALL	LOWER WALL	OFF-WHITE	BATHROOM	-1	0	-1	N	N/A	mg/cm2	N
28	N/A	DRYWALL	CEILING	OFF-WHITE	BATHROOM	-0.4	0	-0.4	N	N/A	mg/cm2	N
29	N/A	WOOD	WALL TRIM	OFF-WHITE	BATHROOM	-0.3	-0.08	-0.22	N	N/A	mg/cm2	N
30	N/A	DRYWALL	UPPER WALL	OFF-WHITE	HALLWAY	-0.2	0	-0.2	N	N/A	mg/cm2	N
31	N/A	DRYWALL	LOWER WALL	OFF-WHITE	HALLWAY	-0.4	0	-0.4	N	N/A	mg/cm2	N
32	N/A	DRYWALL	CEILING	OFF-WHITE	HALLWAY	0.1	0	0.1	N	N/A	mg/cm2	N
33	N/A	WOOD	BASEBOARD	OFF-WHITE	HALLWAY	0.1	-0.08	0.18	N	N/A	mg/cm2	N
34	N/A	WOOD	DOOR CASE	OFF-WHITE	HALL CLOSET	-0.1	-0.08	-0.02	N	N/A	mg/cm2	N

Inspector Signature: *Tony Bombardo*
 6-26-96

Project No.:12984.0001
 Address/Unit:109 Henry
 XRF Serial No.:245
 Test Date:3/21/96

ATC Environmental, Inc.
MULTI-FAMILY HOUSING
LBP TESTING DATA SHEET

Test #	Replication No.	Substrate	Component	Color	Location	XRF Reading	Correction Value	Result	Classification (P, N, I)	Laboratory Result	Units	Final Classification
35	N/A	WOOD	DOOR	OFF-WHITE	HALL CLOSET	-0.2	-0.08	-0.12	N	N/A	mg/cm2	N
36	N/A	WOOD	SHELF	OFF-WHITE	HALL CLOSET	0	-0.08	0.08	N	N/A	mg/cm2	N
37	N/A	WOOD	SHELF SUPP	OFF-WHITE	HALL CLOSET	0.1	-0.08	0.18	N	N/A	mg/cm2	N
38	N/A	DRYWALL	UPPER WALL	OFF-WHITE	HALL CLOSET	-0.1	0	-0.1	N	N/A	mg/cm2	N
39	N/A	DRYWALL	LOWER WALL	OFF-WHITE	HALL CLOSET	0.1	0	0.1	N	N/A	mg/cm2	N
40	N/A	DRYWALL	CEILING	OFF-WHITE	HALL CLOSET	-0.1	0	-0.1	N	N/A	mg/cm2	N
41	N/A	WOOD	DOOR CASE	OFF-WHITE	BEDROOM	0	-0.08	0.08	N	N/A	mg/cm2	N
42	N/A	WOOD	DOOR JAMB	OFF-WHITE	BEDROOM	0	-0.08	0.08	N	N/A	mg/cm2	N
43	N/A	WOOD	DOOR	OFF-WHITE	BEDROOM	-0.2	-0.08	-0.12	N	N/A	mg/cm2	N
44	N/A	DRYWALL	UPPER WALL	OFF-WHITE	BEDROOM	-0.1	0	-0.1	N	N/A	mg/cm2	N
45	N/A	DRYWALL	LOWER WALL	OFF-WHITE	BEDROOM	-0.2	0	-0.2	N	N/A	mg/cm2	N
46	N/A	DRYWALL	CEILING	OFF-WHITE	BEDROOM	-0.8	0	-0.8	N	N/A	mg/cm2	N
47	N/A	WOOD	WINDOW SILL	OFF-WHITE	BEDROOM	0.2	-0.08	0.28	N	N/A	mg/cm2	N
48	N/A	WOOD	WINDOW CASE	OFF-WHITE	BEDROOM	-0.2	-0.08	-0.12	N	N/A	mg/cm2	N
49	N/A	WOOD	DOOR CASE	OFF-WHITE	BR CLOSET	-0.2	-0.08	-0.12	N	N/A	mg/cm2	N
50	N/A	WOOD	DOOR	OFF-WHITE	BR CLOSET	-0.1	-0.08	-0.02	N	N/A	mg/cm2	N

Inspector Signature: *Tom Bombardieri*
 6-26-96

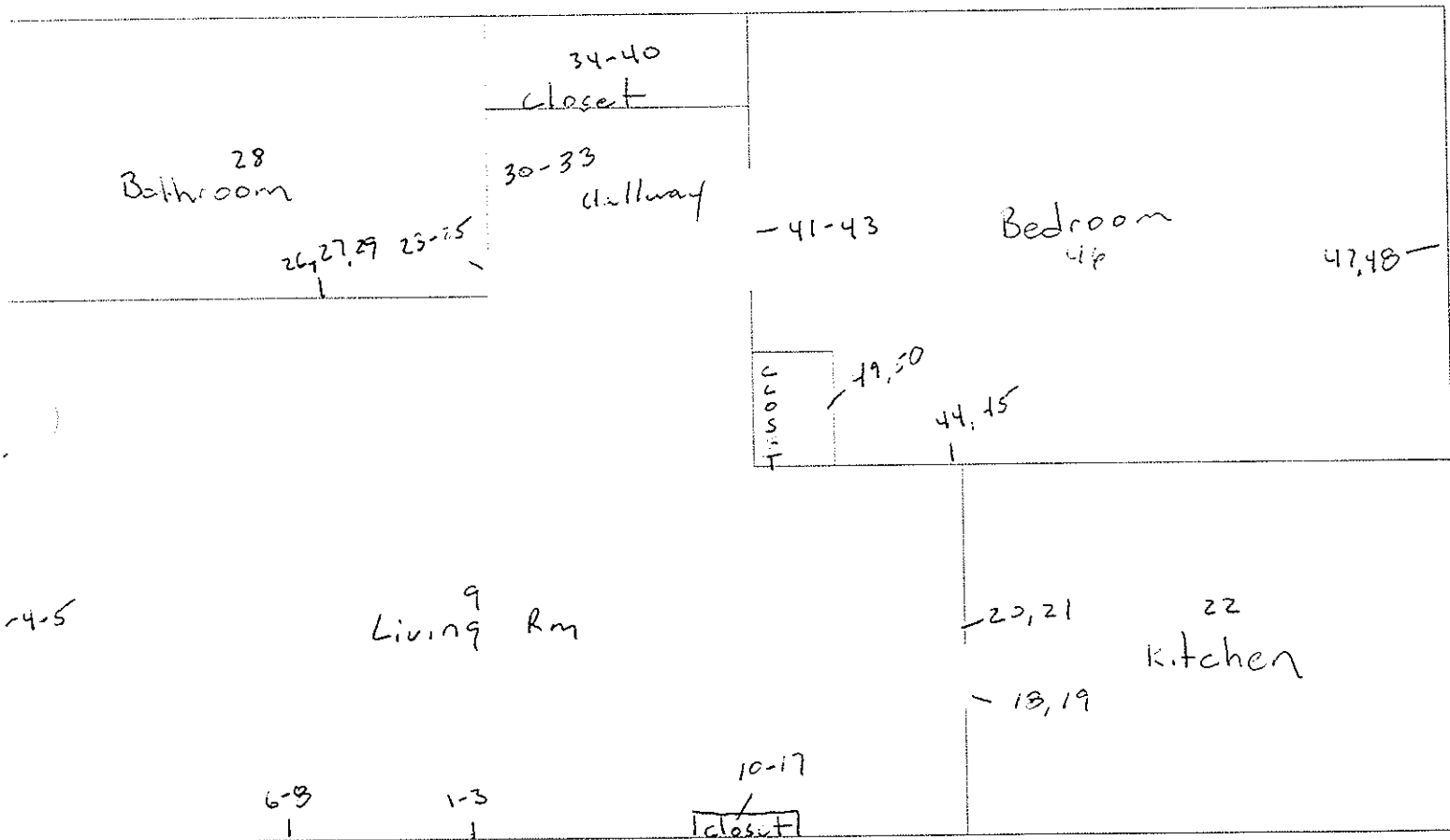

109 HENRY

— N

Project No.:12984.0001
 Address/Unit:110 Henry
 XRF Serial No.:245
 Test Date:3/22/96

ATC Environmental, Inc.
MULTI-FAMILY HOUSING
LBP TESTING DATA SHEET

Test #	Replication No.	Substrate	Component	Color	Location	XRF Reading	Correction Value	Result	Classification (P, N, I)	Laboratory Result	Units	Final Classification
1	N/A	WOOD	DOOR CASE	OFF-WHITE	LIVING ROOM	0.1	-0.08	0.18	N	N/A	mg/cm2	N
2	N/A	WOOD	DOOR JAMB	OFF-WHITE	LIVING ROOM	-0.1	-0.08	-0.02	N	N/A	mg/cm2	N
3	N/A	WOOD	DOOR	OFF-WHITE	LIVING ROOM	0.2	-0.08	0.28	N	N/A	mg/cm2	N
4	N/A	WOOD	WINDOW SILL	OFF-WHITE	LIVING ROOM	0.1	-0.08	0.18	N	N/A	mg/cm2	N
5	N/A	WOOD	WINDOW CASE	OFF-WHITE	LIVING ROOM	0.2	-0.08	0.28	N	N/A	mg/cm2	N
6	N/A	WOOD	BASEBOARD	OFF-WHITE	LIVING ROOM	0.1	-0.08	0.18	N	N/A	mg/cm2	N
7	N/A	DRYWALL	UPPER WALL	OFF-WHITE	LIVING ROOM	-0.2	0	-0.2	N	N/A	mg/cm2	N
8	N/A	DRYWALL	LOWER WALL	OFF-WHITE	LIVING ROOM	-0.3	0	-0.3	N	N/A	mg/cm2	N
9	N/A	DRYWALL	CEILING	OFF-WHITE	LIVING ROOM	-1.6	0	-1.6	N	N/A	mg/cm2	N
10	N/A	WOOD	DOOR CASE	OFF-WHITE	KITCHEN	0	-0.08	0.08	N	N/A	mg/cm2	N
11	N/A	WOOD	DOOR JAMB	OFF-WHITE	KITCHEN	0.2	-0.08	0.28	N	N/A	mg/cm2	N
12	N/A	DRYWALL	UPPER WALL	OFF-WHITE	KITCHEN	0.1	0	0.1	N	N/A	mg/cm2	N
13	N/A	DRYWALL	LOWER WALL	OFF-WHITE	KITCHEN	-0.2	0	-0.2	N	N/A	mg/cm2	N
14	N/A	DRYWALL	CEILING	OFF-WHITE	KITCHEN	-0.4	0	-0.4	N	N/A	mg/cm2	N
15	N/A	DRYWALL	UPPER WALL	OFF-WHITE	HALLWAY	-0.2	0	-0.2	N	N/A	mg/cm2	N
16	N/A	DRYWALL	LOWER WALL	OFF-WHITE	HALLWAY	-0.3	0	-0.3	N	N/A	mg/cm2	N
17	N/A	DRYWALL	CEILING	OFF-WHITE	HALLWAY	0.1	0	0.1	N	N/A	mg/cm2	N
18	N/A	WOOD	BASEBOARD	OFF-WHITE	HALLWAY	0.1	-0.08	0.18	N	N/A	mg/cm2	N
19	N/A	WOOD	DOOR CASE	OFF-WHITE	HALL CLOSET	0	-0.08	0.08	N	N/A	mg/cm2	N
20	N/A	WOOD	DOOR	OFF-WHITE	HALL CLOSET	-0.3	-0.08	-0.22	N	N/A	mg/cm2	N
21	N/A	WOOD	DOOR JAMB	OFF-WHITE	HALL CLOSET	-0.2	-0.08	-0.12	N	N/A	mg/cm2	N
22	N/A	WOOD	SHELF	OFF-WHITE	HALL CLOSET	-0.4	-0.08	-0.32	N	N/A	mg/cm2	N
23	N/A	DRYWALL	UPPER WALL	OFF-WHITE	HALL CLOSET	-0.2	0	-0.2	N	N/A	mg/cm2	N
24	N/A	DRYWALL	LOWER WALL	OFF-WHITE	HALL CLOSET	-0.1	0	-0.1	N	N/A	mg/cm2	N
25	N/A	WOOD	DOOR CASE	OFF-WHITE	BEDROOM	-0.3	-0.08	-0.22	N	N/A	mg/cm2	N
26	N/A	WOOD	DOOR JAMB	OFF-WHITE	BEDROOM	0.2	-0.08	0.28	N	N/A	mg/cm2	N
27	N/A	WOOD	DOOR	OFF-WHITE	BEDROOM	-0.2	-0.08	-0.12	N	N/A	mg/cm2	N
28	N/A	WOOD	WINDOW SILL	OFF-WHITE	BEDROOM	-0.4	-0.08	-0.32	N	N/A	mg/cm2	N
29	N/A	WOOD	WINDOW CASE	OFF-WHITE	BEDROOM	-0.2	-0.08	-0.12	N	N/A	mg/cm2	N
30	N/A	WOOD	BASEBOARD	OFF-WHITE	BEDROOM	-0.8	-0.08	-0.72	N	N/A	mg/cm2	N
31	N/A	DRYWALL	UPPER WALL	OFF-WHITE	BEDROOM	-0.2	0	-0.2	N	N/A	mg/cm2	N
32	N/A	DRYWALL	LOWER WALL	OFF-WHITE	BEDROOM	-0.1	0	-0.1	N	N/A	mg/cm2	N
33	N/A	DRYWALL	CEILING	OFF-WHITE	BEDROOM	-0.2	0	-0.2	N	N/A	mg/cm2	N
34	N/A	WOOD	DOOR CASE	OFF-WHITE	BR CLOSET	0.3	-0.08	0.38	N	N/A	mg/cm2	N

Inspector Signature: *Jay Bombard*
 6-26-96

Project No.:12984.0001
 Address/Unit:110 Henry
 XRF Serial No.:245
 Test Date:3/22/96

ATC Environmental, Inc.
MULTI-FAMILY HOUSING
LBP TESTING DATA SHEET

Test #	Replication No.	Substrate	Component	Color	Location	XRF Reading	Correction Value	Result	Classification (P, N, I)	Laboratory Result	Units	Final Classification
35	N/A	WOOD	DOOR JAMB	OFF-WHITE	BR CLOSET	0.2	-0.08	0.28	N	N/A	mg/cm2	N
36	N/A	WOOD	DOOR	OFF-WHITE	BR CLOSET	-0.5	-0.08	-0.42	N	N/A	mg/cm2	N
37	N/A	WOOD	SHELF	OFF-WHITE	BR CLOSET	0.1	-0.08	0.18	N	N/A	mg/cm2	N
38	N/A	WOOD	SHELF SUPP	OFF-WHITE	BR CLOSET	0.2	-0.08	0.28	N	N/A	mg/cm2	N
39	N/A	DRYWALL	UPPER WALL	OFF-WHITE	BR CLOSET	-0.2	0	-0.2	N	N/A	mg/cm2	N
40	N/A	DRYWALL	LOWER WALL	OFF-WHITE	BR CLOSET	0.1	0	0.1	N	N/A	mg/cm2	N
41	N/A	DRYWALL	CEILING	OFF-WHITE	BR CLOSET	-0.2	0	-0.2	N	N/A	mg/cm2	N
42	N/A	WOOD	DOOR CASE	OFF-WHITE	BATHROOM	-0.3	-0.08	-0.22	N	N/A	mg/cm2	N
43	N/A	WOOD	DOOR JAMB	OFF-WHITE	BATHROOM	0	-0.08	0.08	N	N/A	mg/cm2	N
44	N/A	WOOD	DOOR	OFF-WHITE	BATHROOM	-0.3	-0.08	-0.22	N	N/A	mg/cm2	N
45	N/A	WOOD	WALL TRIM	OFF-WHITE	BATHROOM	0.2	-0.08	0.28	N	N/A	mg/cm2	N
46	N/A	DRYWALL	UPPER WALL	OFF-WHITE	BATHROOM	-0.2	0	-0.2	N	N/A	mg/cm2	N
47	N/A	DRYWALL	LOWER WALL	OFF-WHITE	BATHROOM	-0.2	0	-0.2	N	N/A	mg/cm2	N
48	N/A	DRYWALL	CEILING	OFF-WHITE	BATHROOM	-0.3	0	-0.3	N	N/A	mg/cm2	N

Inspector Signature: *Tony Combarde*
 6-26-96

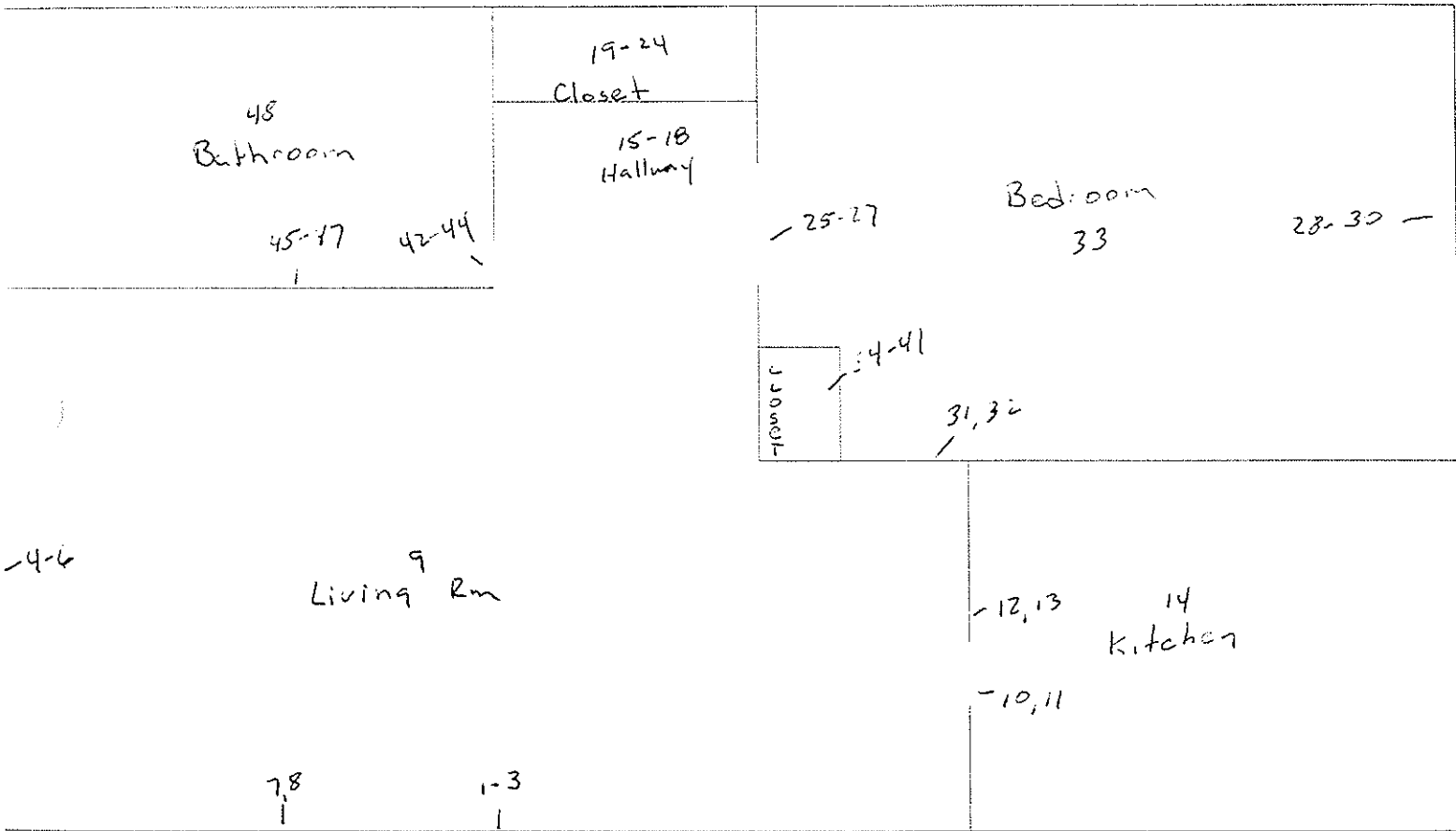

110 HENRY

- N

Project No.:12984.0001
 Address/Unit:203 Henry
 XRF Serial No.:245
 Test Date:3/21/96

ATC Environmental, Inc.
MULTI-FAMILY HOUSING
LBP TESTING DATA SHEET

Test #	Replication No.	Substrate	Component	Color	Location	XRF Reading	Correction		Result	Classification (P, N, I)	Laboratory Result	Units	Final Classification
							Value						
1	N/A	WOOD	DOOR CASE	OFF-WHITE	LIVING ROOM	0.2	-0.08		0.28	N	N/A	mg/cm2	N
2	N/A	WOOD	DOOR JAMB	OFF-WHITE	LIVING ROOM	-0.2	-0.08		-0.12	N	N/A	mg/cm2	N
3	N/A	WOOD	DOOR	OFF-WHITE	LIVING ROOM	-0.3	-0.08		-0.22	N	N/A	mg/cm2	N
4	N/A	WOOD	WINDOW SILL	OFF-WHITE	LIVING ROOM	0.1	-0.08		0.18	N	N/A	mg/cm2	N
5	N/A	WOOD	WINDOW CASE	OFF-WHITE	LIVING ROOM	-0.3	-0.08		-0.22	N	N/A	mg/cm2	N
6	N/A	WOOD	BASEBOARD	OFF-WHITE	LIVING ROOM	-0.3	-0.08		-0.22	N	N/A	mg/cm2	N
7	N/A	DRYWALL	UPPER WALL	OFF-WHITE	LIVING ROOM	-1.8	0		-1.8	N	N/A	mg/cm2	N
8	N/A	DRYWALL	LOWER WALL	OFF-WHITE	LIVING ROOM	-0.4	0		-0.4	N	N/A	mg/cm2	N
9	N/A	DRYWALL	CEILING	OFF-WHITE	LIVING ROOM	-0.9	0		-0.9	N	N/A	mg/cm2	N
10	N/A	WOOD	DOOR CASE	OFF-WHITE	LR CLOSET	0.1	-0.08		0.18	N	N/A	mg/cm2	N
11	N/A	WOOD	DOOR JAMB	OFF-WHITE	LR CLOSET	0.3	-0.08		0.38	N	N/A	mg/cm2	N
12	N/A	WOOD	DOOR	OFF-WHITE	LR CLOSET	-0.2	-0.08		-0.12	N	N/A	mg/cm2	N
13	N/A	WOOD	SHELF	OFF-WHITE	LR CLOSET	-0.3	-0.08		-0.22	N	N/A	mg/cm2	N
14	N/A	WOOD	SHELF SUPP	OFF-WHITE	LR CLOSET	0.1	-0.08		0.18	N	N/A	mg/cm2	N
15	N/A	DRYWALL	UPPER WALL	OFF-WHITE	LR CLOSET	-0.2	0		-0.2	N	N/A	mg/cm2	N
16	N/A	DRYWALL	LOWER WALL	OFF-WHITE	LR CLOSET	-0.3	0		-0.3	N	N/A	mg/cm2	N
17	N/A	DRYWALL	CEILING	OFF-WHITE	LR CLOSET	-0.2	0		-0.2	N	N/A	mg/cm2	N
18	N/A	WOOD	DOOR CASE	OFF-WHITE	KITCHEN	0.1	-0.08		0.18	N	N/A	mg/cm2	N
19	N/A	WOOD	DOOR JAMB	OFF-WHITE	KITCHEN	-0.2	-0.08		-0.12	N	N/A	mg/cm2	N
20	N/A	DRYWALL	UPPER WALL	OFF-WHITE	KITCHEN	-0.1	0		-0.1	N	N/A	mg/cm2	N
21	N/A	DRYWALL	LOWER WALL	OFF-WHITE	KITCHEN	-0.8	0		-0.8	N	N/A	mg/cm2	N
22	N/A	DRYWALL	CEILING	OFF-WHITE	KITCHEN	-0.1	0		-0.1	N	N/A	mg/cm2	N
23	N/A	DRYWALL	UPPER WALL	OFF-WHITE	HALLWAY	-0.6	0		-0.6	N	N/A	mg/cm2	N
24	N/A	DRYWALL	LOWER WALL	OFF-WHITE	HALLWAY	-1.8	0		-1.8	N	N/A	mg/cm2	N
25	N/A	DRYWALL	CEILING	OFF-WHITE	HALLWAY	-0.3	0		-0.3	N	N/A	mg/cm2	N
26	N/A	WOOD	BASEBOARD	OFF-WHITE	HALLWAY	-0.2	-0.08		-0.12	N	N/A	mg/cm2	N
27	N/A	WOOD	DOOR CASE	OFF-WHITE	HALL CLOSET	0	-0.08		0.08	N	N/A	mg/cm2	N
28	N/A	WOOD	DOOR JAMB	OFF-WHITE	HALL CLOSET	0.2	-0.08		0.28	N	N/A	mg/cm2	N
29	N/A	WOOD	DOOR	OFF-WHITE	HALL CLOSET	-1	-0.08		-0.92	N	N/A	mg/cm2	N
30	N/A	WOOD	SHELF	OFF-WHITE	HALL CLOSET	-0.5	-0.08		-0.42	N	N/A	mg/cm2	N
31	N/A	DRYWALL	UPPER WALL	OFF-WHITE	HALL CLOSET	-0.3	0		-0.3	N	N/A	mg/cm2	N
32	N/A	DRYWALL	LOWER WALL	OFF-WHITE	HALL CLOSET	-0.2	0		-0.2	N	N/A	mg/cm2	N
33	N/A	WOOD	DOOR CASE	OFF-WHITE	BATHROOM	0.3	-0.08		0.38	N	N/A	mg/cm2	N
34	N/A	WOOD	DOOR JAMB	OFF-WHITE	BATHROOM	0.1	-0.08		0.18	N	N/A	mg/cm2	N

Inspector Signature: *Tom Bombardo*
 6-26-96

Project No.: 12984.0001
 Address/Unit: 203 Henry
 XRF Serial No.: 245
 Test Date: 3/21/96

ATC Environmental, Inc.
MULTI-FAMILY HOUSING
LBP TESTING DATA SHEET

Test #	Replication No.	Substrate	Component	Color	Location	XRF Reading	Correction Value	Result	Classification (P, N, I)	Laboratory Result	Units	Final Classification
35	N/A	WOOD	DOOR	OFF-WHITE	BATHROOM	-0.2	-0.08	-0.12	N	N/A	mg/cm2	N
36	N/A	WOOD	WALL TRIM	OFF-WHITE	BATHROOM	-0.1	-0.08	-0.02	N	N/A	mg/cm2	N
37	N/A	DRYWALL	UPPER WALL	OFF-WHITE	BATHROOM	0	0	0	N	N/A	mg/cm2	N
38	N/A	DRYWALL	LOWER WALL	OFF-WHITE	BATHROOM	-0.2	0	-0.2	N	N/A	mg/cm2	N
39	N/A	DRYWALL	CEILING	OFF-WHITE	BATHROOM	-0.6	0	-0.6	N	N/A	mg/cm2	N
40	N/A	WOOD	DOOR CASE	OFF-WHITE	BEDROOM	0.1	-0.08	0.18	N	N/A	mg/cm2	N
41	N/A	WOOD	DOOR JAMB	OFF-WHITE	BEDROOM	0.2	-0.08	0.28	N	N/A	mg/cm2	N
42	N/A	WOOD	DOOR	OFF-WHITE	BEDROOM	0	-0.08	0.08	N	N/A	mg/cm2	N
43	N/A	WOOD	BASEBOARD	OFF-WHITE	BEDROOM	-0.2	-0.08	-0.12	N	N/A	mg/cm2	N
44	N/A	DRYWALL	UPPER WALL	OFF-WHITE	BEDROOM	-0.9	0	-0.9	N	N/A	mg/cm2	N
45	N/A	DRYWALL	LOWER WALL	OFF-WHITE	BEDROOM	-1	0	-1	N	N/A	mg/cm2	N
46	N/A	DRYWALL	CEILING	OFF-WHITE	BEDROOM	-0.2	0	-0.2	N	N/A	mg/cm2	N
47	N/A	WOOD	DOOR CASE	OFF-WHITE	BR CLOSET	-0.4	-0.08	-0.32	N	N/A	mg/cm2	N
48	N/A	WOOD	DOOR JAMB	OFF-WHITE	BR CLOSET	-0.3	-0.08	-0.22	N	N/A	mg/cm2	N
49	N/A	WOOD	DOOR	OFF-WHITE	BR CLOSET	-0.1	-0.08	-0.02	N	N/A	mg/cm2	N
50	N/A	WOOD	SHELF	OFF-WHITE	BR CLOSET	0.2	-0.08	0.28	N	N/A	mg/cm2	N
51	N/A	WOOD	SHELF SUPP	OFF-WHITE	BR CLOSET	0.1	-0.08	0.18	N	N/A	mg/cm2	N
52	N/A	DRYWALL	UPPER WALL	OFF-WHITE	BR CLOSET	-0.3	0	-0.3	N	N/A	mg/cm2	N
53	N/A	DRYWALL	LOWER WALL	OFF-WHITE	BR CLOSET	0.2	0	0.2	N	N/A	mg/cm2	N
54	N/A	DRYWALL	CEILING	OFF-WHITE	BR CLOSET	-0.3	0	-0.3	N	N/A	mg/cm2	N

Inspector Signature: *Tom Bombardieri*
 6-26-96

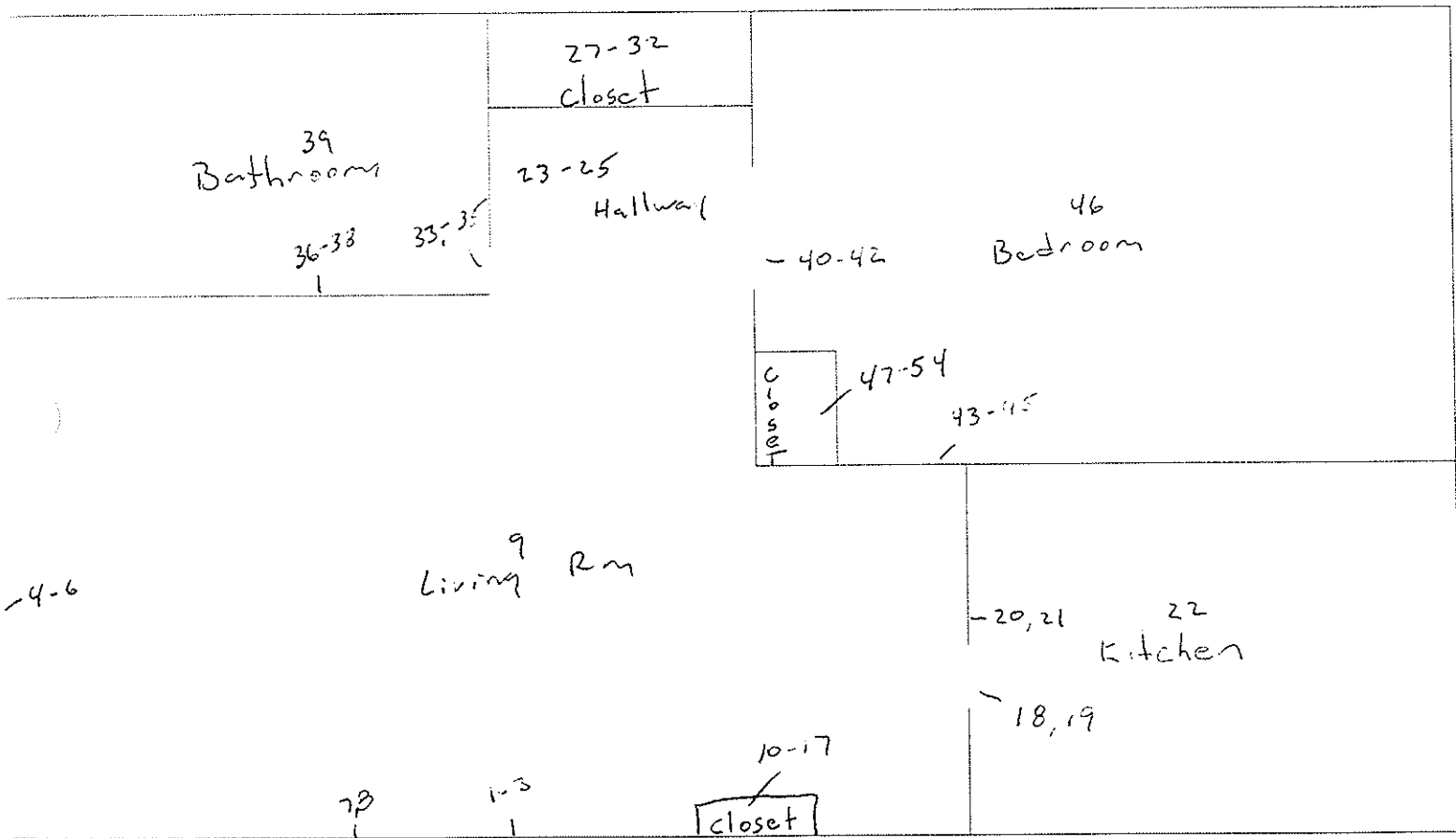

203 Henry

N

Project No.:12984.0001
 Address/Unit:Apt. 204 Henry
 XRF Serial No.:245
 Test Date:04/10/96

ATC Environmental, Inc.
MULTI-FAMILY HOUSING
LBP TESTING DATA SHEET

Test #	Replication No.	Substrate	Component	Color	Location	XRF Reading	Correction Value	Result	Classification (P, N, I)	Laboratory Result	Units	Final Classification
1	N/A	WOOD	DOOR CASE	WHITE	LIVING ROOM	-0.2	-0.08	-0.12	N	N/A	mg/cm2	N
2	N/A	WOOD	DOOR JAMB	WHITE	LIVING ROOM	0.1	-0.08	0.18	N	N/A	mg/cm2	N
3	N/A	WOOD	DOOR	WHITE	LIVING ROOM	0.2	-0.08	0.28	N	N/A	mg/cm2	N
4	N/A	WOOD	WINDOW SILL	WHITE	LIVING ROOM	-0.2	-0.08	-0.12	N	N/A	mg/cm2	N
5	N/A	WOOD	WINDOW CASE	WHITE	LIVING ROOM	-0.1	-0.08	-0.02	N	N/A	mg/cm2	N
6	N/A	WOOD	BASEBOARD	WHITE	LIVING ROOM	0	-0.08	0.08	N	N/A	mg/cm2	N
7	N/A	PLASTER	UPPER WALL	WHITE	LIVING ROOM	-0.5	0	-0.5	N	N/A	mg/cm2	N
8	N/A	PLASTER	LOWER WALL	WHITE	LIVING ROOM	-0.1	0	-0.1	N	N/A	mg/cm2	N
9	N/A	PLASTER	CEILING	WHITE	LIVING ROOM	-1.2	0	-1.2	N	N/A	mg/cm2	N
10	N/A	WOOD	DOOR CASE	WHITE	LR CLOSET	-0.2	-0.08	-0.12	N	N/A	mg/cm2	N
11	N/A	WOOD	DOOR JAMB	WHITE	LR CLOSET	0	-0.08	0.08	N	N/A	mg/cm2	N
12	N/A	WOOD	DOOR	WHITE	LR CLOSET	-0.1	-0.08	-0.02	N	N/A	mg/cm2	N
13	N/A	WOOD	SHELF	WHITE	LR CLOSET	0.3	-0.08	0.38	N	N/A	mg/cm2	N
14	N/A	WOOD	SHELF SUPP	WHITE	LR CLOSET	0	-0.08	0.08	N	N/A	mg/cm2	N
15	N/A	PLASTER	UPPER WALL	WHITE	LR CLOSET	0.1	0	0.1	N	N/A	mg/cm2	N
16	N/A	PLASTER	LOWER WALL	WHITE	LR CLOSET	-0.4	0	-0.4	N	N/A	mg/cm2	N
17	N/A	PLASTER	CEILING	WHITE	LR CLOSET	-0.1	0	-0.1	N	N/A	mg/cm2	N
18	N/A	WOOD	DOOR CASE	WHITE	KITCHEN	-0.2	-0.08	-0.12	N	N/A	mg/cm2	N
19	N/A	WOOD	DOOR JAMB	WHITE	KITCHEN	0.1	-0.08	0.18	N	N/A	mg/cm2	N
20	N/A	PLASTER	UPPER WALL	WHITE	KITCHEN	-0.5	0	-0.5	N	N/A	mg/cm2	N
21	N/A	PLASTER	LOWER WALL	WHITE	KITCHEN	-0.4	0	-0.4	N	N/A	mg/cm2	N
22	N/A	PLASTER	CEILING	WHITE	KITCHEN	-0.1	0	-0.1	N	N/A	mg/cm2	N
23	N/A	WOOD	DOOR CASE	WHITE	HALL CLOSET	0	-0.08	0.08	N	N/A	mg/cm2	N
24	N/A	WOOD	DOOR	WHITE	HALL CLOSET	0.1	-0.08	0.18	N	N/A	mg/cm2	N
25	N/A	WOOD	SHELF	WHITE	HALL CLOSET	-0.2	-0.08	-0.12	N	N/A	mg/cm2	N
26	N/A	PLASTER	WALL	WHITE	HALL CLOSET	-0.7	0	-0.7	N	N/A	mg/cm2	N
27	N/A	WOOD	DOOR CASE	WHITE	BATHROOM	0.3	-0.08	0.38	N	N/A	mg/cm2	N
28	N/A	WOOD	DOOR JAMB	WHITE	BATHROOM	0.1	-0.08	0.18	N	N/A	mg/cm2	N
29	N/A	WOOD	DOOR	WHITE	BATHROOM	-0.4	-0.08	-0.32	N	N/A	mg/cm2	N
30	N/A	WOOD	WALL TRIM	WHITE	BATHROOM	-0.1	-0.08	-0.02	N	N/A	mg/cm2	N
31	N/A	PLASTER	UPPER WALL	WHITE	BATHROOM	-0.1	0	-0.1	N	N/A	mg/cm2	N
32	N/A	PLASTER	LOWER WALL	WHITE	BATHROOM	-0.8	0	-0.8	N	N/A	mg/cm2	N
33	N/A	PLASTER	CEILING	WHITE	BATHROOM	-0.3	0	-0.3	N	N/A	mg/cm2	N
34	N/A	WOOD	DOOR CASE	WHITE	BEDROOM	0.1	-0.08	0.18	N	N/A	mg/cm2	N

Inspector Signature: *Tony Bonbrail*
 6-26-96

Project No.: 12984.0001
 Address/Unit: Apt. 204 Henry
 XRF Serial No.: 245
 Test Date: 04/10/96

ATC Environmental, Inc.
MULTI-FAMILY HOUSING
LBP TESTING DATA SHEET

Test #	Replication No.	Substrate	Component	Color	Location	XRF Reading	Correction Value	Result	Classification (P, N, I)	Laboratory Result	Units	Final Classification
35	N/A	WOOD	DOOR JAMB	WHITE	BEDROOM	0	-0.08	0.08	N	N/A	mg/cm2	N
36	N/A	WOOD	DOOR	WHITE	BEDROOM	0	-0.08	0.08	N	N/A	mg/cm2	N
37	N/A	WOOD	WINDOW SILL	WHITE	BEDROOM	-0.1	-0.08	-0.02	N	N/A	mg/cm2	N
38	N/A	WOOD	WINDOW CASE	WHITE	BEDROOM	0.1	-0.08	0.18	N	N/A	mg/cm2	N
39	N/A	WOOD	BASEBOARD	WHITE	BEDROOM	0.3	-0.08	0.38	N	N/A	mg/cm2	N
40	N/A	PLASTER	UPPER WALL	WHITE	BEDROOM	-0.1	0	-0.1	N	N/A	mg/cm2	N
41	N/A	PLASTER	LOWER WALL	WHITE	BEDROOM	-0.4	0	-0.4	N	N/A	mg/cm2	N
42	N/A	PLASTER	CEILING	WHITE	BEDROOM	-0.7	0	-0.7	N	N/A	mg/cm2	N
43	N/A	WOOD	DOOR CASE	WHITE	BR CLOSET	-0.3	-0.08	-0.22	N	N/A	mg/cm2	N
44	N/A	WOOD	DOOR JAMB	WHITE	BR CLOSET	0.2	-0.08	0.28	N	N/A	mg/cm2	N
45	N/A	WOOD	DOOR	WHITE	BR CLOSET	0	-0.08	0.08	N	N/A	mg/cm2	N

Inspector Signature: *Tom Bombardieri*
 6-16-96

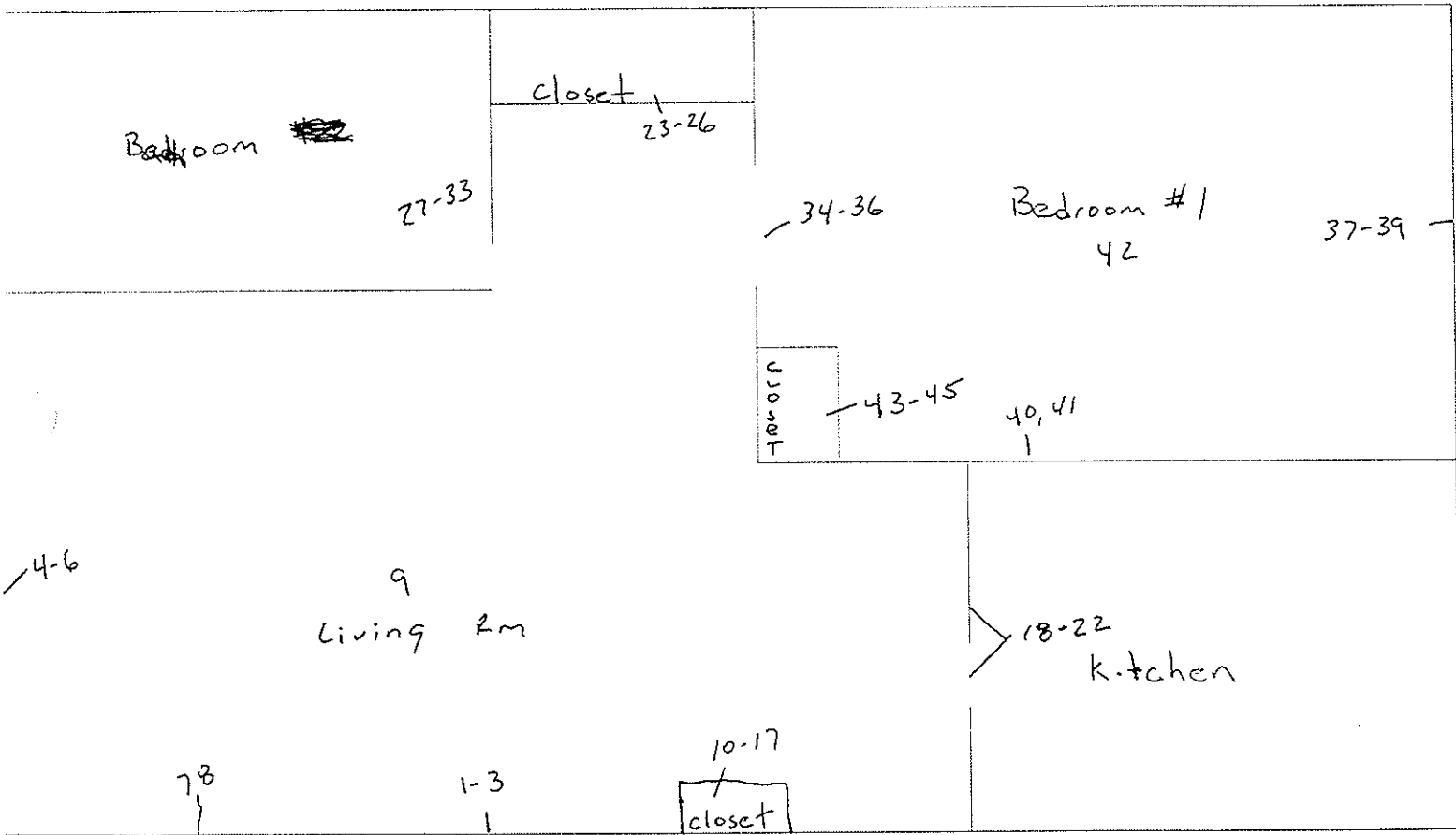

Apt 204 Henry

—N

Project No.: 12984.0001
 Address/Unit: 206 Henry
 XRF Serial No.: 245
 Test Date: 3/22/96

ATC Environmental, Inc.
MULTI-FAMILY HOUSING
LBP TESTING DATA SHEET

Test #	Replication No.	Substrate	Component	Color	Location	XRF Reading	Correction Value	Result	Classification (P, N, I)	Laboratory Result	Units	Final Classification
1	N/A	WOOD	DOOR CASE	OFF-WHITE	LIVING ROOM	0.1	-0.08	0.18	N	N/A	mg/cm2	N
2	N/A	WOOD	DOOR JAMB	OFF-WHITE	LIVING ROOM	0.2	-0.08	0.28	N	N/A	mg/cm2	N
3	N/A	WOOD	DOOR	OFF-WHITE	LIVING ROOM	-0.2	-0.08	-0.12	N	N/A	mg/cm2	N
4	N/A	WOOD	BASEBOARD	OFF-WHITE	LIVING ROOM	0.1	-0.08	0.18	N	N/A	mg/cm2	N
5	N/A	DRYWALL	UPPER WALL	OFF-WHITE	LIVING ROOM	-1.3	0	-1.3	N	N/A	mg/cm2	N
6	N/A	DRYWALL	LOWER WALL	OFF-WHITE	LIVING ROOM	-1.3	0	-1.3	N	N/A	mg/cm2	N
7	N/A	DRYWALL	CEILING	OFF-WHITE	LIVING ROOM	-0.2	0	-0.2	N	N/A	mg/cm2	N
8	N/A	WOOD	DOOR CASE	OFF-WHITE	LR CLOSET	0.1	-0.08	0.18	N	N/A	mg/cm2	N
9	N/A	WOOD	DOOR JAMB	OFF-WHITE	LR CLOSET	-0.2	-0.08	-0.12	N	N/A	mg/cm2	N
10	N/A	WOOD	DOOR	OFF-WHITE	LR CLOSET	-0.2	-0.08	-0.12	N	N/A	mg/cm2	N
11	N/A	WOOD	SHELF	OFF-WHITE	LR CLOSET	-0.4	-0.08	-0.32	N	N/A	mg/cm2	N
12	N/A	DRYWALL	UPPER WALL	OFF-WHITE	LR CLOSET	-0.2	0	-0.2	N	N/A	mg/cm2	N
13	N/A	DRYWALL	LOWER WALL	OFF-WHITE	LR CLOSET	-0.3	0	-0.3	N	N/A	mg/cm2	N
14	N/A	DRYWALL	CEILING	OFF-WHITE	LR CLOSET	-0.6	0	-0.6	N	N/A	mg/cm2	N
15	N/A	WOOD	DOOR CASE	OFF-WHITE	KITCHEN	-0.1	-0.08	-0.02	N	N/A	mg/cm2	N
16	N/A	WOOD	DOOR JAMB	OFF-WHITE	KITCHEN	-1.3	-0.08	-1.22	N	N/A	mg/cm2	N
17	N/A	DRYWALL	UPPER WALL	OFF-WHITE	KITCHEN	-0.2	0	-0.2	N	N/A	mg/cm2	N
18	N/A	DRYWALL	LOWER WALL	OFF-WHITE	KITCHEN	-1.3	0	-1.3	N	N/A	mg/cm2	N
19	N/A	DRYWALL	CEILING	OFF-WHITE	KITCHEN	-0.2	0	-0.2	N	N/A	mg/cm2	N
20	N/A	DRYWALL	UPPER WALL	OFF-WHITE	HALLWAY	0.2	0	0.2	N	N/A	mg/cm2	N
21	N/A	DRYWALL	LOWER WALL	OFF-WHITE	HALLWAY	-0.2	0	-0.2	N	N/A	mg/cm2	N
22	N/A	DRYWALL	CEILING	OFF-WHITE	HALLWAY	-0.4	0	-0.4	N	N/A	mg/cm2	N
23	N/A	WOOD	BASEBOARD	OFF-WHITE	HALLWAY	0	-0.08	0.08	N	N/A	mg/cm2	N
24	N/A	WOOD	DOOR CASE	OFF-WHITE	HALL CLOSET	0.1	-0.08	0.18	N	N/A	mg/cm2	N
25	N/A	WOOD	DOOR	OFF-WHITE	HALL CLOSET	-0.2	-0.08	-0.12	N	N/A	mg/cm2	N
26	N/A	WOOD	SHELF	OFF-WHITE	HALL CLOSET	0	-0.08	0.08	N	N/A	mg/cm2	N
27	N/A	DRYWALL	UPPER WALL	OFF-WHITE	HALL CLOSET	-0.4	0	-0.4	N	N/A	mg/cm2	N
28	N/A	DRYWALL	LOWER WALL	OFF-WHITE	HALL CLOSET	0.2	0	0.2	N	N/A	mg/cm2	N
29	N/A	WOOD	DOOR CASE	OFF-WHITE	BATHROOM	-0.1	-0.08	-0.02	N	N/A	mg/cm2	N
30	N/A	WOOD	DOOR JAMB	OFF-WHITE	BATHROOM	0.2	-0.08	0.28	N	N/A	mg/cm2	N
31	N/A	WOOD	DOOR	OFF-WHITE	BATHROOM	-1	-0.08	-0.92	N	N/A	mg/cm2	N
32	N/A	WOOD	WALL TRIM	OFF-WHITE	BATHROOM	-0.3	-0.08	-0.22	N	N/A	mg/cm2	N
33	N/A	DRYWALL	UPPER WALL	OFF-WHITE	BATHROOM	-1.5	0	-1.5	N	N/A	mg/cm2	N
34	N/A	DRYWALL	LOWER WALL	OFF-WHITE	BATHROOM	-0.2	0	-0.2	N	N/A	mg/cm2	N

Inspector Signature: *Tony Bumbard*
 6-16-96

Project No.: 12984.0001
 Address/Unit: 206 Henry
 XRF Serial No.: 245
 Test Date: 3/22/96

ATC Environmental, Inc.
MULTI-FAMILY HOUSING
LBP TESTING DATA SHEET

Test #	Replication No.	Substrate	Component	Color	Location	XRF Reading	Correction		Result	Classification (P, N, I)	Laboratory Result	Units	Final Classification
							Value						
35	N/A	DRYWALL	CEILING	OFF-WHITE	BATHROOM	-0.7	0	-0.7	N	N/A	mg/cm2	N	
36	N/A	WOOD	DOOR CASE	OFF-WHITE	BEDROOM #1	0.1	-0.08	0.18	N	N/A	mg/cm2	N	
37	N/A	WOOD	DOOR JAMB	OFF-WHITE	BEDROOM #1	0.3	-0.08	0.38	N	N/A	mg/cm2	N	
38	N/A	WOOD	DOOR	OFF-WHITE	BEDROOM #1	-0.1	-0.08	-0.02	N	N/A	mg/cm2	N	
39	N/A	WOOD	WINDOW SILL	OFF-WHITE	BEDROOM #1	-0.6	-0.08	-0.52	N	N/A	mg/cm2	N	
40	N/A	WOOD	WINDOW CASE	OFF-WHITE	BEDROOM #1	-0.4	-0.08	-0.32	N	N/A	mg/cm2	N	
41	N/A	WOOD	BASEBOARD	OFF-WHITE	BEDROOM #1	-0.1	-0.08	-0.02	N	N/A	mg/cm2	N	
42	N/A	DRYWALL	UPPER WALL	OFF-WHITE	BEDROOM #1	-0.7	0	-0.7	N	N/A	mg/cm2	N	
43	N/A	DRYWALL	LOWER WALL	OFF-WHITE	BEDROOM #1	-1.3	0	-1.3	N	N/A	mg/cm2	N	
44	N/A	DRYWALL	CEILING	OFF-WHITE	BEDROOM #1	-1	0	-1	N	N/A	mg/cm2	N	
45	N/A	WOOD	DOOR CASE	OFF-WHITE	BR1 CLOSET	-1	-0.08	-0.92	N	N/A	mg/cm2	N	
46	N/A	WOOD	DOOR JAMB	OFF-WHITE	BR1 CLOSET	-0.2	-0.08	-0.12	N	N/A	mg/cm2	N	
47	N/A	WOOD	DOOR	OFF-WHITE	BR1 CLOSET	-0.3	-0.08	-0.22	N	N/A	mg/cm2	N	
48	N/A	WOOD	SHELF	OFF-WHITE	BR1 CLOSET	0	-0.08	0.08	N	N/A	mg/cm2	N	
49	N/A	WOOD	SHELF SUPP	OFF-WHITE	BR1 CLOSET	0.1	-0.08	0.18	N	N/A	mg/cm2	N	
50	N/A	DRYWALL	UPPER WALL	OFF-WHITE	BR1 CLOSET	0.3	0	0.3	N	N/A	mg/cm2	N	
51	N/A	DRYWALL	LOWER WALL	OFF-WHITE	BR1 CLOSET	-0.2	0	-0.2	N	N/A	mg/cm2	N	
52	N/A	DRYWALL	CEILING	OFF-WHITE	BR1 CLOSET	-0.5	0	-0.5	N	N/A	mg/cm2	N	
53	N/A	WOOD	DOOR CASE	OFF-WHITE	BEDROOM #2	0	0.08	-0.08	N	N/A	mg/cm2	N	
54	N/A	WOOD	DOOR JAMB	OFF-WHITE	BEDROOM #2	-0.2	-0.08	-0.12	N	N/A	mg/cm2	N	
55	N/A	WOOD	DOOR	OFF-WHITE	BEDROOM #2	-0.1	-0.08	-0.02	N	N/A	mg/cm2	N	
56	N/A	WOOD	BASEBOARD	OFF-WHITE	BEDROOM #2	0.2	-0.08	0.28	N	N/A	mg/cm2	N	
57	N/A	DRYWALL	UPPER WALL	OFF-WHITE	BEDROOM #2	-0.6	0	-0.6	N	N/A	mg/cm2	N	
58	N/A	DRYWALL	LOWER WALL	OFF-WHITE	BEDROOM #2	-0.4	0	-0.4	N	N/A	mg/cm2	N	
59	N/A	DRYWALL	CEILING	OFF-WHITE	BEDROOM #2	-1	0	-1	N	N/A	mg/cm2	N	
60	N/A	WOOD	DOOR CASE	OFF-WHITE	BR2 CLOSET	0.1	-0.08	0.18	N	N/A	mg/cm2	N	
61	N/A	WOOD	DOOR	OFF-WHITE	BR2 CLOSET	0.3	-0.08	0.38	N	N/A	mg/cm2	N	

Inspector Signature: *Tony Bonbard*
 6-26-96

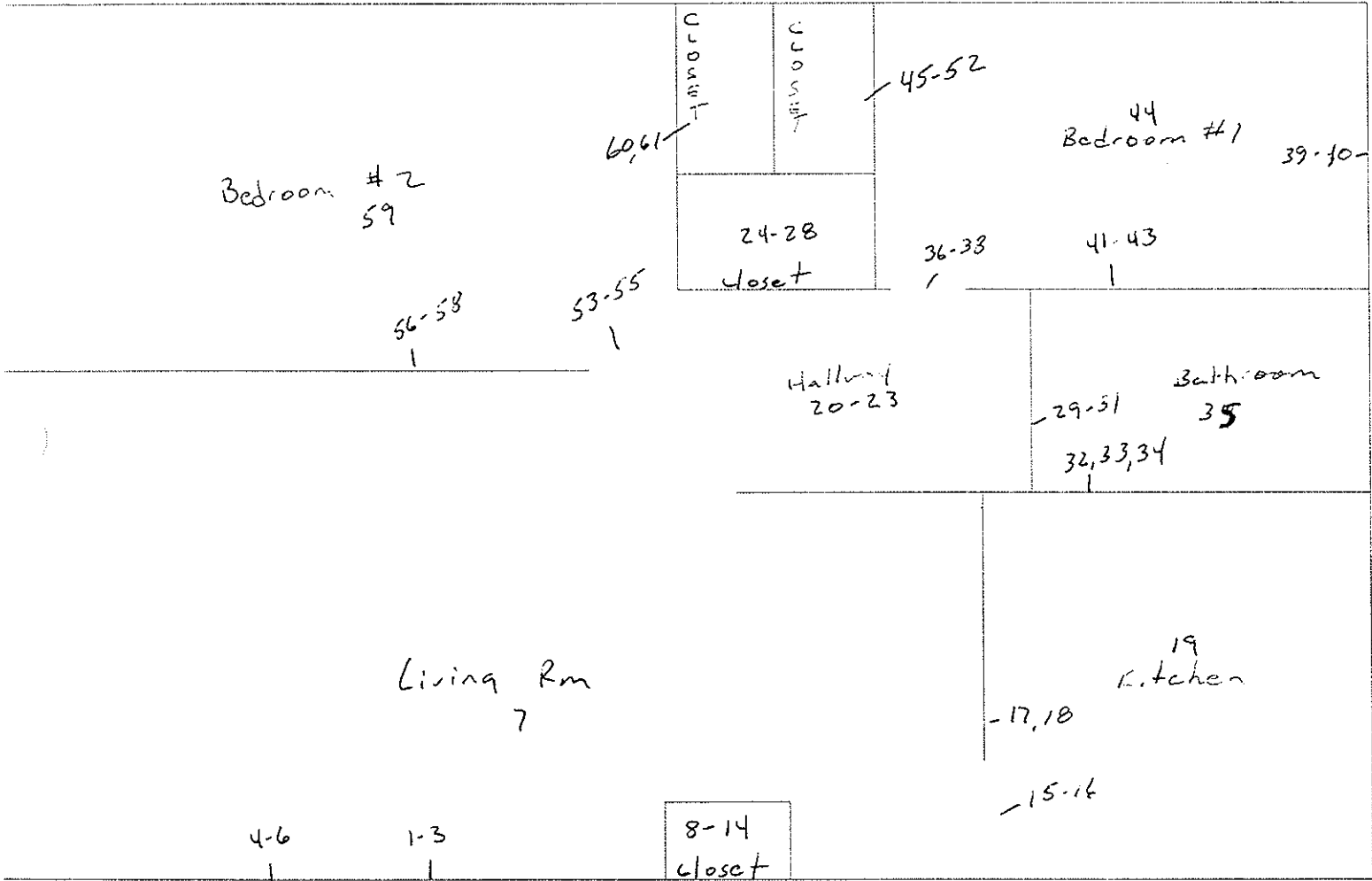

206 Henry

— N

Project No.:12984.0001
 Address/Unit:207 Henry
 XRF Serial No.:245
 Test Date:3/22/96

ATC Environmental, Inc.
MULTI-FAMILY HOUSING
LBP TESTING DATA SHEET

Test #	Replication No.	Substrate	Component	Color	Location	XRF Reading	Correction Value	Result	Classification (P, N, I)	Laboratory Result	Units	Final Classification
1	N/A	WOOD	DOOR CASE	OFF-WHITE	LIVING ROOM	0	-0.08	0.08	N	N/A	mg/cm2	N
2	N/A	WOOD	DOOR JAMB	OFF-WHITE	LIVING ROOM	-0.2	-0.08	-0.12	N	N/A	mg/cm2	N
3	N/A	WOOD	DOOR	OFF-WHITE	LIVING ROOM	0.1	-0.08	0.18	N	N/A	mg/cm2	N
4	N/A	WOOD	WINDOW SILL	OFF-WHITE	LIVING ROOM	0.3	-0.08	0.38	N	N/A	mg/cm2	N
5	N/A	WOOD	WINDOW CASE	OFF-WHITE	LIVING ROOM	-0.2	-0.08	-0.12	N	N/A	mg/cm2	N
6	N/A	WOOD	BASEBOARD	OFF-WHITE	LIVING ROOM	0.1	-0.08	0.18	N	N/A	mg/cm2	N
7	N/A	DRYWALL	UPPER WALL	OFF-WHITE	LIVING ROOM	-0.3	0	-0.3	N	N/A	mg/cm2	N
8	N/A	DRYWALL	LOWER WALL	OFF-WHITE	LIVING ROOM	-1	0	-1	N	N/A	mg/cm2	N
9	N/A	DRYWALL	CEILING	OFF-WHITE	LIVING ROOM	-1.1	0	-1.1	N	N/A	mg/cm2	N
10	N/A	WOOD	DOOR CASE	OFF-WHITE	LR CLOSET	0.2	-0.08	0.28	N	N/A	mg/cm2	N
11	N/A	WOOD	DOOR	OFF-WHITE	LR CLOSET	0.2	-0.08	0.28	N	N/A	mg/cm2	N
12	N/A	WOOD	DOOR CASE	OFF-WHITE	KITCHEN	0.3	-0.08	0.38	N	N/A	mg/cm2	N
13	N/A	WOOD	DOOR JAMB	OFF-WHITE	KITCHEN	0	-0.08	0.08	N	N/A	mg/cm2	N
14	N/A	DRYWALL	UPPER WALL	OFF-WHITE	KITCHEN	-0.2	0	-0.2	N	N/A	mg/cm2	N
15	N/A	DRYWALL	LOWER WALL	OFF-WHITE	KITCHEN	-0.1	0	-0.1	N	N/A	mg/cm2	N
16	N/A	DRYWALL	CEILING	OFF-WHITE	KITCHEN	-0.5	0	-0.5	N	N/A	mg/cm2	N
17	N/A	DRYWALL	UPPER WALL	OFF-WHITE	HALLWAY	-0.7	0	-0.7	N	N/A	mg/cm2	N
18	N/A	DRYWALL	LOWER WALL	OFF-WHITE	HALLWAY	0.2	0	0.2	N	N/A	mg/cm2	N
19	N/A	WOOD	BASEBOARD	OFF-WHITE	HALLWAY	-0.7	-0.08	-0.62	N	N/A	mg/cm2	N
20	N/A	DRYWALL	CEILING	OFF-WHITE	HALLWAY	0.1	0	0.1	N	N/A	mg/cm2	N
21	N/A	WOOD	DOOR CASE	OFF-WHITE	HALL CLOSET	0	-0.08	0.08	N	N/A	mg/cm2	N
22	N/A	WOOD	DOOR	OFF-WHITE	HALL CLOSET	-0.2	-0.08	-0.12	N	N/A	mg/cm2	N
23	N/A	WOOD	SHELF	OFF-WHITE	HALL CLOSET	-0.1	-0.08	-0.02	N	N/A	mg/cm2	N
24	N/A	DRYWALL	UPPER WALL	OFF-WHITE	HALL CLOSET	-0.3	0	-0.3	N	N/A	mg/cm2	N
25	N/A	DRYWALL	LOWER WALL	OFF-WHITE	HALL CLOSET	-0.6	0	-0.6	N	N/A	mg/cm2	N
26	N/A	WOOD	DOOR CASE	OFF-WHITE	BATHROOM	-0.4	-0.08	-0.32	N	N/A	mg/cm2	N
27	N/A	WOOD	DOOR JAMB	OFF-WHITE	BATHROOM	-0.2	-0.08	-0.12	N	N/A	mg/cm2	N
28	N/A	WOOD	DOOR	OFF-WHITE	BATHROOM	-0.2	-0.08	-0.12	N	N/A	mg/cm2	N
29	N/A	WOOD	WALL TRIM	OFF-WHITE	BATHROOM	-0.1	-0.08	-0.02	N	N/A	mg/cm2	N
30	N/A	DRYWALL	UPPER WALL	OFF-WHITE	BATHROOM	-0.3	0	-0.3	N	N/A	mg/cm2	N
31	N/A	DRYWALL	LOWER WALL	OFF-WHITE	BATHROOM	-0.6	0	-0.6	N	N/A	mg/cm2	N
32	N/A	DRYWALL	CEILING	OFF-WHITE	BATHROOM	-0.2	0	-0.2	N	N/A	mg/cm2	N
33	N/A	WOOD	DOOR CASE	OFF-WHITE	BEDROOM #1	-0.1	-0.08	-0.02	N	N/A	mg/cm2	N
34	N/A	WOOD	DOOR JAMB	OFF-WHITE	BEDROOM #1	0.2	-0.08	0.28	N	N/A	mg/cm2	N

Inspector Signature: *Tommy B. Bando*
 6-16-96

Project No.:12984.0001
 Address/Unit:207 Henry
 XRF Serial No.:245
 Test Date:3/22/96

ATC Environmental, Inc.
MULTI-FAMILY HOUSING
LBP TESTING DATA SHEET

Test #	Replication No.	Substrate	Component	Color	Location	XRF Reading	Correction		Classification (P, N, I)	Laboratory Result	Units	Final Classification
							Value	Result				
35	N/A	WOOD	DOOR	OFF-WHITE	BEDROOM #1	0.1	-0.08	0.18	N	N/A	mg/cm2	N
36	N/A	WOOD	WINDOW SILL	OFF-WHITE	BEDROOM #1	-0.2	-0.08	-0.12	N	N/A	mg/cm2	N
37	N/A	WOOD	WINDOW CASE	OFF-WHITE	BEDROOM #1	0	-0.08	0.08	N	N/A	mg/cm2	N
38	N/A	WOOD	BASEBOARD	OFF-WHITE	BEDROOM #1	0	-0.08	0.08	N	N/A	mg/cm2	N
39	N/A	DRYWALL	UPPER WALL	OFF-WHITE	BEDROOM #1	0.2	0	0.2	N	N/A	mg/cm2	N
40	N/A	DRYWALL	LOWER WALL	OFF-WHITE	BEDROOM #1	-0.3	0	-0.3	N	N/A	mg/cm2	N
41	N/A	DRYWALL	CEILING	OFF-WHITE	BEDROOM #1	0.1	0	0.1	N	N/A	mg/cm2	N
42	N/A	WOOD	DOOR CASE	OFF-WHITE	BR1 CLOSET	0.1	-0.08	0.18	N	N/A	mg/cm2	N
43	N/A	WOOD	DOOR JAMB	OFF-WHITE	BR1 CLOSET	-0.2	-0.08	-0.12	N	N/A	mg/cm2	N
44	N/A	WOOD	SHELF	OFF-WHITE	BR1 CLOSET	-0.2	-0.08	-0.12	N	N/A	mg/cm2	N
45	N/A	WOOD	SHELF SUPP	OFF-WHITE	BR1 CLOSET	-0.3	-0.08	-0.22	N	N/A	mg/cm2	N
46	N/A	DRYWALL	UPPER WALL	OFF-WHITE	BR1 CLOSET	-0.6	0	-0.6	N	N/A	mg/cm2	N
47	N/A	DRYWALL	LOWER WALL	OFF-WHITE	BR1 CLOSET	-1	0	-1	N	N/A	mg/cm2	N
48	N/A	DRYWALL	CEILING	OFF-WHITE	BR1 CLOSET	-0.4	0	-0.4	N	N/A	mg/cm2	N
49	N/A	WOOD	DOOR CASE	OFF-WHITE	BEDROOM #2	0.4	-0.08	0.48	N	N/A	mg/cm2	N
50	N/A	WOOD	DOOR JAMB	OFF-WHITE	BEDROOM #2	-0.1	-0.08	-0.02	N	N/A	mg/cm2	N
51	N/A	WOOD	DOOR	OFF-WHITE	BEDROOM #2	-0.3	-0.08	-0.22	N	N/A	mg/cm2	N
52	N/A	WOOD	WINDOW SILL	OFF-WHITE	BEDROOM #2	0.2	-0.08	0.28	N	N/A	mg/cm2	N
53	N/A	WOOD	WINDOW CASE	OFF-WHITE	BEDROOM #2	0.3	-0.08	0.38	N	N/A	mg/cm2	N
54	N/A	WOOD	BASEBOARD	OFF-WHITE	BEDROOM #2	0	-0.08	0.08	N	N/A	mg/cm2	N
55	N/A	DRYWALL	UPPER WALL	OFF-WHITE	BEDROOM #2	-0.1	0	-0.1	N	N/A	mg/cm2	N
56	N/A	DRYWALL	LOWER WALL	OFF-WHITE	BEDROOM #2	-0.5	0	-0.5	N	N/A	mg/cm2	N
57	N/A	DRYWALL	CEILING	OFF-WHITE	BEDROOM #2	-0.2	0	-0.2	N	N/A	mg/cm2	N
58	N/A	WOOD	DOOR CASE	OFF-WHITE	BR2 CLOSET	0.1	-0.08	0.18	N	N/A	mg/cm2	N
59	N/A	WOOD	DOOR JAMB	OFF-WHITE	BR2 CLOSET	0.2	-0.08	0.28	N	N/A	mg/cm2	N
60	N/A	WOOD	SHELF	OFF-WHITE	BR2 CLOSET	0	-0.08	0.08	N	N/A	mg/cm2	N
61	N/A	WOOD	SHELF SUPP	OFF-WHITE	BR2 CLOSET	-0.2	-0.08	-0.12	N	N/A	mg/cm2	N
62	N/A	DRYWALL	UPPER WALL	OFF-WHITE	BR2 CLOSET	-0.1	0	-0.1	N	N/A	mg/cm2	N
63	N/A	DRYWALL	LOWER WALL	OFF-WHITE	BR2 CLOSET	0.1	0	0.1	N	N/A	mg/cm2	N
64	N/A	DRYWALL	CEILING	OFF-WHITE	BR2 CLOSET	-0.3	0	-0.3	N	N/A	mg/cm2	N

Inspector Signature: *Tony Bombardo*
 6-26-96

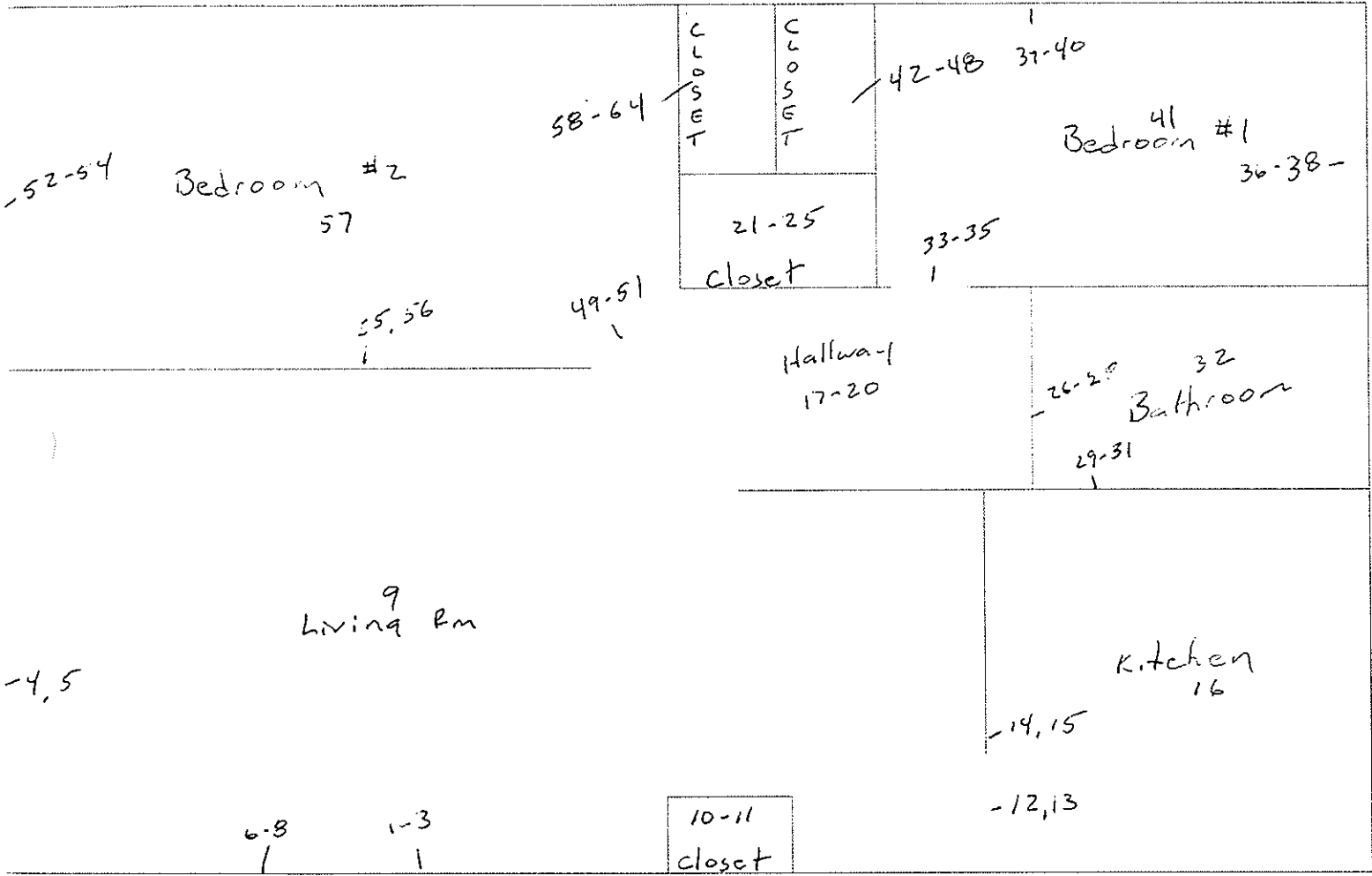

207 HENRY

— N

Project No.: 12984.0001
 Address/Unit: Apt. 208 Henry
 XRF Serial No.: 245
 Test Date: 04/10/96

ATC Environmental, Inc.
MULTI-FAMILY HOUSING
LBP TESTING DATA SHEET

TEST #	Replication No.	Substrate	Component	Color	Location	XRF Reading	Correction Value	Result	Classification (P, N, I)	Laboratory Result	Units	Final Classification
1	N/A	WOOD	DOOR JAMB	TAN	LIVING ROOM	0.2	-0.08	0.28	N	N/A	mg/cm2	N
2	N/A	WOOD	DOOR CASE	WHITE	LIVING ROOM	0.2	-0.08	0.28	N	N/A	mg/cm2	N
3	N/A	WOOD	DOOR	WHITE	LIVING ROOM	-0.3	-0.08	-0.22	N	N/A	mg/cm2	N
4	N/A	WOOD	BASEBOARD	WHITE	LIVING ROOM	0.3	-0.08	0.38	N	N/A	mg/cm2	N
5	N/A	PLASTER	UPPER WALL	WHITE	LIVING ROOM	-1.2	0	-1.2	N	N/A	mg/cm2	N
6	N/A	PLASTER	LOWER WALL	WHITE	LIVING ROOM	-1.1	0	-1.1	N	N/A	mg/cm2	N
7	N/A	PLASTER	CEILING	WHITE	LIVING ROOM	0.1	0	0.1	N	N/A	mg/cm2	N
8	N/A	WOOD	DOOR CASE	WHITE	LR CLOSET	0.1	-0.08	0.18	N	N/A	mg/cm2	N
9	N/A	WOOD	DOOR JAMB	WHITE	LR CLOSET	-0.6	-0.08	-0.52	N	N/A	mg/cm2	N
10	N/A	WOOD	DOOR	WHITE	LR CLOSET	0.1	-0.08	0.18	N	N/A	mg/cm2	N
11	N/A	WOOD	SHELF	WHITE	LR CLOSET	-0.5	-0.08	-0.42	N	N/A	mg/cm2	N
12	N/A	WOOD	SHELF SUPP	WHITE	LR CLOSET	-0.2	-0.08	-0.12	N	N/A	mg/cm2	N
13	N/A	PLASTER	UPPER WALL	WHITE	LR CLOSET	-0.7	0	-0.7	N	N/A	mg/cm2	N
14	N/A	PLASTER	CEILING	WHITE	LR CLOSET	-0.9	0	-0.9	N	N/A	mg/cm2	N
15	N/A	WOOD	DOOR CASE	WHITE	KITCHEN	0.3	-0.08	0.38	N	N/A	mg/cm2	N
16	N/A	WOOD	DOOR JAMB	WHITE	KITCHEN	0.2	-0.08	0.28	N	N/A	mg/cm2	N
17	N/A	PLASTER	UPPER WALL	WHITE	KITCHEN	0.1	0	0.1	N	N/A	mg/cm2	N
18	N/A	PLASTER	LOWER WALL	WHITE	KITCHEN	0	0	0	N	N/A	mg/cm2	N
19	N/A	PLASTER	CEILING	WHITE	KITCHEN	-0.7	0	-0.7	N	N/A	mg/cm2	N
20	N/A	WOOD	DOOR CASE	WHITE	HALL CLOSET	0.2	-0.08	0.28	N	N/A	mg/cm2	N
21	N/A	WOOD	DOOR	WHITE	HALL CLOSET	-0.2	-0.08	-0.12	N	N/A	mg/cm2	N
22	N/A	WOOD	SHELF	WHITE	HALL CLOSET	-0.1	-0.08	-0.02	N	N/A	mg/cm2	N
23	N/A	PLASTER	WALL	WHITE	HALL CLOSET	-0.3	0	-0.3	N	N/A	mg/cm2	N
24	N/A	WOOD	DOOR CASE	WHITE	BATHROOM	0.1	-0.08	0.18	N	N/A	mg/cm2	N
25	N/A	WOOD	DOOR JAMB	WHITE	BATHROOM	0.2	-0.08	0.28	N	N/A	mg/cm2	N
26	N/A	WOOD	DOOR	WHITE	BATHROOM	-0.6	-0.08	-0.52	N	N/A	mg/cm2	N
27	N/A	WOOD	WALL TRIM	WHITE	BATHROOM	-0.2	-0.08	-0.12	N	N/A	mg/cm2	N
28	N/A	PLASTER	UPPER WALL	WHITE	BATHROOM	-0.1	0	-0.1	N	N/A	mg/cm2	N
29	N/A	PLASTER	LOWER WALL	WHITE	BATHROOM	-1	0	-1	N	N/A	mg/cm2	N
30	N/A	PLASTER	CEILING	WHITE	BATHROOM	-0.7	0	-0.7	N	N/A	mg/cm2	N
31	N/A	WOOD	DOOR CASE	WHITE	BEDROOM #1	-0.3	-0.08	-0.22	N	N/A	mg/cm2	N
32	N/A	WOOD	DOOR JAMB	WHITE	BEDROOM #1	-0.1	-0.08	-0.02	N	N/A	mg/cm2	N
33	N/A	WOOD	DOOR	WHITE	BEDROOM #1	-0.3	-0.08	-0.22	N	N/A	mg/cm2	N
34	N/A	WOOD	BASEBOARD	WHITE	BEDROOM #1	0	-0.08	0.08	N	N/A	mg/cm2	N

Inspector Signature: *Tony Bumbardo*
 6-26-96

Project No.: 12984.0001
 Address/Unit: Apt. 208 Henry
 XRF Serial No.: 245
 Test Date: 04/10/96

ATC Environmental, Inc.
MULTI-FAMILY HOUSING
LBP TESTING DATA SHEET

Test #	Replication No.	Substrate	Component	Color	Location	XRF Reading	Correction Value	Result	Classification (P, N, I)	Laboratory Result	Units	Final Classification
35	N/A	WOOD	WINDOW SILL	WHITE	BEDROOM #1	0.2	-0.08	0.28	N	N/A	mg/cm2	N
36	N/A	PLASTER	UPPER WALL	WHITE	BEDROOM #1	-0.3	0	-0.3	N	N/A	mg/cm2	N
37	N/A	PLASTER	CEILING	WHITE	BEDROOM #1	0.1	0	0.1	N	N/A	mg/cm2	N
38	N/A	WOOD	DOOR CASE	WHITE	BR1 CLOSET	0.1	-0.08	0.18	N	N/A	mg/cm2	N
39	N/A	WOOD	DOOR JAMB	WHITE	BR1 CLOSET	0	-0.08	0.08	N	N/A	mg/cm2	N
40	N/A	WOOD	DOOR	WHITE	BR1 CLOSET	-0.4	-0.08	-0.32	N	N/A	mg/cm2	N
41	N/A	WOOD	SHELF	WHITE	BR1 CLOSET	-0.2	-0.08	-0.12	N	N/A	mg/cm2	N
42	N/A	WOOD	SHELF	WHITE	BR1 CLOSET	-0.1	-0.08	-0.02	N	N/A	mg/cm2	N
43	N/A	PLASTER	UPPER WALL	WHITE	BR1 CLOSET	-0.4	0	-0.4	N	N/A	mg/cm2	N
44	N/A	PLASTER	LOWER WALL	WHITE	BR1 CLOSET	-1	0	-1	N	N/A	mg/cm2	N
45	N/A	PLASTER	CEILING	WHITE	BR1 CLOSET	-0.1	0	-0.1	N	N/A	mg/cm2	N
46	N/A	WOOD	DOOR CASE	WHITE	BEDROOM #2	0.2	-0.08	0.28	N	N/A	mg/cm2	N
47	N/A	WOOD	DOOR JAMB	WHITE	BEDROOM #2	-0.2	-0.08	-0.12	N	N/A	mg/cm2	N
48	N/A	WOOD	DOOR	WHITE	BEDROOM #2	0	-0.08	0.08	N	N/A	mg/cm2	N
49	N/A	WOOD	BASEBOARD	WHITE	BEDROOM #2	-0.3	-0.08	-0.22	N	N/A	mg/cm2	N
50	N/A	PLASTER	UPPER WALL	WHITE	BEDROOM #2	-0.9	0	-0.9	N	N/A	mg/cm2	N
51	N/A	PLASTER	LOWER WALL	WHITE	BEDROOM #2	-0.3	0	-0.3	N	N/A	mg/cm2	N
52	N/A	PLASTER	CEILING	WHITE	BEDROOM #2	-0.6	0	-0.6	N	N/A	mg/cm2	N

Inspector Signature: *Tony Bombardieri*
 6-16-96

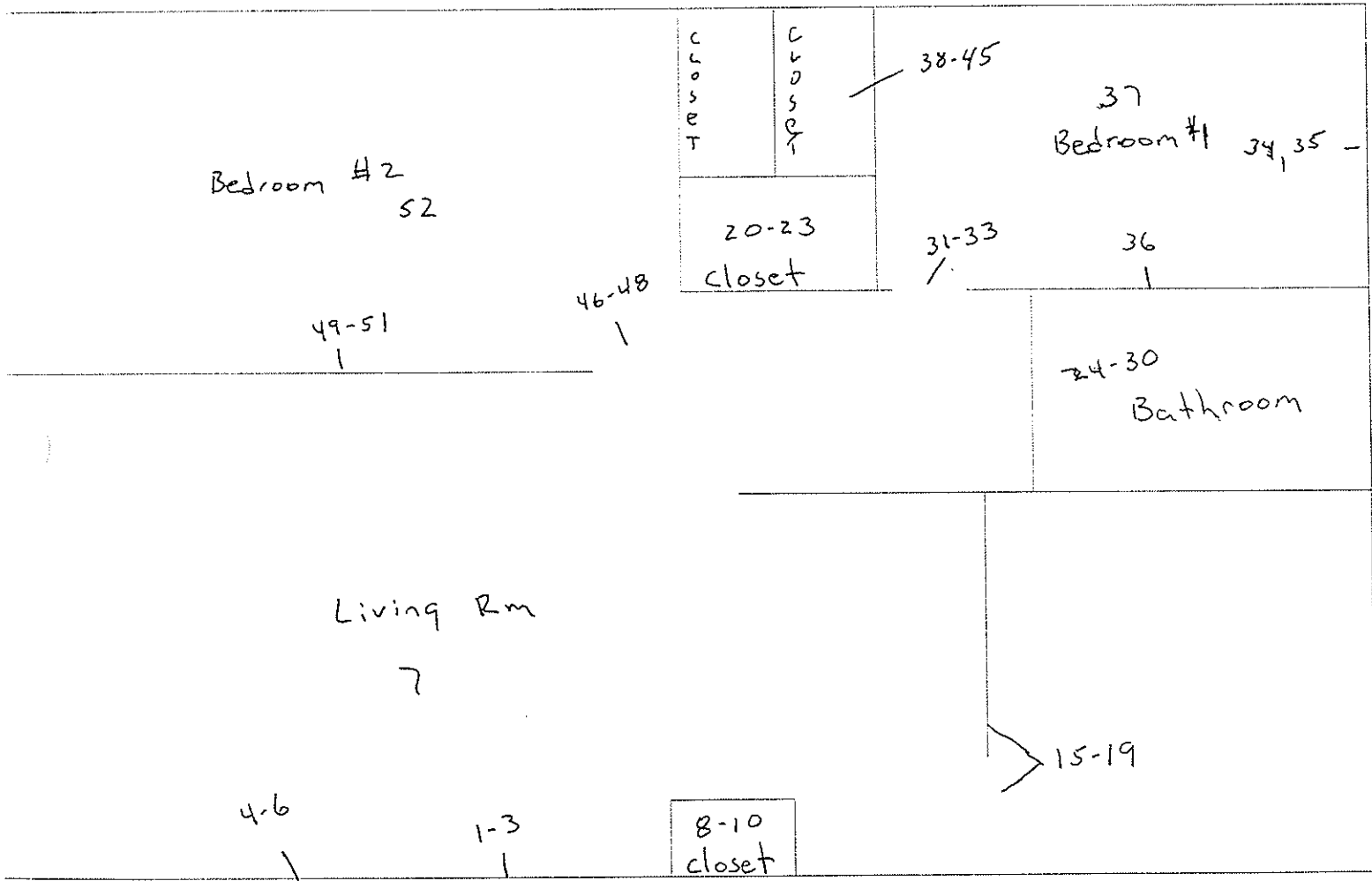

Apt 208 HENRY



Project No.:12984.0001
 Address/Unit:209 Henry
 XRF Serial No.:245
 Test Date:3/22/96

ATC Environmental, Inc.
MULTI-FAMILY HOUSING
LBP TESTING DATA SHEET

Test #	Replication No.	Substrate	Component	Color	Location	XRF Reading	Correction Value	Result	Classification (P, N, I)	Laboratory Result	Units	Final Classification
1	N/A	WOOD	DOOR CASE	OFF-WHITE	LIVING ROOM	0.2	-0.08	0.28	N	N/A	mg/cm2	N
2	N/A	WOOD	DOOR JAMB	OFF-WHITE	LIVING ROOM	-0.2	-0.08	-0.12	N	N/A	mg/cm2	N
3	N/A	WOOD	DOOR	OFF-WHITE	LIVING ROOM	-0.3	-0.08	-0.22	N	N/A	mg/cm2	N
4	N/A	WOOD	WINDOW SILL	OFF-WHITE	LIVING ROOM	0	-0.08	0.08	N	N/A	mg/cm2	N
5	N/A	WOOD	WINDOW CASE	OFF-WHITE	LIVING ROOM	-0.1	-0.08	-0.02	N	N/A	mg/cm2	N
6	N/A	WOOD	BASEBOARD	OFF-WHITE	LIVING ROOM	0	-0.08	0.08	N	N/A	mg/cm2	N
7	N/A	DRYWALL	UPPER WALL	OFF-WHITE	LIVING ROOM	-0.2	0	-0.2	N	N/A	mg/cm2	N
8	N/A	DRYWALL	LOWER WALL	OFF-WHITE	LIVING ROOM	-0.9	0	-0.9	N	N/A	mg/cm2	N
9	N/A	DRYWALL	CEILING	OFF-WHITE	LIVING ROOM	-0.2	0	-0.2	N	N/A	mg/cm2	N
10	N/A	WOOD	DOOR CASE	OFF-WHITE	LR CLOSET	0	-0.08	0.08	N	N/A	mg/cm2	N
11	N/A	WOOD	DOOR JAMB	OFF-WHITE	LR CLOSET	0.1	-0.08	0.18	N	N/A	mg/cm2	N
12	N/A	WOOD	DOOR	OFF-WHITE	LR CLOSET	-0.2	-0.08	-0.12	N	N/A	mg/cm2	N
13	N/A	WOOD	SHELF	OFF-WHITE	LR CLOSET	-0.2	-0.08	-0.12	N	N/A	mg/cm2	N
14	N/A	WOOD	SHELF SUPP	OFF-WHITE	LR CLOSET	-0.5	-0.08	-0.42	N	N/A	mg/cm2	N
15	N/A	DRYWALL	UPPER WALL	OFF-WHITE	LR CLOSET	0.1	0	0.1	N	N/A	mg/cm2	N
16	N/A	DRYWALL	LOWER WALL	OFF-WHITE	LR CLOSET	-0.3	0	-0.3	N	N/A	mg/cm2	N
17	N/A	DRYWALL	CEILING	OFF-WHITE	LR CLOSET	0	0	0	N	N/A	mg/cm2	N
18	N/A	WOOD	DOOR CASE	OFF-WHITE	KITCHEN	0	-0.08	0.08	N	N/A	mg/cm2	N
19	N/A	WOOD	DOOR JAMB	OFF-WHITE	KITCHEN	-0.2	-0.08	-0.12	N	N/A	mg/cm2	N
20	N/A	DRYWALL	UPPER WALL	OFF-WHITE	KITCHEN	-0.1	0	-0.1	N	N/A	mg/cm2	N
21	N/A	DRYWALL	LOWER WALL	OFF-WHITE	KITCHEN	-0.3	0	-0.3	N	N/A	mg/cm2	N
22	N/A	DRYWALL	CEILING	OFF-WHITE	KITCHEN	0.1	0	0.1	N	N/A	mg/cm2	N
23	N/A	DRYWALL	UPPER WALL	OFF-WHITE	HALLWAY	-0.4	0	-0.4	N	N/A	mg/cm2	N
24	N/A	DRYWALL	LOWER WALL	OFF-WHITE	HALLWAY	-1	0	-1	N	N/A	mg/cm2	N
25	N/A	DRYWALL	CEILING	OFF-WHITE	HALLWAY	-0.2	0	-0.2	N	N/A	mg/cm2	N
26	N/A	WOOD	BASEBOARD	OFF-WHITE	HALLWAY	0.3	-0.08	0.38	N	N/A	mg/cm2	N
27	N/A	WOOD	DOOR CASE	OFF-WHITE	HALL CLOSET	-0.2	-0.08	-0.12	N	N/A	mg/cm2	N
28	N/A	WOOD	DOOR	OFF-WHITE	HALL CLOSET	0.1	-0.08	0.18	N	N/A	mg/cm2	N
29	N/A	WOOD	SHELF	OFF-WHITE	HALL CLOSET	0.2	-0.08	0.28	N	N/A	mg/cm2	N
30	N/A	DRYWALL	UPPER WALL	OFF-WHITE	HALL CLOSET	0	0	0	N	N/A	mg/cm2	N
31	N/A	DRYWALL	LOWER WALL	OFF-WHITE	HALL CLOSET	-0.1	0	-0.1	N	N/A	mg/cm2	N
32	N/A	WOOD	DOOR CASE	OFF-WHITE	BATHROOM	-0.4	-0.08	-0.32	N	N/A	mg/cm2	N
33	N/A	WOOD	DOOR JAMB	OFF-WHITE	BATHROOM	0.1	-0.08	0.18	N	N/A	mg/cm2	N
34	N/A	WOOD	DOOR	OFF-WHITE	BATHROOM	-0.1	-0.08	-0.02	N	N/A	mg/cm2	N

Inspector Signature: *Tommy Cambando*
 6-26-96

Project No.:12984.0001
 Address/Unit:209 Henry
 XRF Serial No.:245
 Test Date:3/22/96

ATC Environmental, Inc.
MULTI-FAMILY HOUSING
LBP TESTING DATA SHEET

Test #	Replication No.	Substrate	Component	Color	Location	XRF Reading	Correction Value	Result	Classification (P, N, I)	Laboratory Result	Units	Final Classification
35	N/A	WOOD	WALL TRIM	OFF-WHITE	BATHROOM	0.2	-0.08	0.28	N	N/A	mg/cm2	N
36	N/A	DRYWALL	UPPER WALL	OFF-WHITE	BATHROOM	0.1	0	0.1	N	N/A	mg/cm2	N
37	N/A	DRYWALL	LOWER WALL	OFF-WHITE	BATHROOM	-1	0	-1	N	N/A	mg/cm2	N
38	N/A	DRYWALL	CEILING	OFF-WHITE	BATHROOM	-0.3	0	-0.3	N	N/A	mg/cm2	N
39	N/A	WOOD	DOOR CASE	OFF-WHITE	BEDROOM	0.2	-0.08	0.28	N	N/A	mg/cm2	N
40	N/A	WOOD	DOOR JAMB	OFF-WHITE	BEDROOM	0.1	-0.08	0.18	N	N/A	mg/cm2	N
41	N/A	WOOD	DOOR	OFF-WHITE	BEDROOM	-0.2	-0.08	-0.12	N	N/A	mg/cm2	N
42	N/A	WOOD	BASEBOARD	OFF-WHITE	BEDROOM	-0.1	-0.08	-0.02	N	N/A	mg/cm2	N
43	N/A	DRYWALL	UPPER WALL	OFF-WHITE	BEDROOM	0	0	0	N	N/A	mg/cm2	N
44	N/A	DRYWALL	LOWER WALL	OFF-WHITE	BEDROOM	0	0	0	N	N/A	mg/cm2	N
45	N/A	DRYWALL	CEILING	OFF-WHITE	BEDROOM	-0.7	0	-0.7	N	N/A	mg/cm2	N
46	N/A	WOOD	DOOR CASE	OFF-WHITE	BR CLOSET	0	-0.08	0.08	N	N/A	mg/cm2	N
47	N/A	WOOD	DOOR JAMB	OFF-WHITE	BR CLOSET	-0.3	-0.08	-0.22	N	N/A	mg/cm2	N
48	N/A	WOOD	DOOR	OFF-WHITE	BR CLOSET	-0.2	-0.08	-0.12	N	N/A	mg/cm2	N
49	N/A	WOOD	SHELF	OFF-WHITE	BR CLOSET	-0.1	-0.08	-0.02	N	N/A	mg/cm2	N
50	N/A	WOOD	SHELF SUPP	OFF-WHITE	BR CLOSET	-0.3	-0.08	-0.22	N	N/A	mg/cm2	N
51	N/A	DRYWALL	UPPER WALL	OFF-WHITE	BR CLOSET	-0.2	0	-0.2	N	N/A	mg/cm2	N
52	N/A	DRYWALL	LOWER WALL	OFF-WHITE	BR CLOSET	-0.1	0	-0.1	N	N/A	mg/cm2	N
53	N/A	DRYWALL	CEILING	OFF-WHITE	BR CLOSET	-0.1	0	-0.1	N	N/A	mg/cm2	N

Inspector Signature: *Tony Bonardo*
 6-26-96

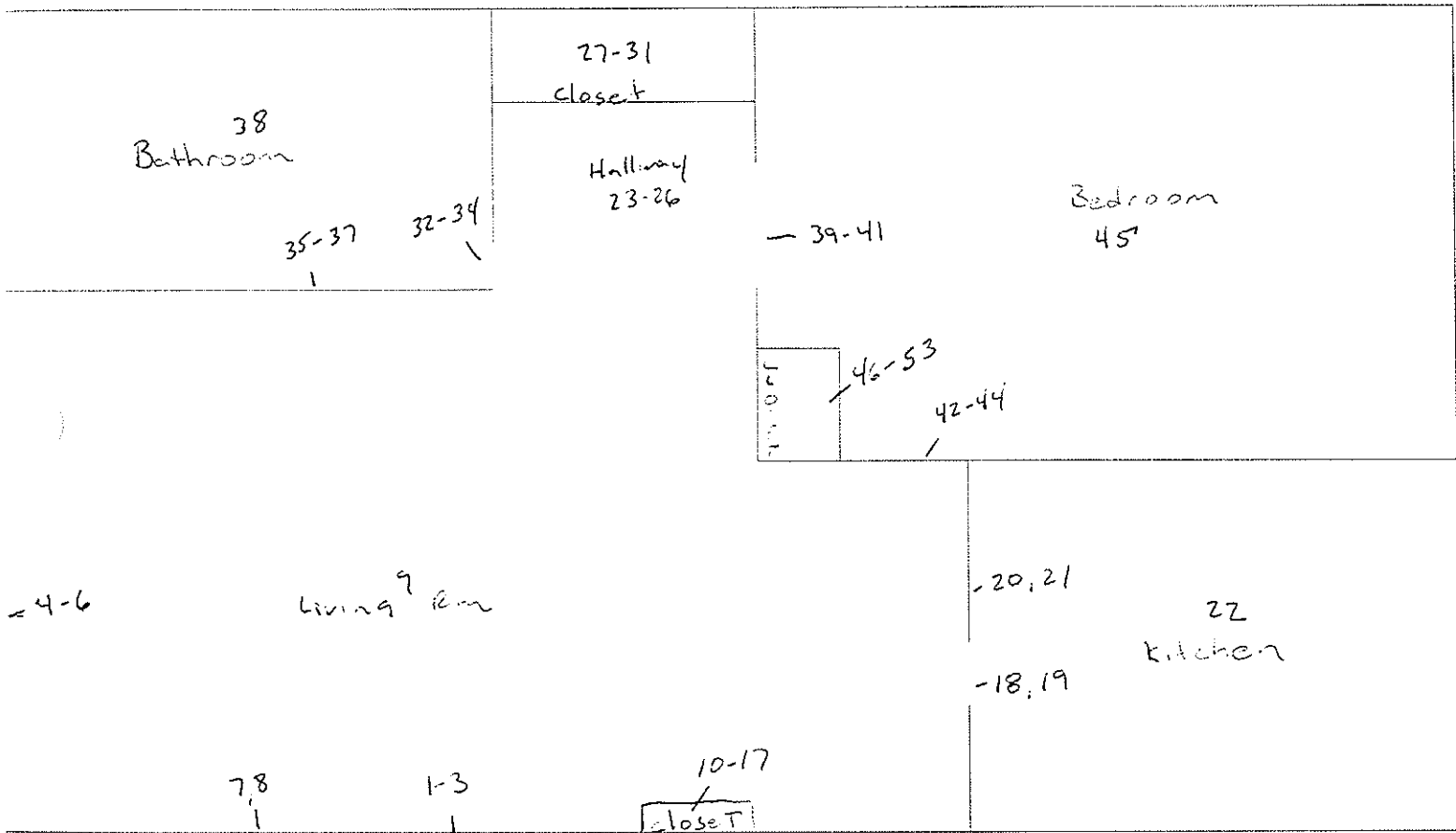

209 Henry

— N

Project No.:12984.0001
 Address/Unit:210 Henry
 XRF Serial No.:245
 Test Date:3/21/96

ATC Environmental, Inc.
MULTI-FAMILY HOUSING
LBP TESTING DATA SHEET

Test #	Replication No.	Substrate	Component	Color	Location	XRF Reading	Correction Value	Result	Classification (P, N, I)	Laboratory Result	Units	Final Classification
1	N/A	WOOD	DOOR CASE	OFF-WHITE	LIVING ROOM	0.1	-0.08	0.18	N	N/A	mg/cm2	N
2	N/A	WOOD	DOOR JAMB	OFF-WHITE	LIVING ROOM	-0.1	-0.08	-0.02	N	N/A	mg/cm2	N
3	N/A	WOOD	DOOR	OFF-WHITE	LIVING ROOM	-0.2	-0.08	-0.12	N	N/A	mg/cm2	N
4	N/A	WOOD	WINDOW SILL	OFF-WHITE	LIVING ROOM	0	-0.08	0.08	N	N/A	mg/cm2	N
5	N/A	WOOD	WINDOW CASE	OFF-WHITE	LIVING ROOM	0.1	-0.08	0.18	N	N/A	mg/cm2	N
6	N/A	WOOD	BASEBOARD	OFF-WHITE	LIVING ROOM	0	-0.08	0.08	N	N/A	mg/cm2	N
7	N/A	DRYWALL	UPPER WALL	OFF-WHITE	LIVING ROOM	-0.3	0	-0.3	N	N/A	mg/cm2	N
8	N/A	DRYWALL	LOWER WALL	OFF-WHITE	LIVING ROOM	-0.1	0	-0.1	N	N/A	mg/cm2	N
9	N/A	DRYWALL	CEILING	OFF-WHITE	LIVING ROOM	-0.2	0	-0.2	N	N/A	mg/cm2	N
10	N/A	WOOD	DOOR CASE	OFF-WHITE	LR CLOSET	0.2	-0.08	0.28	N	N/A	mg/cm2	N
11	N/A	WOOD	DOOR JAMB	OFF-WHITE	LR CLOSET	0.1	-0.08	0.18	N	N/A	mg/cm2	N
12	N/A	WOOD	DOOR	OFF-WHITE	LR CLOSET	-0.2	-0.08	-0.12	N	N/A	mg/cm2	N
13	N/A	DRYWALL	UPPER WALL	OFF-WHITE	LR CLOSET	-0.2	0	-0.2	N	N/A	mg/cm2	N
14	N/A	DRYWALL	LOWER WALL	OFF-WHITE	LR CLOSET	-1.3	0	-1.3	N	N/A	mg/cm2	N
15	N/A	DRYWALL	CEILING	OFF-WHITE	LR CLOSET	-0.3	0	-0.3	N	N/A	mg/cm2	N
16	N/A	WOOD	SHELF	OFF-WHITE	LR CLOSET	-0.2	-0.08	-0.12	N	N/A	mg/cm2	N
17	N/A	WOOD	SHELF SUPP	OFF-WHITE	LR CLOSET	0.3	-0.08	0.38	N	N/A	mg/cm2	N
18	N/A	WOOD	DOOR CASE	OFF-WHITE	KITCHEN	0.1	-0.08	0.18	N	N/A	mg/cm2	N
19	N/A	WOOD	DOOR JAMB	OFF-WHITE	KITCHEN	-0.5	-0.08	-0.42	N	N/A	mg/cm2	N
20	N/A	DRYWALL	UPPER WALL	OFF-WHITE	KITCHEN	-0.1	0	-0.1	N	N/A	mg/cm2	N
21	N/A	DRYWALL	LOWER WALL	OFF-WHITE	KITCHEN	-0.3	0	-0.3	N	N/A	mg/cm2	N
22	N/A	DRYWALL	CEILING	OFF-WHITE	KITCHEN	-0.1	0	-0.1	N	N/A	mg/cm2	N
23	N/A	DRYWALL	UPPER WALL	OFF-WHITE	HALLWAY	-0.2	0	-0.2	N	N/A	mg/cm2	N
24	N/A	DRYWALL	LOWER WALL	OFF-WHITE	HALLWAY	0.1	0	0.1	N	N/A	mg/cm2	N
25	N/A	DRYWALL	CEILING	OFF-WHITE	HALLWAY	-0.3	0	-0.3	N	N/A	mg/cm2	N
26	N/A	WOOD	BASEBOARD	OFF-WHITE	HALLWAY	-1.1	-0.08	-1.02	N	N/A	mg/cm2	N
27	N/A	WOOD	DOOR CASE	OFF-WHITE	HALL CLOSET	0.1	-0.08	0.18	N	N/A	mg/cm2	N
28	N/A	WOOD	DOOR JAMB	OFF-WHITE	HALL CLOSET	0	-0.08	0.08	N	N/A	mg/cm2	N
29	N/A	WOOD	DOOR	OFF-WHITE	HALL CLOSET	-0.2	-0.08	-0.12	N	N/A	mg/cm2	N
30	N/A	WOOD	SHELF	OFF-WHITE	HALL CLOSET	-0.2	-0.08	-0.12	N	N/A	mg/cm2	N
31	N/A	DRYWALL	UPPER WALL	OFF-WHITE	HALL CLOSET	0	0	0	N	N/A	mg/cm2	N
32	N/A	DRYWALL	LOWER WALL	OFF-WHITE	HALL CLOSET	-0.3	0	-0.3	N	N/A	mg/cm2	N
33	N/A	WOOD	DOOR CASE	OFF-WHITE	BATHROOM	-0.1	-0.08	-0.02	N	N/A	mg/cm2	N
34	N/A	WOOD	DOOR JAMB	OFF-WHITE	BATHROOM	-0.2	-0.08	-0.12	N	N/A	mg/cm2	N

Inspector Signature: *Tom Bombardo*
 6-26-96

Project No.:12984.0001
 Address/Unit:210 Henry
 XRF Serial No.:245
 Test Date:3/21/96

ATC Environmental, Inc.
MULTI-FAMILY HOUSING
LBP TESTING DATA SHEET

Test #	Replication No.	Substrate	Component	Color	Location	XRF Reading	Correction		Result	Classification (P, N, I)	Laboratory Result	Units	Final Classification
							Value						
35	N/A	WOOD	DOOR	OFF-WHITE	BATHROOM	0.1	-0.08		0.18	N	N/A	mg/cm2	N
36	N/A	WOOD	WALL TRIM	OFF-WHITE	BATHROOM	0.2	-0.08		0.28	N	N/A	mg/cm2	N
37	N/A	DRYWALL	UPPER WALL	OFF-WHITE	BATHROOM	-0.1	0		-0.1	N	N/A	mg/cm2	N
38	N/A	DRYWALL	LOWER WALL	OFF-WHITE	BATHROOM	0.2	0		0.2	N	N/A	mg/cm2	N
39	N/A	DRYWALL	CEILING	OFF-WHITE	BATHROOM	-0.2	0		-0.2	N	N/A	mg/cm2	N
40	N/A	WOOD	DOOR CASE	OFF-WHITE	BEDROOM	0	-0.08		0.08	N	N/A	mg/cm2	N
41	N/A	WOOD	DOOR JAMB	OFF-WHITE	BEDROOM	-0.2	-0.08		-0.12	N	N/A	mg/cm2	N
42	N/A	WOOD	DOOR	OFF-WHITE	BEDROOM	-0.5	-0.08		-0.42	N	N/A	mg/cm2	N
43	N/A	WOOD	WINDOW SILL	OFF-WHITE	BEDROOM	-0.2	-0.08		-0.12	N	N/A	mg/cm2	N
44	N/A	WOOD	WINDOW CASE	OFF-WHITE	BEDROOM	-0.1	-0.08		-0.02	N	N/A	mg/cm2	N
45	N/A	WOOD	BASEBOARD	OFF-WHITE	BEDROOM	0.1	-0.08		0.18	N	N/A	mg/cm2	N
46	N/A	DRYWALL	UPPER WALL	OFF-WHITE	BEDROOM	-0.3	-0.08		-0.22	N	N/A	mg/cm2	N
47	N/A	DRYWALL	LOWER WALL	OFF-WHITE	BEDROOM	-0.2	-0.08		-0.12	N	N/A	mg/cm2	N
48	N/A	DRYWALL	CEILING	OFF-WHITE	BEDROOM	-0.2	0		-0.2	N	N/A	mg/cm2	N
49	N/A	WOOD	DOOR CASE	OFF-WHITE	BR CLOSET	-0.2	-0.08		-0.12	N	N/A	mg/cm2	N
50	N/A	WOOD	DOOR JAMB	OFF-WHITE	BR CLOSET	0	-0.08		0.08	N	N/A	mg/cm2	N
51	N/A	WOOD	DOOR	OFF-WHITE	BR CLOSET	-0.3	-0.08		-0.22	N	N/A	mg/cm2	N
52	N/A	WOOD	SHELF	OFF-WHITE	BR CLOSET	0.1	-0.08		0.18	N	N/A	mg/cm2	N
53	N/A	WOOD	SHELF SUPP	OFF-WHITE	BR CLOSET	0.2	-0.08		0.28	N	N/A	mg/cm2	N
54	N/A	DRYWALL	UPPER WALL	OFF-WHITE	BR CLOSET	0.1	0		0.1	N	N/A	mg/cm2	N
55	N/A	DRYWALL	LOWER WALL	OFF-WHITE	BR CLOSET	-0.2	0		-0.2	N	N/A	mg/cm2	N
56	N/A	DRYWALL	CEILING	OFF-WHITE	BR CLOSET	-0.1	0		-0.1	N	N/A	mg/cm2	N

Inspector Signature: *Tom Bombardieri*
 6-26-96

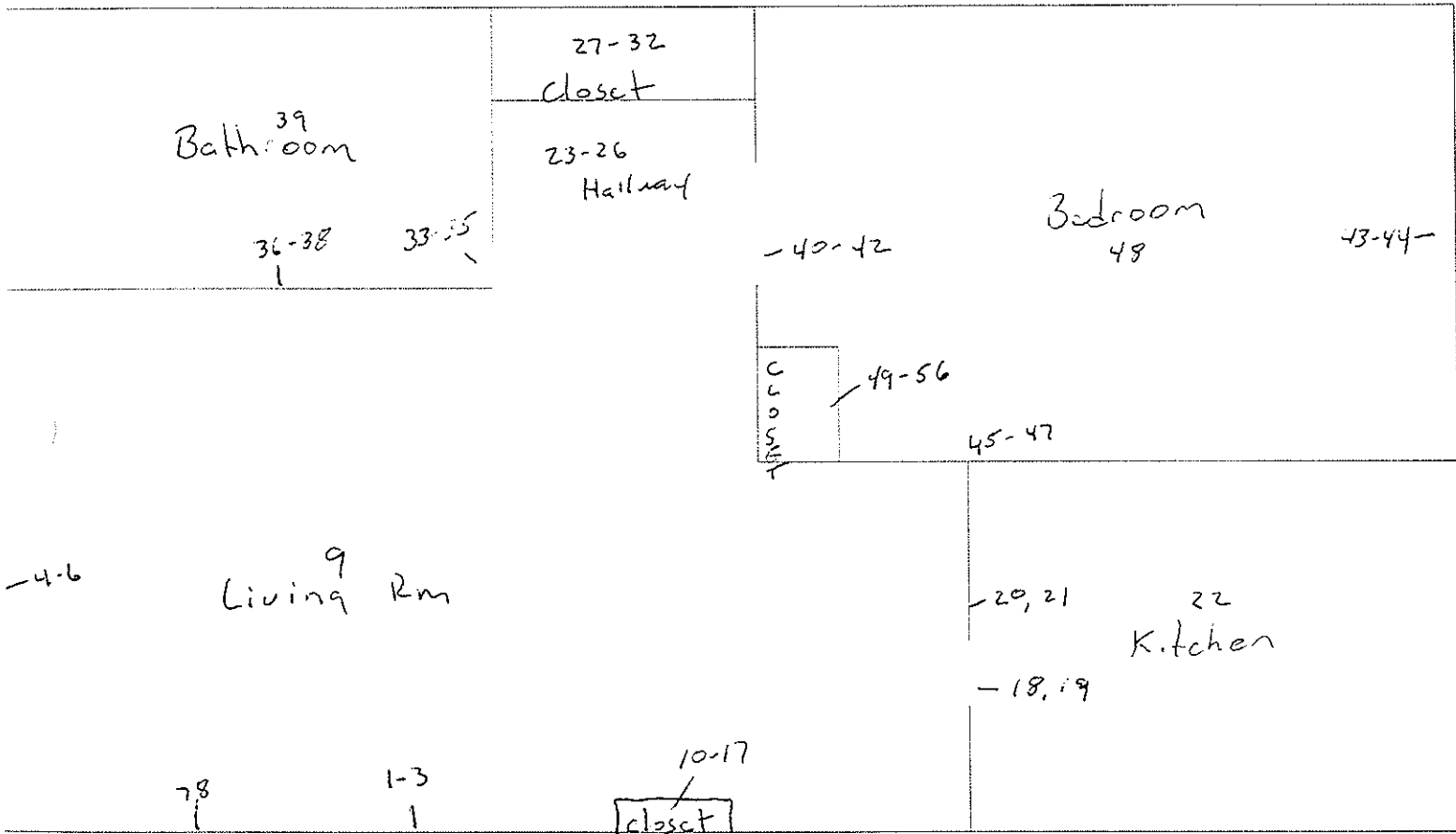

240 HENRY

— N

Project No.:12984.0001
 Address/Unit:101 State
 XRF Serial No.:245
 Test Date:04/10/96

ATC Environmental, Inc.
MULTI-FAMILY HOUSING
LBP TESTING DATA SHEET

Test #	Replication No.	Substrate	Component	Color	Location	XRF Reading	Correction Value	Result	Classification (P, N, I)	Laboratory Result	Units	Final Classification
1	N/A	WOOD	DOOR CASE	OFF-WHITE	LIVING ROOM	0.4	-0.08	0.48	N	N/A	mg/cm2	N
2	N/A	WOOD	DOOR JAMB	TAN	LIVING ROOM	0.2	-0.08	0.28	N	N/A	mg/cm2	N
3	N/A	WOOD	DOOR	OFF-WHITE	LIVING ROOM	-0.3	-0.08	-0.22	N	N/A	mg/cm2	N
4	N/A	WOOD	BASEBOARD	OFF-WHITE	LIVING ROOM	0.1	-0.08	0.18	N	N/A	mg/cm2	N
5	N/A	WOOD	WINDOW SILL	OFF-WHITE	LIVING ROOM	-0.2	-0.08	-0.12	N	N/A	mg/cm2	N
6	N/A	WOOD	WINDOW CASE	OFF-WHITE	LIVING ROOM	-0.1	-0.08	-0.02	N	N/A	mg/cm2	N
7	N/A	PLASTER	UPPER WALL	OFF-WHITE	LIVING ROOM	-0.5	0	-0.5	N	N/A	mg/cm2	N
8	N/A	PLASTER	LOWER WALL	OFF-WHITE	LIVING ROOM	-0.1	0	-0.1	N	N/A	mg/cm2	N
9	N/A	PLASTER	CEILING	OFF-WHITE	LIVING ROOM	-0.8	0	-0.8	N	N/A	mg/cm2	N
10	N/A	WOOD	DOOR CASE	OFF-WHITE	LR CLOSET	0.1	-0.08	0.18	N	N/A	mg/cm2	N
11	N/A	WOOD	DOOR JAMB	OFF-WHITE	LR CLOSET	-0.2	-0.08	-0.12	N	N/A	mg/cm2	N
12	N/A	WOOD	DOOR	OFF-WHITE	LR CLOSET	-0.6	-0.08	-0.52	N	N/A	mg/cm2	N
13	N/A	WOOD	SHELF	OFF-WHITE	LR CLOSET	-0.2	-0.08	-0.12	N	N/A	mg/cm2	N
14	N/A	WOOD	SHELF SUPP	OFF-WHITE	LR CLOSET	-0.3	-0.08	-0.22	N	N/A	mg/cm2	N
15	N/A	PLASTER	UPPER WALL	OFF-WHITE	LR CLOSET	0.1	0	0.1	N	N/A	mg/cm2	N
16	N/A	PLASTER	LOWER WALL	OFF-WHITE	LR CLOSET	-0.3	0	-0.3	N	N/A	mg/cm2	N
17	N/A	PLASTER	CEILING	OFF-WHITE	LR CLOSET	-0.2	0	-0.2	N	N/A	mg/cm2	N
18	N/A	WOOD	DOOR CASE	OFF-WHITE	KITCHEN	-0.1	-0.08	-0.02	N	N/A	mg/cm2	N
19	N/A	WOOD	DOOR JAMB	OFF-WHITE	KITCHEN	-0.2	-0.08	-0.12	N	N/A	mg/cm2	N
20	N/A	PLASTER	UPPER WALL	OFF-WHITE	KITCHEN	-0.6	0	-0.6	N	N/A	mg/cm2	N
21	N/A	PLASTER	LOWER WALL	OFF-WHITE	KITCHEN	-0.4	0	-0.4	N	N/A	mg/cm2	N
22	N/A	PLASTER	CEILING	OFF-WHITE	KITCHEN	-0.4	0	-0.4	N	N/A	mg/cm2	N
23	N/A	WOOD	DOOR CASE	OFF-WHITE	HALL CLOSET	-0.1	-0.08	-0.02	N	N/A	mg/cm2	N
24	N/A	WOOD	DOOR	OFF-WHITE	HALL CLOSET	-0.2	-0.08	-0.12	N	N/A	mg/cm2	N
25	N/A	WOOD	SHELF	OFF-WHITE	HALL CLOSET	-0.4	-0.08	-0.32	N	N/A	mg/cm2	N
26	N/A	PLASTER	WALL	OFF-WHITE	HALL CLOSET	-0.3	0	-0.3	N	N/A	mg/cm2	N
27	N/A	WOOD	DOOR CASE	OFF-WHITE	BATHROOM	0	-0.08	0.08	N	N/A	mg/cm2	N
28	N/A	WOOD	DOOR JAMB	OFF-WHITE	BATHROOM	0.3	-0.08	0.38	N	N/A	mg/cm2	N
29	N/A	WOOD	DOOR	OFF-WHITE	BATHROOM	0.1	-0.08	0.18	N	N/A	mg/cm2	N
30	N/A	WOOD	WALL TRIM	OFF-WHITE	BATHROOM	-0.2	-0.08	-0.12	N	N/A	mg/cm2	N
31	N/A	PLASTER	UPPER WALL	OFF-WHITE	BATHROOM	-0.1	0	-0.1	N	N/A	mg/cm2	N
32	N/A	PLASTER	LOWER WALL	OFF-WHITE	BATHROOM	-1.1	0	-1.1	N	N/A	mg/cm2	N
33	N/A	PLASTER	CEILING	OFF-WHITE	BATHROOM	-0.6	0	-0.6	N	N/A	mg/cm2	N
34	N/A	WOOD	DOOR CASE	OFF-WHITE	BEDROOM #1	-0.3	-0.08	-0.22	N	N/A	mg/cm2	N

Inspector Signature: *Tommy Bumbard*
 6-26-96

Project No.:12984.0001
 Address/Unit:101 State
 XRF Serial No.:245
 Test Date:04/10/96

ATC Environmental, Inc.
MULTI-FAMILY HOUSING
LBP TESTING DATA SHEET

Test #	Replication No.	Substrate	Component	Color	Location	XRF Reading	Correction Value	Result	Classification (P, N, I)	Laboratory Result	Units	Final Classification
35	N/A	WOOD	DOOR JAMB	OFF-WHITE	BEDROOM #1	0	-0.08	0.08	N	N/A	mg/cm2	N
36	N/A	WOOD	DOOR	OFF-WHITE	BEDROOM #1	-0.2	-0.08	-0.12	N	N/A	mg/cm2	N
37	N/A	WOOD	BASEBOARD	OFF-WHITE	BEDROOM #1	0.1	-0.08	0.18	N	N/A	mg/cm2	N
38	N/A	WOOD	WINDOW SILL	OFF-WHITE	BEDROOM #1	0	-0.08	0.08	N	N/A	mg/cm2	N
39	N/A	WOOD	WINDOW CASE	OFF-WHITE	BEDROOM #1	0.2	-0.08	0.28	N	N/A	mg/cm2	N
40	N/A	PLASTER	UPPER WALL	OFF-WHITE	BEDROOM #1	-1	0	-1	N	N/A	mg/cm2	N
41	N/A	PLASTER	LOWER WALL	OFF-WHITE	BEDROOM #1	-0.2	0	-0.2	N	N/A	mg/cm2	N
42	N/A	PLASTER	CEILING	OFF-WHITE	BEDROOM #1	-0.5	0	-0.5	N	N/A	mg/cm2	N
43	N/A	WOOD	DOOR CASE	OFF-WHITE	BR1 CLOSET	-0.1	-0.08	-0.02	N	N/A	mg/cm2	N
44	N/A	WOOD	DOOR JAMB	OFF-WHITE	BR1 CLOSET	0.3	-0.08	0.38	N	N/A	mg/cm2	N
45	N/A	WOOD	DOOR	OFF-WHITE	BR1 CLOSET	0.2	-0.08	0.28	N	N/A	mg/cm2	N
46	N/A	WOOD	SHELF	OFF-WHITE	BR1 CLOSET	-0.1	-0.08	-0.02	N	N/A	mg/cm2	N
47	N/A	WOOD	SHELF SUPP	OFF-WHITE	BR1 CLOSET	0.1	-0.08	0.18	N	N/A	mg/cm2	N
48	N/A	PLASTER	UPPER WALL	OFF-WHITE	BR1 CLOSET	-0.3	0	-0.3	N	N/A	mg/cm2	N
49	N/A	PLASTER	LOWER WALL	OFF-WHITE	BR1 CLOSET	-0.7	0	-0.7	N	N/A	mg/cm2	N
50	N/A	PLASTER	CEILING	OFF-WHITE	BR1 CLOSET	-0.5	0	-0.5	N	N/A	mg/cm2	N

Inspector Signature: *Tom Bombardieri*
 6-26-96

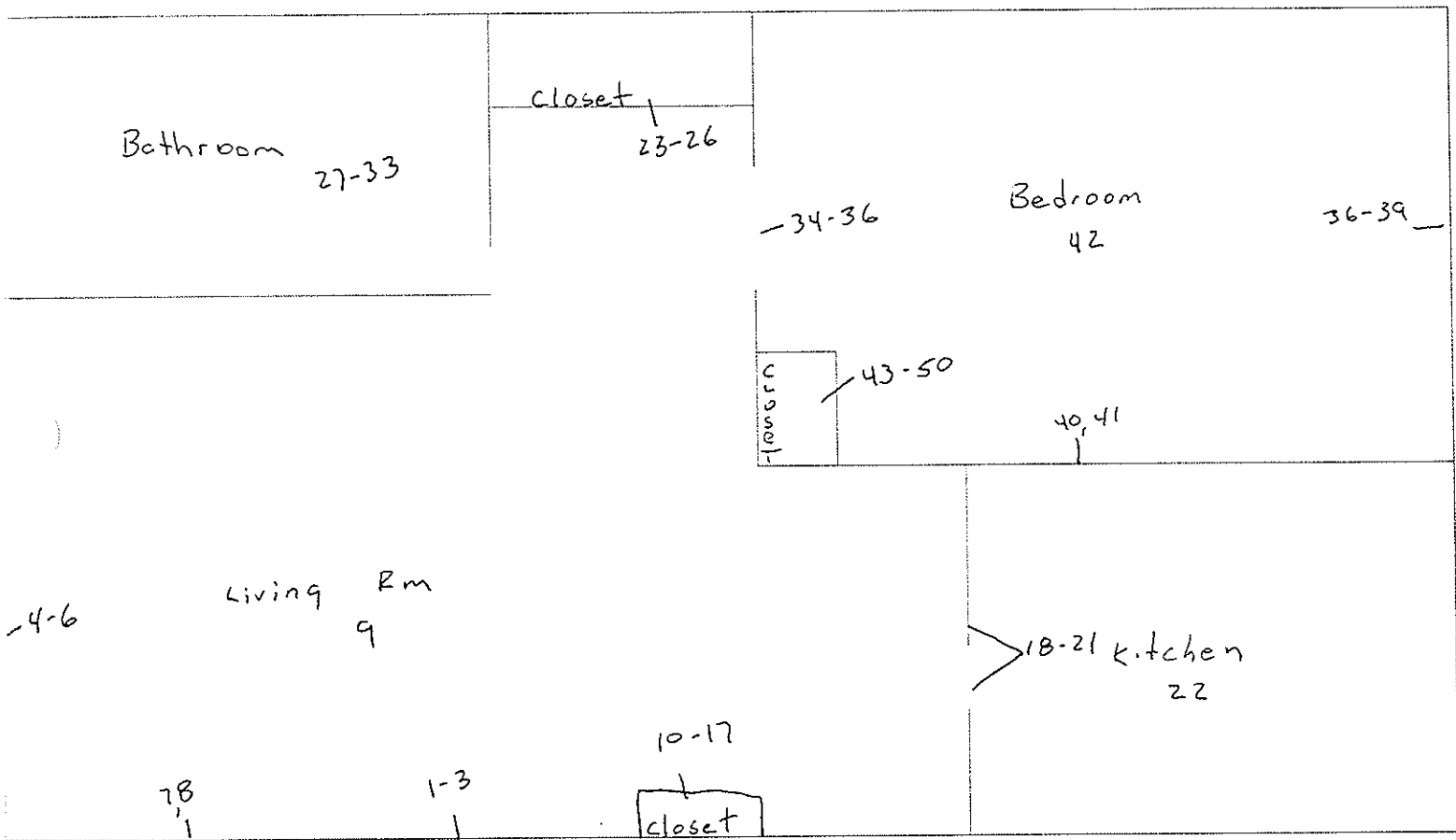

Apt 101 STATE



Project No.:12984.0001
 Address/Unit:102 State
 XRF Serial No.:245
 Test Date:3/22/96

ATC Environmental, Inc.
MULTI-FAMILY HOUSING
LBP TESTING DATA SHEET

Test #	Replication No.	Substrate	Component	Color	Location	XRF Reading	Correction Value	Result	Classification (P, N, I)	Laboratory Result	Units	Final Classification
1	N/A	WOOD	DOOR CASE	OFF-WHITE	LIVING ROOM	0.2	-0.08	0.28	N	N/A	mg/cm2	N
2	N/A	WOOD	DOOR JAMB	OFF-WHITE	LIVING ROOM	0.3	-0.08	0.38	N	N/A	mg/cm2	N
3	N/A	WOOD	DOOR	OFF-WHITE	LIVING ROOM	0	-0.08	0.08	N	N/A	mg/cm2	N
4	N/A	WOOD	WINDOW SILL	OFF-WHITE	LIVING ROOM	-0.2	-0.08	-0.12	N	N/A	mg/cm2	N
5	N/A	WOOD	WINDOW CASE	OFF-WHITE	LIVING ROOM	-0.4	-0.08	-0.32	N	N/A	mg/cm2	N
6	N/A	WOOD	BASEBOARD	OFF-WHITE	LIVING ROOM	0.2	-0.08	0.28	N	N/A	mg/cm2	N
7	N/A	DRYWALL	UPPER WALL	OFF-WHITE	LIVING ROOM	-0.4	0	-0.4	N	N/A	mg/cm2	N
8	N/A	DRYWALL	LOWER WALL	OFF-WHITE	LIVING ROOM	-0.1	0	-0.1	N	N/A	mg/cm2	N
9	N/A	DRYWALL	CEILING	OFF-WHITE	LIVING ROOM	-0.3	0	-0.3	N	N/A	mg/cm2	N
10	N/A	WOOD	DOOR CASE	OFF-WHITE	LR CLOSET	0	-0.08	0.08	N	N/A	mg/cm2	N
11	N/A	WOOD	DOOR JAMB	OFF-WHITE	LR CLOSET	-0.4	-0.08	-0.32	N	N/A	mg/cm2	N
12	N/A	WOOD	DOOR	OFF-WHITE	LR CLOSET	-0.5	-0.08	-0.42	N	N/A	mg/cm2	N
13	N/A	WOOD	SHELF	OFF-WHITE	LR CLOSET	-0.3	-0.08	-0.22	N	N/A	mg/cm2	N
14	N/A	WOOD	SHELF SUPP	OFF-WHITE	LR CLOSET	-0.1	-0.08	-0.02	N	N/A	mg/cm2	N
15	N/A	DRYWALL	UPPER WALL	OFF-WHITE	LR CLOSET	-1	0	-1	N	N/A	mg/cm2	N
16	N/A	DRYWALL	LOWER WALL	OFF-WHITE	LR CLOSET	-0.2	0	-0.2	N	N/A	mg/cm2	N
17	N/A	DRYWALL	CEILING	OFF-WHITE	LR CLOSET	-0.3	0	-0.3	N	N/A	mg/cm2	N
18	N/A	WOOD	DOOR CASE	OFF-WHITE	KITCHEN	-0.2	-0.08	-0.12	N	N/A	mg/cm2	N
19	N/A	WOOD	DOOR JAMB	OFF-WHITE	KITCHEN	-0.1	-0.08	-0.02	N	N/A	mg/cm2	N
20	N/A	DRYWALL	UPPER WALL	OFF-WHITE	KITCHEN	-0.4	0	-0.4	N	N/A	mg/cm2	N
21	N/A	DRYWALL	LOWER WALL	OFF-WHITE	KITCHEN	-0.2	0	-0.2	N	N/A	mg/cm2	N
22	N/A	DRYWALL	CEILING	OFF-WHITE	KITCHEN	-0.1	0	-0.1	N	N/A	mg/cm2	N
23	N/A	DRYWALL	UPPER WALL	OFF-WHITE	HALLWAY	0.2	0	0.2	N	N/A	mg/cm2	N
24	N/A	DRYWALL	LOWER WALL	OFF-WHITE	HALLWAY	0	0	0	N	N/A	mg/cm2	N
25	N/A	DRYWALL	CEILING	OFF-WHITE	HALLWAY	-0.1	0	-0.1	N	N/A	mg/cm2	N
26	N/A	WOOD	BASEBOARD	OFF-WHITE	HALLWAY	0.1	-0.08	0.18	N	N/A	mg/cm2	N
27	N/A	WOOD	WINDOW SILL	OFF-WHITE	HALLWAY	-0.2	-0.08	-0.12	N	N/A	mg/cm2	N
28	N/A	WOOD	WINDOW CASE	OFF-WHITE	HALL CLOSET	-0.3	-0.08	-0.22	N	N/A	mg/cm2	N
29	N/A	WOOD	DOOR CASE	OFF-WHITE	HALL CLOSET	0.2	-0.08	0.28	N	N/A	mg/cm2	N
30	N/A	WOOD	DOOR	OFF-WHITE	HALL CLOSET	-0.1	-0.08	-0.02	N	N/A	mg/cm2	N
31	N/A	DRYWALL	UPPER WALL	OFF-WHITE	HALL CLOSET	-0.2	0	-0.2	N	N/A	mg/cm2	N
32	N/A	DRYWALL	LOWER WALL	OFF-WHITE	HALL CLOSET	-0.2	0	-0.2	N	N/A	mg/cm2	N
33	N/A	WOOD	SHELF	OFF-WHITE	HALL CLOSET	-0.1	-0.08	-0.02	N	N/A	mg/cm2	N
34	N/A	WOOD	DOOR CASE	OFF-WHITE	BEDROOM	0.1	-0.08	0.18	N	N/A	mg/cm2	N

Inspector Signature: *Tony Bonardo*
 6-26-96

Project No.:12984.0001
 Address/Unit:102 State
 XRF Serial No.:245
 Test Date:3/22/96

ATC Environmental, Inc.
MULTI-FAMILY HOUSING
LBP TESTING DATA SHEET

Test #	Replication No.	Substrate	Component	Color	Location	XRF Reading	Correction		Result	Classification (P, N, I)	Laboratory Result	Units	Final Classification
							Value						
35	N/A	WOOD	DOOR JAMB	OFF-WHITE	BEDROOM	0.3	-0.08	0.38	N	N/A	mg/cm2	N	
36	N/A	WOOD	DOOR	OFF-WHITE	BEDROOM	0.4	-0.08	0.48	N	N/A	mg/cm2	N	
37	N/A	WOOD	WINDOW SILL	OFF-WHITE	BEDROOM	-0.2	-0.08	-0.12	N	N/A	mg/cm2	N	
38	N/A	WOOD	WINDOW CASE	OFF-WHITE	BEDROOM	0.1	-0.08	0.18	N	N/A	mg/cm2	N	
39	N/A	WOOD	BASEBOARD	OFF-WHITE	BEDROOM	0.2	-0.08	0.28	N	N/A	mg/cm2	N	
40	N/A	DRYWALL	UPPER WALL	OFF-WHITE	BEDROOM	-0.2	0	-0.2	N	N/A	mg/cm2	N	
41	N/A	DRYWALL	LOWER WALL	OFF-WHITE	BEDROOM	-0.3	0	-0.3	N	N/A	mg/cm2	N	
42	N/A	DRYWALL	CEILING	OFF-WHITE	BEDROOM	-0.2	0	-0.2	N	N/A	mg/cm2	N	
43	N/A	WOOD	DOOR CASE	OFF-WHITE	BR CLOSET	0.4	-0.08	0.48	N	N/A	mg/cm2	N	
44	N/A	WOOD	DOOR JAMB	OFF-WHITE	BR CLOSET	0.1	-0.08	0.18	N	N/A	mg/cm2	N	
45	N/A	WOOD	DOOR	OFF-WHITE	BR CLOSET	-0.5	-0.08	-0.42	N	N/A	mg/cm2	N	
46	N/A	WOOD	SHELF	OFF-WHITE	BR CLOSET	-0.2	-0.08	-0.12	N	N/A	mg/cm2	N	
47	N/A	WOOD	SHELF SUPP	OFF-WHITE	BR CLOSET	-0.2	-0.08	-0.12	N	N/A	mg/cm2	N	
48	N/A	DRYWALL	UPPER WALL	OFF-WHITE	BR CLOSET	-0.5	0	-0.5	N	N/A	mg/cm2	N	
49	N/A	DRYWALL	LOWER WALL	OFF-WHITE	BR CLOSET	-1.1	0	-1.1	N	N/A	mg/cm2	N	
50	N/A	DRYWALL	CEILING	OFF-WHITE	BR CLOSET	-0.2	0	-0.2	N	N/A	mg/cm2	N	
51	N/A	WOOD	DOOR CASE	OFF-WHITE	BATHROOM	-0.2	-0.08	-0.12	N	N/A	mg/cm2	N	
52	N/A	WOOD	DOOR JAMB	OFF-WHITE	BATHROOM	-0.1	-0.08	-0.02	N	N/A	mg/cm2	N	
53	N/A	WOOD	DOOR	OFF-WHITE	BATHROOM	-0.2	-0.08	-0.12	N	N/A	mg/cm2	N	
54	N/A	DRYWALL	UPPER WALL	OFF-WHITE	BATHROOM	-1.3	0	-1.3	N	N/A	mg/cm2	N	
55	N/A	DRYWALL	UPPER WALL	OFF-WHITE	BATHROOM	-1.3	0	-1.3	N	N/A	mg/cm2	N	
56	N/A	DRYWALL	CEILING	OFF-WHITE	BATHROOM	-1.2	0	-1.2	N	N/A	mg/cm2	N	
57	N/A	WOOD	WALL TRIM	OFF-WHITE	BATHROOM	0.1	-0.08	0.18	N	N/A	mg/cm2	N	

Inspector Signature: *Tony Bumbade*
 6-16-96

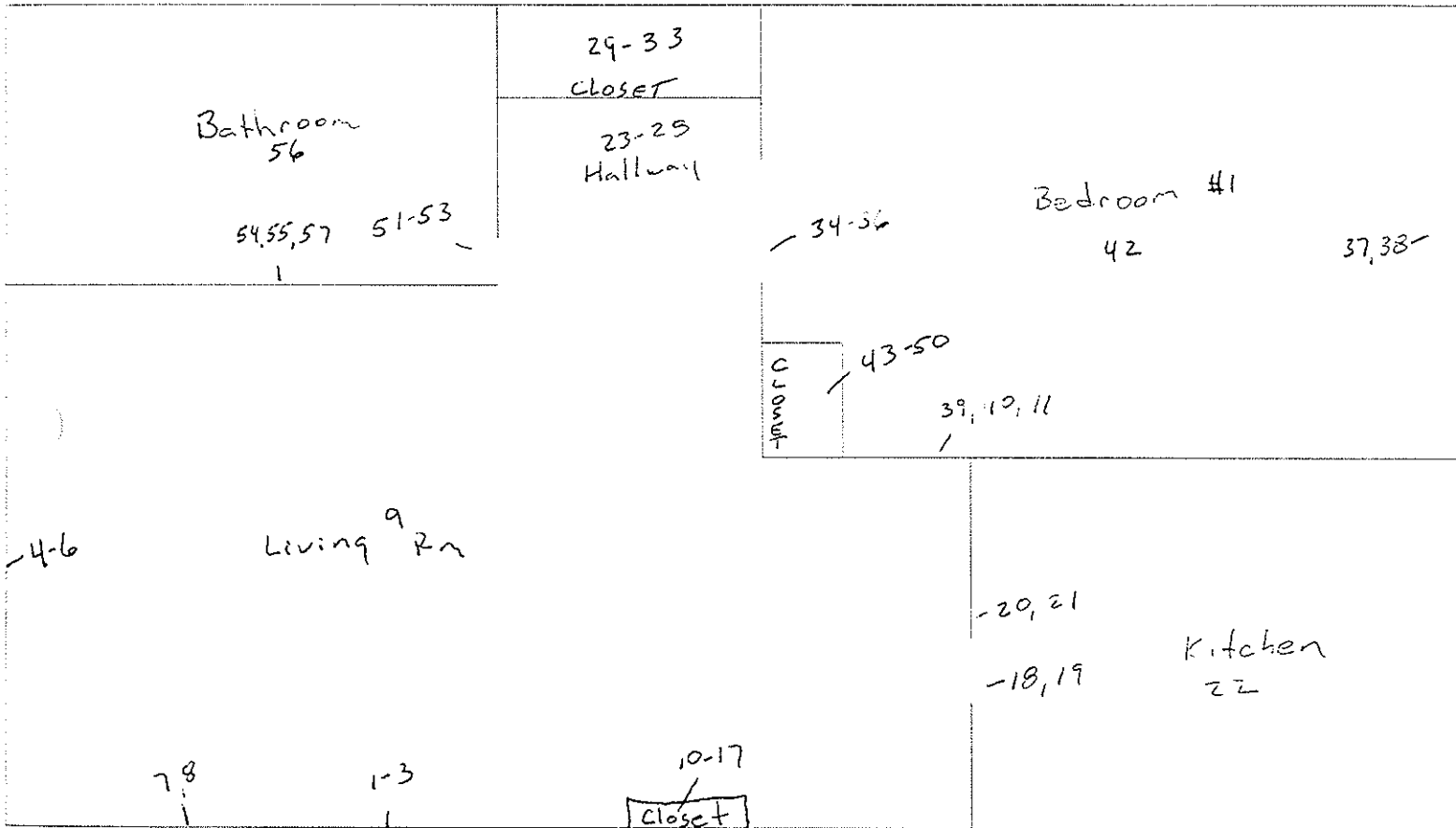

102 STATE

1
2

Project No.:12984.0001
 Address/Unit:201 State
 XRF Serial No.:245
 Test Date:3/22/96

ATC Environmental, Inc.
MULTI-FAMILY HOUSING
LBP TESTING DATA SHEET

Test #	Replication No.	Substrate	Component	Color	Location	XRF Reading	Correction Value	Result	Classification (P, N, I)	Laboratory Result	Units	Final Classification
1	N/A	WOOD	DOOR CASE	OFF-WHITE	LIVING ROOM	-0.2	-0.08	-0.12	N	N/A	mg/cm2	N
2	N/A	WOOD	DOOR JAMB	OFF-WHITE	LIVING ROOM	-0.1	-0.08	-0.02	N	N/A	mg/cm2	N
3	N/A	WOOD	DOOR	OFF-WHITE	LIVING ROOM	-0.7	-0.08	-0.62	N	N/A	mg/cm2	N
4	N/A	WOOD	BASEBOARD	OFF-WHITE	LIVING ROOM	-0.2	-0.08	-0.12	N	N/A	mg/cm2	N
5	N/A	DRYWALL	UPPER WALL	OFF-WHITE	LIVING ROOM	-0.3	0	-0.3	N	N/A	mg/cm2	N
6	N/A	DRYWALL	LOWER WALL	OFF-WHITE	LIVING ROOM	-1.3	0	-1.3	N	N/A	mg/cm2	N
7	N/A	DRYWALL	CEILING	OFF-WHITE	LIVING ROOM	-0.2	0	-0.2	N	N/A	mg/cm2	N
8	N/A	WOOD	DOOR CASE	OFF-WHITE	LR CLOSET	0	-0.08	0.08	N	N/A	mg/cm2	N
9	N/A	WOOD	DOOR JAMB	OFF-WHITE	LR CLOSET	0.1	-0.08	0.18	N	N/A	mg/cm2	N
10	N/A	WOOD	DOOR	OFF-WHITE	LR CLOSET	0	-0.08	0.08	N	N/A	mg/cm2	N
11	N/A	WOOD	SHELF	OFF-WHITE	LR CLOSET	0.1	-0.08	0.18	N	N/A	mg/cm2	N
12	N/A	WOOD	SHELF SUPP	OFF-WHITE	LR CLOSET	-0.1	-0.08	-0.02	N	N/A	mg/cm2	N
13	N/A	DRYWALL	UPPER WALL	OFF-WHITE	LR CLOSET	-0.3	0	-0.3	N	N/A	mg/cm2	N
14	N/A	DRYWALL	LOWER WALL	OFF-WHITE	LR CLOSET	-0.2	0	-0.2	N	N/A	mg/cm2	N
15	N/A	DRYWALL	CEILING	OFF-WHITE	LR CLOSET	-0.3	0	-0.3	N	N/A	mg/cm2	N
16	N/A	WOOD	DOOR CASE	OFF-WHITE	KITCHEN	-0.1	-0.08	-0.02	N	N/A	mg/cm2	N
17	N/A	WOOD	DOOR JAMB	OFF-WHITE	KITCHEN	-0.5	-0.08	-0.42	N	N/A	mg/cm2	N
18	N/A	DRYWALL	UPPER WALL	OFF-WHITE	KITCHEN	-0.1	0	-0.1	N	N/A	mg/cm2	N
19	N/A	DRYWALL	LOWER WALL	OFF-WHITE	KITCHEN	-0.5	0	-0.5	N	N/A	mg/cm2	N
20	N/A	DRYWALL	CEILING	OFF-WHITE	KITCHEN	-0.3	0	-0.3	N	N/A	mg/cm2	N
21	N/A	DRYWALL	UPPER WALL	OFF-WHITE	HALLWAY	-1	0	-1	N	N/A	mg/cm2	N
22	N/A	DRYWALL	LOWER WALL	OFF-WHITE	HALLWAY	-0.6	0	-0.6	N	N/A	mg/cm2	N
23	N/A	DRYWALL	CEILING	OFF-WHITE	HALLWAY	-0.1	0	-0.1	N	N/A	mg/cm2	N
24	N/A	WOOD	BASEBOARD	OFF-WHITE	HALLWAY	-0.1	-0.08	-0.02	N	N/A	mg/cm2	N
25	N/A	WOOD	DOOR CASE	OFF-WHITE	HALL CLOSET	0.2	-0.08	0.28	N	N/A	mg/cm2	N
26	N/A	WOOD	DOOR	OFF-WHITE	HALL CLOSET	-0.2	-0.08	-0.12	N	N/A	mg/cm2	N
27	N/A	WOOD	SHELF	OFF-WHITE	HALL CLOSET	-0.1	-0.08	-0.02	N	N/A	mg/cm2	N
28	N/A	WOOD	SHELF SUPP	OFF-WHITE	HALL CLOSET	-0.3	-0.08	-0.22	N	N/A	mg/cm2	N
29	N/A	DRYWALL	UPPER WALL	OFF-WHITE	HALL CLOSET	-0.2	0	-0.2	N	N/A	mg/cm2	N
30	N/A	DRYWALL	LOWER WALL	OFF-WHITE	HALL CLOSET	-0.2	0	-0.2	N	N/A	mg/cm2	N
31	N/A	WOOD	DOOR CASE	OFF-WHITE	BATHROOM	0.3	-0.08	0.38	N	N/A	mg/cm2	N
32	N/A	WOOD	DOOR JAMB	OFF-WHITE	BATHROOM	0.3	-0.08	0.38	N	N/A	mg/cm2	N
33	N/A	WOOD	DOOR	OFF-WHITE	BATHROOM	-0.2	-0.08	-0.12	N	N/A	mg/cm2	N
34	N/A	DRYWALL	UPPER WALL	OFF-WHITE	BATHROOM	-1.2	0	-1.2	N	N/A	mg/cm2	N

Inspector Signature: *Tony Bonkalo*
 6-26-96

Project No.: 12984.0001
 Address/Unit: 201 State
 XRF Serial No.: 245
 Test Date: 3/22/96

ATC Environmental, Inc.
MULTI-FAMILY HOUSING
LBP TESTING DATA SHEET

Test #	Replication No.	UBSTRAT	Component	Color	Location	XRF Reading	Correction Value	Result	Classification (P, N, I)	Laboratory Result	Units	Final Classification
35	N/A	DRYWALL	LOWER WALL	OFF-WHITE	BATHROOM	-0.6	0	-0.6	N	N/A	mg/cm2	N
36	N/A	DRYWALL	CEILING	OFF-WHITE	BATHROOM	-0.8	0	-0.8	N	N/A	mg/cm2	N
37	N/A	WOOD	WALL TRIM	OFF-WHITE	BATHROOM	-0.2	-0.08	-0.12	N	N/A	mg/cm2	N
38	N/A	WOOD	DOOR CASE	OFF-WHITE	BEDROOM #1	-0.5	-0.08	-0.42	N	N/A	mg/cm2	N
39	N/A	WOOD	DOOR JAMB	OFF-WHITE	BEDROOM #1	-0.3	-0.08	-0.22	N	N/A	mg/cm2	N
40	N/A	WOOD	DOOR	OFF-WHITE	BEDROOM #1	-0.3	-0.08	-0.22	N	N/A	mg/cm2	N
41	N/A	WOOD	WINDOW SILL	OFF-WHITE	BEDROOM #1	-0.3	-0.08	-0.22	N	N/A	mg/cm2	N
42	N/A	WOOD	WINDOW CAS	OFF-WHITE	BEDROOM #1	-0.2	-0.08	-0.12	N	N/A	mg/cm2	N
43	N/A	WOOD	BASEBOARD	OFF-WHITE	BEDROOM #1	0.2	-0.08	0.28	N	N/A	mg/cm2	N
44	N/A	DRYWALL	UPPER WALL	OFF-WHITE	BEDROOM #1	0.1	0	0.1	N	N/A	mg/cm2	N
45	N/A	DRYWALL	LOWER WALL	OFF-WHITE	BEDROOM #1	-0.8	0	-0.8	N	N/A	mg/cm2	N
46	N/A	DRYWALL	CEILING	OFF-WHITE	BEDROOM #1	-1.2	0	-1.2	N	N/A	mg/cm2	N
47	N/A	WOOD	DOOR CASE	OFF-WHITE	BR1 CLOSET	-0.2	-0.08	-0.12	N	N/A	mg/cm2	N
48	N/A	WOOD	DOOR JAMB	OFF-WHITE	BR1 CLOSET	-0.1	-0.08	-0.02	N	N/A	mg/cm2	N
49	N/A	WOOD	DOOR	OFF-WHITE	BR1 CLOSET	-0.4	-0.08	-0.32	N	N/A	mg/cm2	N
50	N/A	WOOD	SHELF	OFF-WHITE	BR1 CLOSET	-0.3	-0.08	-0.22	N	N/A	mg/cm2	N
51	N/A	WOOD	SHELF SUPP	OFF-WHITE	BR1 CLOSET	0	-0.08	0.08	N	N/A	mg/cm2	N
52	N/A	DRYWALL	UPPER WALL	OFF-WHITE	BR1 CLOSET	-0.5	0	-0.5	N	N/A	mg/cm2	N
53	N/A	DRYWALL	LOWER WALL	OFF-WHITE	BR1 CLOSET	-1.4	0	-1.4	N	N/A	mg/cm2	N
54	N/A	DRYWALL	CEILING	OFF-WHITE	BR1 CLOSET	-1.2	0	-1.2	N	N/A	mg/cm2	N

Inspector Signature: *Tommy Barbardo*
 6-26-96

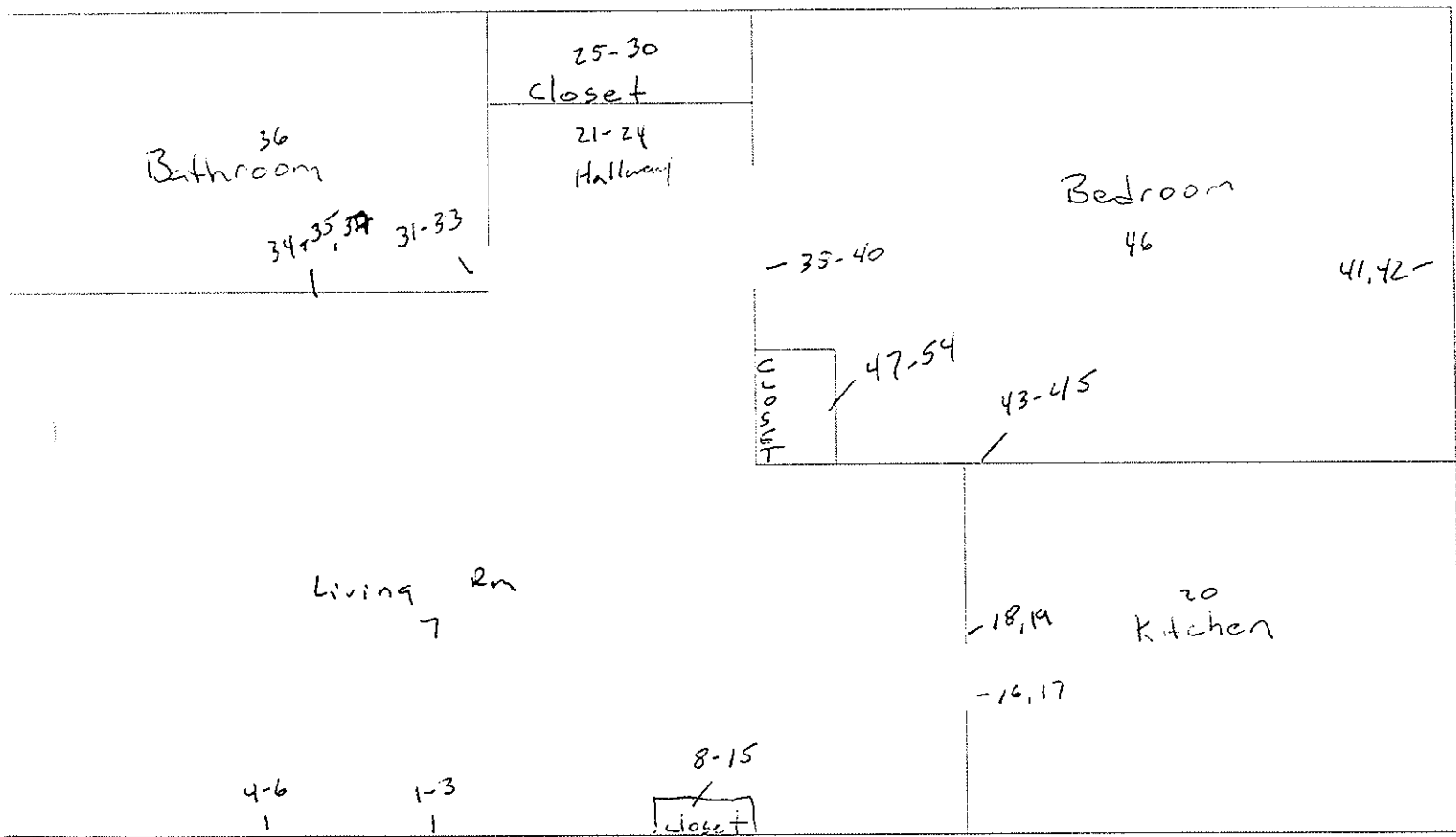

201 State

N

D. Category Group 004

Category Group 004

- White
- Henry
- State

ATC tested 22 total units in this category group. No lead-based paint was detected utilizing XRF methodologies in this group.

NOTE:

Components with XRF readings of 0.0 mg/cm^2 or below may contain lead below the detection limit of the XRF. Samples of coatings with XRF readings at or below 0.0 mg/cm^2 should be taken to be analyzed by AAS prior to renovation/demolition or other activities which may disturb paint/coatings.

Project No.: 12984.0001
 Address/Unit: 111 White
 XRF Serial No.: 245
 Test Date: 3/18/96

ATC Environmental, Inc.
MULTI-FAMILY HOUSING
LBP TESTING DATA SHEET

Test #	Replication No.	Substrate	Component	Color	Location	XRF Reading	Correction Value	Result	Classification (P, N, I)	Laboratory Result	Units	Final Classification
1	N/A	WOOD	DOOR CASE	OFF-WHITE	LIVING ROOM	0	-0.08	0.08	N	N/A	mg/cm2	N
2	N/A	WOOD	DOOR JAMB	OFF-WHITE	LIVING ROOM	0.2	-0.08	0.28	N	N/A	mg/cm2	N
3	N/A	WOOD	DOOR	OFF-WHITE	LIVING ROOM	0.1	-0.08	0.18	N	N/A	mg/cm2	N
4	N/A	WOOD	WINDOW SILL	OFF-WHITE	LIVING ROOM	-0.1	-0.08	-0.02	N	N/A	mg/cm2	N
5	N/A	WOOD	WINDOW CASE	OFF-WHITE	LIVING ROOM	-0.5	-0.08	-0.42	N	N/A	mg/cm2	N
6	N/A	WOOD	BASEBOARD	OFF-WHITE	LIVING ROOM	-0.1	-0.08	-0.02	N	N/A	mg/cm2	N
7	N/A	PLASTER	UPPER WALL	OFF-WHITE	LIVING ROOM	0	0	0	N	N/A	mg/cm2	N
8	N/A	PLASTER	LOWER WALL	OFF-WHITE	LIVING ROOM	-1	0	-1	N	N/A	mg/cm2	N
9	N/A	PLASTER	CEILING	OFF-WHITE	LIVING ROOM	-0.1	0	-0.1	N	N/A	mg/cm2	N
10	N/A	WOOD	DOOR CASE	OFF-WHITE	LR CLOSET	0.2	-0.08	0.28	N	N/A	mg/cm2	N
11	N/A	WOOD	DOOR	OFF-WHITE	LR CLOSET	-0.2	-0.08	-0.12	N	N/A	mg/cm2	N
12	N/A	WOOD	SHELF	OFF-WHITE	LR CLOSET	-0.2	-0.08	-0.12	N	N/A	mg/cm2	N
13	N/A	WOOD	SHELF SUPP	OFF-WHITE	LR CLOSET	0.1	-0.08	0.18	N	N/A	mg/cm2	N
14	N/A	PLASTER	UPPER WALL	OFF-WHITE	LR CLOSET	0.2	0	0.2	N	N/A	mg/cm2	N
15	N/A	PLASTER	LOWER WALL	OFF-WHITE	LR CLOSET	-1	0	-1	N	N/A	mg/cm2	N
16	N/A	PLASTER	CEILING	OFF-WHITE	LR CLOSET	-0.6	0	-0.6	N	N/A	mg/cm2	N
17	N/A	WOOD	DOOR CASE	OFF-WHITE	KITCHEN	0.2	-0.08	0.28	N	N/A	mg/cm2	N
18	N/A	WOOD	DOOR JAMB	OFF-WHITE	KITCHEN	-0.2	-0.08	-0.12	N	N/A	mg/cm2	N
19	N/A	WOOD	DOOR	OFF-WHITE	KITCHEN	-1.3	-0.08	-1.22	N	N/A	mg/cm2	N
20	N/A	WOOD	WINDOW CASE	OFF-WHITE	KITCHEN	-0.9	-0.08	-0.82	N	N/A	mg/cm2	N
21	N/A	PLASTER	UPPER WALL	OFF-WHITE	KITCHEN	-0.2	0	-0.2	N	N/A	mg/cm2	N
22	N/A	PLASTER	LOWER WALL	OFF-WHITE	KITCHEN	-0.3	0	-0.3	N	N/A	mg/cm2	N
23	N/A	PLASTER	CEILING	OFF-WHITE	KITCHEN	-0.7	0	-0.7	N	N/A	mg/cm2	N
24	N/A	WOOD	DOOR CASE	OFF-WHITE	BATHROOM	-0.4	-0.08	-0.32	N	N/A	mg/cm2	N
25	N/A	WOOD	DOOR JAMB	OFF-WHITE	BATHROOM	0.1	-0.08	0.18	N	N/A	mg/cm2	N
26	N/A	WOOD	DOOR	OFF-WHITE	BATHROOM	0	-0.08	0.08	N	N/A	mg/cm2	N
27	N/A	WOOD	WALL TRIM	OFF-WHITE	BATHROOM	-0.6	-0.08	-0.52	N	N/A	mg/cm2	N
28	N/A	PLASTER	UPPER WALL	OFF-WHITE	BATHROOM	-0.2	0	-0.2	N	N/A	mg/cm2	N
29	N/A	PLASTER	LOWER WALL	OFF-WHITE	BATHROOM	-0.2	0	-0.2	N	N/A	mg/cm2	N
30	N/A	PLASTER	CEILING	OFF-WHITE	BATHROOM	-0.3	0	-0.3	N	N/A	mg/cm2	N
31	N/A	WOOD	WINDOW CASE	OFF-WHITE	BATHROOM	-0.6	-0.08	-0.52	N	N/A	mg/cm2	N
32	N/A	WOOD	WINDOW SILL	OFF-WHITE	HALLWAY	0.2	-0.08	0.28	N	N/A	mg/cm2	N
33	N/A	WOOD	WINDOW CASE	OFF-WHITE	HALLWAY	-0.2	-0.08	-0.12	N	N/A	mg/cm2	N
34	N/A	WOOD	BASEBOARD	OFF-WHITE	HALLWAY	0.3	-0.08	0.38	N	N/A	mg/cm2	N

Inspector Signature: *Tony Bombardo*
 6 26-96

Project No.:12984.0001
 Address/Unit:111 White
 XRF Serial No.:245
 Test Date:3/18/96

ATC Environmental, Inc.
MULTI-FAMILY HOUSING
LBP TESTING DATA SHEET

Test #	Replication No.	Substrate	Component	Color	Location	XRF Reading	Correction Value	Result	Classification (P, N, I)	Laboratory Result	Units	Final Classification
35	N/A	PLASTER	UPPER WALL	OFF-WHITE	HALLWAY	-0.1	0	-0.1	N	N/A	mg/cm2	N
36	N/A	PLASTER	LOWER WALL	OFF-WHITE	HALLWAY	-0.2	0	-0.2	N	N/A	mg/cm2	N
37	N/A	PLASTER	CEILING	OFF-WHITE	HALLWAY	-0.1	0	-0.1	N	N/A	mg/cm2	N
38	N/A	WOOD	DOOR CASE	OFF-WHITE	HALL CLOSET	0.2	-0.08	0.28	N	N/A	mg/cm2	N
39	N/A	WOOD	DOOR	OFF-WHITE	HALL CLOSET	-0.1	-0.08	-0.02	N	N/A	mg/cm2	N
40	N/A	WOOD	SHELF	OFF-WHITE	HALL CLOSET	0.1	-0.08	0.18	N	N/A	mg/cm2	N
41	N/A	PLASTER	UPPER WALL	OFF-WHITE	HALL CLOSET	-0.2	0	-0.2	N	N/A	mg/cm2	N
42	N/A	PLASTER	LOWER WALL	OFF-WHITE	HALL CLOSET	-0.4	0	-0.4	N	N/A	mg/cm2	N
43	N/A	WOOD	DOOR CASE	OFF-WHITE	BEDROOM	-0.3	-0.08	-0.22	N	N/A	mg/cm2	N
44	N/A	WOOD	DOOR JAMB	OFF-WHITE	BEDROOM	-0.6	-0.08	-0.52	N	N/A	mg/cm2	N
45	N/A	WOOD	DOOR	OFF-WHITE	BEDROOM	0.3	-0.08	0.38	N	N/A	mg/cm2	N
46	N/A	WOOD	WINDOW SILL	OFF-WHITE	BEDROOM	-0.2	-0.08	-0.12	N	N/A	mg/cm2	N
47	N/A	WOOD	WINDOW CASE	OFF-WHITE	BEDROOM	-0.8	-0.08	-0.72	N	N/A	mg/cm2	N
48	N/A	WOOD	BASEBOARD	OFF-WHITE	BEDROOM	0	-0.08	0.08	N	N/A	mg/cm2	N
49	N/A	PLASTER	UPPER WALL	OFF-WHITE	BEDROOM	-0.2	0	-0.2	N	N/A	mg/cm2	N
50	N/A	PLASTER	LOWER WALL	OFF-WHITE	BEDROOM	-1.2	0	-1.2	N	N/A	mg/cm2	N
51	N/A	PLASTER	CEILING	OFF-WHITE	BEDROOM	-1	0	-1	N	N/A	mg/cm2	N
52	N/A	WOOD	DOOR CASE	OFF-WHITE	BR CLOSET	0.3	-0.08	0.38	N	N/A	mg/cm2	N
53	N/A	WOOD	DOOR JAM	OFF-WHITE	BR CLOSET	0.2	-0.08	0.28	N	N/A	mg/cm2	N
54	N/A	WOOD	DOOR	OFF-WHITE	BR CLOSET	0.2	-0.08	0.28	N	N/A	mg/cm2	N
55	N/A	WOOD	SHELF	OFF-WHITE	BR CLOSET	-0.1	-0.08	-0.02	N	N/A	mg/cm2	N
56	N/A	WOOD	SHELF SUPP	OFF-WHITE	BR CLOSET	0.2	-0.08	0.28	N	N/A	mg/cm2	N
57	N/A	PLASTER	UPPER WALL	OFF-WHITE	BR CLOSET	0	0	0	N	N/A	mg/cm2	N
58	N/A	PLASTER	LOWER WALL	OFF-WHITE	BR CLOSET	-0.2	0	-0.2	N	N/A	mg/cm2	N
59	N/A	PLASTER	CEILING	OFF-WHITE	BR CLOSET	-0.3	0	-0.3	N	N/A	mg/cm2	N

Inspector Signature: *Tom Bombardo*
 6-26-96

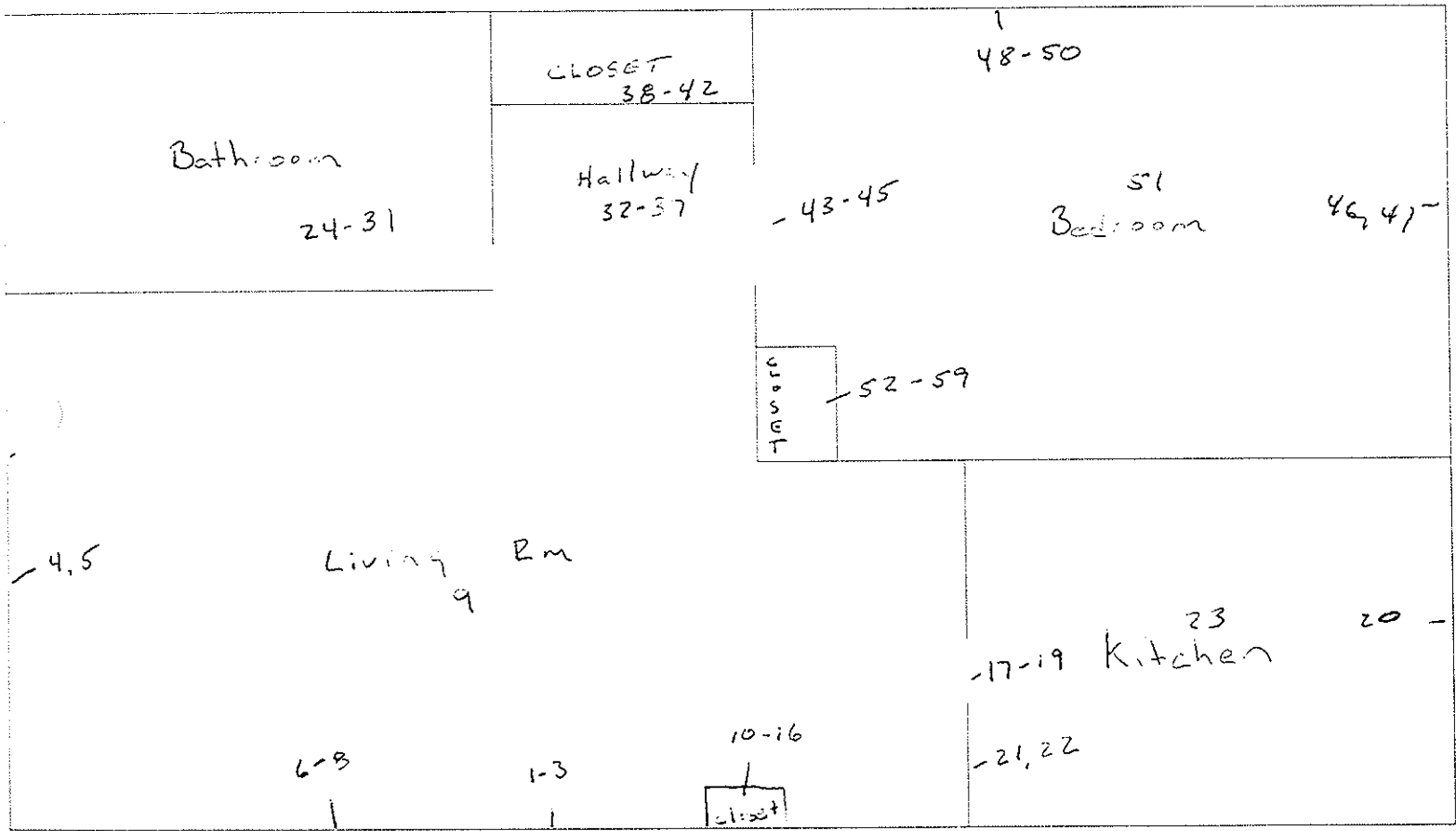

all white

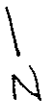

Project No.: 12984.0001
 Address/Unit: 113 White
 XRF Serial No.: 245
 Test Date: 3/18/96

ATC Environmental, Inc.
MULTI-FAMILY HOUSING
LBP TESTING DATA SHEET

Test #	Replication No.	Substrate	Component	Color	Location	XRF Reading	Correction		Classification (P, N, I)	Laboratory Result	Units	Final Classification
							Value	Result				
1	N/A	WOOD	DOOR CASE	OFF-WHITE	LIVING ROOM	-0.5	-0.08	-0.42	N	N/A	mg/cm2	N
2	N/A	WOOD	DOOR JAMB	OFF-WHITE	LIVING ROOM	0.1	-0.08	0.18	N	N/A	mg/cm2	N
3	N/A	WOOD	DOOR	OFF-WHITE	LIVING ROOM	-0.3	-0.08	-0.22	N	N/A	mg/cm2	N
4	N/A	WOOD	BASEBOARD	OFF-WHITE	LIVING ROOM	-0.5	-0.08	-0.42	N	N/A	mg/cm2	N
5	N/A	PLASTER	UPPER WALL	OFF-WHITE	LIVING ROOM	-1.2	0	-1.2	N	N/A	mg/cm2	N
6	N/A	PLASTER	LOWER WALL	OFF-WHITE	LIVING ROOM	-0.2	0	-0.2	N	N/A	mg/cm2	N
7	N/A	PLASTER	CEILING	OFF-WHITE	LIVING ROOM	-0.7	0	-0.7	N	N/A	mg/cm2	N
8	N/A	WOOD	DOOR CASE	OFF-WHITE	LR CLOSET	0	-0.08	0.08	N	N/A	mg/cm2	N
9	N/A	WOOD	DOOR JAMB	OFF-WHITE	LR CLOSET	-0.1	-0.08	-0.02	N	N/A	mg/cm2	N
10	N/A	WOOD	DOOR	OFF-WHITE	LR CLOSET	0.4	-0.08	0.48	N	N/A	mg/cm2	N
11	N/A	WOOD	SHELF	OFF-WHITE	LR CLOSET	-0.4	-0.08	-0.32	N	N/A	mg/cm2	N
12	N/A	WOOD	SHELF SUPP	OFF-WHITE	LR CLOSET	0.1	-0.08	0.18	N	N/A	mg/cm2	N
13	N/A	PLASTER	UPPER WALL	OFF-WHITE	LR CLOSET	-0.3	0	-0.3	N	N/A	mg/cm2	N
14	N/A	PLASTER	LOWER WALL	OFF-WHITE	LR CLOSET	-0.8	0	-0.8	N	N/A	mg/cm2	N
15	N/A	PLASTER	CEILING	OFF-WHITE	LR CLOSET	-0.3	0	-0.3	N	N/A	mg/cm2	N
16	N/A	WOOD	DOOR CASE	OFF-WHITE	KITCHEN	0.2	-0.08	0.28	N	N/A	mg/cm2	N
17	N/A	WOOD	DOOR JAMB	OFF-WHITE	KITCHEN	-0.7	-0.08	-0.62	N	N/A	mg/cm2	N
18	N/A	WOOD	WINDOW CASE	OFF-WHITE	KITCHEN	-1.3	-0.08	-1.22	N	N/A	mg/cm2	N
19	N/A	PLASTER	UPPER WALL	OFF-WHITE	KITCHEN	-1.8	0	-1.8	N	N/A	mg/cm2	N
20	N/A	PLASTER	LOWER WALL	OFF-WHITE	KITCHEN	-0.3	0	-0.3	N	N/A	mg/cm2	N
21	N/A	PLASTER	CEILING	OFF-WHITE	KITCHEN	-1.8	0	-1.8	N	N/A	mg/cm2	N
22	N/A	WOOD	DOOR CASE	OFF-WHITE	BATHROOM	0.2	-0.08	0.28	N	N/A	mg/cm2	N
23	N/A	WOOD	DOOR JAMB	OFF-WHITE	BATHROOM	0.2	-0.08	0.28	N	N/A	mg/cm2	N
24	N/A	WOOD	DOOR	OFF-WHITE	BATHROOM	-0.3	-0.08	-0.22	N	N/A	mg/cm2	N
25	N/A	WOOD	DOOR CASE	OFF-WHITE	BATHROOM	0.2	-0.08	0.28	N	N/A	mg/cm2	N
26	N/A	PLASTER	UPPER WALL	OFF-WHITE	BATHROOM	-0.4	0	-0.4	N	N/A	mg/cm2	N
27	N/A	PLASTER	LOWER WALL	OFF-WHITE	BATHROOM	-0.1	0	-0.1	N	N/A	mg/cm2	N
28	N/A	PLASTER	CEILING	OFF-WHITE	BATHROOM	-0.2	0	-0.2	N	N/A	mg/cm2	N
29	N/A	WOOD	DOOR CASE	OFF-WHITE	CLOSET/HALL	-1.1	-0.08	-1.02	N	N/A	mg/cm2	N
30	N/A	WOOD	DOOR	OFF-WHITE	CLOSET/HALL	0	-0.08	0.08	N	N/A	mg/cm2	N
31	N/A	WOOD	SHELF	OFF-WHITE	CLOSET/HALL	-0.1	-0.08	-0.02	N	N/A	mg/cm2	N
32	N/A	PLASTER	UPPER WALL	OFF-WHITE	CLOSET/HALL	-0.1	0	-0.1	N	N/A	mg/cm2	N
33	N/A	PLASTER	LOWER WALL	OFF-WHITE	CLOSET/HALL	0	0	0	N	N/A	mg/cm2	N
34	N/A	WOOD	DOOR CASE	OFF-WHITE	BEDROOM #1	-1.1	-0.08	-1.02	N	N/A	mg/cm2	N

Inspector Signature: *Tom Barbando*
 6-26-96

Project No.:12984.0001
 Address/Unit:113 White
 XRF Serial No.:245
 Test Date:3/18/96

ATC Environmental, Inc.
MULTI-FAMILY HOUSING
LBP TESTING DATA SHEET

Test #	Replication No.	Substrate	Component	Color	Location	XRF Reading	Correction Value	Result	Classification (P, N, I)	Laboratory Result	Units	Final Classification
35	N/A	WOOD	DOOR JAMB	OFF-WHITE	BEDROOM #1	-0.4	-0.08	-0.32	N	N/A	mg/cm2	N
36	N/A	WOOD	DOOR	OFF-WHITE	BEDROOM #1	-0.3	-0.08	-0.22	N	N/A	mg/cm2	N
37	N/A	WOOD	BASEBOARD	OFF-WHITE	BEDROOM #1	0.1	-0.08	0.18	N	N/A	mg/cm2	N
38	N/A	PLASTER	UPPER WALL	OFF-WHITE	BEDROOM #1	-0.2	0	-0.2	N	N/A	mg/cm2	N
39	N/A	PLASTER	LOWER WALL	OFF-WHITE	BEDROOM #1	-0.1	0	-0.1	N	N/A	mg/cm2	N
40	N/A	PLASTER	CEILING	OFF-WHITE	BEDROOM #1	0.1	0	0.1	N	N/A	mg/cm2	N
41	N/A	WOOD	DOOR CASE	OFF-WHITE	BR1 CLOSET	0.3	-0.08	0.38	N	N/A	mg/cm2	N
42	N/A	WOOD	DOOR JAMB	OFF-WHITE	BR1 CLOSET	0.3	-0.08	0.38	N	N/A	mg/cm2	N
43	N/A	WOOD	DOOR	OFF-WHITE	BR1 CLOSET	0	-0.08	0.08	N	N/A	mg/cm2	N
44	N/A	WOOD	SHELF	OFF-WHITE	BR1 CLOSET	0.2	-0.08	0.28	N	N/A	mg/cm2	N
45	N/A	WOOD	SHELF SUPP	OFF-WHITE	BR1 CLOSET	-0.2	-0.08	-0.12	N	N/A	mg/cm2	N
46	N/A	PLASTER	UPPER WALL	OFF-WHITE	BR1 CLOSET	-0.3	0	-0.3	N	N/A	mg/cm2	N
47	N/A	PLASTER	LOWER WALL	OFF-WHITE	BR1 CLOSET	-0.3	0	-0.3	N	N/A	mg/cm2	N
48	N/A	PLASTER	CEILING	OFF-WHITE	BR1 CLOSET	-0.1	0	-0.1	N	N/A	mg/cm2	N
49	N/A	WOOD	DOOR CASE	OFF-WHITE	BEDROOM #2	-0.2	-0.08	-0.12	N	N/A	mg/cm2	N
50	N/A	WOOD	DOOR JAMB	OFF-WHITE	BEDROOM #2	-0.1	-0.08	-0.02	N	N/A	mg/cm2	N
51	N/A	WOOD	DOOR	OFF-WHITE	BEDROOM #2	-0.3	-0.08	-0.22	N	N/A	mg/cm2	N
52	N/A	WOOD	WINDOW SILL	OFF-WHITE	BEDROOM #2	-0.3	-0.08	-0.22	N	N/A	mg/cm2	N
53	N/A	WOOD	WINDOW CASE	OFF-WHITE	BEDROOM #2	-0.1	-0.08	-0.02	N	N/A	mg/cm2	N
54	N/A	WOOD	BASEBOARD	OFF-WHITE	BEDROOM #2	-0.2	-0.08	-0.12	N	N/A	mg/cm2	N
55	N/A	PLASTER	UPPER WALL	OFF-WHITE	BEDROOM #2	-0.2	0	-0.2	N	N/A	mg/cm2	N
56	N/A	PLASTER	LOWER WALL	OFF-WHITE	BEDROOM #2	-0.3	0	-0.3	N	N/A	mg/cm2	N
57	N/A	PLASTER	CEILING	OFF-WHITE	BEDROOM #2	0	0	0	N	N/A	mg/cm2	N
58	N/A	WOOD	DOOR CASE	OFF-WHITE	BR2 CLOSET	0.3	-0.08	0.38	N	N/A	mg/cm2	N
59	N/A	WOOD	DOOR JAMB	OFF-WHITE	BR2 CLOSET	0.2	-0.08	0.28	N	N/A	mg/cm2	N
60	N/A	WOOD	DOOR	OFF-WHITE	BR2 CLOSET	0.2	-0.08	0.28	N	N/A	mg/cm2	N
61	N/A	WOOD	SHELF	OFF-WHITE	BR2 CLOSET	-0.2	-0.08	-0.12	N	N/A	mg/cm2	N
62	N/A	WOOD	SHELF SUPP	OFF-WHITE	BR2 CLOSET	-0.5	-0.08	-0.42	N	N/A	mg/cm2	N
63	N/A	PLASTER	UPPER WALL	OFF-WHITE	BR2 CLOSET	-1.2	0	-1.2	N	N/A	mg/cm2	N
64	N/A	PLASTER	LOWER WALL	OFF-WHITE	BR2 CLOSET	-0.3	0	-0.3	N	N/A	mg/cm2	N
65	N/A	PLASTER	CEILING	OFF-WHITE	BR2 CLOSET	-0.1	0	-0.1	N	N/A	mg/cm2	N

Inspector Signature: *Tony Bombardo*
 6-16-96

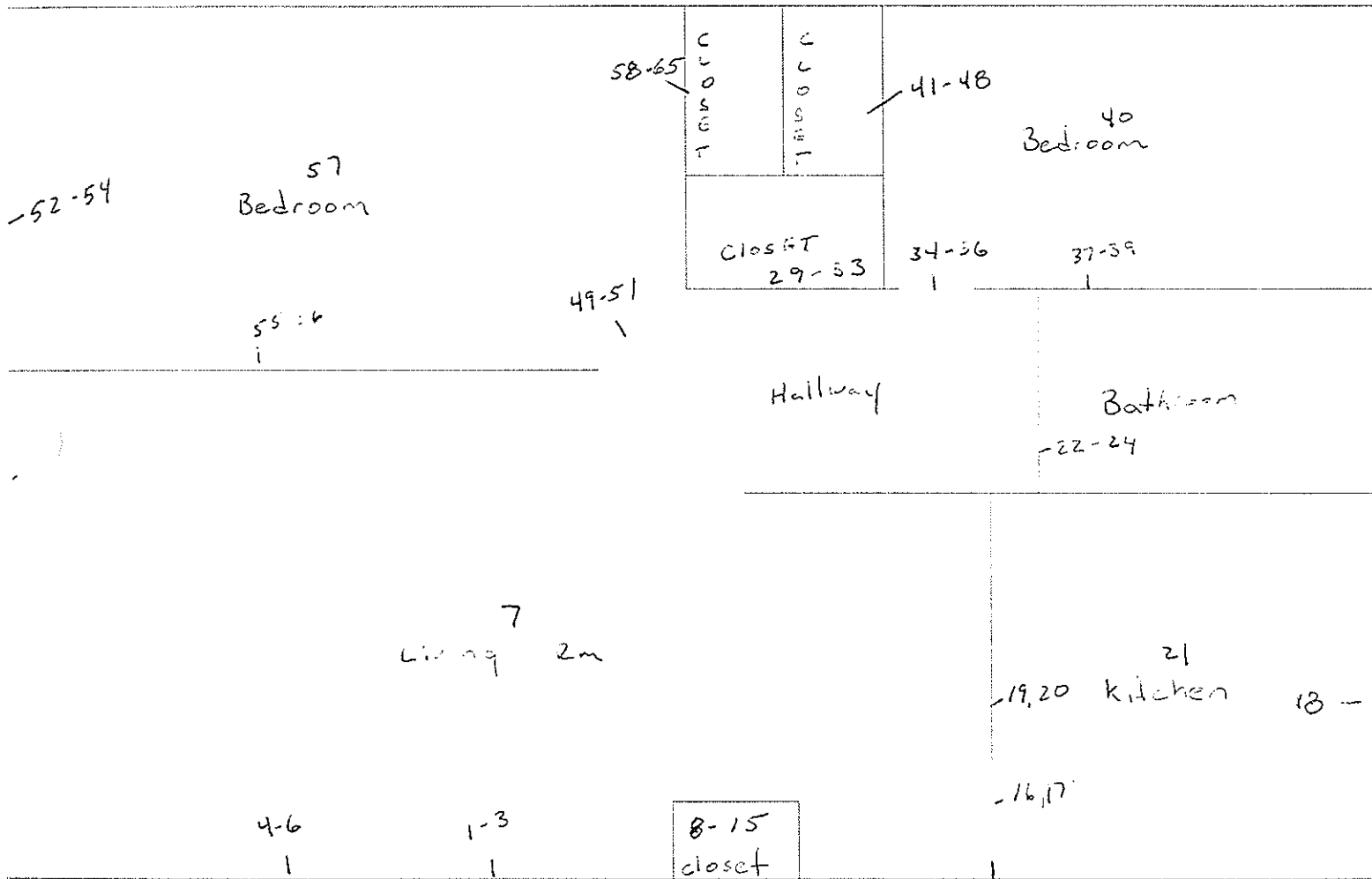

N ←

113 white

Project No.: 12984.0001
 Address/Unit: 114 White
 XRF Serial No.: 245
 Test Date: 3/19/96

ATC Environmental, Inc.
MULTI-FAMILY HOUSING
LBP TESTING DATA SHEET

Test #	Replication No.	Substrate	Component	Color	Location	XRF Reading	Correction Value	Result	Classification (P, N, I)	Laboratory Result	Units	Final Classification
1	N/A	WOOD	DOOR CASE	OFF-WHITE	LIVING ROOM	0.2	-0.08	0.28	N	N/A	mg/cm2	N
2	N/A	WOOD	DOOR JAMB	OFF-WHITE	LIVING ROOM	0.1	-0.08	0.18	N	N/A	mg/cm2	N
3	N/A	WOOD	DOOR	OFF-WHITE	LIVING ROOM	-0.5	-0.08	-0.42	N	N/A	mg/cm2	N
4	N/A	WOOD	WINDOW CASE	OFF-WHITE	LIVING ROOM	-0.3	-0.08	-0.22	N	N/A	mg/cm2	N
5	N/A	WOOD	BASEBOARD	OFF-WHITE	LIVING ROOM	-0.5	-0.08	-0.42	N	N/A	mg/cm2	N
6	N/A	DRYWALL	UPPER WALL	OFF-WHITE	LIVING ROOM	-0.2	0	-0.2	N	N/A	mg/cm2	N
7	N/A	DRYWALL	LOWER WALL	OFF-WHITE	LIVING ROOM	-0.6	0	-0.6	N	N/A	mg/cm2	N
8	N/A	DRYWALL	CEILING	OFF-WHITE	LIVING ROOM	-1.6	0	-1.6	N	N/A	mg/cm2	N
9	N/A	WOOD	DOOR CASE	OFF-WHITE	LR CLOSET	-1.4	-0.08	-1.32	N	N/A	mg/cm2	N
10	N/A	WOOD	DOOR	OFF-WHITE	LR CLOSET	0	-0.08	0.08	N	N/A	mg/cm2	N
11	N/A	WOOD	SHELF	OFF-WHITE	LR CLOSET	0.6	-0.08	0.68	N	N/A	mg/cm2	N
12	N/A	WOOD	DOOR JAMB	OFF-WHITE	LR CLOSET	0.1	-0.08	0.18	N	N/A	mg/cm2	N
13	N/A	WOOD	SHELF SUPP	OFF-WHITE	LR CLOSET	-0.2	-0.08	-0.12	N	N/A	mg/cm2	N
14	N/A	DRYWALL	UPPER WALL	OFF-WHITE	LR CLOSET	-0.2	0	-0.2	N	N/A	mg/cm2	N
15	N/A	DRYWALL	LOWER WALL	OFF-WHITE	LR CLOSET	-0.4	0	-0.4	N	N/A	mg/cm2	N
16	N/A	WOOD	DOOR CASE	OFF-WHITE	KITCHEN	0.2	-0.08	0.28	N	N/A	mg/cm2	N
17	N/A	WOOD	DOOR JAMB	OFF-WHITE	KITCHEN	0.1	-0.08	0.18	N	N/A	mg/cm2	N
18	N/A	DRYWALL	UPPER WALL	OFF-WHITE	KITCHEN	-0.2	0	-0.2	N	N/A	mg/cm2	N
19	N/A	DRYWALL	LOWER WALL	OFF-WHITE	KITCHEN	-0.2	0	-0.2	N	N/A	mg/cm2	N
20	N/A	DRYWALL	CEILING	OFF-WHITE	KITCHEN	-0.1	0	-0.1	N	N/A	mg/cm2	N
21	N/A	WOOD	DOOR CASE	OFF-WHITE	BATHROOM	-0.1	-0.08	-0.02	N	N/A	mg/cm2	N
22	N/A	WOOD	DOOR JAMB	OFF-WHITE	BATHROOM	-0.2	-0.08	-0.12	N	N/A	mg/cm2	N
23	N/A	WOOD	DOOR	OFF-WHITE	BATHROOM	0.1	-0.08	0.18	N	N/A	mg/cm2	N
24	N/A	WOOD	WALL TRIM	OFF-WHITE	BATHROOM	-0.1	-0.08	-0.02	N	N/A	mg/cm2	N
25	N/A	DRYWALL	UPPER WALL	OFF-WHITE	BATHROOM	-0.1	0	-0.1	N	N/A	mg/cm2	N
26	N/A	DRYWALL	LOWER WALL	OFF-WHITE	BATHROOM	0	0	0	N	N/A	mg/cm2	N
27	N/A	DRYWALL	CEILING	OFF-WHITE	BATHROOM	-0.2	0	-0.2	N	N/A	mg/cm2	N
28	N/A	DRYWALL	UPPER WALL	OFF-WHITE	HALLWAY	-0.1	0	-0.1	N	N/A	mg/cm2	N
29	N/A	DRYWALL	LOWER WALL	OFF-WHITE	HALLWAY	-0.2	0	-0.2	N	N/A	mg/cm2	N
30	N/A	DRYWALL	CEILING	OFF-WHITE	HALLWAY	-1.1	0	-1.1	N	N/A	mg/cm2	N
31	N/A	WOOD	BASEBOARD	OFF-WHITE	HALLWAY	-0.5	-0.08	-0.42	N	N/A	mg/cm2	N
32	N/A	WOOD	DOOR CASE	OFF-WHITE	HALL CLOSET	0.2	-0.08	0.28	N	N/A	mg/cm2	N
33	N/A	WOOD	DOOR	OFF-WHITE	HALL CLOSET	0.3	-0.08	0.38	N	N/A	mg/cm2	N
34	N/A	WOOD	SHELF	OFF-WHITE	HALL CLOSET	0.1	-0.08	0.18	N	N/A	mg/cm2	N

Inspector Signature: *Tommy Lombardo*
 6-16-96

Project No.:12984.0001
 Address/Unit:114 White
 XRF Serial No.:245
 Test Date:3/19/96

ATC Environmental, Inc.
MULTI-FAMILY HOUSING
LBP TESTING DATA SHEET

Test #	Replication No.	Substrate	Component	Color	Location	XRF Reading	Correction Value	Result	Classification (P, N, I)	Laboratory Result	Units	Final Classification
35	N/A	DRYWALL	UPPER WALL	OFF-WHITE	HALL CLOSET	-0.4	0	-0.4	N	N/A	mg/cm2	N
36	N/A	DRYWALL	LOWER WALL	OFF-WHITE	HALL CLOSET	-0.2	0	-0.2	N	N/A	mg/cm2	N
37	N/A	WOOD	DOOR CASE	OFF-WHITE	BEDROOM #1	0.1	-0.08	0.18	N	N/A	mg/cm2	N
38	N/A	WOOD	DOOR JAMB	OFF-WHITE	BEDROOM #1	-0.2	-0.08	-0.12	N	N/A	mg/cm2	N
39	N/A	WOOD	DOOR	OFF-WHITE	BEDROOM #1	-0.4	-0.08	-0.32	N	N/A	mg/cm2	N
40	N/A	WOOD	BASEBOARD	OFF-WHITE	BEDROOM #1	0.2	-0.08	0.28	N	N/A	mg/cm2	N
41	N/A	DRYWALL	UPPER WALL	OFF-WHITE	BEDROOM #1	-0.2	0	-0.2	N	N/A	mg/cm2	N
42	N/A	DRYWALL	LOWER WALL	OFF-WHITE	BEDROOM #1	-0.2	0	-0.2	N	N/A	mg/cm2	N
43	N/A	DRYWALL	CEILING	OFF-WHITE	BEDROOM #1	0	0	0	N	N/A	mg/cm2	N
44	N/A	WOOD	DOOR CASE	OFF-WHITE	BR1 CLOSET	0.1	-0.08	0.18	N	N/A	mg/cm2	N
45	N/A	WOOD	DOOR	OFF-WHITE	BR1 CLOSET	0.1	-0.08	0.18	N	N/A	mg/cm2	N
46	N/A	WOOD	DOOR JAMB	OFF-WHITE	BR1 CLOSET	0.2	-0.08	0.28	N	N/A	mg/cm2	N
47	N/A	WOOD	SHELF	OFF-WHITE	BR1 CLOSET	-0.3	-0.08	-0.22	N	N/A	mg/cm2	N
48	N/A	WOOD	SHELF SUPP	OFF-WHITE	BR1 CLOSET	-1.2	-0.08	-1.12	N	N/A	mg/cm2	N
49	N/A	DRYWALL	UPPER WALL	OFF-WHITE	BR1 CLOSET	-0.4	0	-0.4	N	N/A	mg/cm2	N
50	N/A	DRYWALL	LOWER WALL	OFF-WHITE	BR1 CLOSET	-0.2	0	-0.2	N	N/A	mg/cm2	N
51	N/A	DRYWALL	CEILING	OFF-WHITE	BR1 CLOSET	-0.1	0	-0.1	N	N/A	mg/cm2	N
52	N/A	WOOD	DOOR CASE	OFF-WHITE	BR1 CLOSET	0.2	-0.08	0.28	N	N/A	mg/cm2	N
53	N/A	WOOD	DOOR JAMB	OFF-WHITE	BEDROOM #2	-0.2	-0.08	-0.12	N	N/A	mg/cm2	N
54	N/A	WOOD	DOOR	OFF-WHITE	BEDROOM #2	0.3	-0.08	0.38	N	N/A	mg/cm2	N
55	N/A	WOOD	WINDOW CASE	OFF-WHITE	BEDROOM #2	-0.3	-0.08	-0.22	N	N/A	mg/cm2	N
56	N/A	WOOD	WINDOW SILL	OFF-WHITE	BEDROOM #2	-1.1	-0.08	-1.02	N	N/A	mg/cm2	N
57	N/A	WOOD	BASEBOARD	OFF-WHITE	BEDROOM #2	-0.2	-0.08	-0.12	N	N/A	mg/cm2	N
58	N/A	DRYWALL	UPPER WALL	OFF-WHITE	BEDROOM #2	-1.6	0	-1.6	N	N/A	mg/cm2	N
59	N/A	DRYWALL	LOWER WALL	OFF-WHITE	BEDROOM #2	-0.9	0	-0.9	N	N/A	mg/cm2	N
60	N/A	DRYWALL	CEILING	OFF-WHITE	BEDROOM #2	-0.4	0	-0.4	N	N/A	mg/cm2	N
61	N/A	WOOD	DOOR CASE	OFF-WHITE	BR2 CLOSET	0.1	-0.08	0.18	N	N/A	mg/cm2	N
62	N/A	WOOD	DOOR JAMB	OFF-WHITE	BR2 CLOSET	-0.5	-0.08	-0.42	N	N/A	mg/cm2	N
63	N/A	WOOD	DOOR	OFF-WHITE	BR2 CLOSET	-0.2	-0.08	-0.12	N	N/A	mg/cm2	N
64	N/A	WOOD	SHELF	OFF-WHITE	BR2 CLOSET	0	-0.08	0.08	N	N/A	mg/cm2	N
65	N/A	WOOD	SHELF SUPP	OFF-WHITE	BR2 CLOSET	-0.8	-0.08	-0.72	N	N/A	mg/cm2	N
66	N/A	DRYWALL	UPPER WALL	OFF-WHITE	BR2 CLOSET	0.1	-0.08	0.18	N	N/A	mg/cm2	N
67	N/A	DRYWALL	LOWER WALL	OFF-WHITE	BR2 CLOSET	-0.2	0	-0.2	N	N/A	mg/cm2	N
68	N/A	DRYWALL	CEILING	OFF-WHITE	BR2 CLOSET	-0.5	0	-0.5	N	N/A	mg/cm2	N

Inspector Signature: *Tom Bombardo*
 6-26-96

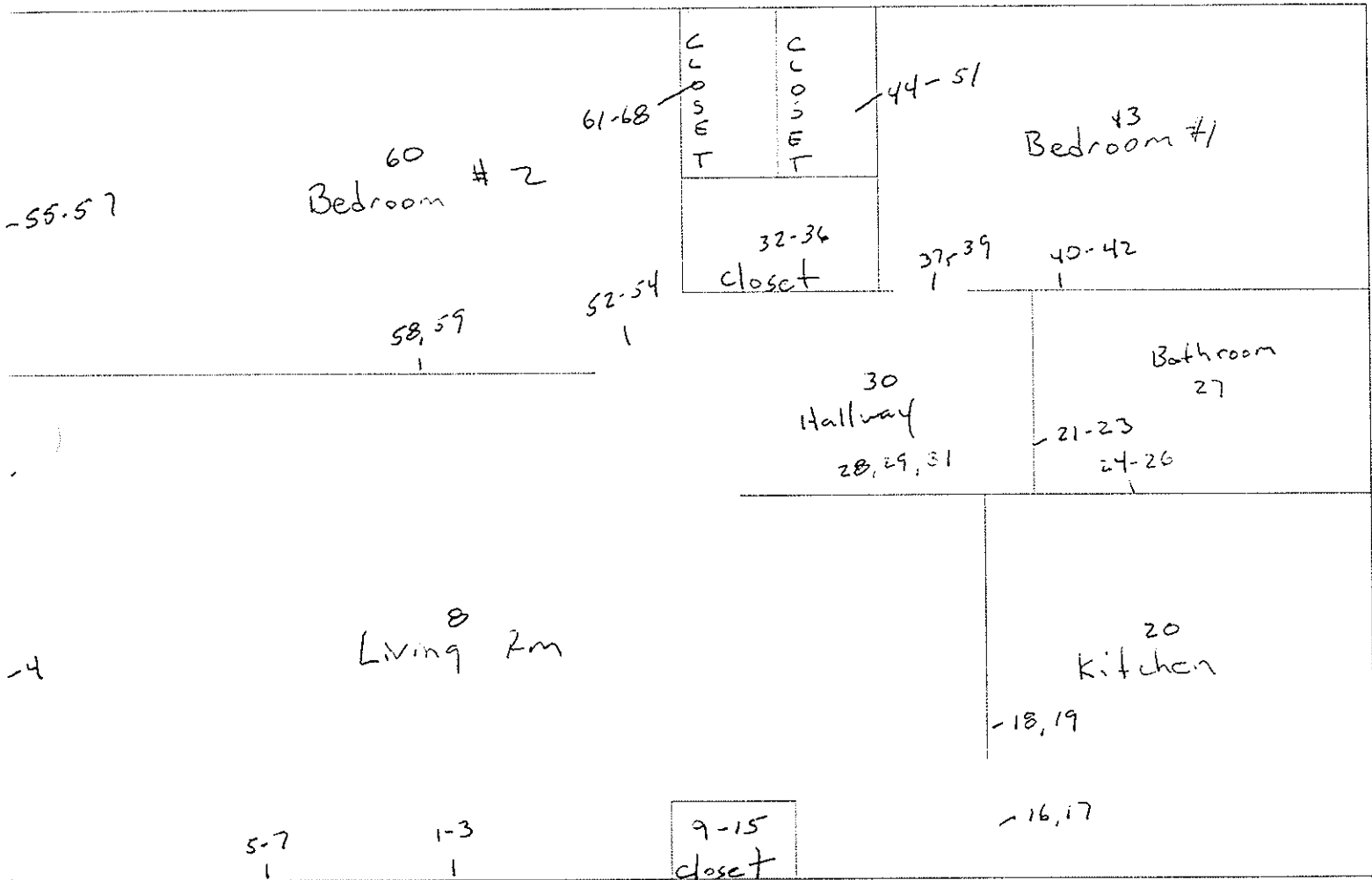

114 white

N -

Project No.: 12984.0001
 Address/Unit: 212 White
 XRF Serial No.: 245
 Test Date: 3/21/96

ATC Environmental, Inc.
MULTI-FAMILY HOUSING
LBP TESTING DATA SHEET

Test #	Replication No.	Substrate	Component	Color	Location	XRF Reading	Correction Value	Result	Classification (P, N, I)	Laboratory Result	Units	Final Classification
1	N/A	WOOD	DOOR CASE	OFF-WHITE	LIVING ROOM	-0.4	-0.08	-0.32	N	N/A	mg/cm2	N
2	N/A	WOOD	DOOR JAMB	OFF-WHITE	LIVING ROOM	-0.2	-0.08	-0.12	N	N/A	mg/cm2	N
3	N/A	WOOD	DOOR	OFF-WHITE	LIVING ROOM	-0.3	-0.08	-0.22	N	N/A	mg/cm2	N
4	N/A	WOOD	WINDOW SILL	OFF-WHITE	LIVING ROOM	-0.2	-0.08	-0.12	N	N/A	mg/cm2	N
5	N/A	WOOD	WINDOW CASE	OFF-WHITE	LIVING ROOM	-0.2	-0.08	-0.12	N	N/A	mg/cm2	N
6	N/A	WOOD	BASEBOARD	OFF-WHITE	LIVING ROOM	-0.4	-0.08	-0.32	N	N/A	mg/cm2	N
7	N/A	DRYWALL	UPPER WALL	OFF-WHITE	LIVING ROOM	0	0	0	N	N/A	mg/cm2	N
8	N/A	DRYWALL	LOWER WALL	OFF-WHITE	LIVING ROOM	-0.2	0	-0.2	N	N/A	mg/cm2	N
9	N/A	DRYWALL	CEILING	OFF-WHITE	LIVING ROOM	-1.1	0	-1.1	N	N/A	mg/cm2	N
10	N/A	WOOD	DOOR CASE	OFF-WHITE	LR CLOSET	0.2	-0.08	0.28	N	N/A	mg/cm2	N
11	N/A	WOOD	DOOR JAMB	OFF-WHITE	LR CLOSET	-0.2	-0.08	-0.12	N	N/A	mg/cm2	N
12	N/A	WOOD	DOOR	OFF-WHITE	LR CLOSET	-0.3	-0.08	-0.22	N	N/A	mg/cm2	N
13	N/A	WOOD	SHELF	OFF-WHITE	LR CLOSET	-0.1	-0.08	-0.02	N	N/A	mg/cm2	N
14	N/A	WOOD	SHELF SUPP	OFF-WHITE	LR CLOSET	-0.8	-0.08	-0.72	N	N/A	mg/cm2	N
15	N/A	DRYWALL	UPPER WALL	OFF-WHITE	LR CLOSET	-0.1	0	-0.1	N	N/A	mg/cm2	N
16	N/A	DRYWALL	LOWER WALL	OFF-WHITE	LR CLOSET	-0.2	0	-0.2	N	N/A	mg/cm2	N
17	N/A	DRYWALL	CEILING	OFF-WHITE	LR CLOSET	0.1	0	0.1	N	N/A	mg/cm2	N
18	N/A	WOOD	DOOR CASE	OFF-WHITE	KITCHEN	0.1	-0.08	0.18	N	N/A	mg/cm2	N
19	N/A	WOOD	DOOR JAMB	OFF-WHITE	KITCHEN	-0.2	-0.08	-0.12	N	N/A	mg/cm2	N
20	N/A	DRYWALL	UPPER WALL	OFF-WHITE	KITCHEN	-0.2	0	-0.2	N	N/A	mg/cm2	N
21	N/A	DRYWALL	LOWER WALL	OFF-WHITE	KITCHEN	0.1	0	0.1	N	N/A	mg/cm2	N
22	N/A	DRYWALL	CEILING	OFF-WHITE	KITCHEN	-0.1	0	-0.1	N	N/A	mg/cm2	N
23	N/A	DRYWALL	UPPER WALL	OFF-WHITE	HALLWAY	-0.3	0	-0.3	N	N/A	mg/cm2	N
24	N/A	DRYWALL	LOWER WALL	OFF-WHITE	HALLWAY	-0.2	0	-0.2	N	N/A	mg/cm2	N
25	N/A	DRYWALL	CEILING	OFF-WHITE	HALLWAY	-0.2	0	-0.2	N	N/A	mg/cm2	N
26	N/A	WOOD	BASEBOARD	OFF-WHITE	HALLWAY	-0.7	-0.08	-0.62	N	N/A	mg/cm2	N
27	N/A	WOOD	DOOR CASE	OFF-WHITE	HALL CLOSET	0	-0.08	0.08	N	N/A	mg/cm2	N
28	N/A	WOOD	DOOR	OFF-WHITE	HALL CLOSET	-0.1	-0.08	-0.02	N	N/A	mg/cm2	N
29	N/A	WOOD	SHELF	OFF-WHITE	HALL CLOSET	0.1	-0.08	0.18	N	N/A	mg/cm2	N
30	N/A	DRYWALL	UPPER WALL	OFF-WHITE	HALL CLOSET	-0.1	0	-0.1	N	N/A	mg/cm2	N
31	N/A	DRYWALL	LOWER WALL	OFF-WHITE	HALL CLOSET	0	0	0	N	N/A	mg/cm2	N
32	N/A	WOOD	DOOR CASE	OFF-WHITE	BATHROOM	0.2	-0.08	0.28	N	N/A	mg/cm2	N
33	N/A	WOOD	DOOR JAMB	OFF-WHITE	BATHROOM	-0.1	-0.08	-0.02	N	N/A	mg/cm2	N
34	N/A	WOOD	DOOR	OFF-WHITE	BATHROOM	-0.2	-0.08	-0.12	N	N/A	mg/cm2	N

Inspector Signature: *Tony B. ...*
 6-76-96

Project No.:12984.0001
 Address/Unit:212 White
 XRF Serial No.:245
 Test Date:3/21/96

ATC Environmental, Inc.
 MULTI-FAMILY HOUSING
 LBP TESTING DATA SHEET

Test #	Replication No.	Substrate	Component	Color	Location	XRF Reading	Correction Value	Result	Classification (P, N, I)	Laboratory Result	Units	Final Classification
35	N/A	DRYWALL	UPPER WALL	OFF-WHITE	BATHROOM	-1.1	0	-1.1	N	N/A	mg/cm2	N
36	N/A	DRYWALL	LOWER WALL	OFF-WHITE	BATHROOM	-0.1	0	-0.1	N	N/A	mg/cm2	N
37	N/A	DRYWALL	CEILING	OFF-WHITE	BATHROOM	0.1	0	0.1	N	N/A	mg/cm2	N
38	N/A	WOOD	DOOR CASE	OFF-WHITE	BEDROOM #1	-0.3	-0.08	-0.22	N	N/A	mg/cm2	N
39	N/A	WOOD	DOOR JAMB	OFF-WHITE	BEDROOM #1	0.3	-0.08	0.36	N	N/A	mg/cm2	N
40	N/A	WOOD	DOOR	OFF-WHITE	BEDROOM #1	0	-0.08	0.08	N	N/A	mg/cm2	N
41	N/A	WOOD	WINDOW SILL	OFF-WHITE	BEDROOM #1	0.1	-0.08	0.18	N	N/A	mg/cm2	N
42	N/A	WOOD	WINDOW CASE	OFF-WHITE	BEDROOM #1	-0.1	-0.08	-0.02	N	N/A	mg/cm2	N
43	N/A	WOOD	BASEBOARD	OFF-WHITE	BEDROOM #1	-0.2	-0.08	-0.12	N	N/A	mg/cm2	N
44	N/A	DRYWALL	UPPER WALL	OFF-WHITE	BEDROOM #1	-0.2	0	-0.2	N	N/A	mg/cm2	N
45	N/A	DRYWALL	LOWER WALL	OFF-WHITE	BEDROOM #1	-0.2	0	-0.2	N	N/A	mg/cm2	N
46	N/A	DRYWALL	CEILING	OFF-WHITE	BEDROOM #1	0.1	0	0.1	N	N/A	mg/cm2	N
47	N/A	WOOD	DOOR CASE	OFF-WHITE	BR1 CLOSET	0.2	-0.08	0.28	N	N/A	mg/cm2	N
48	N/A	WOOD	DOOR JAMB	OFF-WHITE	BR1 CLOSET	0	-0.08	0.08	N	N/A	mg/cm2	N
49	N/A	WOOD	DOOR	OFF-WHITE	BR1 CLOSET	-0.5	-0.08	-0.42	N	N/A	mg/cm2	N
50	N/A	WOOD	SHELF	OFF-WHITE	BR1 CLOSET	-0.3	-0.08	-0.22	N	N/A	mg/cm2	N
51	N/A	WOOD	SHELF SUPP	OFF-WHITE	BR1 CLOSET	-0.1	-0.08	-0.02	N	N/A	mg/cm2	N
52	N/A	DRYWALL	UPPER WALL	OFF-WHITE	BR1 CLOSET	-0.9	0	-0.9	N	N/A	mg/cm2	N
53	N/A	DRYWALL	LOWER WALL	OFF-WHITE	BR1 CLOSET	-0.6	0	-0.6	N	N/A	mg/cm2	N
54	N/A	DRYWALL	CEILING	OFF-WHITE	BR1 CLOSET	-0.1	0	-0.1	N	N/A	mg/cm2	N
55	N/A	WOOD	DOOR CASE	OFF-WHITE	BEDROOM #2	0.2	-0.08	0.28	N	N/A	mg/cm2	N
56	N/A	WOOD	DOOR JAMB	OFF-WHITE	BEDROOM #2	0	-0.08	0.08	N	N/A	mg/cm2	N
57	N/A	WOOD	DOOR	OFF-WHITE	BEDROOM #2	-0.2	-0.08	-0.12	N	N/A	mg/cm2	N
58	N/A	WOOD	WINDOW SILL	OFF-WHITE	BEDROOM #2	-0.3	-0.08	-0.22	N	N/A	mg/cm2	N
59	N/A	WOOD	WINDOW CASE	OFF-WHITE	BEDROOM #2	-0.8	-0.08	-0.72	N	N/A	mg/cm2	N
60	N/A	WOOD	BASEBOARD	OFF-WHITE	BEDROOM #2	-0.3	-0.08	-0.22	N	N/A	mg/cm2	N
61	N/A	DRYWALL	UPPER WALL	OFF-WHITE	BEDROOM #2	-1.3	0	-1.3	N	N/A	mg/cm2	N
62	N/A	DRYWALL	LOWER WALL	OFF-WHITE	BEDROOM #2	-1.2	0	-1.2	N	N/A	mg/cm2	N
63	N/A	DRYWALL	CEILING	OFF-WHITE	BEDROOM #2	-0.1	0	-0.1	N	N/A	mg/cm2	N
64	N/A	WOOD	DOOR CASE	OFF-WHITE	BR2 CLOSET	-0.2	-0.08	-0.12	N	N/A	mg/cm2	N
65	N/A	WOOD	DOOR JAMB	OFF-WHITE	BR2 CLOSET	-1.3	-0.08	-1.22	N	N/A	mg/cm2	N
66	N/A	WOOD	DOOR	OFF-WHITE	BR2 CLOSET	0.2	-0.08	0.28	N	N/A	mg/cm2	N
67	N/A	WOOD	SHELF	OFF-WHITE	BR2 CLOSET	-0.2	-0.08	-0.12	N	N/A	mg/cm2	N
68	N/A	WOOD	SHELF SUPP	OFF-WHITE	BR2 CLOSET	-1.3	-0.08	-1.22	N	N/A	mg/cm2	N

Inspector Signature: *Tom Bombardelli*
 6-16-96

Project No.: 12984.0001
 Address/Unit: 212 White
 XRF Serial No.: 245
 Test Date: 3/21/96

ATC Environmental, Inc.
MULTI-FAMILY HOUSING
LBP TESTING DATA SHEET

Test #	Replication No.	Substrate	Component	Color	Location	XRF Reading	Correction Value	Result	Classification (P, N, I)	Laboratory Result	Units	Final
												Classification
69	N/A	DRYWALL	UPPER WALL	OFF-WHITE	BR2 CLOSET	-1	0	-1	N	N/A	mg/cm2	N
70	N/A	DRYWALL	LOWER WALL	OFF-WHITE	BR2 CLOSET	-0.2	0	-0.2	N	N/A	mg/cm2	N
71	N/A	DRYWALL	CEILING	OFF-WHITE	BR2 CLOSET	-0.4	0	-0.4	N	N/A	mg/cm2	N

Inspector Signature: *Tony Ambrudo*
 6-26-96

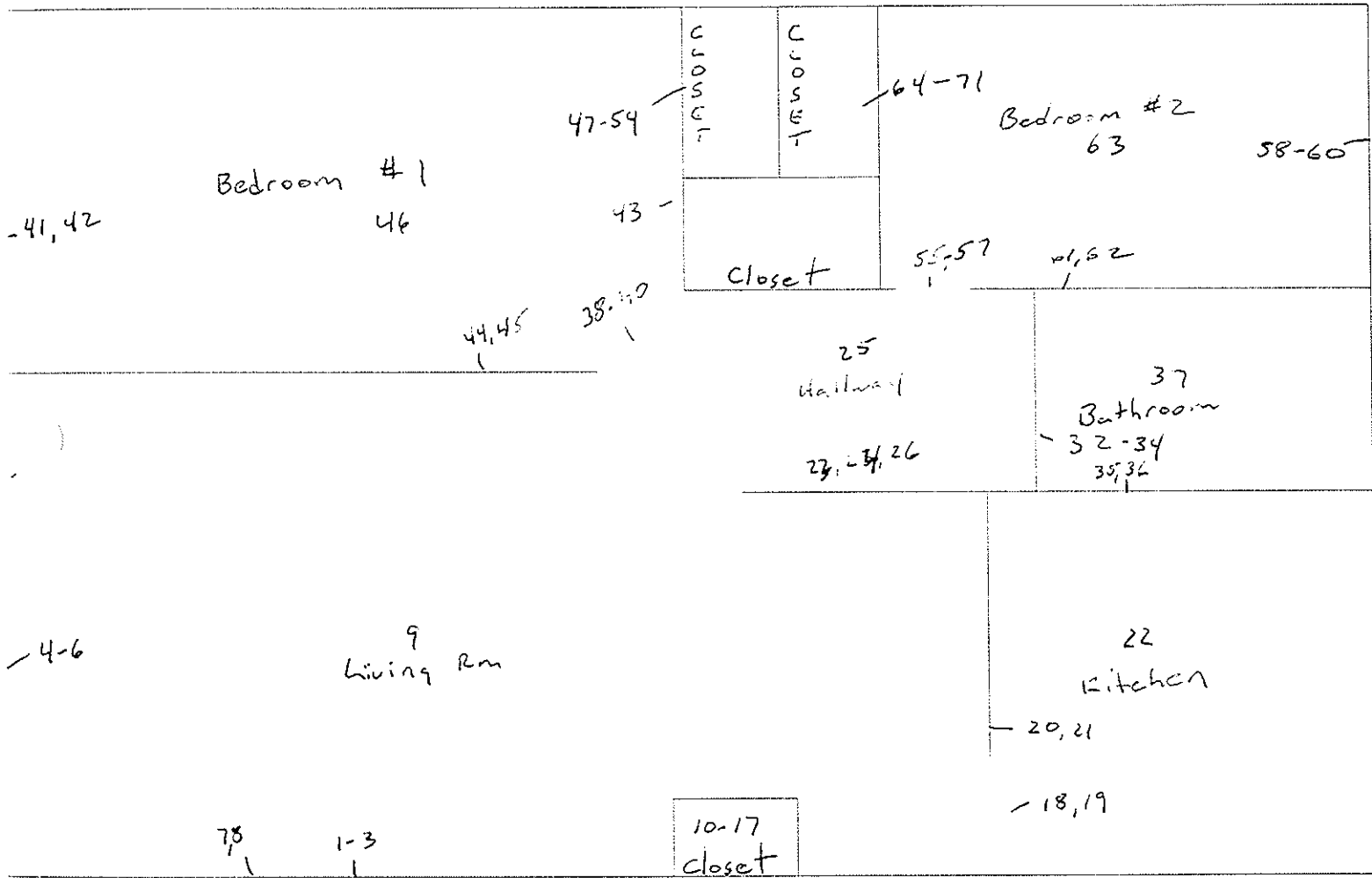

212 white

N —

Project No.:12984.0001
 Address/Unit:213 White
 XRF Serial No.:245
 Test Date:3/22/96

ATC Environmental, Inc.
MULTI-FAMILY HOUSING
LBP TESTING DATA SHEET

Test #	Replication No.	Substrate	Component	Color	Location	XRF Reading	Correction Value	Result	Classification (P, N, I)	Laboratory Result	Units	Final Classification
1	N/A	WOOD	DOOR CASE	OFF-WHITE	LIVING ROOM	0.2	-0.08	0.28	N	N/A	mg/cm2	N
2	N/A	WOOD	DOOR JAMB	OFF-WHITE	LIVING ROOM	0.1	-0.08	0.18	N	N/A	mg/cm2	N
3	N/A	WOOD	DOOR	OFF-WHITE	LIVING ROOM	0.3	-0.08	0.38	N	N/A	mg/cm2	N
4	N/A	WOOD	WINDOW SILL	OFF-WHITE	LIVING ROOM	-0.1	-0.08	-0.02	N	N/A	mg/cm2	N
5	N/A	WOOD	WINDOW CASE	OFF-WHITE	LIVING ROOM	-0.3	-0.08	-0.22	N	N/A	mg/cm2	N
6	N/A	WOOD	BASEBOARD	OFF-WHITE	LIVING ROOM	0	-0.08	0.08	N	N/A	mg/cm2	N
7	N/A	DRYWALL	UPPER WALL	OFF-WHITE	LIVING ROOM	-1	0	-1	N	N/A	mg/cm2	N
8	N/A	DRYWALL	LOWER WALL	OFF-WHITE	LIVING ROOM	-0.8	0	-0.8	N	N/A	mg/cm2	N
9	N/A	DRYWALL	CEILING	OFF-WHITE	LIVING ROOM	-0.7	0	-0.7	N	N/A	mg/cm2	N
10	N/A	WOOD	DOOR CASE	OFF-WHITE	LR CLOSET	0.2	-0.08	0.28	N	N/A	mg/cm2	N
11	N/A	WOOD	DOOR JAMB	OFF-WHITE	LR CLOSET	-0.2	-0.08	-0.12	N	N/A	mg/cm2	N
12	N/A	WOOD	DOOR	OFF-WHITE	LR CLOSET	-0.1	-0.08	-0.02	N	N/A	mg/cm2	N
13	N/A	WOOD	SHELF	OFF-WHITE	LR CLOSET	-0.2	-0.08	-0.12	N	N/A	mg/cm2	N
14	N/A	WOOD	SHELF SUPP	OFF-WHITE	LR CLOSET	0.1	-0.08	0.18	N	N/A	mg/cm2	N
15	N/A	DRYWALL	UPPER WALL	OFF-WHITE	LR CLOSET	-0.4	0	-0.4	N	N/A	mg/cm2	N
16	N/A	DRYWALL	LOWER WALL	OFF-WHITE	LR CLOSET	-0.1	0	-0.1	N	N/A	mg/cm2	N
17	N/A	DRYWALL	CEILING	OFF-WHITE	LR CLOSET	-1.1	0	-1.1	N	N/A	mg/cm2	N
18	N/A	WOOD	DOOR CASE	OFF-WHITE	KITCHEN	0	-0.08	0.08	N	N/A	mg/cm2	N
19	N/A	WOOD	DOOR JAMB	OFF-WHITE	KITCHEN	-0.2	-0.08	-0.12	N	N/A	mg/cm2	N
20	N/A	DRYWALL	UPPER WALL	OFF-WHITE	KITCHEN	-0.1	0	-0.1	N	N/A	mg/cm2	N
21	N/A	DRYWALL	LOWER WALL	OFF-WHITE	KITCHEN	-0.2	0	-0.2	N	N/A	mg/cm2	N
22	N/A	DRYWALL	CEILING	OFF-WHITE	KITCHEN	-0.1	0	-0.1	N	N/A	mg/cm2	N
23	N/A	DRYWALL	UPPER WALL	OFF-WHITE	HALLWAY	-1.1	0	-1.1	N	N/A	mg/cm2	N
24	N/A	DRYWALL	LOWER WALL	OFF-WHITE	HALLWAY	-0.6	0	-0.6	N	N/A	mg/cm2	N
25	N/A	DRYWALL	CEILING	OFF-WHITE	HALLWAY	-0.3	0	-0.3	N	N/A	mg/cm2	N
26	N/A	WOOD	BASEBOARD	OFF-WHITE	HALLWAY	0.2	-0.08	0.28	N	N/A	mg/cm2	N
27	N/A	WOOD	DOOR CASE	OFF-WHITE	HALL CLOSET	0.2	-0.08	0.28	N	N/A	mg/cm2	N
28	N/A	WOOD	DOOR	OFF-WHITE	HALL CLOSET	0	-0.08	0.08	N	N/A	mg/cm2	N
29	N/A	WOOD	SHELF	OFF-WHITE	HALL CLOSET	-0.1	-0.08	-0.02	N	N/A	mg/cm2	N
30	N/A	DRYWALL	UPPER WALL	OFF-WHITE	HALL CLOSET	-0.2	0	-0.2	N	N/A	mg/cm2	N
31	N/A	DRYWALL	LOWER WALL	OFF-WHITE	HALL CLOSET	-0.8	0	-0.8	N	N/A	mg/cm2	N
32	N/A	WOOD	DOOR CASE	OFF-WHITE	BATHROOM	0.1	-0.08	0.18	N	N/A	mg/cm2	N
33	N/A	WOOD	DOOR JAMB	OFF-WHITE	BATHROOM	0	-0.08	0.08	N	N/A	mg/cm2	N
34	N/A	WOOD	DOOR	OFF-WHITE	BATHROOM	-0.5	-0.08	-0.42	N	N/A	mg/cm2	N

Inspector Signature: *Irving Bamber*
 6-26-96

Project No.:12984.0001
 Address/Unit:213 White
 XRF Serial No.:245
 Test Date:3/22/96

ATC Environmental, Inc.
MULTI-FAMILY HOUSING
LBP TESTING DATA SHEET

Test #	Replication No.	WOOD	Component	Color	Location	XRF Reading	Correction Value	Result	Classification (P, N, I)	Laboratory Result	Units	Final Classification
35	N/A	WOOD	WALL TRIM	OFF-WHITE	BATHROOM	-0.7	-0.08	-0.62	N	N/A	mg/cm2	
36	N/A	DRYWALL	UPPER WALL	OFF-WHITE	BATHROOM	-0.3	0	-0.3	N	N/A	mg/cm2	
37	N/A	DRYWALL	LOWER WALL	OFF-WHITE	BATHROOM	0.2	0	0.2	N	N/A	mg/cm2	
38	N/A	DRYWALL	CEILING	OFF-WHITE	BATHROOM	-0.4	0	-0.4	N	N/A	mg/cm2	
39	N/A	WOOD	DOOR CASE	OFF-WHITE	BEDROOM 1	0	-0.08	0.08	N	N/A	mg/cm2	
40	N/A	WOOD	DOOR JAMB	OFF-WHITE	BEDROOM 1	-0.1	-0.08	-0.02	N	N/A	mg/cm2	
41	N/A	WOOD	DOOR	OFF-WHITE	BEDROOM 1	0	-0.08	0.08	N	N/A	mg/cm2	
42	N/A	WOOD	WINDOW SILL	OFF-WHITE	BEDROOM 1	-0.1	-0.08	-0.02	N	N/A	mg/cm2	
43	N/A	WOOD	WINDOW CASE	OFF-WHITE	BEDROOM 1	-0.2	-0.08	-0.12	N	N/A	mg/cm2	
44	N/A	WOOD	BASEBOARD	OFF-WHITE	BEDROOM 1	-0.1	-0.08	-0.02	N	N/A	mg/cm2	
45	N/A	DRYWALL	UPPER WINDO	OFF-WHITE	BEDROOM 1	-0.7	0	-0.7	N	N/A	mg/cm2	
46	N/A	DRYWALL	OWER WINDO	OFF-WHITE	BEDROOM 1	-0.2	0	-0.2	N	N/A	mg/cm2	
47	N/A	DRYWALL	CEILING	OFF-WHITE	BEDROOM 1	-0.4	0	-0.4	N	N/A	mg/cm2	
48	N/A	WOOD	DOOR CASE	OFF-WHITE	BR1 CLOSET	0.4	-0.08	0.48	N	N/A	mg/cm2	
49	N/A	WOOD	DOOR JAMB	OFF-WHITE	BR1 CLOSET	0.1	-0.08	0.18	N	N/A	mg/cm2	
50	N/A	WOOD	DOOR	OFF-WHITE	BR1 CLOSET	0.2	-0.08	0.28	N	N/A	mg/cm2	
51	N/A	WOOD	SHELF	OFF-WHITE	BR1 CLOSET	0	-0.08	0.08	N	N/A	mg/cm2	
52	N/A	WOOD	SHELF SUPP	OFF-WHITE	BR1 CLOSET	0.1	-0.08	0.18	N	N/A	mg/cm2	
53	N/A	DRYWALL	UPPER WINDO	OFF-WHITE	BR1 CLOSET	-0.2	0	-0.2	N	N/A	mg/cm2	
54	N/A	DRYWALL	OWER WINDO	OFF-WHITE	BR1 CLOSET	-0.2	0	-0.2	N	N/A	mg/cm2	
55	N/A	DRYWALL	CEILING	OFF-WHITE	BR1 CLOSET	0.1	0	0.1	N	N/A	mg/cm2	
56	N/A	WOOD	DOOR CASE	OFF-WHITE	BEDROOM 2	0.3	-0.08	0.38	N	N/A	mg/cm2	
57	N/A	WOOD	DOOR JAMB	OFF-WHITE	BEDROOM 2	0.1	-0.08	0.18	N	N/A	mg/cm2	
58	N/A	WOOD	DOOR	OFF-WHITE	BEDROOM 2	-0.5	-0.08	-0.42	N	N/A	mg/cm2	
59	N/A	WOOD	BASEBOARD	OFF-WHITE	BEDROOM 2	0.2	-0.08	0.28	N	N/A	mg/cm2	
60	N/A	DRYWALL	UPPER WINDO	OFF-WHITE	BEDROOM 2	0.1	0	0.1	N	N/A	mg/cm2	
61	N/A	DRYWALL	OWER WINDO	OFF-WHITE	BEDROOM 2	-1	0	-1	N	N/A	mg/cm2	
62	N/A	DRYWALL	CEILING	OFF-WHITE	BEDROOM 2	0.2	0	0.2	N	N/A	mg/cm2	
63	N/A	WOOD	DOOR CASE	OFF-WHITE	BR2 CLOSET	-0.1	-0.18	0.08	N	N/A	mg/cm2	
64	N/A	WOOD	DOOR	OFF-WHITE	BR2 CLOSET	-0.1	-0.18	0.08	N	N/A	mg/cm2	

Inspector Signature: *Tony Bombardo*
 6-26-96

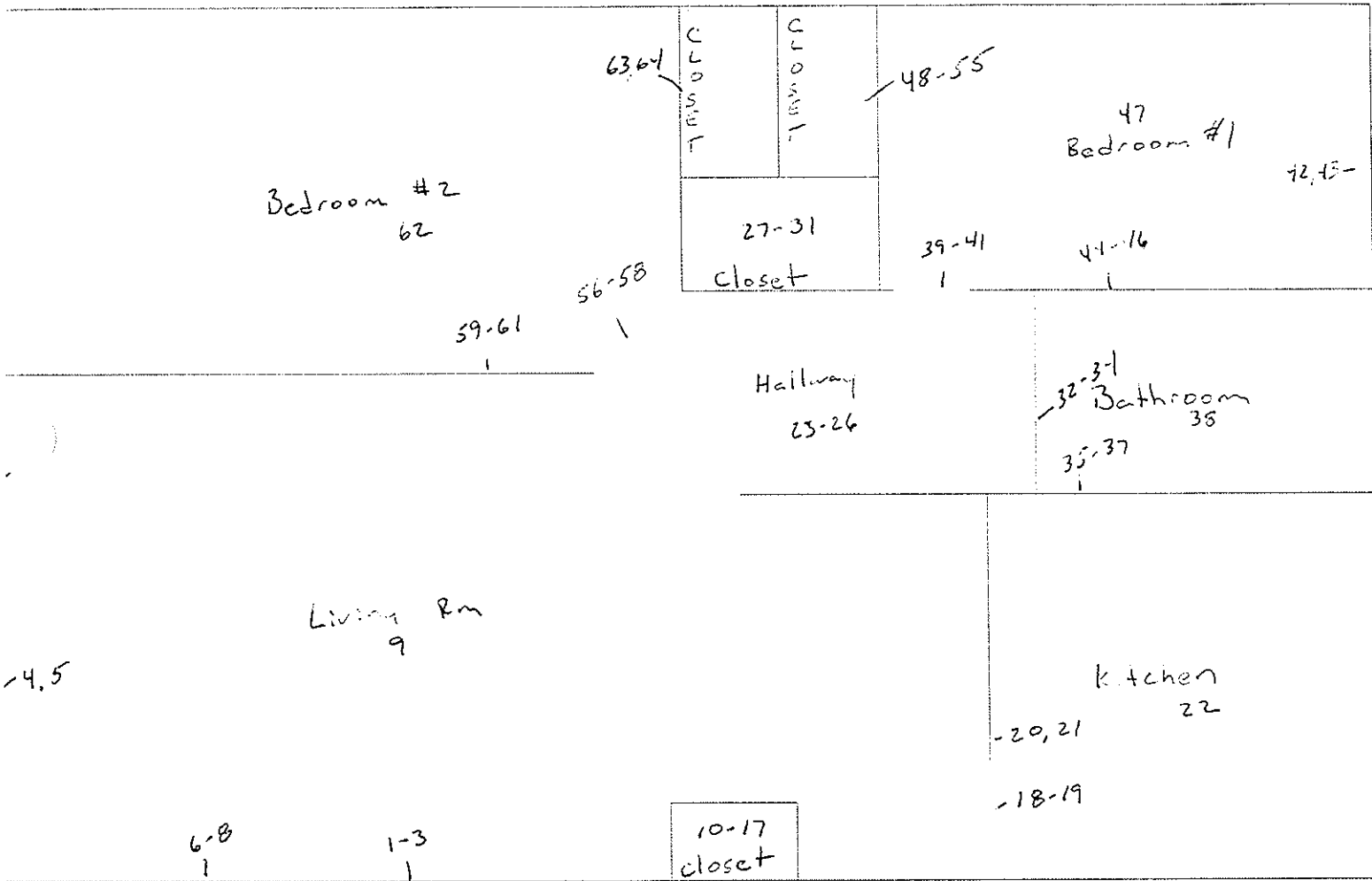

N —

213 HENRY
white

— 5

Project No.:12984.0001
 Address/Unit:104 Henry
 XRF Serial No.:245
 Test Date:3/19/96

ATC Environmental, Inc.
MULTI-FAMILY HOUSING
LBP TESTING DATA SHEET

Test #	Replication No.	Substrate	Component	Color	Location	XRF Reading	Correction Value	Result	Classification (P, N, I)	Laboratory Result	Units	Final Classification
1	N/A	WOOD	DOOR CASE	OFF-WHITE	LIVING ROOM	0.2	-0.08	0.28	N	N/A	mg/cm2	N
2	N/A	WOOD	DOOR JAMB	OFF-WHITE	LIVING ROOM	-0.2	-0.08	-0.12	N	N/A	mg/cm2	N
3	N/A	WOOD	DOOR	OFF-WHITE	LIVING ROOM	0.3	-0.08	0.38	N	N/A	mg/cm2	N
4	N/A	WOOD	WINDOW SILL	OFF-WHITE	LIVING ROOM	-0.2	-0.08	-0.12	N	N/A	mg/cm2	N
5	N/A	WOOD	WINDOW CASE	OFF-WHITE	LIVING ROOM	-0.2	-0.08	-0.12	N	N/A	mg/cm2	N
6	N/A	WOOD	BASEBOARD	OFF-WHITE	LIVING ROOM	-0.6	-0.08	-0.52	N	N/A	mg/cm2	N
7	N/A	DRYWALL	UPPER WALL	OFF-WHITE	LIVING ROOM	-0.1	0	-0.1	N	N/A	mg/cm2	N
8	N/A	DRYWALL	LOWER WALL	OFF-WHITE	LIVING ROOM	0.1	0	0.1	N	N/A	mg/cm2	N
9	N/A	DRYWALL	CEILING	OFF-WHITE	LIVING ROOM	-0.5	0	-0.5	N	N/A	mg/cm2	N
10	N/A	WOOD	DOOR CASE	OFF-WHITE	LR CLOSET	-0.1	0.08	-0.18	N	N/A	mg/cm2	N
11	N/A	WOOD	DOOR JAMB	OFF-WHITE	LR CLOSET	0.1	0.08	0.02	N	N/A	mg/cm2	N
12	N/A	WOOD	DOOR	OFF-WHITE	LR CLOSET	0.3	0.08	0.22	N	N/A	mg/cm2	N
13	N/A	WOOD	SHELF	OFF-WHITE	LR CLOSET	-0.2	0.08	-0.28	N	N/A	mg/cm2	N
14	N/A	WOOD	SHELF SUPP	OFF-WHITE	LR CLOSET	-0.2	0.08	-0.28	N	N/A	mg/cm2	N
15	N/A	DRYWALL	UPPER WALL	OFF-WHITE	LR CLOSET	-0.2	0.08	-0.28	N	N/A	mg/cm2	N
16	N/A	DRYWALL	LOWER WALL	OFF-WHITE	LR CLOSET	-0.3	0	-0.3	N	N/A	mg/cm2	N
17	N/A	DRYWALL	CEILING	OFF-WHITE	LR CLOSET	-0.2	0	-0.2	N	N/A	mg/cm2	N
18	N/A	WOOD	DOOR CASE	OFF-WHITE	KITCHEN	0	0	0	N	N/A	mg/cm2	N
19	N/A	WOOD	DOOR JAM	OFF-WHITE	KITCHEN	-0.2	-0.08	-0.12	N	N/A	mg/cm2	N
20	N/A	DRYWALL	UPPER WALL	OFF-WHITE	KITCHEN	-0.4	0	-0.4	N	N/A	mg/cm2	N
21	N/A	DRYWALL	LOWER WALL	OFF-WHITE	KITCHEN	0.2	0	0.2	N	N/A	mg/cm2	N
22	N/A	DRYWALL	CEILING	OFF-WHITE	KITCHEN	0	0	0	N	N/A	mg/cm2	N
23	N/A	WOOD	DOOR CASE	OFF-WHITE	BATHROOM	-0.2	-0.08	-0.12	N	N/A	mg/cm2	N
24	N/A	WOOD	DOOR JAMB	OFF-WHITE	BATHROOM	-0.6	-0.08	-0.52	N	N/A	mg/cm2	N
25	N/A	WOOD	DOOR	OFF-WHITE	BATHROOM	0.3	-0.08	0.38	N	N/A	mg/cm2	N
26	N/A	WOOD	WALL TRIM	OFF-WHITE	BATHROOM	0.1	-0.08	0.18	N	N/A	mg/cm2	N
27	N/A	DRYWALL	UPPER WALL	OFF-WHITE	BATHROOM	-0.2	0	-0.2	N	N/A	mg/cm2	N
28	N/A	DRYWALL	LOWER WALL	OFF-WHITE	BATHROOM	0.3	0	0.3	N	N/A	mg/cm2	N
29	N/A	DRYWALL	CEILING	OFF-WHITE	BATHROOM	-0.1	0	-0.1	N	N/A	mg/cm2	N
30	N/A	DRYWALL	UPPER WALL	OFF-WHITE	HALLWAY	-0.9	0	-0.9	N	N/A	mg/cm2	N
31	N/A	DRYWALL	LOWER WALL	OFF-WHITE	HALLWAY	-0.3	0	-0.3	N	N/A	mg/cm2	N
32	N/A	DRYWALL	CEILING	OFF-WHITE	HALLWAY	0.1	-0.08	0.18	N	N/A	mg/cm2	N
33	N/A	WOOD	BASEBOARD	OFF-WHITE	HALLWAY	-0.2	-0.08	-0.12	N	N/A	mg/cm2	N
34	N/A	WOOD	DOOR CASE	OFF-WHITE	HALL CLOSET	-0.6	-0.08	-0.52	N	N/A	mg/cm2	N

Inspector Signature: *Tony Bombardieri*
 6-26-96

Project No.:12984.0001
 Address/Unit:104 Henry
 XRF Serial No.:245
 Test Date:3/19/96

ATC Environmental, Inc.
MULTI-FAMILY HOUSING
LBP TESTING DATA SHEET

Test #	Replication No.	Substrate	Component	Color	Location	XRF Reading	Correction Value	Result	Classification (P, N, I)	Laboratory Result	Units	Final Classification
35	N/A	WOOD	DOOR	OFF-WHITE	HALL CLOSET	-0.1	-0.08	-0.02	N	N/A	mg/cm2	N
36	N/A	WOOD	SHELF	OFF-WHITE	HALL CLOSET	-0.2	-0.08	-0.12	N	N/A	mg/cm2	N
37	N/A	DRYWALL	UPPER WALL	OFF-WHITE	HALL CLOSET	-0.2	0	-0.2	N	N/A	mg/cm2	N
38	N/A	DRYWALL	LOWER WALL	OFF-WHITE	HALL CLOSET	-0.1	0	-0.1	N	N/A	mg/cm2	N
39	N/A	DRYWALL	CEILING	OFF-WHITE	HALL CLOSET	-0.3	0	-0.3	N	N/A	mg/cm2	N
40	N/A	WOOD	DOOR CASE	OFF-WHITE	BEDROOM #1	0.2	-0.08	0.28	N	N/A	mg/cm2	N
41	N/A	WOOD	DOOR JAMB	OFF-WHITE	BEDROOM #1	0.2	-0.08	0.28	N	N/A	mg/cm2	N
42	N/A	WOOD	DOOR	OFF-WHITE	BEDROOM #1	0.2	-0.08	0.28	N	N/A	mg/cm2	N
43	N/A	WOOD	WINDOW SILL	OFF-WHITE	BEDROOM #1	-0.8	-0.08	-0.72	N	N/A	mg/cm2	N
44	N/A	WOOD	WINDOW CASE	OFF-WHITE	BEDROOM #1	0	-0.08	0.08	N	N/A	mg/cm2	N
45	N/A	WOOD	BASEBOARD	OFF-WHITE	BEDROOM #1	-0.1	-0.08	-0.02	N	N/A	mg/cm2	N
46	N/A	DRYWALL	UPPER WALL	OFF-WHITE	BEDROOM #1	0.2	0	0.2	N	N/A	mg/cm2	N
47	N/A	DRYWALL	LOWER WALL	OFF-WHITE	BEDROOM #1	-0.2	0	-0.2	N	N/A	mg/cm2	N
48	N/A	DRYWALL	CEILING	OFF-WHITE	BEDROOM #1	0.1	0	0.1	N	N/A	mg/cm2	N
49	N/A	WOOD	DOOR CASE	OFF-WHITE	BR1 CLOSET	0.2	-0.08	0.28	N	N/A	mg/cm2	N
50	N/A	WOOD	DOOR JAMB	OFF-WHITE	BR1 CLOSET	0	-0.08	0.08	N	N/A	mg/cm2	N

Inspector Signature: *Tony Bumbade*
 6-26-96

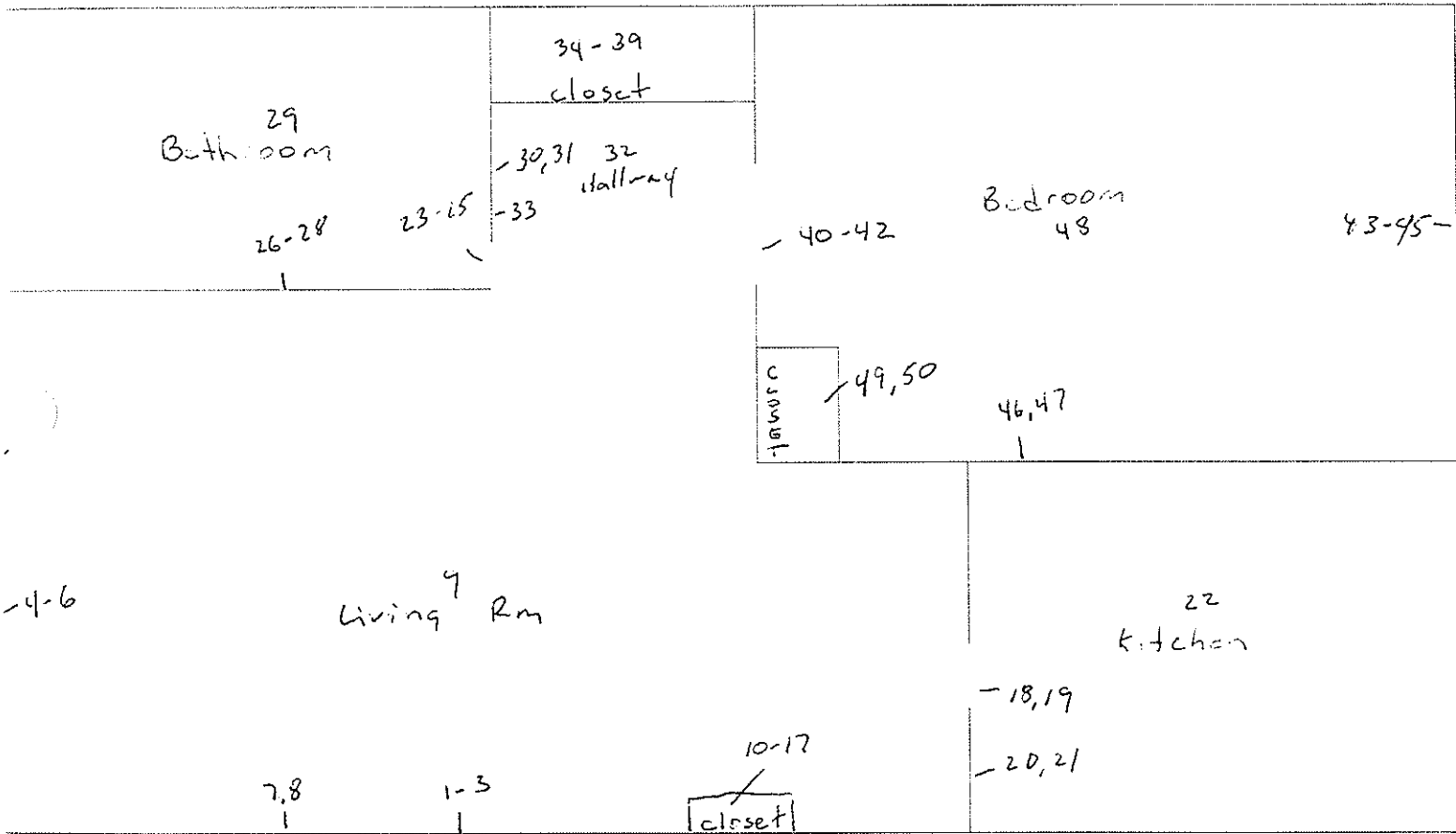

N -

104 HENRY

Project No.:12984.0001
 Address/Unit:105 Henry
 XRF Serial No.:245
 Test Date:3/19/96

ATC Environmental, Inc.
MULTI-FAMILY HOUSING
LBP TESTING DATA SHEET

Test #	Replication No.	Substrate	Component	Color	Location	XRF Reading	Correction Value	Result	Classification (P, N, I)	Laboratory Result	Units	Final Classification
1	N/A	WOOD	DOOR CASE	OFF-WHITE	LIVING ROOM	0.1	-0.08	0.18	N	N/A	mg/cm2	N
2	N/A	WOOD	DOOR JAMB	OFF-WHITE	LIVING ROOM	-0.2	-0.08	-0.12	N	N/A	mg/cm2	N
3	N/A	WOOD	DOOR	OFF-WHITE	LIVING ROOM	0.4	-0.08	0.48	N	N/A	mg/cm2	N
4	N/A	WOOD	BASEBOARD	OFF-WHITE	LIVING ROOM	0.1	-0.08	0.18	N	N/A	mg/cm2	N
5	N/A	DRYWALL	UPPER WALL	OFF-WHITE	LIVING ROOM	-0.7	0	-0.7	N	N/A	mg/cm2	N
6	N/A	DRYWALL	LOWER WALL	OFF-WHITE	LIVING ROOM	-0.2	0	-0.2	N	N/A	mg/cm2	N
7	N/A	DRYWALL	CEILING	OFF-WHITE	LIVING ROOM	-0.3	0	-0.3	N	N/A	mg/cm2	N
8	N/A	WOOD	DOOR CASE	OFF-WHITE	LR CLOSET	0.3	-0.08	0.38	N	N/A	mg/cm2	N
9	N/A	WOOD	DOOR JAMB	OFF-WHITE	LR CLOSET	0.3	-0.08	0.38	N	N/A	mg/cm2	N
10	N/A	WOOD	DOOR	OFF-WHITE	LR CLOSET	0	-0.08	0.08	N	N/A	mg/cm2	N
11	N/A	WOOD	SHELF	OFF-WHITE	LR CLOSET	-0.1	-0.08	-0.02	N	N/A	mg/cm2	N
12	N/A	WOOD	SHELF SUPP	OFF-WHITE	LR CLOSET	0.1	-0.08	0.18	N	N/A	mg/cm2	N
13	N/A	DRYWALL	UPPER WALL	OFF-WHITE	LR CLOSET	0.2	0	0.2	N	N/A	mg/cm2	N
14	N/A	DRYWALL	LOWER WALL	OFF-WHITE	LR CLOSET	-0.1	0	-0.1	N	N/A	mg/cm2	N
15	N/A	DRYWALL	CEILING	OFF-WHITE	LR CLOSET	-0.3	0	-0.3	N	N/A	mg/cm2	N
16	N/A	WOOD	DOOR CASE	OFF-WHITE	KITCHEN	-0.3	-0.08	-0.22	N	N/A	mg/cm2	N
17	N/A	WOOD	DOOR JAMB	OFF-WHITE	KITCHEN	0	-0.08	0.08	N	N/A	mg/cm2	N
18	N/A	DRYWALL	UPPER WALL	OFF-WHITE	KITCHEN	-1.6	0	-1.6	N	N/A	mg/cm2	N
19	N/A	DRYWALL	LOWER WALL	OFF-WHITE	KITCHEN	-0.4	0	-0.4	N	N/A	mg/cm2	N
20	N/A	DRYWALL	CEILING	OFF-WHITE	KITCHEN	-0.2	0	-0.2	N	N/A	mg/cm2	N
21	N/A	WOOD	DOOR CASE	OFF-WHITE	BATHROOM	-0.3	-0.08	-0.22	N	N/A	mg/cm2	N
22	N/A	WOOD	DOOR JAMB	OFF-WHITE	BATHROOM	-0.2	-0.08	-0.12	N	N/A	mg/cm2	N
23	N/A	WOOD	DOOR	OFF-WHITE	BATHROOM	0.1	-0.08	0.18	N	N/A	mg/cm2	N
24	N/A	WOOD	WALL TRIM	OFF-WHITE	BATHROOM	-0.3	-0.08	-0.22	N	N/A	mg/cm2	N
25	N/A	DRYWALL	UPPER WALL	OFF-WHITE	BATHROOM	0	0	0	N	N/A	mg/cm2	N
26	N/A	DRYWALL	LOWER WALL	OFF-WHITE	BATHROOM	-0.2	0	-0.2	N	N/A	mg/cm2	N
27	N/A	DRYWALL	CEILING	OFF-WHITE	BATHROOM	-0.1	0	-0.1	N	N/A	mg/cm2	N
28	N/A	DRYWALL	UPPER WALL	OFF-WHITE	HALLWAY	-0.2	0	-0.2	N	N/A	mg/cm2	N
29	N/A	DRYWALL	LOWER WALL	OFF-WHITE	HALLWAY	-0.2	0	-0.2	N	N/A	mg/cm2	N
30	N/A	WOOD	BASEBOARD	OFF-WHITE	HALLWAY	0	0	0	N	N/A	mg/cm2	N
31	N/A	DRYWALL	CEILING	OFF-WHITE	HALLWAY	-0.3	0	-0.3	N	N/A	mg/cm2	N
32	N/A	WOOD	DOOR CASE	OFF-WHITE	HALL CLOSET	0.4	-0.08	0.48	N	N/A	mg/cm2	N
33	N/A	WOOD	DOOR	OFF-WHITE	HALL CLOSET	0.1	-0.08	0.18	N	N/A	mg/cm2	N
34	N/A	WOOD	SHELF	OFF-WHITE	HALL CLOSET	-0.2	-0.08	-0.12	N	N/A	mg/cm2	N

Inspector Signature: *Tommy B. ...*
 6-26-96

Project No.:12984.0001
 Address/Unit:105 Henry
 XRF Serial No.:245
 Test Date:3/19/96

ATC Environmental, Inc.
MULTI-FAMILY HOUSING
LBP TESTING DATA SHEET

Test #	Replication No.	Substrate	Component	Color	Location	XRF Reading	Correction		Result	Classification (P, N, I)	Laboratory Result	Units	Final Classification
							Value	Value					
35	N/A	DRYWALL	UPPER WALL	OFF-WHITE	HALL CLOSET	-0.2	0	0	-0.2	N	N/A	mg/cm2	N
36	N/A	DRYWALL	LOWER WALL	OFF-WHITE	HALL CLOSET	-0.1	0	0	-0.1	N	N/A	mg/cm2	N
37	N/A	WOOD	DOOR CASE	OFF-WHITE	BEDROOM #1	-0.1	-0.08	-0.08	-0.02	N	N/A	mg/cm2	N
38	N/A	WOOD	DOOR JAMB	OFF-WHITE	BEDROOM #1	0.2	-0.08	-0.08	0.28	N	N/A	mg/cm2	N
39	N/A	WOOD	DOOR	OFF-WHITE	BEDROOM #1	-0.5	-0.08	-0.08	-0.42	N	N/A	mg/cm2	N
40	N/A	WOOD	WINDOW SILL	OFF-WHITE	BEDROOM #1	0.1	-0.08	-0.08	0.18	N	N/A	mg/cm2	N
41	N/A	WOOD	WINDOW CASE	OFF-WHITE	BEDROOM #1	0.2	-0.08	-0.08	0.28	N	N/A	mg/cm2	N
42	N/A	WOOD	BASEBOARD	OFF-WHITE	BEDROOM #1	0.2	-0.08	-0.08	0.28	N	N/A	mg/cm2	N
43	N/A	DRYWALL	UPPER WALL	OFF-WHITE	BEDROOM #1	-1	0	0	-1	N	N/A	mg/cm2	N
44	N/A	DRYWALL	LOWER WALL	OFF-WHITE	BEDROOM #1	0.6	0	0	0.6	N	N/A	mg/cm2	N
45	N/A	DRYWALL	CEILING	OFF-WHITE	BEDROOM #1	-0.4	0	0	-0.4	N	N/A	mg/cm2	N
46	N/A	WOOD	DOOR CASE	OFF-WHITE	BR1 CLOSET	0.2	-0.08	-0.08	0.28	N	N/A	mg/cm2	N
47	N/A	WOOD	DOOR	OFF-WHITE	BR1 CLOSET	-0.2	-0.08	-0.08	-0.12	N	N/A	mg/cm2	N
48	N/A	WOOD	DOOR JAMB	OFF-WHITE	BR1 CLOSET	0	-0.08	-0.08	0.08	N	N/A	mg/cm2	N
49	N/A	WOOD	SHELF	OFF-WHITE	BR1 CLOSET	-0.2	-0.08	-0.08	-0.12	N	N/A	mg/cm2	N
50	N/A	WOOD	SHELF SUPP	OFF-WHITE	BR1 CLOSET	0.1	-0.08	-0.08	0.18	N	N/A	mg/cm2	N
51	N/A	DRYWALL	UPPER WALL	OFF-WHITE	BR1 CLOSET	-0.2	0	0	-0.2	N	N/A	mg/cm2	N
52	N/A	DRYWALL	LOWER WALL	OFF-WHITE	BR1 CLOSET	-0.2	0	0	-0.2	N	N/A	mg/cm2	N
53	N/A	DRYWALL	CEILING	OFF-WHITE	BR1 CLOSET	-0.4	0	0	-0.4	N	N/A	mg/cm2	N
54	N/A	WOOD	DOOR CASE	OFF-WHITE	BEDROOM #2	-0.4	-0.08	-0.08	-0.32	N	N/A	mg/cm2	N
55	N/A	WOOD	DOOR JAMB	OFF-WHITE	BEDROOM #2	-0.6	-0.08	-0.08	-0.52	N	N/A	mg/cm2	N
56	N/A	WOOD	DOOR	OFF-WHITE	BEDROOM #2	0.2	-0.08	-0.08	0.28	N	N/A	mg/cm2	N
57	N/A	WOOD	BASEBOARD	OFF-WHITE	BEDROOM #2	-0.1	-0.08	-0.08	-0.02	N	N/A	mg/cm2	N
58	N/A	DRYWALL	UPPER WALL	OFF-WHITE	BEDROOM #2	-0.3	0	0	-0.3	N	N/A	mg/cm2	N
59	N/A	DRYWALL	LOWER WALL	OFF-WHITE	BEDROOM #2	-0.1	0	0	-0.1	N	N/A	mg/cm2	N
60	N/A	DRYWALL	CEILING	OFF-WHITE	BEDROOM #2	-0.2	0	0	-0.2	N	N/A	mg/cm2	N
61	N/A	WOOD	WINDOW CASE	OFF-WHITE	BEDROOM #2	-0.5	-0.08	-0.08	-0.42	N	N/A	mg/cm2	N
62	N/A	WOOD	DOOR CASE	OFF-WHITE	BR2 CLOSET	0.3	-0.08	-0.08	0.38	N	N/A	mg/cm2	N
63	N/A	WOOD	DOOR	OFF-WHITE	BR2 CLOSET	0.2	-0.08	-0.08	0.28	N	N/A	mg/cm2	N

Inspector Signature: *Tommy Bonlander*
 6-26-96

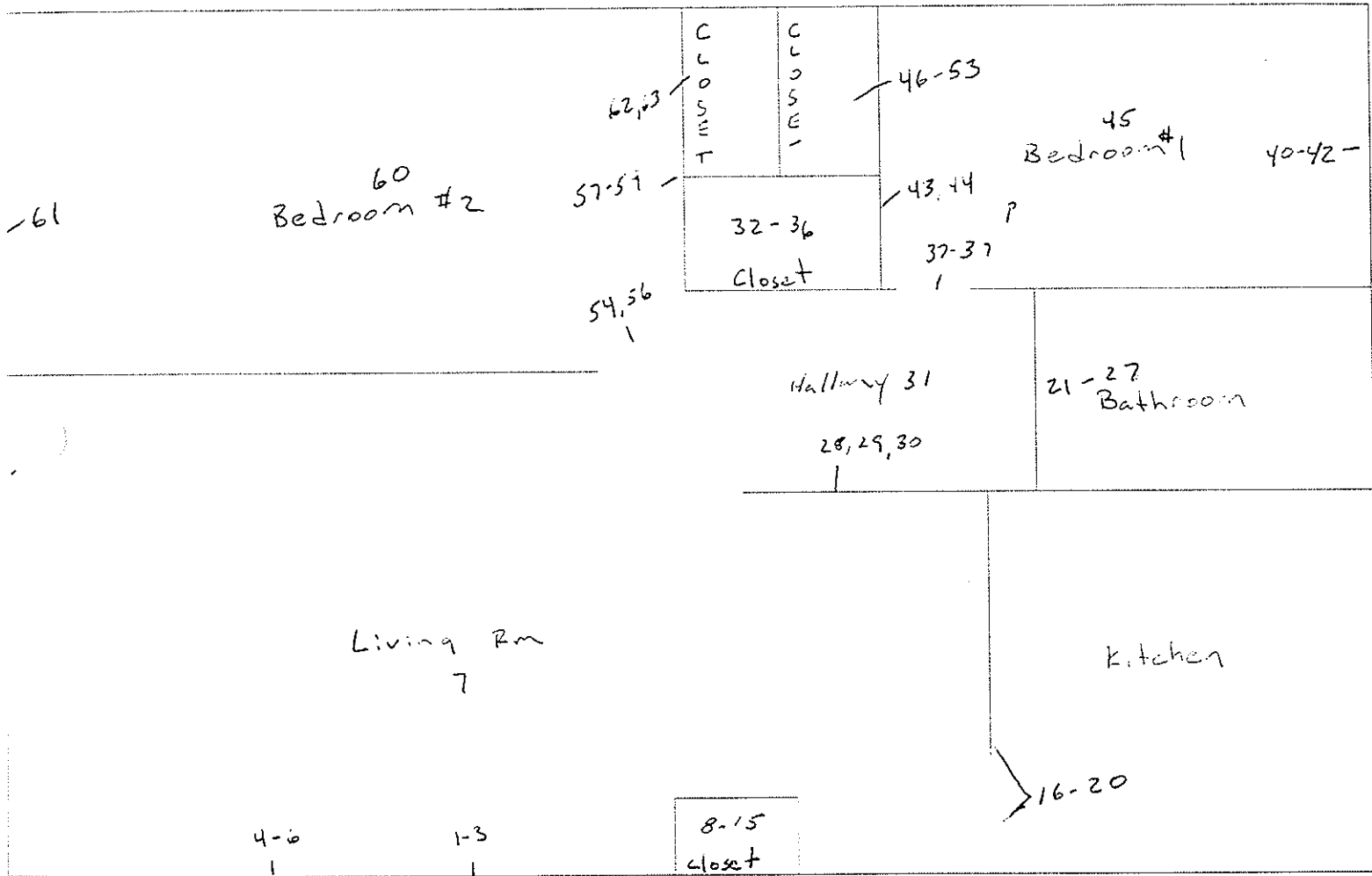

105 Henry

— N

Project No.:12984.0001
 Address/Unit:106 Henry
 XRF Serial No.:245
 Test Date:3/19/96

ATC Environmental, Inc.
MULTI-FAMILY HOUSING
LBP TESTING DATA SHEET

Test #	Replication No.	Substrate	Component	Color	Location	XRF Reading	Correction Value	Result	Classification (P, N, I)	Laboratory Result	Units	Final Classification
1	N/A	WOOD	DOOR CASE	OFF-WHITE	LIVING ROOM	0.3	-0.08	0.38	N	N/A	mg/cm2	N
2	N/A	WOOD	DOOR JAMB	OFF-WHITE	LIVING ROOM	0.1	-0.08	0.18	N	N/A	mg/cm2	N
3	N/A	WOOD	DOOR	OFF-WHITE	LIVING ROOM	-0.4	-0.08	-0.32	N	N/A	mg/cm2	N
4	N/A	WOOD	WINDOW CASE	OFF-WHITE	LIVING ROOM	-0.2	-0.08	-0.12	N	N/A	mg/cm2	N
5	N/A	WOOD	WINDOW SILL	OFF-WHITE	LIVING ROOM	-1.2	-0.08	-1.12	N	N/A	mg/cm2	N
6	N/A	WOOD	BASEBOARD	OFF-WHITE	LIVING ROOM	0.1	-0.08	0.18	N	N/A	mg/cm2	N
7	N/A	DRYWALL	UPPER WALL	OFF-WHITE	LIVING ROOM	0.4	0	0.4	N	N/A	mg/cm2	N
8	N/A	DRYWALL	LOWER WALL	OFF-WHITE	LIVING ROOM	-0.8	0	-0.8	N	N/A	mg/cm2	N
9	N/A	DRYWALL	CEILING	OFF-WHITE	LIVING ROOM	-0.2	0	-0.2	N	N/A	mg/cm2	N
10	N/A	WOOD	DOOR CASE	OFF-WHITE	LR CLOSET	0.1	-0.08	0.18	N	N/A	mg/cm2	N
11	N/A	WOOD	DOOR	OFF-WHITE	LR CLOSET	0	-0.08	0.08	N	N/A	mg/cm2	N
12	N/A	WOOD	SHELF	OFF-WHITE	LR CLOSET	-0.2	-0.08	-0.12	N	N/A	mg/cm2	N
13	N/A	WOOD	SHELF SUPP	OFF-WHITE	LR CLOSET	0	-0.08	0.08	N	N/A	mg/cm2	N
14	N/A	DRYWALL	UPPER WALL	OFF-WHITE	LR CLOSET	-0.2	0	-0.2	N	N/A	mg/cm2	N
15	N/A	DRYWALL	LOWER WALL	OFF-WHITE	LR CLOSET	0	0	0	N	N/A	mg/cm2	N
16	N/A	DRYWALL	CEILING	OFF-WHITE	LR CLOSET	0.2	0	0.2	N	N/A	mg/cm2	N
17	N/A	WOOD	DOOR JAMB	OFF-WHITE	LR CLOSET	0.2	-0.08	0.28	N	N/A	mg/cm2	N
18	N/A	WOOD	DOOR CASE	OFF-WHITE	KITCHEN	0.4	-0.08	0.48	N	N/A	mg/cm2	N
19	N/A	WOOD	DOOR JAMB	OFF-WHITE	KITCHEN	0.2	-0.08	0.28	N	N/A	mg/cm2	N
20	N/A	DRYWALL	UPPER WALL	OFF-WHITE	KITCHEN	-0.9	0	-0.9	N	N/A	mg/cm2	N
21	N/A	DRYWALL	LOWER WALL	OFF-WHITE	KITCHEN	-0.5	0	-0.5	N	N/A	mg/cm2	N
22	N/A	DRYWALL	CEILING	OFF-WHITE	KITCHEN	-0.3	0	-0.3	N	N/A	mg/cm2	N
23	N/A	WOOD	DOOR CASE	OFF-WHITE	BATHROOM	0.2	-0.08	0.28	N	N/A	mg/cm2	N
24	N/A	WOOD	DOOR JAMB	OFF-WHITE	BATHROOM	-0.3	-0.08	-0.22	N	N/A	mg/cm2	N
25	N/A	WOOD	DOOR	OFF-WHITE	BATHROOM	-0.2	-0.08	-0.12	N	N/A	mg/cm2	N
26	N/A	WOOD	WALL TRIM	OFF-WHITE	BATHROOM	-0.4	-0.08	-0.32	N	N/A	mg/cm2	N
27	N/A	DRYWALL	UPPER WALL	OFF-WHITE	BATHROOM	0.1	0	0.1	N	N/A	mg/cm2	N
28	N/A	DRYWALL	LOWER WALL	OFF-WHITE	BATHROOM	0	0	0	N	N/A	mg/cm2	N
29	N/A	DRYWALL	CEILING	OFF-WHITE	BATHROOM	-0.2	0	-0.2	N	N/A	mg/cm2	N
30	N/A	DRYWALL	UPPER WALL	OFF-WHITE	HALLWAY	0	0	0	N	N/A	mg/cm2	N
31	N/A	DRYWALL	LOWER WALL	OFF-WHITE	HALLWAY	-0.4	0	-0.4	N	N/A	mg/cm2	N
32	N/A	DRYWALL	CEILING	OFF-WHITE	HALLWAY	-0.2	0	-0.2	N	N/A	mg/cm2	N
33	N/A	WOOD	DOOR CASE	OFF-WHITE	HALL CLOSET	0.2	-0.08	0.28	N	N/A	mg/cm2	N
34	N/A	WOOD	DOOR	OFF-WHITE	HALL CLOSET	0	-0.08	0.08	N	N/A	mg/cm2	N

Inspector Signature: *Tony Bombardo*
 6-26-96

Project No.: 12984.0001
 Address/Unit: 106 Henry
 XRF Serial No.: 245
 Test Date: 3/19/96

ATC Environmental, Inc.
MULTI-FAMILY HOUSING
LBP TESTING DATA SHEET

Test #	Replication No.	Substrate	Component	Color	Location	XRF Reading	Correction		Result	Classification (P, N, I)	Laboratory Result	Units	Final Classification
							Value	Value					
35	N/A	WOOD	SHELF	OFF-WHITE	HALL CLOSET	-0.1	-0.08	-0.02	N	N/A	mg/cm2	N	
36	N/A	DRYWALL	UPPER WALL	OFF-WHITE	HALL CLOSET	-0.3	0	-0.3	N	N/A	mg/cm2	N	
37	N/A	DRYWALL	LOWER WALL	OFF-WHITE	HALL CLOSET	-0.2	0	-0.2	N	N/A	mg/cm2	N	
38	N/A	WOOD	DOOR CASE	OFF-WHITE	BEDROOM #1	-0.4	-0.08	-0.32	N	N/A	mg/cm2	N	
39	N/A	WOOD	DOOR JAMB	OFF-WHITE	BEDROOM #1	0.2	-0.08	0.28	N	N/A	mg/cm2	N	
40	N/A	WOOD	DOOR	OFF-WHITE	BEDROOM #1	0.1	-0.08	0.18	N	N/A	mg/cm2	N	
41	N/A	WOOD	BASEBOARD	OFF-WHITE	BEDROOM #1	-0.4	-0.08	-0.32	N	N/A	mg/cm2	N	
42	N/A	WOOD	WINDOW SILL	OFF-WHITE	BEDROOM #1	-0.2	-0.08	-0.12	N	N/A	mg/cm2	N	
43	N/A	WOOD	WINDOW CASE	OFF-WHITE	BEDROOM #1	-0.2	-0.08	-0.12	N	N/A	mg/cm2	N	
44	N/A	DRYWALL	UPPER WALL	OFF-WHITE	BEDROOM #1	0.1	0	0.1	N	N/A	mg/cm2	N	
45	N/A	DRYWALL	LOWER WALL	OFF-WHITE	BEDROOM #1	-0.1	0	-0.1	N	N/A	mg/cm2	N	
46	N/A	DRYWALL	CEILING	OFF-WHITE	BEDROOM #1	-0.2	0	-0.2	N	N/A	mg/cm2	N	
47	N/A	WOOD	DOOR CASE	OFF-WHITE	BR1 CLOSET	-0.2	-0.08	-0.12	N	N/A	mg/cm2	N	
48	N/A	WOOD	DOOR	OFF-WHITE	BR1 CLOSET	0.1	-0.08	0.18	N	N/A	mg/cm2	N	
49	N/A	WOOD	DOOR JAMB	OFF-WHITE	BR1 CLOSET	0.2	-0.08	0.28	N	N/A	mg/cm2	N	
50	N/A	WOOD	SHELF	OFF-WHITE	BR1 CLOSET	0	-0.08	0.08	N	N/A	mg/cm2	N	
51	N/A	WOOD	SHELF SUPP	OFF-WHITE	BR1 CLOSET	0	-0.08	0.08	N	N/A	mg/cm2	N	
52	N/A	DRYWALL	UPPER WALL	OFF-WHITE	BR1 CLOSET	-0.1	0	-0.1	N	N/A	mg/cm2	N	
53	N/A	DRYWALL	LOWER WALL	OFF-WHITE	BR1 CLOSET	-0.3	0	-0.3	N	N/A	mg/cm2	N	
54	N/A	DRYWALL	CEILING	OFF-WHITE	BR1 CLOSET	-0.3	0	-0.3	N	N/A	mg/cm2	N	
55	N/A	WOOD	DOOR CASE	OFF-WHITE	BEDROOM #2	0.4	-0.08	0.48	N	N/A	mg/cm2	N	
56	N/A	WOOD	DOOR JAMB	OFF-WHITE	BEDROOM #2	-0.2	-0.08	-0.12	N	N/A	mg/cm2	N	
57	N/A	WOOD	DOOR	OFF-WHITE	BEDROOM #2	0.2	-0.08	0.28	N	N/A	mg/cm2	N	
58	N/A	WOOD	WINDOW SILL	OFF-WHITE	BEDROOM #2	0	-0.08	0.08	N	N/A	mg/cm2	N	
59	N/A	WOOD	WINDOW CASE	OFF-WHITE	BEDROOM #2	0.1	-0.08	0.18	N	N/A	mg/cm2	N	
60	N/A	WOOD	BASEBOARD	OFF-WHITE	BEDROOM #2	-0.1	-0.08	-0.02	N	N/A	mg/cm2	N	
61	N/A	DRYWALL	UPPER WALL	OFF-WHITE	BEDROOM #2	0.1	0	0.1	N	N/A	mg/cm2	N	
62	N/A	DRYWALL	LOWER WALL	OFF-WHITE	BEDROOM #2	0	0	0	N	N/A	mg/cm2	N	
63	N/A	DRYWALL	CEILING	OFF-WHITE	BEDROOM #2	-0.7	0	-0.7	N	N/A	mg/cm2	N	
64	N/A	WOOD	DOOR CASE	OFF-WHITE	BR2 CLOSET	-0.5	-0.08	-0.42	N	N/A	mg/cm2	N	
65	N/A	WOOD	DOOR	OFF-WHITE	BR2 CLOSET	-0.3	-0.08	-0.22	N	N/A	mg/cm2	N	

Inspector Signature: *Tommy Bonardo*
 6-26-96

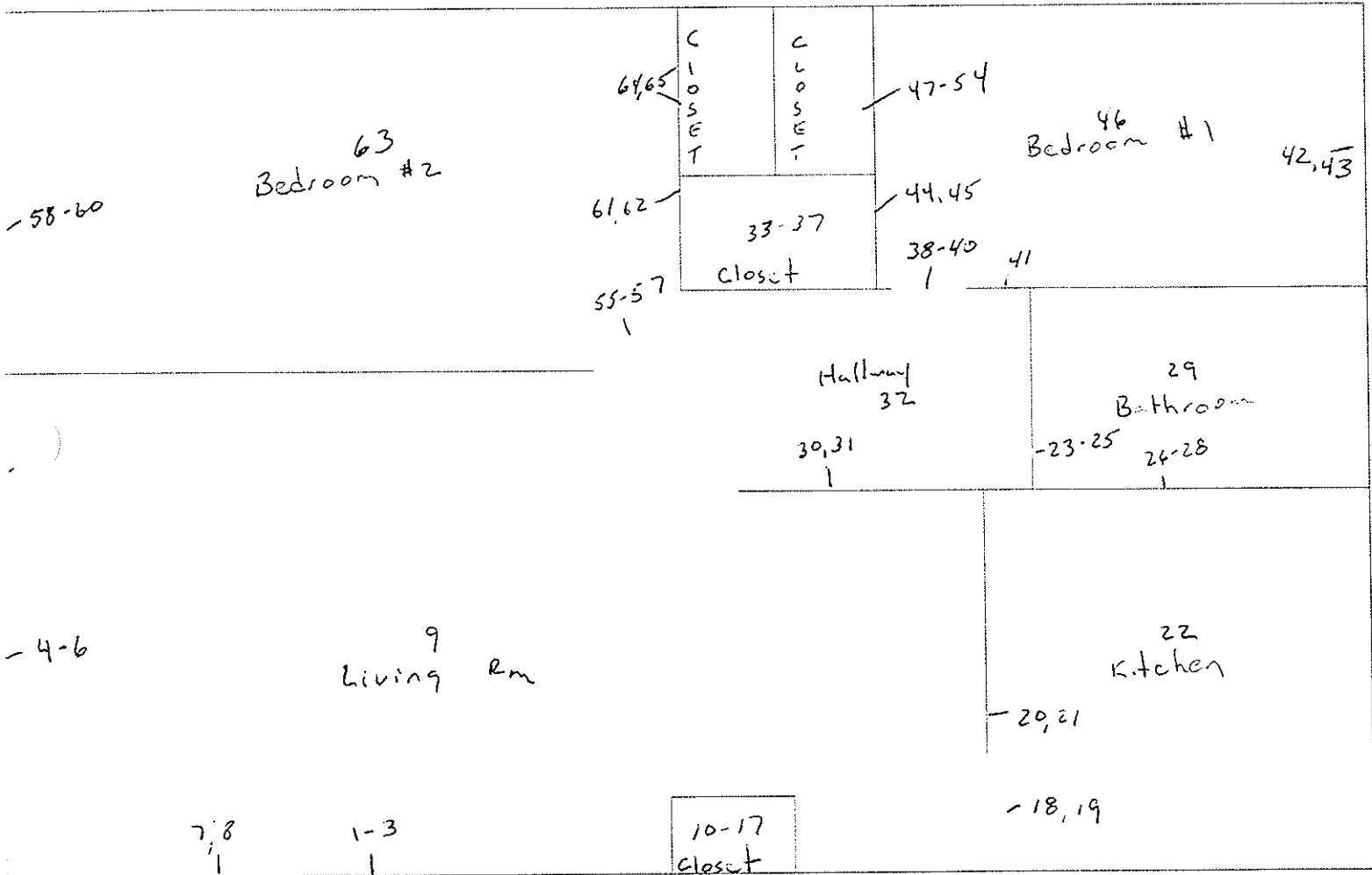

106 HENRY

— N