

SPRINGWATER SUBDIVISION NO. 2.

PART OF THE NORTHEAST ONE-QUARTER OF SECTION TEN PITTSFIELD TOWNSHIP WASHINGTON COUNTY, MICHIGAN.

Scale: One Inch = One Hundred Feet.

DEDICATION.
 KNOW ALL MEN BY THESE PRESENTS, That I, Frank C. Cole, a single man of the City of Ann Arbor, Michigan, as proprietor, have caused the land embraced in the annexed plat to be surveyed, laid out and platted, to be known as **SPRINGWATER SUBDIVISION NO. 2** on the northeast one-quarter of Section Ten, Pittsfield Township, Washington County, Michigan and that the streets as shown on said plat are hereby dedicated to the use of the public. Signed and Sealed in the Presence of

 Frank C. Cole, Esq.

STATE OF MICHIGAN
 COUNTY OF WASHINGTON
 SS
 On this 1st day of July, 1922 before me, a Notary Public in and for said county, personally came the above named Frank C. Cole, a single man, known to me to be the person who executed the above dedication and acknowledged the same to be his free act and deed.
 Notary Public, Washington County, Michigan.

 My Commission Expires July 1, 1924.

DESCRIPTION.
 The land embraced in the annexed plat of Springwater Subdivision No. 2 is a part of the northeast one-quarter of Section Ten is described as follows: Commencing at a point on the north line of section ten T. 35. R. 6 E. Meridian of Michigan, 693.00 feet west of the northeast corner of said section ten, which point is the northwest corner of Springwater Subdivision No. 1, thence west on the north line of said section ten, 330 feet, thence S 1° 46' 30" W 511.71 feet, thence west parallel to the north line of section ten, 644.6 feet, thence S 1° 44' 14" W 155.2 feet, thence S 69° 57' 00" E 975.88 feet to the southwest corner of Springwater Subdivision No. 1, thence N 1° 46' 30" E on the west line of Springwater Subdivision No. 1, 2065.4 feet to the place of beginning, - excepting therefrom a parcel of land 330 feet in length, east and west, 50 feet in width, the southeast corner of which is the northeast corner of Springwater Subdivision No. 1, which line of section ten is shown by the records of this office.

I hereby certify that there are no tax liens or titles held by the State on the lands described above, and that there are no legal liens or titles held by individuals on said lands for the five years preceding the day of July 1, 1922 and that the taxes for said period of five years are fully paid as shown by the records of this office.

Notary Public, Washington County, Michigan.

 My Commission Expires July 1, 1924.

SURVEYOR'S CERTIFICATE
 I hereby certify that the plat herein delineated is a correct one, and that permanent monuments, consisting of iron pipes one-half inch or more in diameter and eighteen inches or more in length have been placed at points marked thereon as shown thereon at all angles in the boundaries of the land platted and at all intersections of streets.

 Register Civil Engineer.

CERTIFICATE OF APPROVAL
 BY THE BOARD OF COUNTY AUDITORS.
 Approved by the Board of County Auditors of Washington County, Michigan, this 20 day of July, 1922.

 Notary Public, Washington County, Michigan.

CERTIFICATE OF APPROVAL
 BY THE TOWNSHIP BOARD.
 Approved by the Township Board of Pittsfield Township, Washington County, Michigan at a meeting held at _____, Michigan, this 1st day of July, 1922.

 Notary Public, Washington County, Michigan.

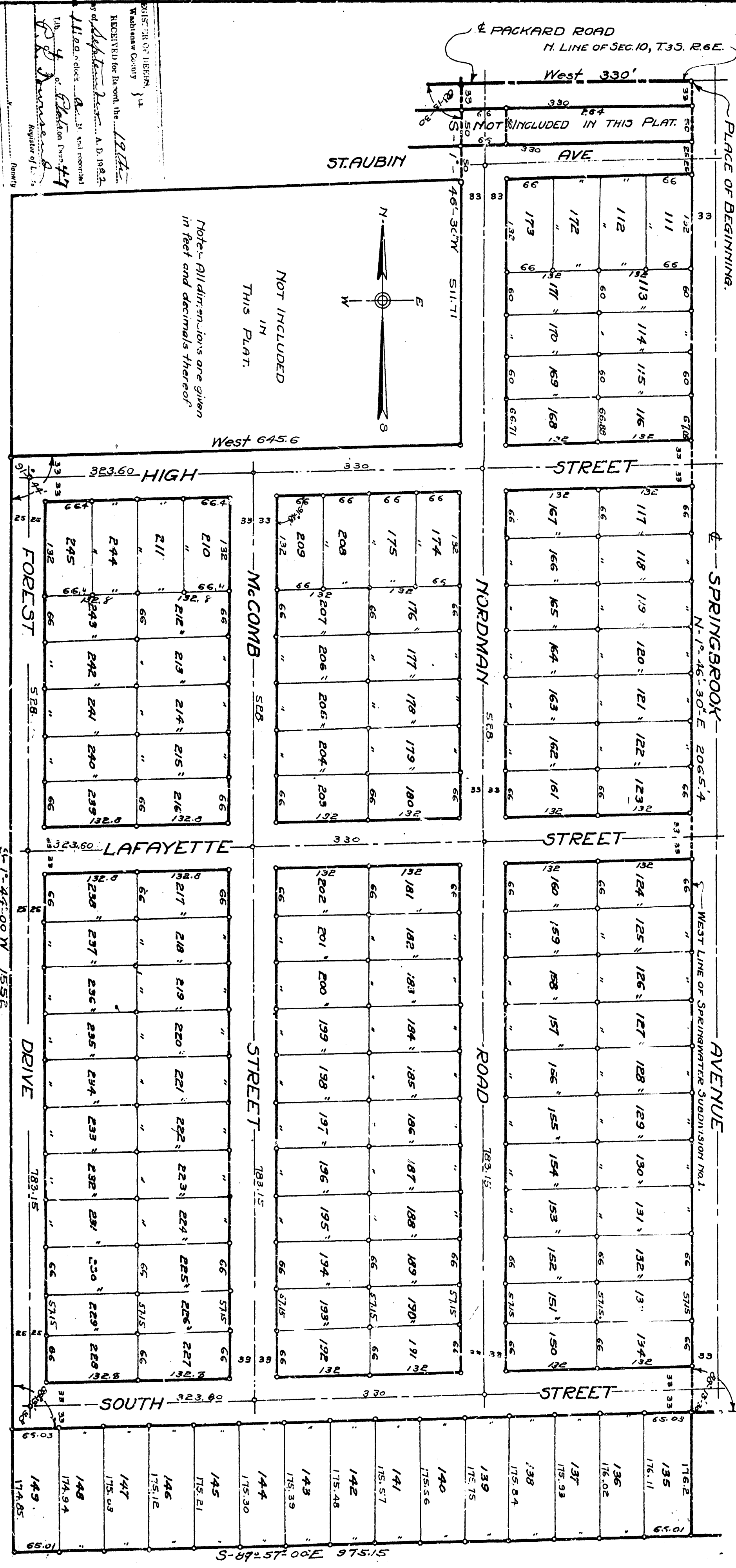

RECEIVED for Record, the 19th day of July, 1922.
 A. B. 1922.

 Register of Deeds, Washington County, Michigan.