

Primary Control Point

AAGRS No. 0017

City of Ann Arbor

NGS PID AA5190

Public Services Area • Project Management Unit
CONTROL STATION DATA SHEET

Approximate Location: Frisinger Park

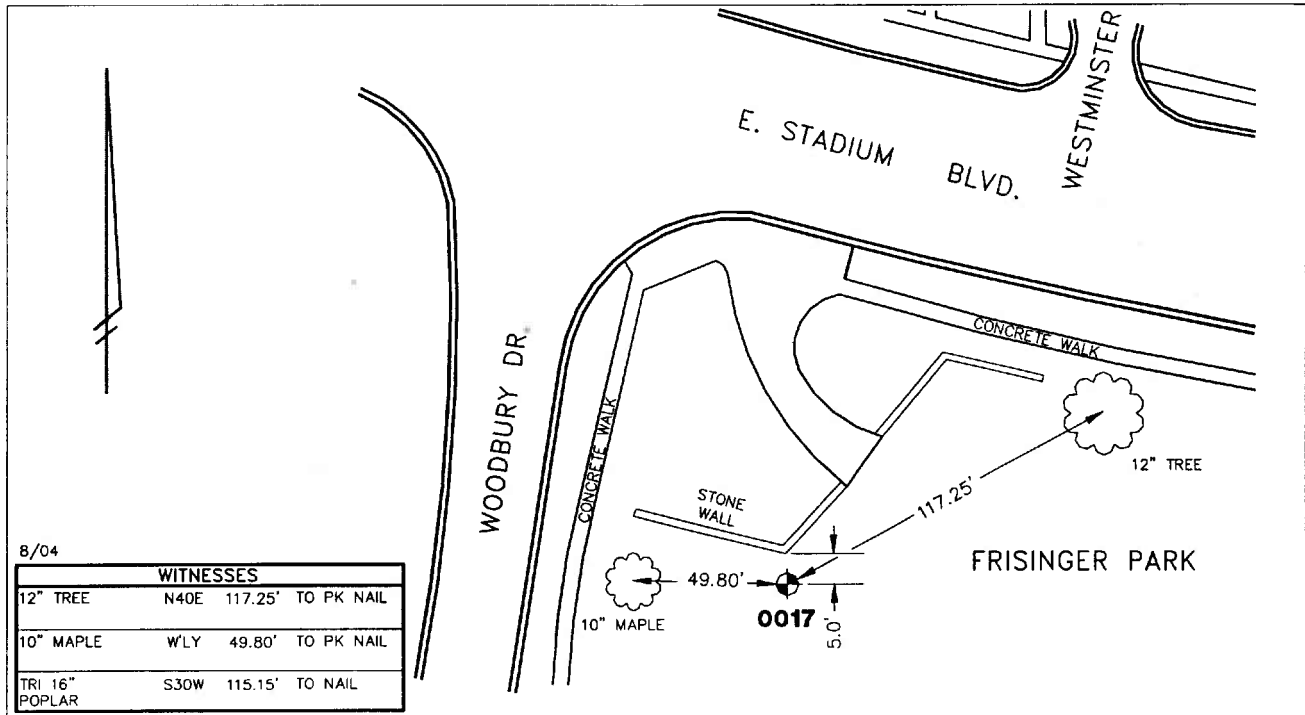

8/04

WITNESSES	
12" TREE	N40E 117.25' TO PK NAIL
10" MAPLE	W'LY 49.80' TO PK NAIL
TRI 16" POPLAR	S30W 115.15' TO NAIL

STATION 0017 IS LOCATED IN FRISINGER PARK AT THE SOUTHEAST CORNER OF EAST STADIUM BOULEVARD AND WOODBURY DRIVE, SAID STATION BEING IN THE SOUTHWEST 1/4 SECTION OF SECTION 33, ANN ARBOR TOWNSHIP IN THE CITY OF ANN ARBOR, MICHIGAN. THE STATION IS LOCATED 5.0' SOUTHEAST OF THE BEND IN THE SOUTHWESTERLY STONE WALL NEAR THE NORTHWEST CORNER OF SAID PARK, BEING APPROXIMATELY 140.0' SOUTHERLY OF THE CENTERLINE OF EAST STADIUM BOULEVARD AND 90.0' EASTERLY OF THE CENTERLINE OF WOODBURY DRIVE. SAID STATION IS A PRIMARY CONTROL STATION AND IS DESCRIBED AS THE 1993 EDITION OF THE CITY OF ANN ARBOR BRASS DISC, SET IN CONCRETE PER DETAIL I AND IS FLUSH WITH THE GROUND. THIS STATION WAS SET BY THE CITY OF ANN ARBOR IN 1993.

Horizontal		Vertical	
Latitude (dms)	N 42 15 37.56753	Accuracy	2nd Order Class II
Longitude (dms)	W 83 44 7.15527	Datum	NAVD 88
State Plane Zone	2113 MI South	Elevation in meters	252.649
Scale	0.99996588	Elevation in International feet	828.90
Geoid Height in meters	-33.98		
Convergence (dms)	0 25 46.7		
Accuracy	1st Order		
Datum	NAD 83		No. 0017
Easting (X) in meters	4052091.381		Sector: WC
Northing (Y) in meters	84663.219		
Easting (X) in International feet	13294263.061		
Northing (Y) in International feet	277766.467		