

Primary Control Point

AAGRS No. 0009B

City of Ann Arbor

NGS PID AA5188

Public Services Area • Project Management Unit
CONTROL STATION DATA SHEET

Approximate Location: Packard Rd. and US-23

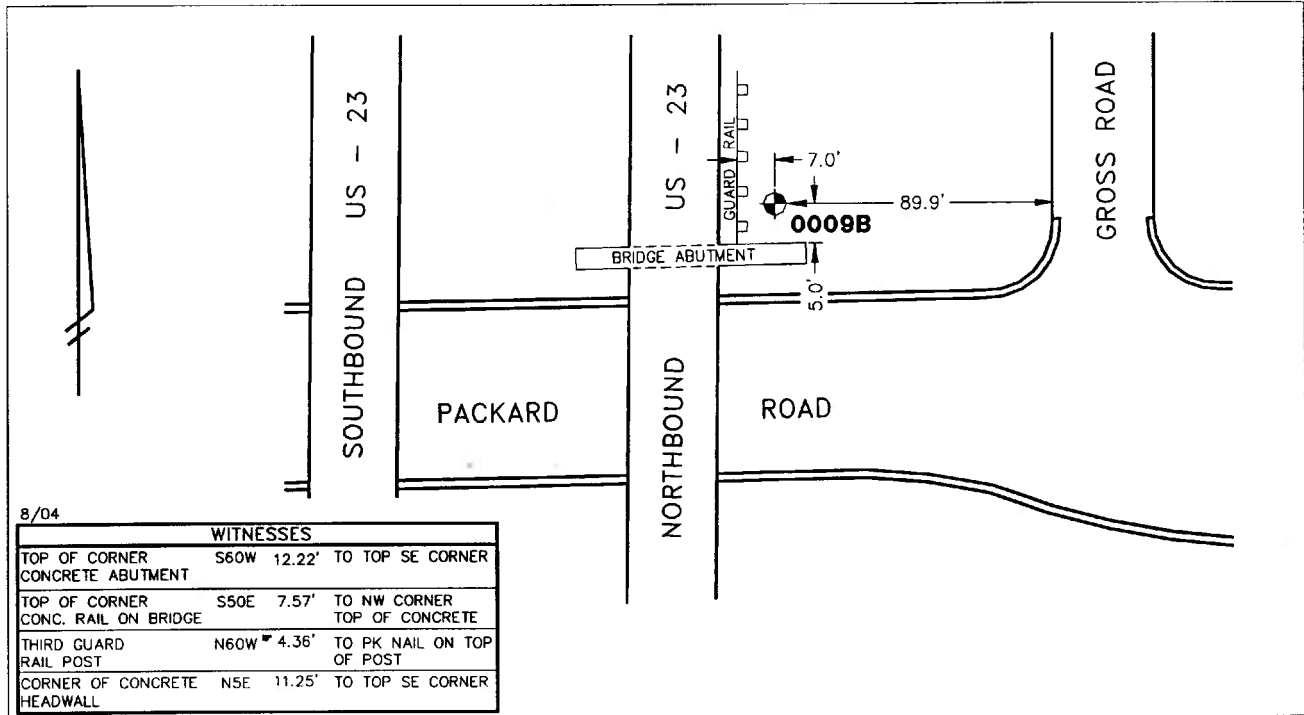

STATION 0009B IS LOCATED ON THE NORTH SIDE OF PACKARD ROAD, ON THE EAST SIDE OF US-23, SAID STATION BEING IN THE SOUTHEAST 1/4 OF SECTION 2, PITTSFIELD TOWNSHIP, MICHIGAN. THE STATION IS LOCATED 5.0' NORTH OF THE NORTH EDGE OF THE NORTHERLY CONCRETE BRIDGE ABUTMENT OF NORTHBOUND US-23 OVER PACKARD ROAD AND 7.0' EAST OF THE GUARDRAIL ALONG THE EAST SIDE OF US-23. SAID STATION IS A PRIMARY CONTROL STATION AND IS DESCRIBED AS THE 1993 EDITION OF THE CITY OF ANN ARBOR BRASS DISC, SET IN CONCRETE PER DETAIL I AND IS FLUSH WITH THE GROUND. THIS STATION WAS SET BY THE CITY OF ANN ARBOR IN 1993 AND IS PAIRED WITH STATION 0009A.

Horizontal		Vertical	
Latitude (dms)	N 42 14 44.48266	Accuracy	2nd Order Class II
Longitude (dms)	W 83 40 59.82640	Datum	NAVD 88
State Plane Zone	2113 MI South	Elevation in meters	257.760
Scale	0.99996869	Elevation in International feet	845.67
Geoid Height in meters	-34.07		
Convergence (dms)	0 27 54.2		
Accuracy	1st Order		
Datum	NAD 83		No. 0009B
Easting (X) in meters	4056397.979		Sector: SE
Northing (Y) in meters	83058.912		
Easting (X) in International feet	13308392.320	Grid Azimuth to	
Northing (Y) in International feet	272502.992	Control Station 0009A	353°56'54"