

City of Ann Arbor Traffic Calming Program - September 1, 2020

Preliminary Plan - Glenwood Road (Override Dr. to Washtenaw Ave.)

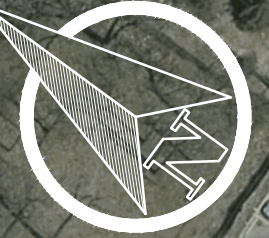

LEGEND

- FIRE HYDRANT
- WATER MAIN GATE VALVE
- STORM SEWER CATCH BASIN
- STORM SEWER MANHOLE
- SANITARY SEWER MANHOLE
- STREET LIGHT
- PROPERTY LINE
- RIGHT-OF-WAY LINE

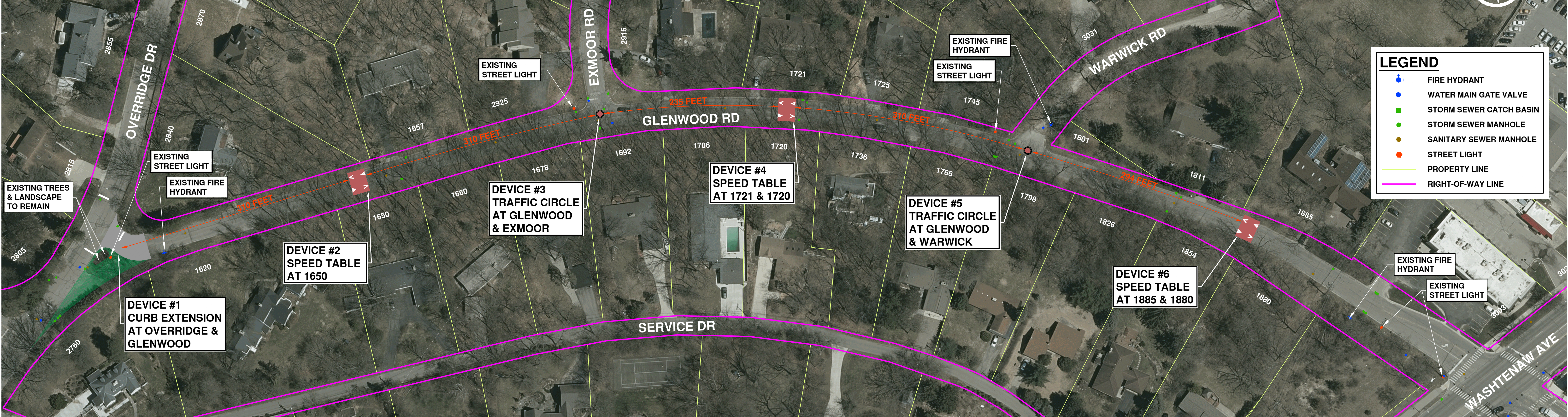

EXISTING TREES & LANDSCAPE TO REMAIN

DEVICE #1
CURB EXTENSION
AT OVERRIDGE &
GLENWOOD

DEVICE #2
SPEED TABLE
AT 1650

DEVICE #3
TRAFFIC CIRCLE
AT GLENWOOD
& EXMOOR

DEVICE #4
SPEED TABLE
AT 1721 & 1720

DEVICE #5
TRAFFIC CIRCLE
AT GLENWOOD
& WARWICK

DEVICE #6
SPEED TABLE
AT 1885 & 1880

EXISTING STREET LIGHT
EXISTING FIRE HYDRANT

EXISTING STREET LIGHT

EXISTING FIRE HYDRANT
EXISTING STREET LIGHT

EXISTING FIRE HYDRANT
EXISTING STREET LIGHT

OVERRIDGE DR

EXMOOR RD

GLENWOOD RD

WARWICK RD

SERVICE DR

WASHTENAW AVE

310 FEET

236 FEET

310 FEET

294 FEET

1620

1650

1660

1678

1692

1706

1720

1736

1766

1798

1854

1880

1885

1811

1826

1801

3031

1721

1725

1745

2916

2925

1657

2840

2855

2870

2895

2900

2760

2805

2815

2855

2870

2895

2900

2916

2925

2840

1620

1650

1660

1678

1692

1706

1720

1736

1766

1798

1854

1880

1885

1811

1826

1801

3031

1721

1725

1745

2916

2925

1657

2840

2855

2870

2895

2900

2760

2805

2815

2855

2870

2895

2900