

C.H. CADY'S

Subdivision
on
Sec. 33, T. 2 S. R. 6 E.,
in the
City of Ann Arbor,
Michigan.

SCALE

1 INCH = 100 FEET

PLAT 1001
C.H. CADY'S
LITHE 12 PAGE 1
04/05/1899
1 OF 1

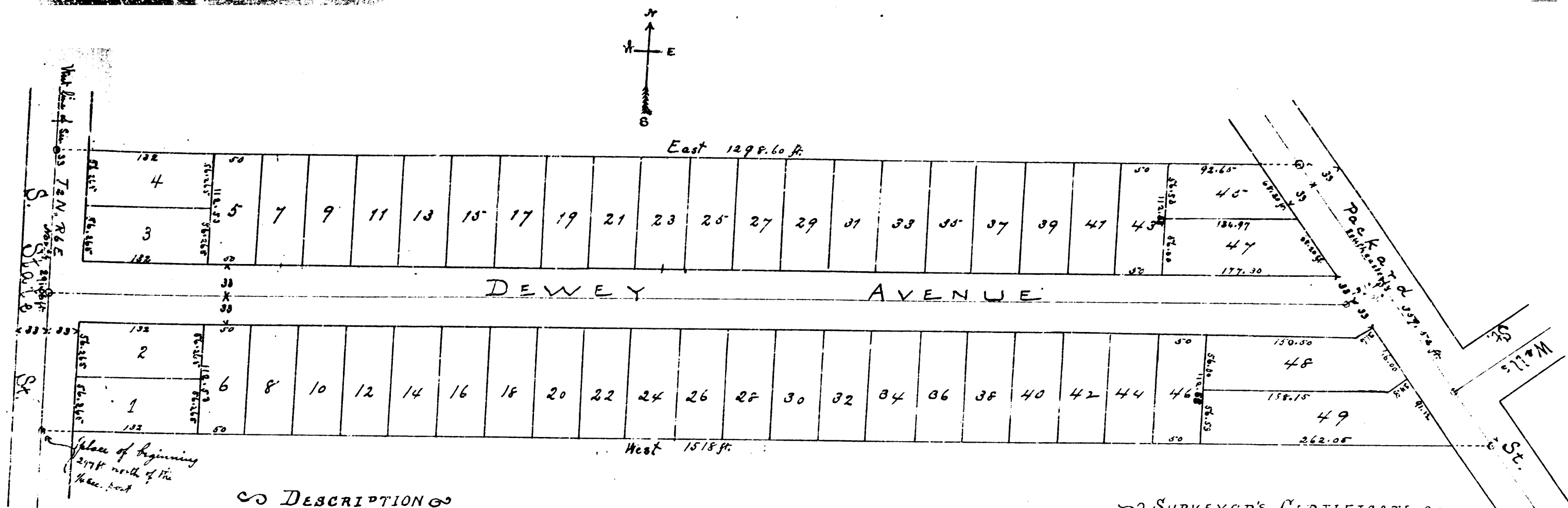

DESCRIPTION

Beginning on the west line of section 33 Town 2 South, Range 6 East, at a point 297 ft. north of the 1/4 sec. post, running thence north along said line 291.06 ft., thence east parallel to the east and west quarter line 1298.60 ft. to the center of the Ypsilanti Road or Richard St, thence southeasterly along the center of said street 359.52 ft., running thence westerly parallel to the east and west quarter line 1518.00 ft. to the place of beginning.

DEDICATION

KNOW ALL MEN BY THESE PRESENTS THAT WE { C. Homer Cady and Theresa Cady his wife } as proprietors have caused the land in the annexed plat to be surveyed, laid out, and platted, to be known as the "C. H. Cady's Subdivision on Sec. 33, T. 2 S., R. 6 E., in the City of Ann Arbor, Michigan" and the streets shown are dedicated to the use of the public.

Witness our hands and seals this 23rd day of November A.D. 1898.

IN PRESENCE OF { O. E. Butterfield }
{ Thos. Earl Cady }

C. Homer Cady
Theresa Cady

ACKNOWLEDGMENT

State of Michigan }
County of Washtenaw }

On this 23rd day of November A.D. 1898, before me a Notary Public for and in said county personally appeared before me the above mentioned C. Homer Cady and Theresa Cady his wife known to me to be the same persons who executed the above dedication and acknowledge it to be their own free act and deed.

O. E. Butterfield
NOTARY PUBLIC.

COMPARISON

State of Michigan }
County of Washtenaw }

We { J. H. C. L. Register of Deeds for said county, and Geo. T. Key surveyor } do hereby certify that we have each carefully compared the above plat with the original plat of "C. H. Cady's Subdivision on Sec. 33, T. 2 S., R. 6 E., in the City of Ann Arbor, Michigan" and that it is a correct copy of the whole of such original plat.

J. H. C. L. Register of Deeds
Geo. T. Key Surveyor

RECORD

Recd this 5th day of April 1899, and recorded in Plat Book

No. 2 on page 4.

J. H. C. L. Register of Deeds

SURVEYOR'S CERTIFICATE

I hereby certify that the above plat is a correct one and that permanent monuments consisting of iron pipes have been placed in the boundary at the angles and are marked thus o.

Geo. T. Key, Surveyor.

EXAMINED AND APPROVED

John J. Williams
AUDITOR GENERAL

Approved by the Board of Public Works
of the City of Ann Arbor March 29th 1899

Geo. Miller
City Clerk