

CITY OF ANN ARBOR
INVITATION TO BID



**Overhead and Roll-up Door Preventative Maintenance,
Condition Assessment and Repair**

ITB No. 4709

Due Date: March 8, 2022 at 10:00 AM (Local Time)

Public Works

Issued By:

City of Ann Arbor
Procurement Unit
301 E. Huron Street
Ann Arbor, MI 48104

TABLE OF CONTENTS

INSTRUCTIONS TO BIDDERS	3
INVITATION TO BID	7
SPECIFICATIONS	9
BID FORM	22
GENERAL CONDITIONS	24

ATTACHMENTS

City of Ann Arbor Sample Purchase Agreement

City of Ann Arbor Vendor Conflict of Interest Disclosure Form

City of Ann Arbor Non-Discrimination Ordinance Declaration Form and Notice

City of Ann Arbor Living Wage Ordinance Declaration of Compliance and Notice

INSTRUCTIONS TO BIDDERS

General

The City of Ann Arbor's Procurement Office is soliciting bids for overhead and roll-up door preventative maintenance and condition assessment and repair at various facilities based on the specifications provided herein. The pricing provided for this ITB shall be firm through June 30, 2024.

Any Bid which does not conform fully to these instructions may be rejected.

Preparation of Bids

Bids should be prepared providing a straight-forward, concise description of the Bidder's ability to meet the requirements of the ITB. Bids shall be written in ink or typewritten. No erasures are permitted. Mistakes may be crossed out and corrected and must be initialed and dated in ink by the person signing the Bid.

Bids must be submitted on the "Bid Forms" provided with each blank properly filled in. If forms are not fully completed it may disqualify the bid. No alternative bid will be considered unless alternative bids are specifically requested. If alternatives are requested, any deviation from the specification must be fully described, in detail on the "Alternate" section of Bid form.

Each person signing the Bid certifies that he/she is the person in the Bidder's firm/organization responsible for the decision as to the fees being offered in the Bid and has not and will not participated in any action contrary to the terms of this provision.

Questions or Clarification / Designated City Contacts

All questions regarding this ITB shall be submitted via email. Emailed questions and inquires will be accepted from any and all prospective Bidders in accordance with the terms and conditions of the ITB.

All questions shall be due on or before February 24, 2022 @ 10:00 a.m. and should be addressed as follows:

Specification/Scope of Work questions emailed to Kirk Pennington
kapennington@a2gov.org.

Bid Process and Compliance questions emailed to Colin Spencer, CSpencer@a2gov.org

Any error, omissions or discrepancies in the specification discovered by a prospective contractor and/or service provider shall be brought to the attention of Colin Spencer at cspencer@a2gov.org after discovery as possible. Further, the contractor and/or service provider shall not be allowed to take advantage of errors, omissions or discrepancies in the specifications.

Addenda

If it becomes necessary to revise any part of the ITB, notice of the Addendum will be posted to Michigan Inter-governmental Trade Network (MITN) www.mitn.info and/or City of Ann Arbor web site www.A2gov.org for all parties to download.

Each Bidder must in its Bid, to avoid any miscommunications, acknowledge all addenda which it has received, but the failure of a Bidder to receive, or acknowledge receipt of; any addenda shall not relieve the Bidder of the responsibility for complying with the terms thereof.

The City will not be bound by oral responses to inquiries or written responses other than written

addenda.

Bid Submission

All Bids are due and must be delivered to the City of Ann Arbor on or before March 8, 2022 at 10:00 a.m. (Local time). Bids submitted late or via oral, telephonic, telegraphic, electronic mail or facsimile **will not** be considered or accepted.

Each Bidder must submit one (1) original Bid and one (1) Bid copy in a sealed envelope clearly marked: ITB No. 4709 – Overhead and Roll-up Door Preventative Maintenance, Condition Assessment and Repair.

Bids must be addressed and delivered to:

City of Ann Arbor
Procurement Unit,
c/o Customer Services, 1st Floor
301 East Huron Street
Ann Arbor, MI 48104

All Bids received on or before the Due Date will be publicly opened and recorded immediately. No immediate decisions are rendered.

The following forms provided within this ITB Document should be included in submitted bids.

- **Vendor Conflict of Interest Disclosure Form**
- **City of Ann Arbor Non-Discrimination Ordinance Declaration of Compliance**
- **City of Ann Arbor Living Wage Ordinance Declaration of Compliance**

Bids that fail to provide these forms listed above upon bid opening may be rejected as non-responsive and may not be considered for award.

Hand delivered bids may be dropped off in the Purchasing drop box located in the Ann Street (north) vestibule/entrance of City Hall which is open to the public at all hours. The City will not be liable to any Bidder for any unforeseen circumstances, delivery or postal delays. Postmarking to the Due Date will not substitute for receipt of the Bid. Each Bidder is responsible for submission of their Bid.

Additional time for submission of bids past the stated due date and time will not be granted to a single Bidder; however, additional time may be granted to all Bidders when the City determines in its sole discretion that circumstances warrant it.

Award

The City intends to award to the bidder that provides the best value to the City which may include references, past experience, past performance, and qualifications.

The City may, at its sole discretion, award line-by-line or in any other manner that serves in the best interest of value to the City.

Official Documents

The City of Ann Arbor officially distributes bid documents from the Procurement Unit or through the Michigan Intergovernmental Trade Network (MITN). Copies of the bid documents obtained from any other source are not Official copies. Addenda and other bid information will only be posted to these official distribution sites. If you obtained City of Ann Arbor Bid documents from

other sources, it is recommended that you register on www.MITN.info and obtain an official Bid.

Taxes

Municipalities are exempt from Michigan State Sales and Federal Excise taxes. Do not include such taxes in the bid figure(s). The City will furnish the successful bidder with tax exemption certificates when requested.

Withdrawal of Bids

After the time of opening, no Bid may be withdrawn for the period of one-hundred and twenty (120) days.

Non-Discrimination Requirements

All contractors proposing to do business with the City shall satisfy the non-discrimination administrative policy adopted by the City Administrator in accordance with the Section 9:158 of the Ann Arbor City Code. Breach of the obligation not to discriminate shall be a material breach of the contract. Contractors are required to post a copy of Ann Arbor's Non-Discrimination Ordinance attached at all work locations where its employees provide services under a contract with the City.

Living Wage Requirements

If the Contractor is a "covered employer" as defined in Chapter 23 of the Ann Arbor City Code, the Contractor agrees to comply with the living wage provisions of Chapter 23 of the Ann Arbor City Code. The Contractor agrees to pay those employees providing Services to the City under this Agreement a "living wage," as defined in Section 1:815 of the Ann Arbor City Code, as adjusted in accordance with Section 1:815(3); to post a notice approved by the City of the applicability of Chapter 23 in every location in which regular or contract employees providing services under this Agreement are working; to maintain records of compliance; if requested by the City, to provide documentation to verify compliance; to take no action that would reduce the compensation, wages, fringe benefits, or leave available to any employee or person contracted for employment in order to pay the living wage required by Section 1:815; and otherwise to comply with the requirements of Chapter 23.

Conflict Of Interest Disclosure

The City of Ann Arbor Purchasing Policy requires that prospective Vendors complete a Conflict of Interest Disclosure form. A contract may not be awarded to the selected Vendor unless and until the Procurement Unit and the City Administrator have reviewed the Disclosure form and determined that no conflict exists under applicable federal, state, or local law or administrative regulation. Not every relationship or situation disclosed on the Disclosure Form may be a disqualifying conflict. Depending on applicable law and regulations, some contracts may awarded on the recommendation of the City Administrator after full disclosure, where such action is allowed by law, if demonstrated competitive pricing exists and/or it is determined the award is in the best interest of the City. A copy of the Vendor Conflict of Interest Disclosure Form is attached.

Debarment

Submission of a Bid in response to this ITB is certification that the Bidder is not currently debarred, suspended, proposed for debarment, and declared ineligible or voluntarily excluded from participation in this transaction by any State or Federal departments or agency. Submission is also agreement that the City will be notified of any changes in this status.

Disclosures

After bids are opened, all information in a submitter's bid is subjected to disclosure under the provisions of Michigan Public Act No. 442 of 1976, as amended (MCL 15.231 et seq.) known as

the “Freedom of Information Act.” The Freedom of Information Act also provides for the complete disclosure of contracts and attachments thereto except where specifically exempted.

Bid Protest

All Bid protests must be in writing and filed with the Purchasing Agent within five (5) business days of the award action. The bidder must clearly state the reasons for the protest. If a bidder contacts a City Service Area/Unit and indicates a desire to protest an award, the Service Area/Unit shall refer the bidder to the Purchasing Agent. The Purchasing Agent will provide the bidder with the appropriate instructions for filing the protest. The protest shall be reviewed by the City Administrator or designee whose decision shall be final.

Any inquiries or requests regarding this procurement should be only submitted in writing to the Designated City Contacts provided herein. Attempts by a bidder to initiate contact with anyone other than the Designated City Contacts provided herein that the prospective bidder believes can influence the procurement decision, e.g., Elected Officials, City Administrator, Selection Committee Members, Appointed Committee Members, etc., may lead to immediate elimination from further consideration.

Cost Liability

The City of Ann Arbor assumes no responsibility or liability for costs incurred by the Bidder prior to the execution of a contract with the City. By submitting a bid, a bidder agrees to bear all costs incurred or related to the preparation, submission and selection process for the bid.

Reservation of Rights

The City of Ann Arbor reserves the right to accept any bid or alternative bid proposed in whole or in part, to reject any or all bids or alternatives bids in whole or in part and to waive irregularity and/or informalities in any bid and to make the award in any manner deemed in the best interest of the City.

Environmental Commitment

The City of Ann Arbor recognizes its responsibility to minimize negative impacts on human health and the environment while supporting a vibrant community and economy. The City further recognizes that the products and services the City buys have inherent environmental and economic impacts and that the City should make procurement decisions that embody, promote, and encourage the City’s commitment to the environment.

The City encourages potential vendors to bring forward emerging and progressive products and services that are best suited to the City’s environmental principles.

INVITATION TO BID

City of Ann Arbor
Guy C. Larcom Municipal Building
Ann Arbor, Michigan 48107

Ladies and Gentlemen:

The undersigned, as Bidder, declares that this Bid is made in good faith, without fraud or collusion with any person or persons bidding on the same Contract; that this Bidder has carefully read and examined the bid documents, including City Nondiscrimination requirements, Vendor Conflict of Interest Form, Living Wage requirements, Instructions to Bidders, Bid Forms, Purchase Order Terms and Conditions, General Conditions, Detailed Specifications, and all Addenda, and understands them. The Bidder declares that it conducted a full investigation of the work proposed and is fully informed as to the nature of the work and the conditions relating to the work's performance.

The Bidder acknowledges that it has not received or relied upon any representations or warrants of any nature whatsoever from the City of Ann Arbor, its agents or employees, and that this Bid is based solely upon the Bidder's own independent business judgment.

In accordance with these bid documents, and Addenda numbered _____, the undersigned, as Bidder, proposes to deliver to the City all product/services herein described for the amounts set forth in the Bid Forms.

The Bidder declares that it has become fully familiar with the liquidated damage clauses for completion times and for compliance with City Code Chapter 112, understands and agrees that the liquidated damages are for the non-quantifiable aspects of non-compliance and do not cover actual damages that may be shown and agrees that if awarded the Contract, all liquidated damage clauses form part of the Contract.

Bidder further agrees that the cited provisions of Chapter 14 and Chapter 23 form a part of this Contract.

The Bidder declares that it has become familiar with the City Conflict of Interest Disclosure Form and certifies that the statement contained therein is true and correct.

In submitting this Bid, it is understood that the right is reserved by the City to accept any Bid, to reject any or all Bids, to waive irregularities and/or informalities in any Bid, and to make the award in any manner the City believes to be in its best interest.

SIGNED THIS _____ DAY OF _____, 202__.

Bidder's Name

Authorized Signature of Bidder

Official Address

(Print Name of Signer Above)

Telephone Number

Email Address for Award Notice

LEGAL STATUS OF BIDDER

(The Bidder shall fill out the appropriate form and strike out the other three.)

Bidder declares that it is:

* A corporation organized and doing business under the laws of the State of _____, for whom _____, bearing the office title of _____, whose signature is affixed to this Bid, is authorized to execute contracts.

NOTE: If not incorporated in Michigan, please attach the corporation's Certificate of Authority

• A limited liability company doing business under the laws of the State of _____, whom _____ bearing the title of _____ whose signature is affixed to this proposal, is authorized to execute contract on behalf of the LLC.

* A partnership, organized under the laws of the state of _____ and filed in the county of _____, whose members are (list all members and the street and mailing address of each) (attach separate sheet if necessary):

* An individual, whose signature with address, is affixed to this Bid: _____ (initial here)

Authorized Official

_____ **Date** _____, 202_

(Print) Name _____ Title _____

Company: _____

Address: _____

Contact Phone () _____ Fax () _____

Email _____

SPECIFICATIONS

General

The City of Ann Arbor is soliciting bids for preventative maintenance inspections and as needed repairs of overhead and roll-up doors at various buildings. The facilities have a total of seventy (70) overhead doors with motorized operators and ten (10) roll-up doors with motorized operators. The vendor shall complete one (1) preventive maintenance and condition assessment service within 45 days of contract award and one (1) additional preventive maintenance and condition assessment service during January 2024. The City shall pay for any repair services over and above that of the preventive maintenance service on a time and materials basis as outlined herein. All maintenance and repairs shall be completed to the manufacturer's specifications and to the latest federal, state and/or local standards.

Description of Work

Within forty-five (45) days of contract award or renewal, the contractor shall complete the Annual Preventative Maintenance and Condition Assessment visit. The Annual Preventative Maintenance and Condition Assessment shall include, but shall not be limited to the following:

- Verify proper operation of all door components including all electrical switches, motors and wireless remote operators.
- Check door panels and sections for weathering or deterioration.
- Check weather stripping and seals.
- Check for any damaged panels or sections, stiles and rails. Tighten all nuts and bolts.
- Check the condition of all hardware and locks. Lubricate where required.
- Check the condition of the horizontal and vertical tracks, guides, and rollers.
- Check and adjust the track spacing.
- Check the condition of the spring counterbalance.
- Check the condition of the extension springs.
- Check the torsion spring cables for equal tension and lubricate the torsion springs.
- Check the condition of the cable drum.
- Check for frayed cables.
- Check secondary safeties and electric eyes, where applicable, for proper operation. Adjust/repair as necessary
- Check operation of keypads and remote operators.
- Check condition and operation of the chain hoist, sprockets and safety items. Lubricate where required.
- Check the condition of all electric motors, belts, chains, electrical switches and connections. Lubricate motor; tighten nuts, bolts, and connections.
- Adjust doors to ensure that they are square in the openings.
- Cycle doors to assure proper operation.
- Perform fire roll up door drop testing per NFPA 80, Federal, State, Local or any other authority having jurisdiction.
- Check and, repair if necessary, sensitivity setting of ground loop controls, where applicable, and test for proper operation.
- Affix label in a prominent location stating date of the PM and date the next PM is required.
- The Contractor shall install an inspection log sticker at the site upon completion of the work. This sticker shall state the company name, date, technician name, and work completed.

*Maintenance, adjustment and repair work in excess of lubrication, safety eye alignment, clutch adjustment, nut and bolt tightening and safety eye lens cleaning that is performed during Annual Preventative Maintenance and Condition Assessment visits shall be limited to two hundred dollars (\$200.00) per door without prior authorization of the City representative for the respective building.

Documentation

Upon completion of the Preventive Maintenance and Condition Assessment service, the Contractor shall submit an itemized listing by Door ID # describing the service performed, adjustments made, parts replaced and a recommendation of immediate and future service and repair needs.

Response Time

The Contractor shall be available to receive and respond to non-emergency and emergency repair service requests seven (7) days a week, twenty-four (24) hours a day, including weekends and holidays. Name and phone number of contact person shall be provided to the City. Upon verbal notification, the emergency response time to any inoperable unit shall not exceed three (3) hours. Non-emergency service response time shall be no later than the next business day. The City of Ann Arbor shall determine which cases warrant emergency response. At no time shall any door be inoperable for more than seventy-two (72) hours. The City understands that major parts or parts that are not normally stocked may affect the contractor's ability to complete an emergency door repair in the specified timeframe. If there is a delay in completing an emergency door repair the contractor shall secure the opening to prevent unauthorized entry and/or protect the conditioned space.

Replacement Parts and Equipment

Replacement parts and equipment shall be fully prepared in accordance with industry standards and guidelines to be ready for operation after installation. A complete door and/or lift mechanism replacement shall only be completed with written approval (email acceptable) from the designated City representative. The contractor shall provide the City with one (1) Operations and Maintenance Manual for each replacement door and/or lift at time of installation. All replacement parts and equipment shall be to the specification of the original manufacturer or an approved equal to minimize depreciation and obsolescence. Any proposed substitutions must be made to the City's representative in writing and approved (email acceptable) prior to use. All replacement parts shall be new or remanufactured to original equipment standards and in perfect working condition. Used, salvage parts may only be used for emergency temporary repairs with the written (email acceptable) authorization of the City representative. The parts or equipment removed from service shall become the property of the contractor to dispose of. To support charges for replacement parts and equipment the contractor shall provide the City with valid copies of vendor invoices. If invoices are not available for materials from the contractor stocks, the contractor shall certify actual costs (at a reasonable level). Once approved, the prices shall be utilized in the calculation of reimbursement for parts and equipment. Repair parts and equipment, excluding materials and supplies to operate and maintain equipment, shall be reimbursed at cost plus the percentage markup set forth in the bid sheet as full compensation. The City reserves the right to provide replacement parts and equipment. In this case the contractor shall receive no payment for the value including markup of the City provided materials. The contractor shall maintain sufficient stock to ensure prompt delivery and limit disruption to City services. On-site stock of two

(2) overhead door panels and a torsion spring set for the doors indicated within the Detailed Specifications included herein shall be provided by the contractor within forty-five (45) days of contract award. The on-site stock shall be invoiced upon delivery and replenished within a reasonable period from use.

DETAILED SPECIFICATIONS

Bldg Name and Address						
Wheeler Operations - 4251 Stone School Road sheet a111, a112, Door Sched Sheet a130		Facility Contact Person	Kirk Pennington	Contact Email and Phone	kapennington@a2gov.org	734-794-6350 x 43326
Door #	Type	Fusible Link	Motorized	Dimensions WxH	Requires (2) Spare Panels and Torsion Spring(s) On-Site (Per Size)	
115.2	Overhead	No	Yes	12' 0" x 14' 0"	Yes	
114.4	Overhead	No	Yes	12' 0" x 14' 0"	No	
114.2	Overhead	No	Yes	12' 0" x 14' 0"	No	
113.3	Overhead	No	Yes	14' 0" x 14' 0"	No	
116.4	Overhead	No	Yes	12' 0" x 14' 0"	No	
132.4	Overhead	No	Yes	12' 0" x 14' 0"	No	
126.4	Overhead	No	Yes	12' 0" x 14' 0"	No	
126.2	Overhead	No	Yes	12' 0" x 14' 0"	No	
124.2	Overhead	No	Yes	12' 0" x 10' 0"	No	
Wheeler Vehicle Storage sheet a312, a313, Door Sched sheet a330		Facility Contact Person	Kirk Pennington	Contact Email and Phone	kapennington@a2gov.org	734-794-6350 x 43326
Door #	Type	Fusible Link	Motorized	Dimensions WxH	Requires (2) Spare Panels and Torsion Spring(s) On-Site (Per Size)	
300.1	Overhead	No	Yes	14' 0" x 14' 0"	Yes	
301.1	Overhead	No	Yes	14' 0" x 14' 0"	No	
302.1	Overhead	No	Yes	14' 0" x 14' 0"	No	
303.1	Overhead	No	Yes	14' 0" x 14' 0"	No	
304.2	Rollup	Yes	Yes	10' 0" x 8' 0"	No	
312.3	Overhead	No	Yes	16' 0" x 14' 0"	Yes	
309.2	Overhead	No	Yes	14' 0" x 14' 0"	No	
309.3	Overhead	No	Yes	14' 0" x 14' 0"	No	
311.3	Overhead	No	Yes	14' 0" x 14' 0"	No	
311.2	Overhead	No	Yes	14' 0" x 14' 0"	No	
312.2	Overhead	No	Yes	16' 0" x 14' 0"	No	
312.12	Overhead	No	Yes	16' 0" x 14' 0"	No	
327.3	Overhead	No	Yes	14' 0" x 14' 0"	No	
312.10	Overhead	No	Yes	16' 0" x 14' 0"	No	
318.1	Rollup	Yes	Yes	10' 0" x 8' 0"	No	
316.3	Rollup	Yes	Yes	10' 0" x 8' 0"	No	
316.1	Overhead	No	Yes	14' 0" x 14' 0"	No	
312.7	Overhead	No	Yes	16' 0" x 14' 0"	No	
312.5	Overhead	No	Yes	16' 0" x 14' 0"	No	
Wheeler Car Wash Sheet A400		Facility Contact Person	Kirk Pennington	Contact Email and Phone	kapennington@a2gov.org	734-794-6350 x 43326
Door #	Type	Fusible Link	Motorized	Dimensions WxH	Requires (2) Spare Panels and Torsion Spring(s) On-Site (Per Size)	
400.1	Overhead	No	Yes	14' 0" x 14' 0"	Yes	
402.1	Overhead	No	Yes	14' 0" x 14' 0"	No	
402.3	Overhead	No	Yes	14' 0" x 14' 0"	No	
400.3	Overhead	No	Yes	14' 0" x 14' 0"	No	
Wheeler Fleet Maintenance Building sheet a211, a212, Door Sched sheet a230		Facility Contact Person	Lynn Crum	Contact Email and Phone	DLCrum2a2gov.org	734-794-6350 x 43505
Door #	Type	Fusible Link	Motorized	Dimensions WxH	Requires (2) Spare Panels and Torsion Spring(s) On-Site (Per Size)	
220.2	Overhead	No	Yes	10' 0" x 14' 0"	No	
220.4	Rollup	Yes	Yes	10' 0" x 10' 0"	No	
224.2	Overhead	No	Yes	14' 0" x 16' 0"	No	
224.3	Overhead	No	Yes	14' 0" x 16' 0"	No	
224.4	Overhead	No	Yes	14' 0" x 16' 0"	No	
224.14	Overhead	No	Yes	14' 0" x 16' 0"	No	
224.15	Overhead	No	Yes	14' 0" x 16' 0"	No	
224.16	Overhead	No	Yes	14' 0" x 16' 0"	No	
224.17	Overhead	No	Yes	14' 0" x 16' 0"	No	
225.4	Overhead	No	Yes	14' 0" x 14' 0"	No	
225.2	Rollup	Yes	Yes	10' 0" x 10' 0"	No	
231.3	Overhead	No	Yes	14' 0" x 14' 0"	No	
231.1	Rollup	Yes	Yes	10' 0" x 10' 0"	No	
233.2	Rollup	Yes	Yes	10' 0" x 10' 0"	No	
233.5	Overhead	No	Yes	14' 0" x 14' 0"	No	
233.3	Overhead	No	Yes	20' 0" x 14' 0"	No	
224.12	Overhead	No	Yes	14' 0" x 14' 0"	No	
224.11	Overhead	No	Yes	14' 0" x 14' 0"	No	
224.10	Overhead	No	Yes	14' 0" x 14' 0"	No	
224.9	Overhead	No	Yes	14' 0" x 14' 0"	No	
224.8	Overhead	No	Yes	14' 0" x 14' 0"	No	
224.7	Overhead	No	Yes	14' 0" x 14' 0"	No	
224.6	Overhead	No	Yes	14' 0" x 14' 0"	No	

Airport Maintenance Building - 1213 W. Ellsworth Road (No Drawings)	Facility Contact Person	Lynn Crum	Contact Email and Phone	DLCrum2a2gov.org	734-794-6350 x 43505
Door #	Type	Fusible Link	Motorized	Dimensions WxH	Requires (2) Spare Panels and Torsion Spring(s) On-Site (Per Size)
Shop Bay	Overhead	No	Yes	25' 0" x 16' 0"	No
South Wall Vehicle Storage	Overhead	No	Yes	25' 0" x 16' 0"	No
North Wall Vehicle Storage	Overhead	No	Yes	25' 0" x 16' 0"	No
Fire Station #1 - 111 N. Fifth Avenue (New doors #1-8 being installed in summer 2021, PM should not start until FY23 (July01, 2022))	Facility Contact Person	Lynn Crum	Contact Email and Phone	DLCrum2a2gov.org	734-794-6350 x 43505
Door #	Type	Fusible Link	Motorized	Dimensions WxH	Requires (2) Spare Panels and Torsion Spring(s) On-Site (Per Size)
Door #1 Ann St.	Overhead	No	Yes	16' 0" x 14' 0"	No
Door #2 Fifth Ave.	Overhead	No	Yes	12' 0" x 14' 0"	No
Door #3 Fifth Ave.	Overhead	No	Yes	12' 0" x 14' 0"	No
Door #4 Fifth Ave.	Overhead	No	Yes	12' 0" x 14' 0"	No
Door #5 Fifth Ave.	Overhead	No	Yes	12' 0" x 14' 0"	No
Door #6 Fifth Ave.	Overhead	No	Yes	12' 0" x 14' 0"	No
Door #7 Fifth Ave.	Overhead	No	Yes	12' 0" x 14' 0"	No
Door #8 Shop	Overhead	No	Yes	12' 0" x 13' 0"	No
Door #9 Below Ground Parking	Rollup	unknown	Yes	23' 0" x 8' 0"	No
Fire Station #3 - 2130 Jackson Avenue (No Drawings)	Facility Contact Person	Lynn Crum	Contact Email and Phone	DLCrum2a2gov.org	734-794-6350 x 43505
Door #	Type	Fusible Link	Motorized	Dimensions WxH	Requires (2) Spare Panels and Torsion Spring(s) On-Site (Per Size)
West Door	Overhead	No	Yes	14' 0" x 12' 0"	No
East Door	Overhead	No	Yes	14' 0" x 12' 0"	No
Fire Station #4 - 2415 Huron Parkway (No Drawings)	Facility Contact Person	Lynn Crum	Contact Email and Phone	DLCrum2a2gov.org	734-794-6350 x 43505
North Door (Damaged-inop)	Overhead	No	Yes	14' 0" x 12' 0"	No
South Door	Overhead	No	Yes	14' 0" x 12' 0"	No
Fire Station #6 - 1881 Briarwood Circle (No Drawings)	Facility Contact Person	Lynn Crum	Contact Email and Phone	DLCrum2a2gov.org	734-794-6350 x 43505
Door #	Type	Fusible Link	Motorized	Dimensions WxH	Requires (2) Spare Panels and Torsion Spring(s) On-Site (Per Size)
Rear: East Door	Overhead	No	Yes	14' 0" x 14' 0"	No
Rear: Middle Door	Overhead	No	Yes	14' 0" x 14' 0"	No
Rear: West Door	Overhead	No	Yes	14' 0" x 14' 0"	No
Front: East Door	Overhead	No	Yes	14' 0" x 14' 0"	No
Front: Middle Door	Overhead	No	Yes	14' 0" x 14' 0"	No
Front: West Door	Overhead	No	Yes	14' 0" x 14' 0"	No
Ann Arbor Municipal Center - 301 E. Huron Street (No Drawings)	Facility Contact Person	Lynn Crum	Contact Email and Phone	DLCrum2a2gov.org	734-794-6350 x 43505
Door #	Type	Fusible Link	Motorized	Dimensions WxH	Requires (2) Spare Panels and Torsion Spring(s) On-Site (Per Size)
Ann St. Entrance Door	Rollup	unknown	Yes	23' 0" x 10' 0"	No
Sally Port Door	Rollup	unknown	Yes	23' 0" x 10' 0"	No

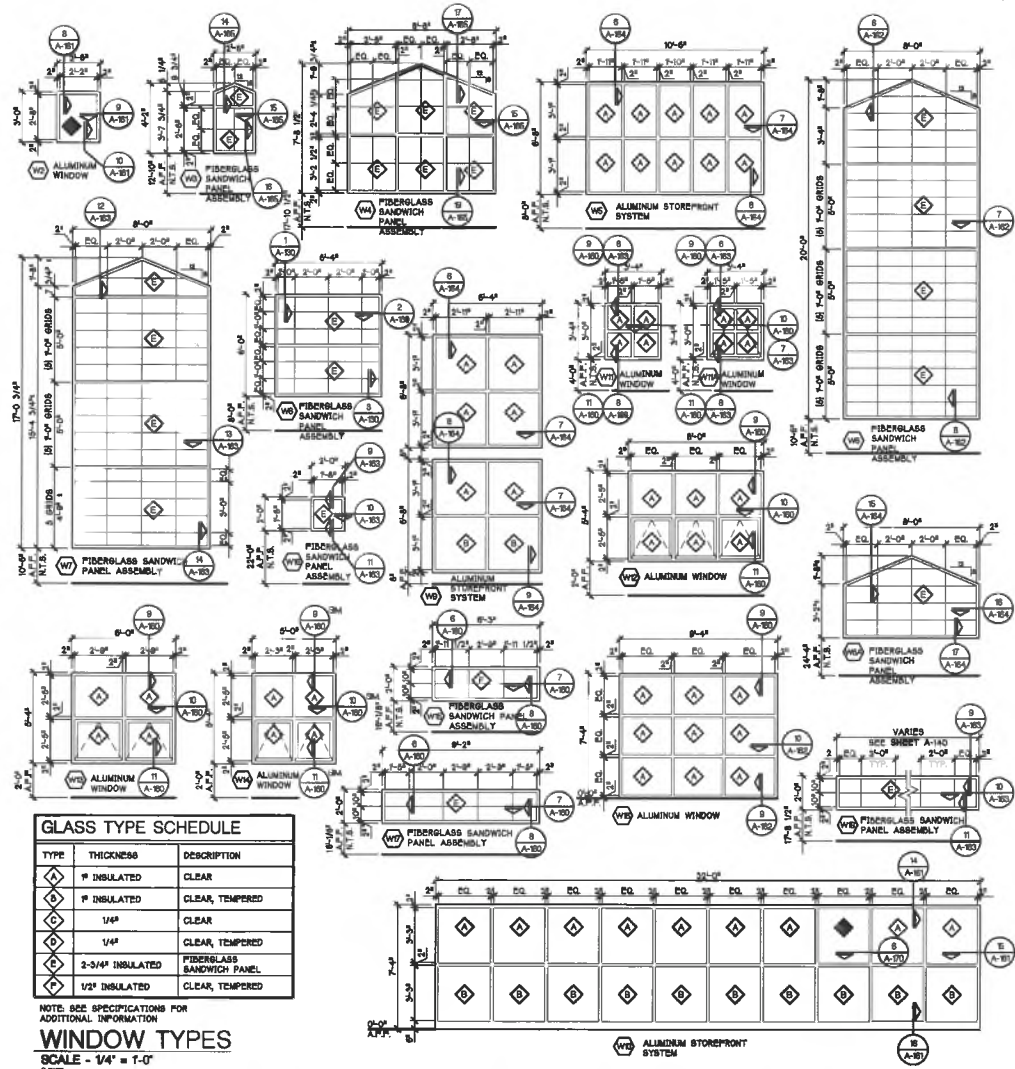

TYPE	THICKNESS	DESCRIPTION
◊	1/2"	INSULATED CLEAR
◊	1/2"	INSULATED CLEAR, TEMPERED
◊	1/4"	CLEAR
◊	1/4"	CLEAR, TEMPERED
◊	2-3/4"	INSULATED FIBERGLASS SANDWICH PANEL
◊	1/2"	INSULATED CLEAR, TEMPERED

NOTE: SEE SPECIFICATIONS FOR ADDITIONAL INFORMATION.
WINDOW TYPES
 SCALE - 1/4" = 1'-0"

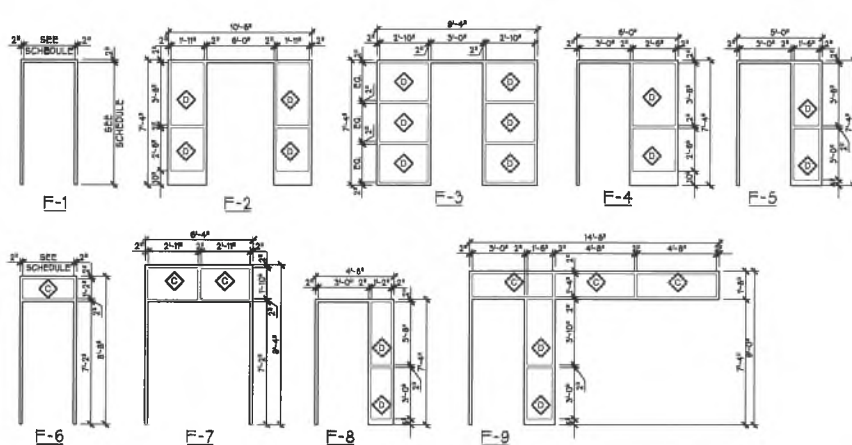

FRAME TYPES
 SCALE - 1/4" = 1'-0"

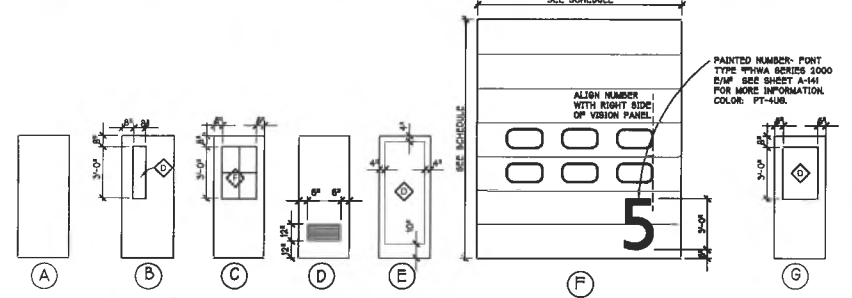

DOOR TYPES
 SCALE - 1/4" = 1'-0"

HEAD AND JAMB DETAILS
 SCALE - 1" = 1'-0"

WINDOW DETAILS
 SCALE - 1/2" = 1'-0"

1 HEAD DETAIL
 SCALE - 1/2" = 1'-0"

4 HEAD DETAIL
 SCALE - 1/2" = 1'-0"

2 JAMB DETAIL
 SCALE - 1/2" = 1'-0"

5 JAMB DETAIL
 SCALE - 1/2" = 1'-0"

3 SILL DETAIL
 SCALE - 1/2" = 1'-0"

6 SILL DETAIL
 SCALE - 1/2" = 1'-0"

DOOR SCHEDULE												
DOOR NO.	DOOR SIZE	DOOR			FRAME			DETAILS			LABEL	REMARKS
		MATERIAL	TYPE	FINISH	HWDR	MATERIAL	TYPE	FINISH	HEAD	JAMB		
1001	21 3'-0" x 7'-2"	H.M.	A	PNT	01	H.M.	F-1	PNT	H-6	J-6		3
1011	21 3'-0" x 7'-2"	H.M.	C	PNT	01	H.M.	F-1	PNT	H-6	J-6		3
1012	NOT USED											
1021	3'-0" x 7'-2"	H.M.	B	PNT	05	H.M.	F-6	PNT	H-2S	J-2		
1022	21 3'-0" x 7'-2"	H.M.	C	PNT	01	H.M.	F-1	PNT	H-6	J-6		3
1023	3'-0" x 7'-2"	H.M.	A	PNT	05	H.M.	F-1	PNT	H-6	J-6		3
1041	3'-0" x 7'-2"	H.M.	B	PNT	05	H.M.	F-6	PNT	H-2S	J-2		SMKT
1051	3'-0" x 7'-2"	H.M.	B	PNT	05	H.M.	F-6	PNT	H-2S	J-2		
1052	3'-0" x 7'-2"	H.M.	B	PNT	05	H.M.	F-1	PNT	H-2A	J-2		
1061	3'-0" x 7'-2"	H.M.	A	PNT	06	H.M.	F-6	PNT	H-2S	J-2		
1071	3'-0" x 7'-2"	H.M.	D	PNT	07	H.M.	F-1	PNT	H-2A	J-2		
1072	3'-0" x 7'-2"	H.M.	D	PNT	07	H.M.	F-1	PNT	H-2A	J-2		
1081	3'-0" x 7'-2"	H.M.	A	PNT	08	H.M.	F-6	PNT	H-2S	J-2		
1082	21 3'-0" x 7'-2"	W.D.	A	STN	08	H.M.	F-1	PT-4AS	H-2A	J-2		
1101	21 3'-0" x 7'-2"	ALUM	E	-	10	ALUM	F-1	-	VA-162	VA-162		1
111	21 3'-0" x 7'-2"	H.M.	C	PNT	11	H.M.	F-1	PNT	H-6A	J-6		
112	21 3'-0" x 7'-2"	H.M.	B	PNT	12	H.M.	F-7	PNT	H-6	J-6		SMKT
113	21 3'-0" x 7'-2"	H.M.	B	PNT	12	H.M.	F-7	PNT	H-6	J-6		
113.1	21 3'-0" x 7'-2"	H.M.	B	PNT	12	H.M.	F-1	PNT	H-6	J-6		3
113.2	21 3'-0" x 7'-2"	H.M.	B	PNT	12	H.M.	F-6	PNT	H-6	J-6		
113.3	21 3'-0" x 7'-2"	H.M.	B	PNT	12	H.M.	F-1	PNT	H-6	J-6		
113.4	21 3'-0" x 7'-2"	H.M.	B	PNT	12	H.M.	F-6	PNT	H-6	J-6		
113.5	21 3'-0" x 7'-2"	H.M.	B	PNT	12	H.M.	F-1	PNT	H-6	J-6		
113.6	21 3'-0" x 7'-2"	H.M.	B	PNT	12	H.M.	F-6	PNT	H-6	J-6		
113.7	21 3'-0" x 7'-2"	H.M.	B	PNT	12	H.M.	F-1	PNT	H-6	J-6		
113.8	21 3'-0" x 7'-2"	H.M.	B	PNT	12	H.M.	F-6	PNT	H-6	J-6		
113.9	21 3'-0" x 7'-2"	H.M.	B	PNT	12	H.M.	F-1	PNT	H-6	J-6		
113.10	21 3'-0" x 7'-2"	H.M.	B	PNT	12	H.M.	F-6	PNT	H-6	J-6		
113.11	21 3'-0" x 7'-2"	H.M.	B	PNT	12	H.M.	F-1	PNT	H-6	J-6		
113.12	21 3'-0" x 7'-2"	H.M.	B	PNT	12	H.M.	F-6	PNT	H-6	J-6		
113.13	21 3'-0" x 7'-2"	H.M.	B	PNT	12	H.M.	F-1	PNT	H-6	J-6		
113.14	21 3'-0" x 7'-2"	H.M.	B	PNT	12	H.M.	F-6	PNT	H-6	J-6		
113.15	21 3'-0" x 7'-2"	H.M.	B	PNT	12	H.M.	F-1	PNT	H-6	J-6		
113.16	21 3'-0" x 7'-2"	H.M.	B	PNT	12	H.M.	F-6	PNT	H-6	J-6		
113.17	21 3'-0" x 7'-2"	H.M.	B	PNT	12	H.M.	F-1	PNT	H-6	J-6		
113.18	21 3'-0" x 7'-2"	H.M.	B	PNT	12	H.M.	F-6	PNT	H-6	J-6		
113.19	21 3'-0" x 7'-2"	H.M.	B	PNT	12	H.M.	F-1	PNT	H-6	J-6		
113.20	21 3'-0" x 7'-2"	H.M.	B	PNT	12	H.M.	F-6	PNT	H-6	J-6		
113.21	21 3'-0" x 7'-2"	H.M.	B	PNT	12	H.M.	F-1	PNT	H-6	J-6		
113.22	21 3'-0" x 7'-2"	H.M.	B	PNT	12	H.M.	F-6	PNT	H-6	J-6		
113.23	21 3'-0" x 7'-2"	H.M.	B	PNT	12	H.M.	F-1	PNT	H-6	J-6		
113.24	21 3'-0" x 7'-2"	H.M.	B	PNT	12	H.M.	F-6	PNT	H-6	J-6		
113.25	21 3'-0" x 7'-2"	H.M.	B	PNT	12	H.M.	F-1	PNT	H-6	J-6		
113.26	21 3'-0" x 7'-2"	H.M.	B	PNT	12	H.M.	F-6	PNT	H-6	J-6		
113.27	21 3'-0" x 7'-2"	H.M.	B	PNT	12	H.M.	F-1	PNT	H-6	J-6		
113.28	21 3'-0" x 7'-2"	H.M.	B	PNT	12	H.M.	F-6	PNT	H-6	J-6		
113.29	21 3'-0" x 7'-2"	H.M.	B	PNT	12	H.M.	F-1	PNT	H-6	J-6		
113.30	21 3'-0" x 7'-2"	H.M.	B	PNT	12	H.M.	F-6	PNT	H-6	J-6		
113.31	21 3'-0" x 7'-2"	H.M.	B	PNT	12	H.M.	F-1	PNT	H-6	J-6		
113.32	21 3'-0" x 7'-2"	H.M.	B	PNT	12	H.M.	F-6	PNT	H-6	J-6		
113.33	21 3'-0" x 7'-2"	H.M.	B	PNT	12	H.M.	F-1	PNT	H-6	J-6		
113.34	21 3'-0" x 7'-2"	H.M.	B	PNT	12	H.M.	F-6	PNT	H-6	J-6		
113.35	21 3'-0" x 7'-2"	H.M.	B	PNT	12	H.M.	F-1	PNT	H-6	J-6		
113.36	21 3'-0" x 7'-2"	H.M.	B	PNT	12	H.M.	F-6	PNT	H-6	J-6		
113.37	21 3'-0" x 7'-2"	H.M.	B	PNT	12	H.M.	F-1	PNT	H-6	J-6		
113.38	21 3'-0" x 7'-2"	H.M.	B	PNT	12	H.M.	F-6	PNT	H-6	J-6		
113.39	21 3'-0" x 7'-2"	H.M.	B	PNT	12	H.M.	F-1	PNT	H-6	J-6		
113.40	21 3'-0" x 7'-2"	H.M.	B	PNT	12	H.M.	F-6	PNT	H-6	J-6		
113.41	21 3'-0" x 7'-2"	H.M.	B	PNT	12	H.M.	F-1	PNT	H-6	J-6		
113.42	21 3'-0" x 7'-2"	H.M.	B	PNT	12	H.M.	F-6	PNT	H-6	J-6		
113.43	21 3'-0" x 7'-2"	H.M.	B	PNT	12	H.M.	F-1	PNT	H-6	J-6		
113.44	21 3'-0" x 7'-2"	H.M.	B	PNT	12	H.M.	F-6	PNT	H-6	J-6		
113.45	21 3'-0" x 7'-2"	H.M.	B	PNT	12	H.M.	F-1	PNT	H-6	J-6		
113.46	21 3'-0" x 7'-2"	H.M.	B	PNT	12	H.M.	F-6	PNT	H-6	J-6		
113.47	21 3'-0" x 7'-2"	H.M.	B	PNT	12	H.M.	F-1	PNT	H-6	J-6		
113.48	21 3'-0" x 7'-2"	H.M.	B	PNT	12	H.M.	F-6	PNT	H-6	J-6		
113.49	21 3'-0" x 7'-2"	H.M.	B	PNT	12	H.M.	F-1	PNT	H-6	J-6		
113.50	21 3'-0" x 7'-2"	H.M.	B	PNT	12	H.M.	F-6	PNT	H-6	J-6		
113.51	21 3'-0" x 7'-2"	H.M.	B	PNT	12	H.M.	F-1	PNT	H-6	J-6		
113.52	21 3'-0" x 7'-2"	H.M.	B	PNT	12	H.M.	F-6	PNT	H-6	J-6		
113.53	21 3'-0" x 7'-2"	H.M.	B	PNT	12	H.M.	F-1	PNT	H-6	J-6		
113.54	21 3'-0" x 7'-2"	H.M.	B	PNT	12	H.M.	F-6	PNT	H-6	J-6		
113.55	21 3'-0" x 7'-2"	H.M.	B	PNT	12	H.M.	F-1	PNT	H-6	J-6		
113.56	21 3'-0" x 7'-2"	H.M.	B	PNT	12	H.M.	F-6	PNT	H-6	J-6		
113.57	21 3'-0" x 7'-2"	H.M.	B	PNT	12	H.M.	F-1	PNT	H-6	J-6		
113.58	21 3'-0" x 7'-2"	H.M.	B	PNT	12	H.M.	F-6	PNT	H-6	J-6		
113.59	21 3'-0" x 7'-2"	H.M.	B	PNT	12	H.M.	F-1	PNT	H-6	J-6		
113.60	21 3'-0" x 7'-2"	H.M.	B	PNT	12	H.M.	F-6	PNT	H-6	J-6		
113.61	21 3'-0" x 7'-2"	H.M.	B	PNT	12	H.M.	F-1	PNT	H-6	J-6		
113.62	21 3'-0" x 7'-2"	H.M.	B	PNT	12	H.M.	F-6	PNT	H-6	J-6		
113.63	21 3'-0" x 7'-2"	H.M.	B	PNT	12	H.M.	F-1	PNT	H-6	J-6		
113.64	21 3'-0" x 7'-2"	H.M.	B	PNT	12	H.M.	F-6	PNT	H-6	J-6		
113.65	21 3'-0" x 7'-2"	H.M.	B	PNT	12	H.M.	F-1	PNT	H-6	J-6		
113.66	21 3'-0" x 7'-2"	H.M.	B	PNT	12	H.M.	F-6	PNT	H-6	J-6		
113.67	21 3'-0" x 7'-2"	H.M.	B	PNT	12	H.M.	F-1	PNT	H-6	J-6		
113.68	21 3'-0" x 7'-2"	H.M.	B	PNT	12	H.M.	F-6	PNT	H-6	J-6		
113.69	21 3'-0" x 7'-2"	H.M.	B	PNT	12	H.M.	F-1	PNT	H-6	J-6		
113.70	21 3'-0" x 7'-2"	H.M.	B	PNT	12	H.M.	F-6	PNT	H-6	J-6		
113.71	21 3'-0" x 7'-2"	H.M.	B	PNT	12	H.M.	F-1	PNT	H-6	J-6		
113.72	21 3'-0" x 7'-2"	H.M.	B	PNT	12	H.M.	F-6	PNT	H-6	J-6		
113.73	21 3'-0" x 7'-2"	H.M.	B	PNT	12	H.M.	F-1	PNT	H-6	J-6		
113.74	21 3'-0" x 7'-2"	H.M.	B	PNT	12	H.M.	F-6	PNT	H-6	J-6		
113.75	21 3'-0" x 7'-2"	H.M.	B	PNT	12	H.M.	F-1	PNT	H-6	J-6		
113.76	21 3'-0" x 7'-2"	H.M.	B	PNT	12	H.M.	F-6	PNT	H-6	J-6		
113.77	21 3'-0" x 7'-2"	H.M.	B	PNT	12	H.M.	F-1	PNT	H-6	J-6	</	

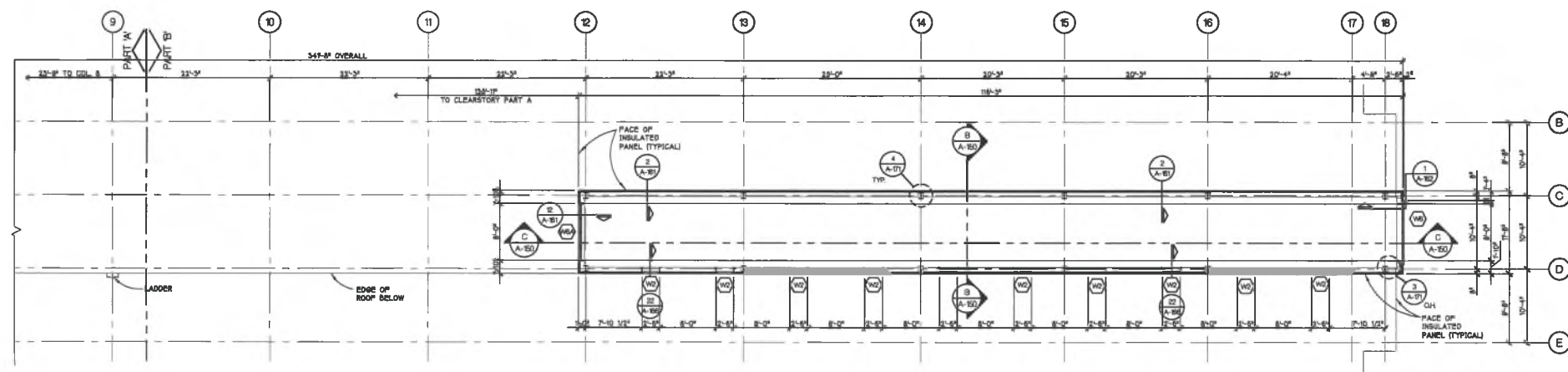

**OPERATIONS BUILDING
CLEARSTORY PLAN - PART 'B'**
SCALE - 1/16" = 1'-0"

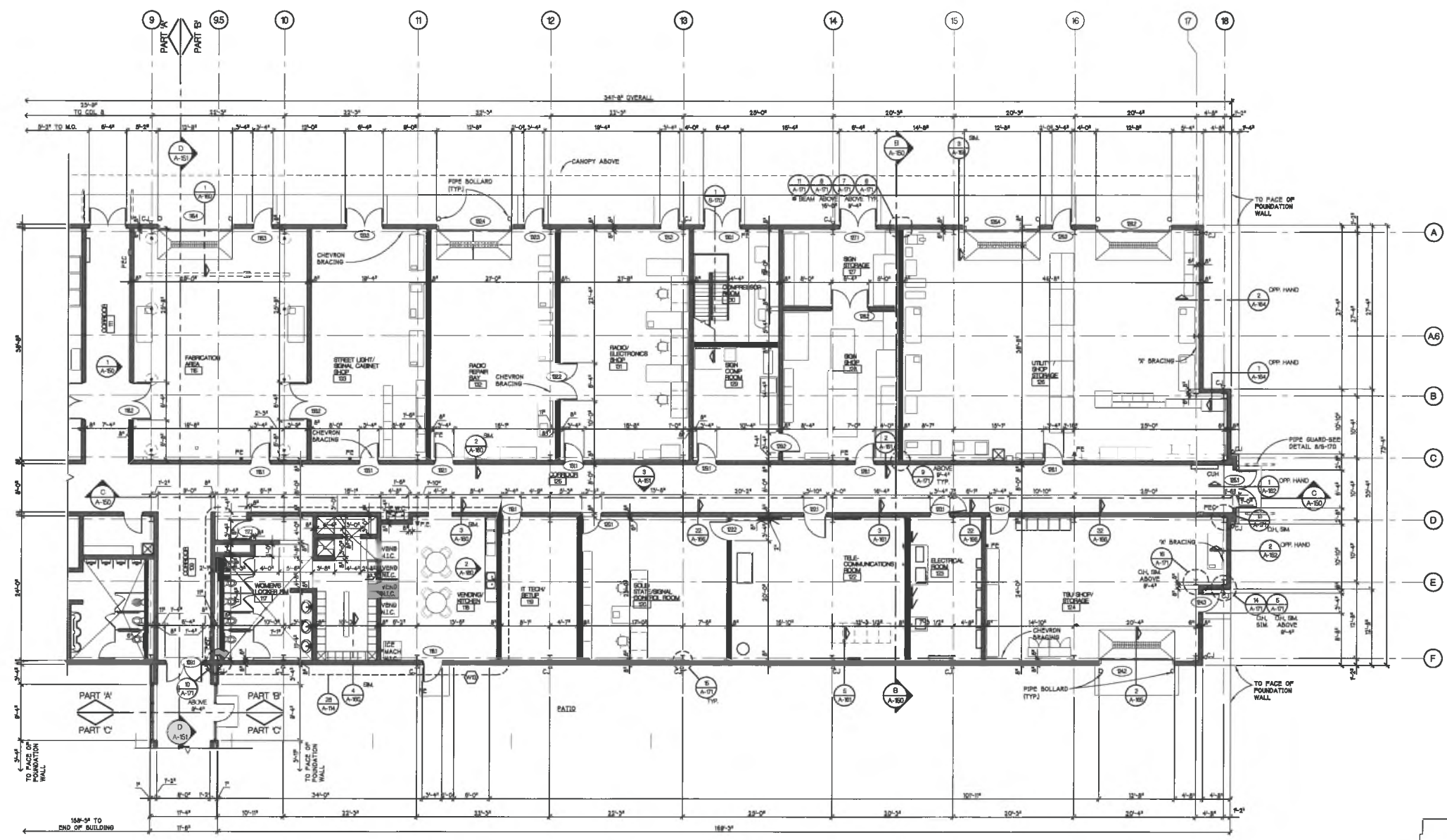

- FLOOR PLAN NOTES**
1. SEE SHEET A-110 FOR FLOOR PLAN NOTES
 2. SEE SHEET A-190 FOR FLOOR FINISH PLAN
 3. SEE SHEET Q-111 AND Q-112 FOR EQUIPMENT PLANS

**OPERATIONS BUILDING
FLOOR PLAN - PART 'B'**
SCALE - 1/8" = 1'-0"

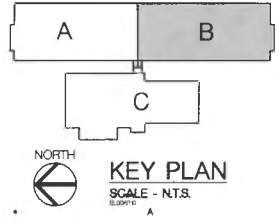

AS BUILTS	8-10-2008
CONTRACT	3-8-2008
A POST BID ADD. A	12-08-2005
1 ADDENDUM 1	11-19-2005
CONSTRUCTION	11-1-2005
BOX OWNER REVIEW	8-28-2005
BOX OWNER REVIEW	7-18-2005
DD OWNER REVIEW	5-27-2005
DATE ISSUED	
JOB NO.	C20
DRAWN BY	TRK
CHECKED BY	TRK

PARSONS BRINCKERHOFF
CHALMERS & LOGAN ASSOCIATES, INC.
Civil & Facilities Division
11727 West Freeway, #250
Houston, TX 77042-2729
Tel: 281.416.1470
Fax: 281.416.1472

HOBBES+BLACK ARCHITECTS

100 N. State Street
Ann Arbor, Michigan 48104
P. 734.663.4189
F. 734.663.1770
www.hobbes-black.com

© Copyright 2008, HOBBES + BLACK, INC.
ALL RIGHTS RESERVED.

CITY OF ANN ARBOR
OPERATIONS AND
MAINTENANCE FACILITY
STONE SCHOOL ROAD
ANN ARBOR, MICHIGAN 48106

CONSULTANT

**OPER. BUILDING
FLOOR PLAN
PART 'B'**

05-309

A-112

Drawn: P:\2008\05-309-City of Ann Arbor\Operations Building\05-309-112.dwg
 Date: May 10, 2008, 1:31 pm
 Layer: 42,30,30,30,30
 Plotted by: user

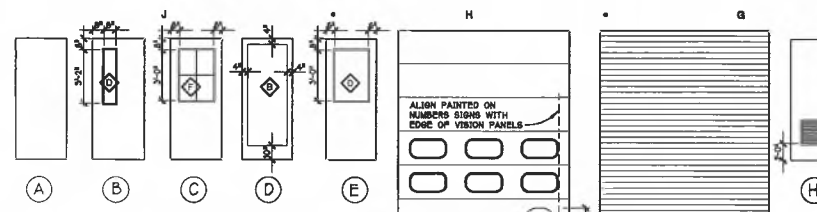

DOOR TYPES
SCALE - 1/4" = 1'-0"

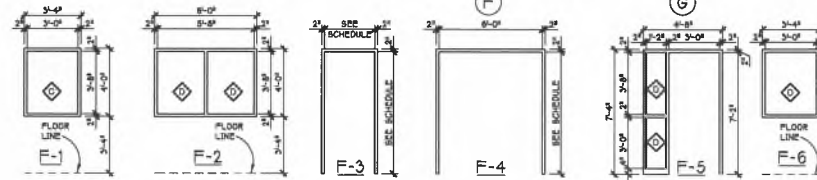

FRAME TYPES
SCALE - 1/4" = 1'-0"

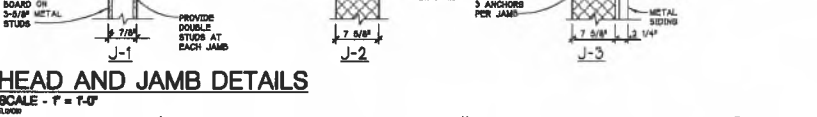
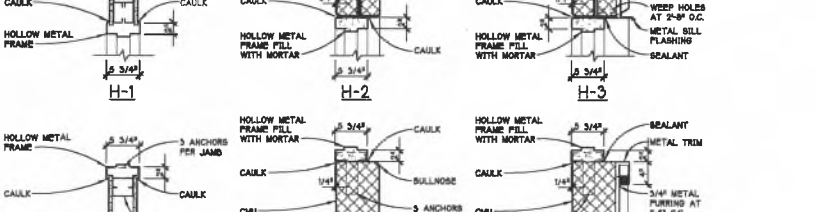
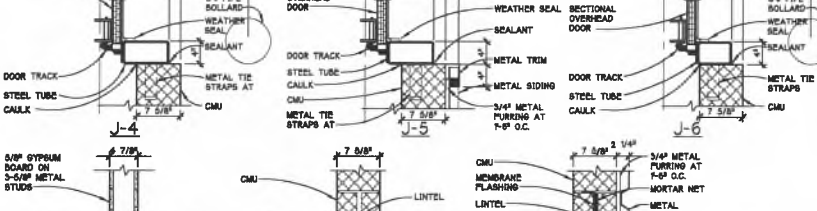
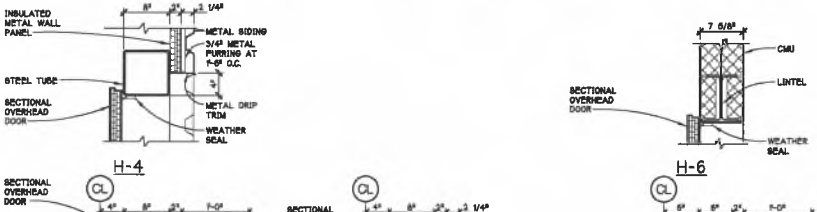
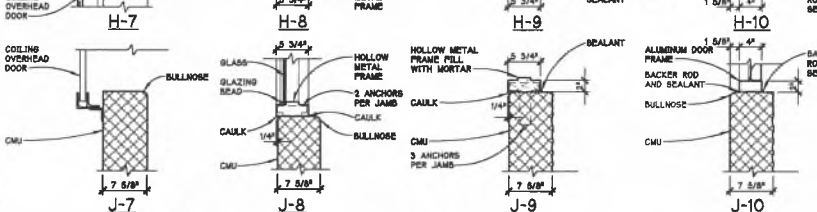
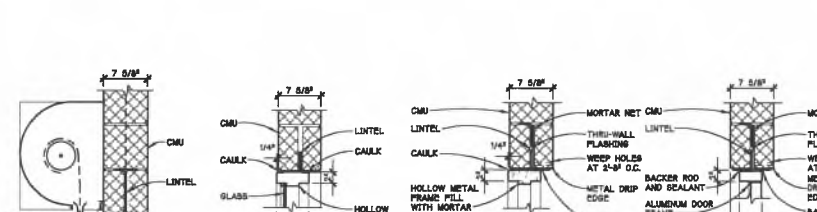

HEAD AND JAMB DETAILS
SCALE - 1/4" = 1'-0"

DOOR SCHEDULE

DOOR NO.	DOOR SIZE	DOOR			HWDR.	FRAME			DETAILS		LABEL	REMARKS
		MATERIAL	TYPE	FINISH		MATERIAL	TYPE	FINISH	JAMB	SILL		
3011	3'-0" x 7'-2"	HM	B	PT-3AB	33	HM	P-3	PT-3AB	H-2	J-2		
3012	SEE FRAME ELEVATION	---	---	---	---	HM	P-4	PT-3AB	H-8	J-8	5/A-263	
3013	SEE FRAME ELEVATION	---	---	---	---	HM	P-4	PT-3AB	H-8	J-8	5/A-263	
3014	SEE FRAME ELEVATION	---	---	---	---	HM	P-4	PT-3AB	H-8	J-8	5/A-263	
3015	3'-0" x 7'-2"	ALUM	D	---	30	ALUM	P-3	---	H-10	J-10		1
3016	3'-0" x 7'-2"	HM	B	PT-3AB	33	HM	P-3	PT-3AB	H-2	J-2		
3017	3'-0" x 7'-2"	HM	B	PT-3AB	34	HM	P-3	PT-3AB	H-1	J-1		
3018	SEE FRAME ELEVATION	---	---	---	---	HM	P-7	PT-3AB	H-1	J-1		
3019	3'-0" x 7'-2"	HM	B	PT-3AB	34	HM	P-3	PT-3AB	H-1	J-1		
3020	SEE FRAME ELEVATION	---	---	---	---	HM	P-7	PT-3AB	H-1	J-1		
3021	3'-0" x 7'-2"	ALUM	D	---	30	ALUM	P-3	---	H-10	J-10		1
3022	3'-0" x 7'-2"	HM	B	PT-3AB	07	HM	P-8	PT-3AB	H-2	J-2		
3023	3'-0" x 7'-2"	HM	B	PT-3AB	28	HM	P-3	PT-3AB	H-2	J-2		
3024	3'-0" x 7'-2"	HM	A	PT-3AB	07	HM	P-3	PT-3AB	H-2	J-2	5/A-260	
3025	3'-0" x 7'-2"	HM	A	PT-3AB	07	HM	P-3	PT-3AB	H-2	J-2	5/A-260	
3026	3'-0" x 7'-2"	HM	A	PT-3AB	28	HM	P-3	PT-3AB	H-2	J-2	5/A-260	
3027	3'-0" x 7'-2"	HM	A	PT-3AB	37	HM	P-3	PT-3AB	H-2	J-2		
3028	3'-0" x 7'-2"	HM	B	PT-3AB	19	HM	P-3	PT-3AB	H-2	J-2		
3029	SEE FRAME ELEVATION	---	---	---	---	HM	P-7	PT-3AB	H-4	J-4	5/A-263	
3030	3'-0" x 7'-2"	HM	B	PT-3AB	06	HM	P-3	PT-3AB	H-2	J-2		
3031	3'-0" x 7'-2"	HM	B	PT-3AB	06	HM	P-3	PT-3AB	H-2	J-2		
3032	3'-0" x 7'-2"	HM	C	PNT	15	HM	P-3	PNT	H-3	J-3 & J-8		4
3033	3'-0" x 7'-2"	HM	C	PNT	15	HM	P-3	PNT	H-3	J-3 & J-8		4
3034	3'-0" x 7'-2"	HM	C	PNT	03	HM	P-3	PT-3AB	H-2	J-2		
3035	3'-0" x 7'-2"	HM	C	PNT	11	HM	P-4	PNT	H-3	J-3 & J-8		4
3036	3'-0" x 7'-2"	HM	E	PT-3AB	38	HM	P-3	PT-3AB	H-2	J-2		
3037	3'-0" x 7'-2"	HM	C	PNT	18	HM	P-3	PNT	H-3	J-3		
3038	3'-0" x 7'-2"	MTL	F	PNT	16	STL	---	PNT	H-4	J-4	5/A-261	
3039	3'-0" x 7'-2"	HM	E	PT-3AB	29	HM	P-3	PT-3AB	H-2	J-2		
3040	3'-0" x 7'-2"	MTL	F	PT-1L8	14	CMU & STL	---	PT-1L8	H-7	J-7		3
3041	3'-0" x 7'-2"	HM	A	PT-3AB	40	HM	P-3	PT-3AB	H-2	J-2		
3042	3'-0" x 7'-2"	HM	A	PT-3AB	34	HM	P-3	PT-3AB	H-2	J-2		
3043	3'-0" x 7'-2"	HM	A	PT-3AB	38	HM	P-3	PT-3AB	H-2	J-2		
3044	3'-0" x 7'-2"	HM	A	PT-3AB	04	HM	P-3	PT-3AB	H-2	J-2		46 MDL
3045	3'-0" x 7'-2"	HM	H	PT-3AB	04	HM	P-3	PT-3AB	H-2	J-2		
3046	3'-0" x 7'-2"	HM	C	PT-3AB	15	HM	P-3	PT-3AB	H-2	J-2		
3047	3'-0" x 7'-2"	MTL	F	PNT	16	STL	---	PNT	H-4	J-4	5/A-261	
3048	3'-0" x 7'-2"	MTL	F	PNT	16	STL	---	PNT	H-4	J-4	5/A-261	
3049	3'-0" x 7'-2"	MTL	F	PNT	16	STL	---	PNT	H-4	J-4	5/A-261	
3050	3'-0" x 7'-2"	MTL	F	PNT	16	STL	---	PNT	H-4	J-4	5/A-261	
3051	3'-0" x 7'-2"	MTL	F	PNT	16	STL	---	PNT	H-4	J-4	5/A-261	
3052	3'-0" x 7'-2"	MTL	F	PNT	16	STL	---	PNT	H-4	J-4	5/A-261	
3053	3'-0" x 7'-2"	MTL	F	PNT	16	STL	---	PNT	H-4	J-4	5/A-261	
3054	3'-0" x 7'-2"	MTL	F	PNT	16	STL	---	PNT	H-4	J-4	5/A-261	
3055	3'-0" x 7'-2"	MTL	F	PNT	16	STL	---	PNT	H-4	J-4	5/A-261	
3056	3'-0" x 7'-2"	MTL	F	PNT	16	STL	---	PNT	H-4	J-4	5/A-261	
3057	3'-0" x 7'-2"	MTL	F	PNT	16	STL	---	PNT	H-4	J-4	5/A-261	
3058	3'-0" x 7'-2"	MTL	F	PNT	16	STL	---	PNT	H-4	J-4	5/A-261	
3059	3'-0" x 7'-2"	MTL	F	PNT	16	STL	---	PNT	H-4	J-4	5/A-261	
3060	3'-0" x 7'-2"	MTL	F	PNT	16	STL	---	PNT	H-4	J-4	5/A-261	
3061	3'-0" x 7'-2"	MTL	F	PNT	16	STL	---	PNT	H-4	J-4	5/A-261	
3062	3'-0" x 7'-2"	MTL	F	PNT	16	STL	---	PNT	H-4	J-4	5/A-261	
3063	3'-0" x 7'-2"	MTL	F	PNT	16	STL	---	PNT	H-4	J-4	5/A-261	
3064	3'-0" x 7'-2"	MTL	F	PNT	16	STL	---	PNT	H-4	J-4	5/A-261	
3065	3'-0" x 7'-2"	MTL	F	PNT	16	STL	---	PNT	H-4	J-4	5/A-261	
3066	3'-0" x 7'-2"	MTL	F	PNT	16	STL	---	PNT	H-4	J-4	5/A-261	
3067	3'-0" x 7'-2"	MTL	F	PNT	16	STL	---	PNT	H-4	J-4	5/A-261	
3068	3'-0" x 7'-2"	MTL	F	PNT	16	STL	---	PNT	H-4	J-4	5/A-261	
3069	3'-0" x 7'-2"	MTL	F	PNT	16	STL	---	PNT	H-4	J-4	5/A-261	
3070	3'-0" x 7'-2"	MTL	F	PNT	16	STL	---	PNT	H-4	J-4	5/A-261	
3071	3'-0" x 7'-2"	MTL	F	PNT	16	STL	---	PNT	H-4	J-4	5/A-261	
3072	3'-0" x 7'-2"	MTL	F	PNT	16	STL	---	PNT	H-4	J-4	5/A-261	
3073	3'-0" x 7'-2"	MTL	F	PNT	16	STL	---	PNT	H-4	J-4	5/A-261	
3074	3'-0" x 7'-2"	MTL	F	PNT	16	STL	---	PNT	H-4	J-4	5/A-261	
3075	3'-0" x 7'-2"	MTL	F	PNT	16	STL	---	PNT	H-4	J-4	5/A-261	
3076	3'-0" x 7'-2"	MTL	F	PNT	16	STL	---	PNT	H-4	J-4	5/A-261	
3077	3'-0" x 7'-2"	MTL	F	PNT	16	STL	---	PNT	H-4	J-4	5/A-261	
3078	3'-0" x 7'-2"	MTL	F	PNT	16	STL	---	PNT	H-4	J-4	5/A-261	
3079	3'-0" x 7'-2"	MTL	F	PNT	16	STL	---	PNT	H-4	J-4	5/A-261	
3080	3'-0" x 7'-2"	MTL	F	PNT	16	STL	---	PNT	H-4	J-4	5/A-261	
3081	3'-0" x 7'-2"	MTL	F	PNT	16	STL	---	PNT	H-4	J-4	5/A-261	
3082	3'-0" x 7'-2"	MTL	F	PNT	16	STL	---	PNT	H-4	J-4	5/A-261	
3083	3'-0" x 7'-2"	MTL	F	PNT	16	STL	---	PNT	H-4	J-4	5/A-261	
3084	3'-0" x 7'-2"	MTL	F	PNT	16	STL	---	PNT	H-4	J-4	5/A-261	
3085	3'-0" x 7'-2"	MTL	F	PNT	16	STL	---	PNT	H-4	J-4	5/A-261	
3086	3'-0" x 7'-2"	MTL	F	PNT	16	STL	---	PNT	H-4	J-4	5/A-261	
3087	3'-0" x 7'-2"	MTL	F	PNT	16	STL	---	PNT	H-4	J-4	5/A-261	
3088	3'-0" x 7'-2"	MTL	F	PNT	16	STL	---	PNT	H-4	J-4	5/A-261	
3089	3'-0" x 7'-2"	MTL	F	PNT	16	STL	---	PNT	H-4	J-4	5/A-261	
3090	3'-0" x 7'-2"	MTL	F	PNT	16	STL	---	PNT	H-4	J-4	5/A-261	
3091	3'-0" x 7'-2"	MTL	F	PNT	16	STL	---	PNT	H-4	J-4	5/A-261	
3092	3'-0" x 7'-2"	MTL	F	PNT	16	STL	---	PNT	H-4	J-4	5/A-261	
3093	3'-0" x 7'-2"	MTL	F	PNT	16	STL	---	PNT	H-4	J-4	5/A-261	
3094	3'-0" x 7'-2"	MTL	F	PNT	16	STL	---	PNT	H-4	J-4	5/A-261	
3095	3'-0" x 7'-2"	MTL	F	PNT	16	STL	---	PNT	H-4	J-4	5/A-261	
3096	3'-0" x 7'-2"	MTL	F	PNT	16	STL	---	PNT	H-4	J-4	5/A-261	
3097	3'-0" x 7'-2"	MTL	F	PNT	16	STL	---	PNT	H-4	J-4	5/A-261	
3098	3'-0" x 7'-2"	MTL	F	PNT	16	STL	---	PNT	H-4	J-4	5/A-261	
3099	3'-0" x 7'-2"	MTL	F	PNT	16	STL	---	PNT	H-4	J-4	5/A-261	
3100	3'-0" x 7'-2"	MTL	F	PNT	16	STL	---	PNT	H-4	J-4	5/A-261	
3101	3'-0" x 7'-2"	MTL	F	PNT	16	STL	---	PNT	H-4	J-4	5/A-261	
3102	3'-0" x 7'-2"	MTL	F	PNT	16	STL	---	PNT	H-4	J-4	5/A-261	
3103	3'-0" x 7'-2"	MTL	F	PNT	16	STL	---	PNT	H-4	J-4	5/A-261	
3104	3'-0" x 7'-2"	MTL	F	PNT	16	STL	---	PNT	H-4	J-4	5/A-261	
3105	3'-0" x 7'-2"	MTL	F	PNT	16	STL	---	PNT	H-4	J-4	5/A-261	
3106	3'-0" x 7'-2"	MTL	F	PNT	16	STL	---					

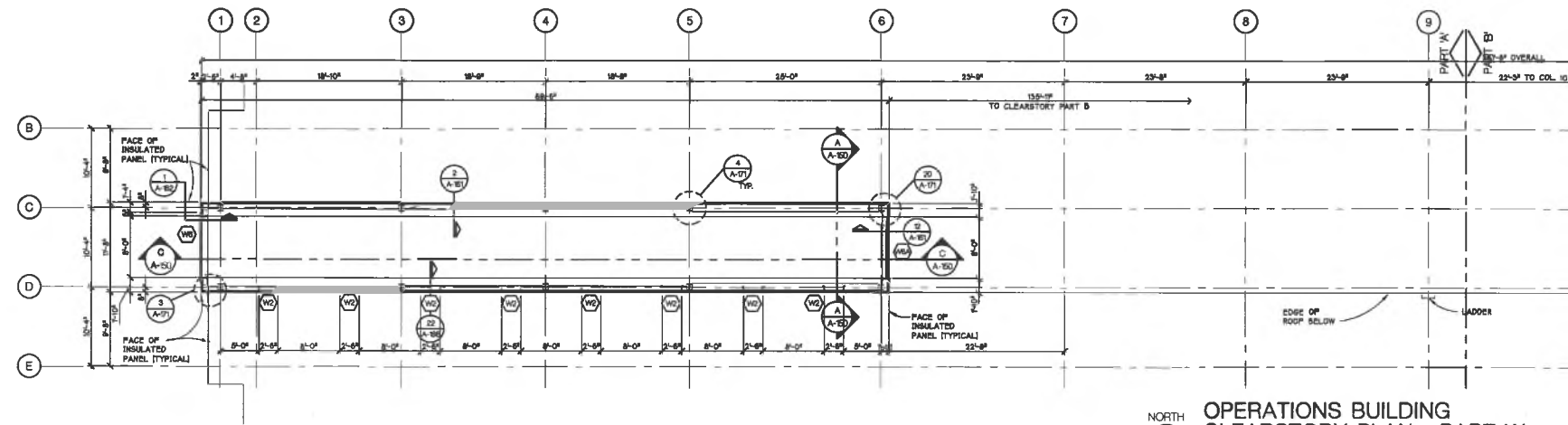

**OPERATIONS BUILDING
CLEARSTORY PLAN - PART 'A'**
SCALE - 1/16" = 1'-0"

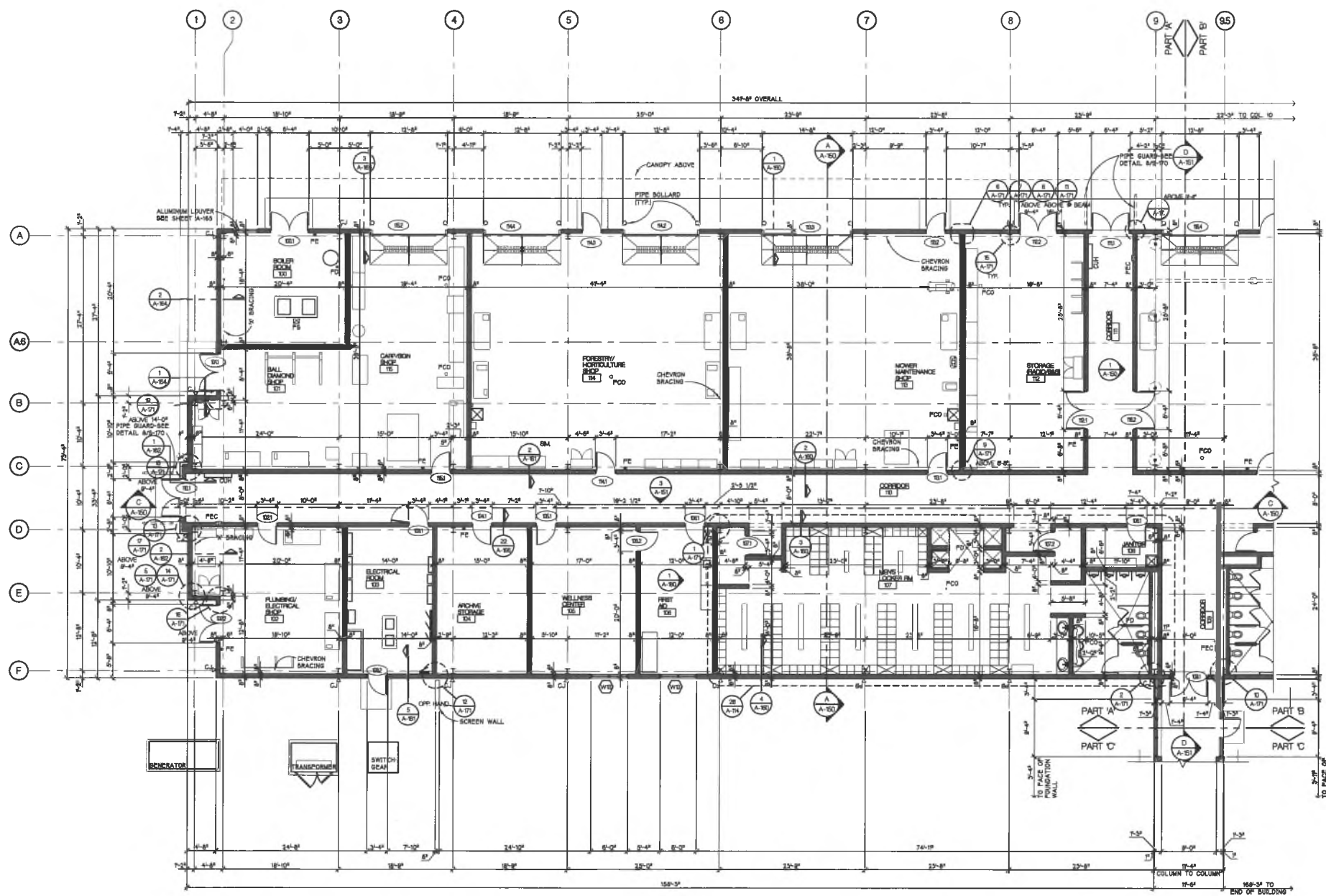

**OPERATIONS BUILDING
FLOOR PLAN - PART 'A'**
SCALE - 1/8" = 1'-0"

FLOOR PLAN NOTES

1. SEE SHEET A-110 FOR FLOOR PLAN NOTES
2. SEE SHEET A-190 FOR FLOOR FINISH PLAN
3. SEE SHEET Q-111 AND Q-112 FOR EQUIPMENT PLANS

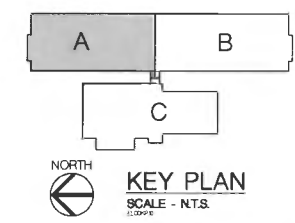

KEY PLAN
SCALE - N.T.S.

Drawing: 1. OPERATIONS BUILDING FLOOR PLAN - PART 'A'.
 Date: 08/10/2006 12:29pm
 User: JACOB
 Project: 05-309

AS BUILTS	8-10-2006
PROPOSAL REQUEST 3	8-1-2006
CONTRACT SET	2-6-2006
POST BID ADD. A	12-08-2005
ADDENDUM 1	11-1-2005
CONSTRUCTION	11-1-2005
SIX OWNER REVIEW	8-18-2005
SIX OWNER REVIEW	7-18-2005
30 OWNER REVIEW	8-17-2005

DATE ISSUED: 08/10/06
 DRAWN BY: [Signature]
 CHECKED BY: [Signature]

**PARSONS BRINCKERHOFF
CLAUDE & DOUGLAS, INC.**
 Plant & Facilities Division
 11757 Katy Freeway #600
 Houston, TX 77058-7273
 1631 Chevaline Street #700
 St. Louis, MO 63112-1476

HOBBS+BLACK ARCHITECTS

100 N. State Street
 Ann Arbor, Michigan 48104
 P. 734.663.4189
 F. 734.663.1770
 www.hobbs-black.com

Copyright 2006 HOBBS + BLACK, INC.
 ALL RIGHTS RESERVED

**CITY OF ANN ARBOR
OPERATIONS AND
MAINTENANCE FACILITY
STONE SCHOOL ROAD
ANN ARBOR, MICHIGAN 48106**

PROJECT
 CONSULTANT

**OPER. BUILDING
FLOOR PLAN
PART 'A'**
 SHEET TITLE

05-309
 PROJECT NUMBER

A-111
 SHEET NUMBER

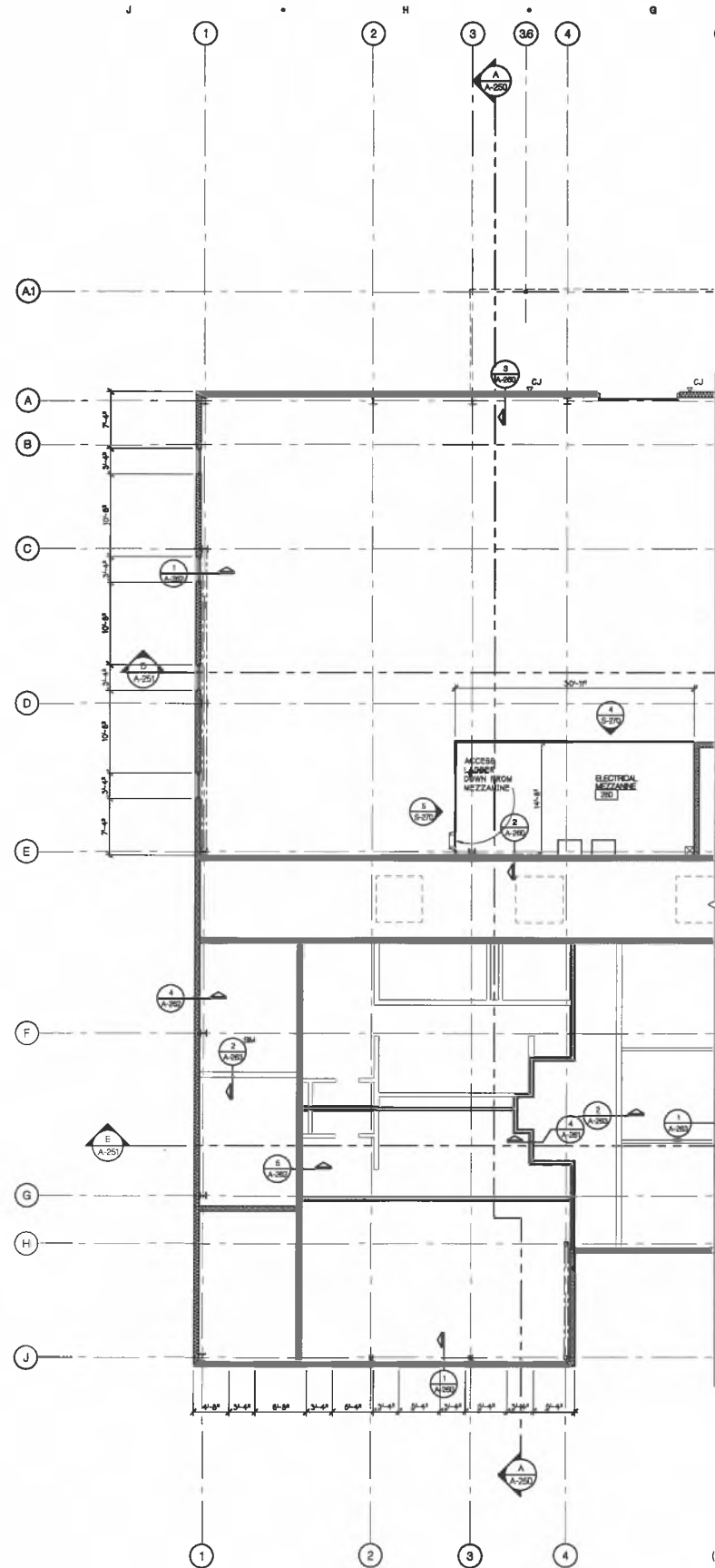

NORTH
 NORTH MEZZANINES
 SCALE - 1/8" = 1'-0"
1/8" = 1'-0"

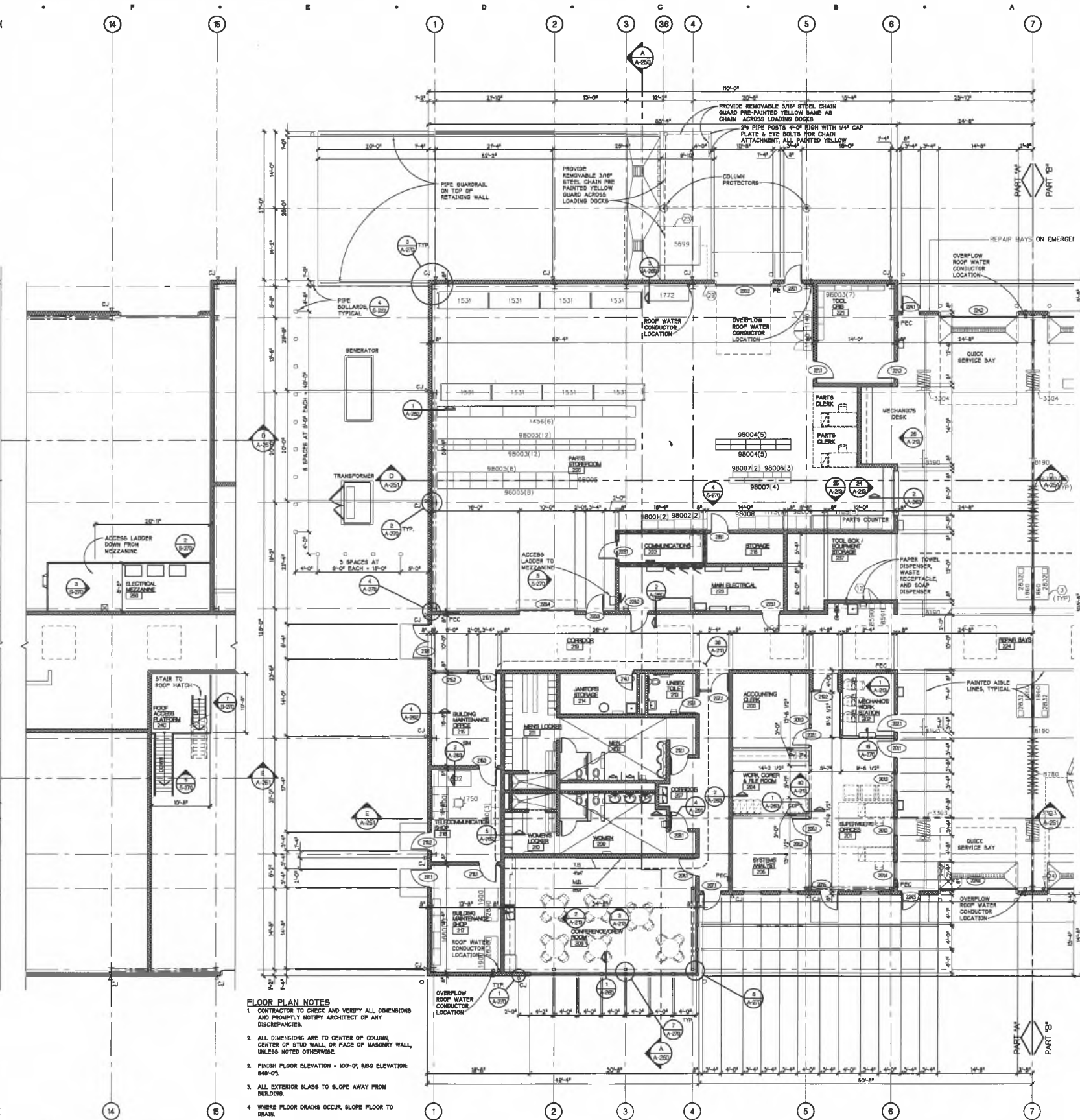

NORTH
 SOUTH MEZZANINES
 SCALE - 1/8" = 1'-0"
1/8" = 1'-0"

NORTH
 FLOOR PLAN - PART "A"
 SCALE - 1/8" = 1'-0"
1/8" = 1'-0"

- FLOOR PLAN NOTES**
- CONTRACTOR TO CHECK AND VERIFY ALL DIMENSIONS AND PROMPTLY NOTIFY ARCHITECT OF ANY DISCREPANCIES.
 - ALL DIMENSIONS ARE TO CENTER OF COLUMN, CENTER OF STUD WALL, OR FACE OF MASONRY WALL, UNLESS NOTED OTHERWISE.
 - FINISH FLOOR ELEVATION = 100'-0", BSG ELEVATION 84'-0".
 - ALL EXTERIOR GLASS TO SLOPE AWAY FROM BUILDING.
 - WHERE FLOOR DRAINS OCCUR, SLOPE FLOOR TO DRAIN.
 - CONTRACTOR SHALL INSTALL ALL WOOD BLOCKING IN STUD AND STEPM WALLS REQUIRED FOR ANCHORAGE OF WALL ATTACHED ITEMS INCLUDING BUT NOT LIMITED TO RAILINGS, GRAB BARS, TOILET ROOM ACCESSORIES, DOOR SWAGER, WOOD TRIM AND CABINETS.
 - ▽ CJ = WALL CONTROL JOINT.
 - PE = FIRE EXTINGUISHER MOUNTED ON COLUMN OR WALL.
 - PEC = FIRE EXTINGUISHER IN A CABINET.
 - AT WALLS THAT ARE INDICATED TO GO TO DECK ABOVE, PROVIDE CLOSURE AT STEEL FRAMING MEMBERS THAT PENETRATE THE WALL AS INDICATED ON DETAIL #A-270.

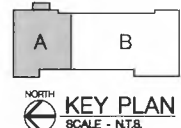

AS BUILTS	8-10-2006
SUPP. INSTR. 12	1-18-2007
PROP. REG. #	11-3-2006
CONTRACT SET	2-6-2006
CONSTRUCTION	11-1-2006
BOB OWNER REVIEW	8-18-2006
SOX OWNER REVIEW	7-18-2006
DO OWNER REVIEW	6-27-2006
DATE ISSUED	

DRAWN BY
 CMF
 CHECKED BY

PARSONS BRINCKERHOFF
 QUADE & DOUGLAS, INC.
 Plant & Facilities Division
 11757 Katy Freeway #600,
 Houston, TX 77058-2773
 1837 Chevalier Street #700,
 St. Louis, MO 63114-4511-4176

HOBSBS+BLACK ARCHITECTS

100 N. State Street
 Ann Arbor, Michigan 48104
 P. 734.663.4189
 F. 734.663.1770
 www.hobsbs-black.com

© Copyright 2008, HOBSBS + BLACK, INC.
 ALL RIGHTS RESERVED.

CITY OF ANN ARBOR
 OPERATIONS AND
 MAINTENANCE FACILITY
 STONE SCHOOL ROAD
 ANN ARBOR, MICHIGAN 48106

PROJECT

CONSULTANT

MAINTEN. BLDG.
 FLOOR PLAN
 PART "A"

SHEET TITLE

05-309

PROJECT NUMBER

A-211

SHEET NUMBER

Drawing: P:\020000\020000\MAINTENANCE\BIM\BIM\020000\020000.dwg
 Date: 05/10/08 10:40am User: jaym@pb.com Plot: 05/10/08

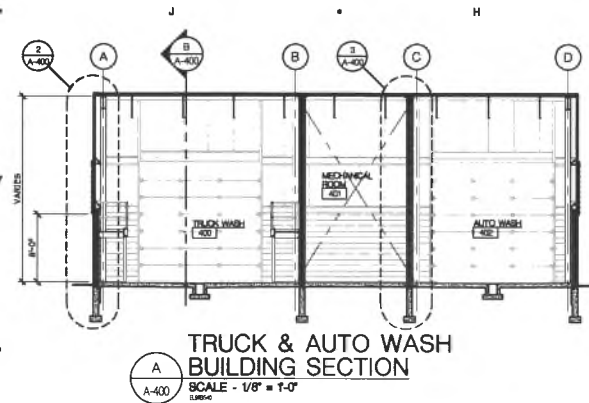

TRUCK & AUTO WASH BUILDING SECTION
SCALE - 1/8" = 1'-0"
A-400

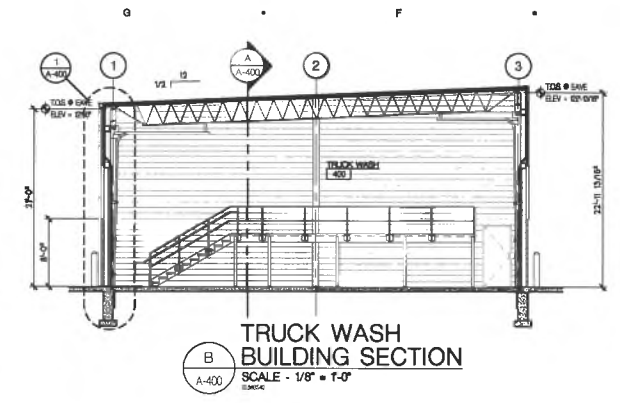

TRUCK WASH BUILDING SECTION
SCALE - 1/8" = 1'-0"
A-400

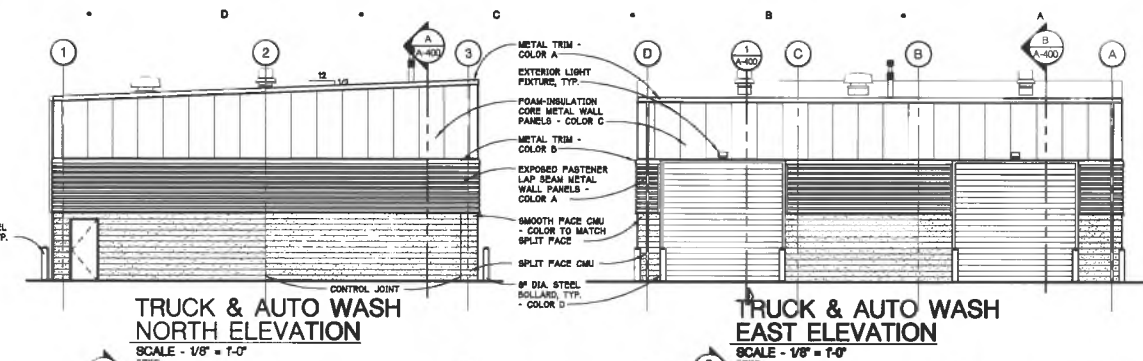

TRUCK & AUTO WASH NORTH ELEVATION
SCALE - 1/8" = 1'-0"
A-400

TRUCK & AUTO WASH EAST ELEVATION
SCALE - 1/8" = 1'-0"
A-400

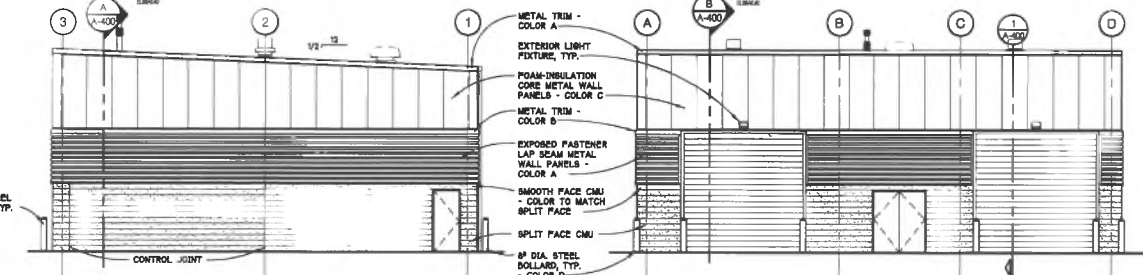

TRUCK & AUTO WASH SOUTH ELEVATION
SCALE - 1/8" = 1'-0"
A-400

TRUCK & AUTO WASH WEST ELEVATION
SCALE - 1/8" = 1'-0"
A-400

COLOR LEGEND:
COLOR A - CENTRIA NATURAL DURALARE
COLOR B - CENTRIA #108 COLONIAL RED
COLOR C - CENTRIA #9921 CHARCOAL GRAY
COLOR D - BENJAMIN MOORE #2031-30 SUNSHINE
COLOR E - SHERWIN WILLIAMS #97073 NETWORK GRAY

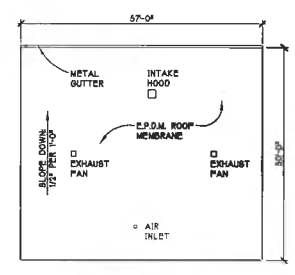

TRUCK & AUTO WASH ROOF PLAN
SCALE - 1/8" = 1'-0"
A-400

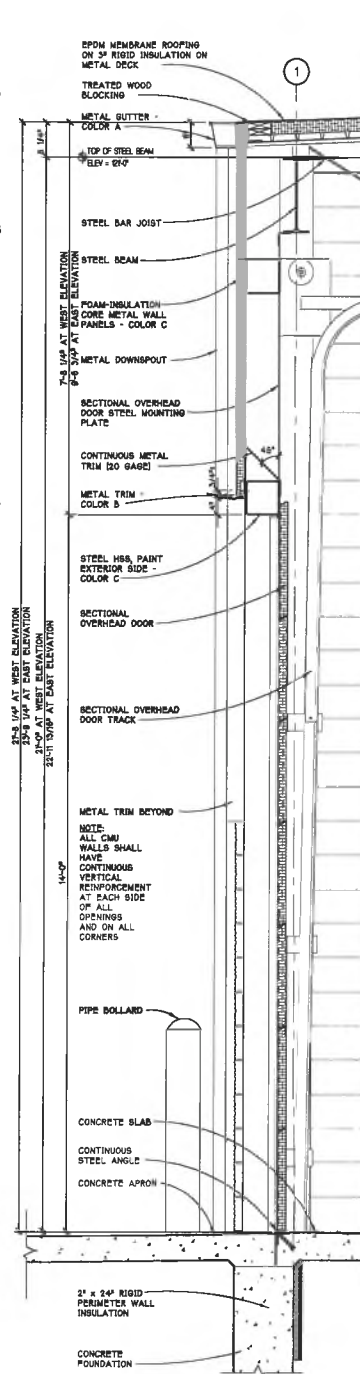

WALL SECTION 1
SCALE - 3/4" = 1'-0"
A-400

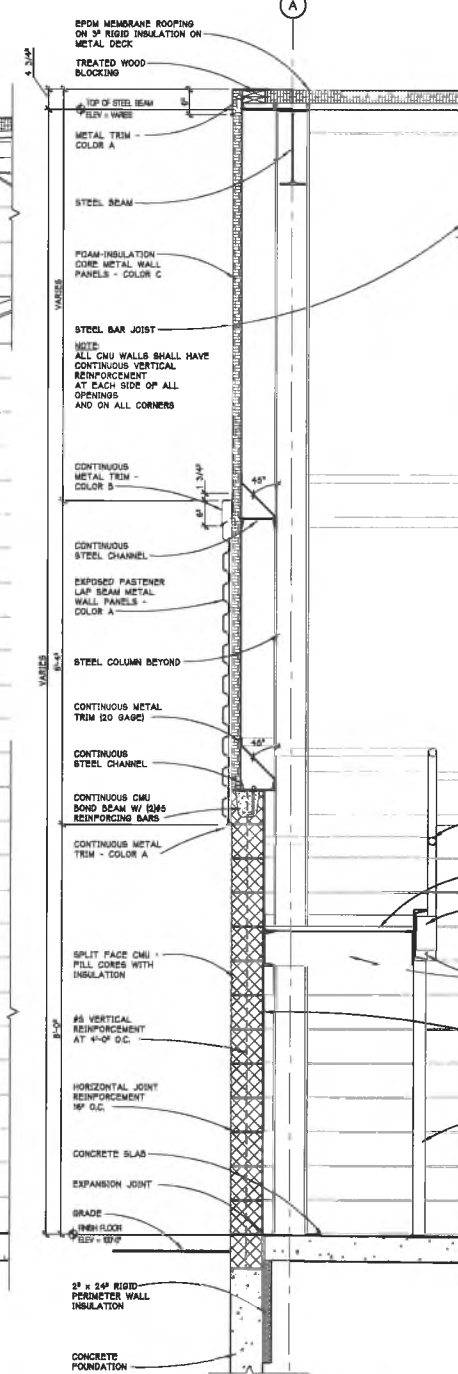

WALL SECTION 2
SCALE - 3/4" = 1'-0"
A-400

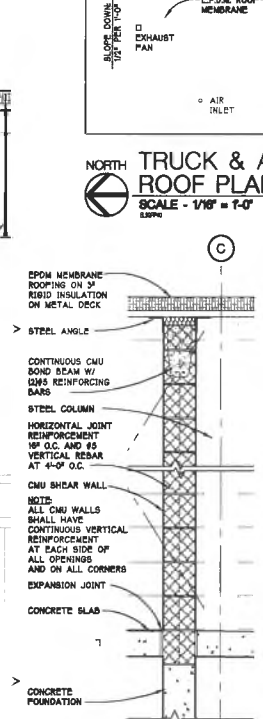

WALL SECTION 3
SCALE - 3/4" = 1'-0"
A-400

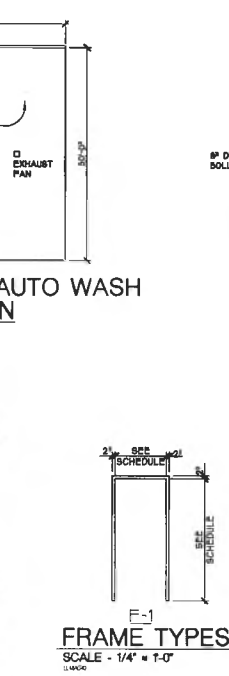

FRAME TYPES
SCALE - 1/4" = 1'-0"
A-400

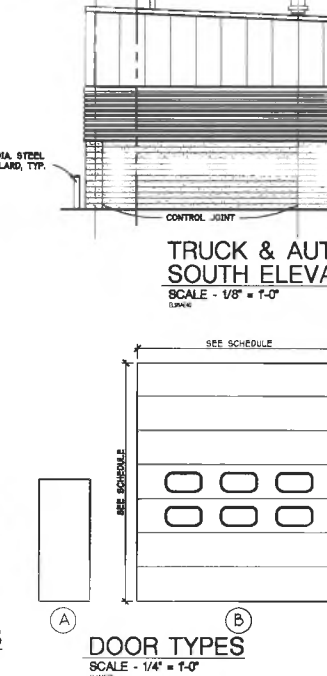

DOOR TYPES
SCALE - 1/4" = 1'-0"
A-400

DOOR SCHEDULE - TRUCK & CAR WASH											
DOOR NO	DOOR SIZE	DOOR			FRAME			DETAILS			REMARKS
		MATERIAL	TYPE	FINISH	MATERIAL	TYPE	FINISH	HEAD	JAMB	SILL	
4001	16'-0" x 16'-0"	STL	B	PNT	16	---	---	H-3	J-3A/J-3B	1/4-100	
4002	3'-0" x 7'-0"	STL	A	PNT	46	H.M.	P-1	H-2	J-2		
4003	16'-0" x 16'-0"	STL	B	PNT	16	---	---	H-3	J-3A/J-3B	1/4-100	
4004	3'-0" x 7'-0"	STL	A	PNT	46	H.M.	P-1	H-1	J-1		
4005	16'-0" x 16'-0"	STL	A	PNT	01	H.M.	P-1	H-2	J-2		
4006	16'-0" x 16'-0"	STL	B	PNT	16	---	---	H-3	J-3A/J-3B	1/4-100	
4007	3'-0" x 7'-0"	STL	A	PNT	46	H.M.	P-1	H-2	J-2		
4008	16'-0" x 16'-0"	STL	B	PNT	16	---	---	H-3	J-3A/J-3B	1/4-100	
4009	3'-0" x 7'-0"	STL	A	PNT	46	H.M.	P-1	H-1	J-1		

ABBREVIATIONS:
ALUM = ALUMINUM
H.M. = HOLLOW METAL
P.F.P. = FIBERGLASS REINFORCED PANEL
PNT = PAINT
P.L. LAM = PLASTIC LAMINATE
STL = STEEL
S.W. = SOLID CORE WOOD
BTN = BUTYR
WD = WOOD

GENERAL DOOR SCHEDULE NOTES:
1. DOOR SIZE COLUMN: FIRST DIMENSION REFERS TO WIDTH IN FEET & INCHES, THE SECOND REFERS TO HEIGHT IN FEET & INCHES.
2. ALL DOORS ARE 1 3/4" THICK UNLESS SHOWN OTHERWISE.
3. ALL HOLLOW METAL DOORS AND FRAMES TO BE PAINTED WITH BENE-HULS ENAMEL.
4. SEE SPECIFICATIONS FOR HARDWARE SCHEDULE.

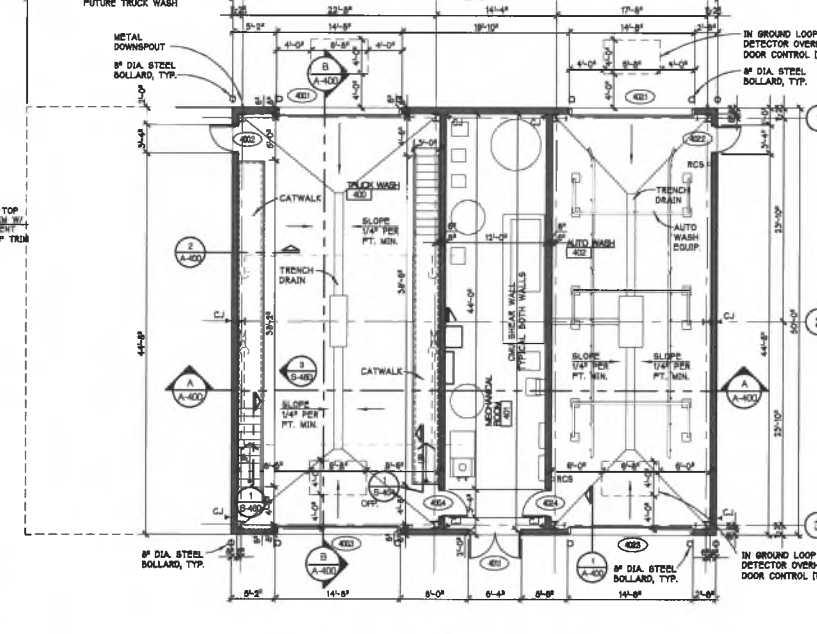

TRUCK & AUTO WASH FLOOR PLAN
SCALE - 1/8" = 1'-0"
A-400

GENERAL NOTES:
ALL EXPOSED METAL SHALL BE PAINTED EXCEPT CATWALKS.

HEAD & JAMB DETAILS
SCALE - 1" = 1'-0"
A-400

AS BUILTS	8-10-2008
PROPOSAL REQUEST 2	8-24-2008
CONTRACT SET	2-30-2008
ADDENDUM 3	11-30-2008
CONSTRUCTION	11-1-2008
80% OWNER REVIEW	8-28-2008
50% OWNER REVIEW	7-18-2008
0% OWNER REVIEW	8-27-2008
DATE ISSUED	
DRAWN BY	JOB
CHECKED BY	TJK, KOB

PARSONS BRINCKERHOFF
QUADE & DOUGLAS, INC.
Plan & Facilities Division
11757 Katy Freeway #800
Houston, TX 77073
1887 Chestnut Street #200
St. Louis, MO 63103

100 YEARS

HOBBS+BLACK ARCHITECTS

100 N. State Street
Ann Arbor, Michigan 48104
P. 734.663.4189
F. 734.663.1770
www.hobbs-black.com

Copyright © 2008 HOBBS + BLACK, INC.
ALL RIGHTS RESERVED

CITY OF ANN ARBOR
OPERATIONS AND
MAINTENANCE FACILITY
STONE SCHOOL ROAD
ANN ARBOR, MICHIGAN 48106

PROJECT

CONSULTANT

SITE STRUCT. AUTO WASH & TRUCK WASH

5-SHEET TITLE

05-309

PROJECT NUMBER

A-400

SHEET NUMBER

BID FORM - PRICING

VENDOR NAME: _____

The bidder further agrees and understands that the City of Ann Arbor reserves the right to accept any Bid, to reject any or all Bids, to waive irregularities and/or informalities in any Bid, to make the award in any manner the City believes to be in its best interest, and to reduce or eliminate this purchase agreement without prior notice. Unit Prices must be firm for the entire term of the Contract which is anticipated to be two years or upon completion.

Annual Maintenance

Annual Preventative Maintenance and Condition Assessment Per Door Cost	Annual Visits	Per Door Cost
	1	\$

Price increase

Effective January 01, 2024 _____%

Repairs

Provide listing of regular hours, workdays and holidays.

Labor / Trip Rates		Hourly Rate \$	Effective January 01, 2023 - % Increase	Effective January 01, 2024 - % Increase
Regular Time	Technician		%	%
	Helper		%	%
	Trip Charge		%	%
Overtime / Emergency	Technician		%	%
	Helper		%	%
	Trip Charge		%	%
Holiday	Technician		%	%
	Helper		%	%
	Trip Charge		%	%

Materials

Markup percentage above cost	%
------------------------------	---

BID FORM – REFERENCES

Please list at least three references with whom you have had similar contracts during the past three years.

1. Company or City _____
 Contact Name _____
 Telephone Number _____
 E-mail _____

2. Company or City _____
 Contact Name _____
 Telephone Number _____
 E-mail _____

3. Company or City _____
 Contact Name _____
 Telephone Number _____
 E-mail _____

GENERAL CONDITIONS

ESTIMATED QUANTITIES

Quantities stated are estimated and not guaranteed. The quantities stated will be used for award purposes only and are based up an average of actual annual usage.

DOWN PAYMENTS

Any bid proposal submitted which requires a down payment or prepayment of any kind prior to delivery and acceptance of the item, as being in conformance with the specifications will not be considered for award.

CONTRACT TERM

The pricing provided for this ITB shall be firm through June 30, 2024.

of the documents, which are incorporated as part of this Agreement:

This Agreement and Exhibits

Invitation to Bid No. _____ and all Addendum thereto (if any)

Bid Proposal of Contractor, dated _____, and restated and attached as Exhibit A.

The Contract Documents are complementary and what is called for by any one shall be binding. The intention of the documents is to include all labor and materials, equipment, and transportation necessary for the proper execution of the Project. Materials or work described in words that so applied have a well-known technical or trade meaning have the meaning of those recognized standards.

In case of a conflict among the Contract Documents, the requirement(s) of the document listed first above shall prevail over any conflicting requirement(s) of a document listed later.

The City retains the right to make changes to the quantities of service within the general scope of the Agreement at any time by a written order. If the changes add to or deduct from the extent of the services, the compensation shall be adjusted accordingly. All such changes shall be executed under the conditions of the original Agreement.

- B. Quality of Services under this Agreement shall be of the level of quality performed by persons regularly rendering this type of service. Determination of acceptable quality shall be made solely by the Contract Administrator.
- C. The Contractor shall perform its Services for the Project in compliance with all statutory, regulatory and contractual requirements now or hereafter in effect as may be applicable to the rights and obligations set forth in the Agreement. The Contractor shall also comply with and be subject to the City of Ann Arbor policies applicable to independent contractors
- D. The Contractor may rely upon the accuracy of reports and surveys provided to it by the City (if any) except when defects should have been apparent to a reasonably competent professional or when it has actual notice of any defects in the reports and surveys.

IV. INDEPENDENT CONTRACTOR

The Parties agree that at all times and for all purposes under the terms of this Agreement each Party's relationship to any other Party shall be that of an independent contractor. Each Party will be solely responsible for the acts of its own employees, agents, and servants. No liability, right, or benefit arising out of any employer/employee relationship, either express or implied, shall arise or accrue to any Party as a result of this Agreement.

Contractor does not have any authority to execute any contract or agreement on behalf of the City, and is not granted any authority to assume or create any obligation or liability on the City's behalf, or to bind the City in any way.

V. COMPENSATION OF CONTRACTOR

- A. The Contractor shall be paid on the basis of the bid price restated in Exhibit B The total fee to be paid the Contractor for the Services shall not exceed _____ (\$_____). Payment shall be made monthly, unless another payment term is specified in Exhibit B, following receipt of invoices submitted by the Contractor, and approved by the Contract Administrator.
- B. The Contractor will be compensated for Services performed in addition to the Services described in Article III, only when the scope of and compensation for those additional Services have received prior written approval of the Contract Administrator.
- C. The Contractor shall keep complete records of work performed (e.g. tasks performed/hours allocated) so that the City may verify invoices submitted by the Contractor. Such records shall be made available to the City upon request and submitted in summary form with each invoice.

VI. INSURANCE/INDEMNIFICATION

- A. The Contractor shall procure and maintain from the Effective Date or Commencement Date of this Agreement (whichever is earlier) through the conclusion of this Agreement, such insurance policies, including those set forth in Exhibit C, as will protect itself and the City from all claims for bodily injuries, death, or property damage which may arise under this Agreement; whether the act(s) or omission(s) giving rise to the claim were made by the Contractor, any subcontractor, or anyone employed by them directly or indirectly. Prior to commencement of work under this Agreement, Contractor shall provide to the City documentation satisfactory to the City, through City-approved means (currently myCOI), demonstrating it has obtained the policies and endorsements required by Exhibit C. Contractor shall add registration@mycoitracking.com to its safe sender's list so that it will receive necessary communication from myCOI. When requested, Contractor shall provide the same documentation for its subcontractor(s) (if any).
- B. Any insurance provider of Contractor shall be authorized to do business in the State of Michigan and shall carry and maintain a minimum rating assigned by A.M. Best & Company's Key Rating Guide of "A-" Overall and a minimum Financial Size Category of "V". Insurance policies and certificates issued by non-admitted insurance companies are not acceptable unless approved in writing by the City.
- C. To the fullest extent permitted by law, Contractor shall indemnify, defend and hold the City, its officers, employees and agents harmless from all suits, claims, judgments and expenses, including attorney's fees, resulting or alleged to result, from any acts or omissions by Contractor or its employees and agents occurring in the performance of or breach in this Agreement, except to the extent that any suit, claim, judgment or expense are finally judicially determined to have resulted from the City's negligence or willful misconduct or its failure to comply with any of its material obligations set forth in this Agreement.

VII. WAGE REQUIREMENTS

Under this Agreement, the Contractor shall conform to Chapter 14 of Title I of the Code of the City of Ann Arbor as amended; which in part states "...that all craftsmen, mechanics and laborers employed directly on the site in connection with said improvements, including said employees of subcontractors, shall receive the prevailing wage for the corresponding classes of craftsmen, mechanics and laborers, as determined by statistics for the Ann Arbor area compiled by the United States Department of Labor. At the request of the City, any contractor or subcontractor shall provide satisfactory proof of compliance with the contract provisions required by the Section."

Where the Agreement and the Ann Arbor City Code of Ordinance are silent as to definitions of terms required in determining compliance with regard to prevailing wages, the definitions provided in the Davis-Bacon Act as amended (40 U.S.C. 278-a to 276-a-7) for the terms shall be used.

If the Contractor is a "covered employer" as defined in Chapter 23 of the Ann Arbor City Code, the Contractor agrees to comply with the living wage provisions of Chapter 23 of the Ann Arbor City Code. The Contractor agrees to pay those employees providing Services to the City under this Agreement a "living wage," as defined in Section 1:815 of the Ann Arbor City Code, as adjusted in accordance with Section 1:815(3); to post a notice approved by the City of the applicability of Chapter 23 in every location in which regular or contract employees providing services under this Agreement are working; to maintain records of compliance; if requested by the City, to provide documentation to verify compliance; to take no action that would reduce the compensation, wages, fringe benefits, or leave available to any employee or person contracted for employment in order to pay the living wage required by Section 1:815; and otherwise to comply with the requirements of Chapter 23.

Contractor agrees that all subcontracts entered into by the Contractor shall contain similar wage provision covering subcontractor's employees who perform work on this Agreement.

VIII. NON-DISCRIMINATION

The Contractor agrees to comply, and to require its subcontractor(s) to comply, with the nondiscrimination provisions of MCL 37.2209. The Contractor further agrees to comply with the provisions of Section 9:158 of Chapter 112 of Title IX of the Ann Arbor City Code, and to assure that applicants are employed and that employees are treated during employment in a manner which provides equal employment opportunity.

IX. REPRESENTATIONS AND WARRANTIES BY THE CONTRACTOR

- A. The Contractor warrants that the quality of its Services under this Agreement shall conform to the level of quality performed by persons regularly rendering this type of service.
- B. The Contractor warrants that it has all the skills, experience and licenses (if applicable) necessary to perform the Services it is to provide pursuant to this Agreement.
- C. The Contractor warrants that it has available, or will engage, at its own expense, sufficient trained employees to provide the Services it is to provide pursuant to this Agreement.
- D. The Contractor certifies that it has no personal or financial interest in the Project other than the fee it is to receive under this Agreement. The Contractor further

certifies that it shall not acquire any such interest, direct or indirect, which would conflict in any manner with the performance of the Services it is to provide pursuant to this Agreement. Further Contractor agrees and certifies that it does not and will not employ or engage any person with a personal or financial interest in this Agreement.

- E. The Contractor certifies that it is not, and shall not become overdue or in default to the City for any contract, debt, or any other obligation to the City including real and personal property taxes. Further Contractor agrees that the City shall have the right to set off any such debt against compensation awarded for Services under this Agreement.
- F. The Contractor warrants that its bid was made in good faith, it arrived at the costs of its bid independently, without consultation, communication or agreement, for the purpose of restricting completion as to any matter relating to such fees with any competitor for these Services; and no attempt has been made or shall be made by the Contractor to induce any other person or firm to submit or not to submit a bid for the purpose of restricting competition.
- G. The person signing this Agreement on behalf of Contractor represents and warrants that she/he has express authority to sign this Agreement for Contractor and agrees to hold the City harmless for any costs or consequences of the absence of actual authority to sign.

X. OBLIGATIONS OF THE CITY

- A. The City agrees to give the Contractor access to the Project area and other City-owned properties as required to perform the necessary Services under this Agreement.
- B. The City shall notify the Contractor of any defects in the Services of which the Contract Administrator has actual notice.

XI. ASSIGNMENT

- A. The Contractor shall not subcontract or assign any portion of any right or obligation under this Agreement without prior written consent from the City. Notwithstanding any consent by the City to any assignment, Contractor shall at all times remain bound to all warranties, certifications, indemnifications, promises and performances, however described, as are required of it under the Agreement unless specifically released from the requirement, in writing, by the City.
- B. The Contractor shall retain the right to pledge payment(s) due and payable under this Agreement to third parties.

XII. TERMINATION OF AGREEMENT

- A. If either party is in breach of this Agreement for a period of fifteen (15) days following receipt of notice from the non-breaching party with respect to a breach, the non-breaching party may pursue any remedies available to it against the breaching party under applicable law, including but not limited to, the right to terminate this Agreement without further notice. The waiver of any breach by any party to this Agreement shall not waive any subsequent breach by any party.

- B. The City may terminate this Agreement, on at least thirty (30) days advance notice, for any reason, including convenience, without incurring any penalty, expense or liability to Contractor, except the obligation to pay for Services actually performed under the Agreement before the termination date.
- C. Contractor acknowledges that, if this Agreement extends for several fiscal years, continuation of this Agreement is subject to appropriation of funds for this Project. If funds to enable the City to effect continued payment under this Agreement are not appropriated or otherwise made available, the City shall have the right to terminate this Agreement without penalty at the end of the last period for which funds have been appropriated or otherwise made available by giving written notice of termination to Contractor. The Contract Administrator shall give Contractor written notice of such non-appropriation within thirty (30) days after it receives notice of such non-appropriation.
- D. The provisions of Articles VI and IX shall survive the expiration or earlier termination of this Agreement for any reason. The expiration or termination of this Agreement, for any reason, shall not release either party from any obligation or liability to the other party, including any payment obligation that has already accrued and Contractor's obligation to deliver all Deliverables due as of the date of termination of the Agreement.

XIII. REMEDIES

- A. This Agreement does not, and is not intended to, impair, divest, delegate or contravene any constitutional, statutory and/or other legal right, privilege, power, obligation, duty or immunity of the Parties.
- B. All rights and remedies provided in this Agreement are cumulative and not exclusive, and the exercise by either party of any right or remedy does not preclude the exercise of any other rights or remedies that may now or subsequently be available at law, in equity, by statute, in any agreement between the parties or otherwise.
- C. Absent a written waiver, no act, failure, or delay by a Party to pursue or enforce any rights or remedies under this Agreement shall constitute a waiver of those rights with regard to any existing or subsequent breach of this Agreement. No waiver of any term, condition, or provision of this Agreement, whether by conduct or otherwise, in one or more instances, shall be deemed or construed as a continuing waiver of any term, condition, or provision of this Agreement. No waiver by either Party shall subsequently effect its right to require strict performance of this Agreement.

XIV. NOTICE

All notices and submissions required under this Agreement shall be delivered to the respective party in the manner described herein to the address stated below or such other address as either party may designate by prior written notice to the other. Notices given under this Agreement shall be in writing and shall be personally delivered, sent by next day express delivery service, certified mail, or first class U.S. mail postage prepaid, and addressed to the person listed below. Notice will be deemed given on the date when one of the following first occur: (1) the date of actual receipt; (2) the next business day when notice is sent next day express delivery service or personal delivery; or (3) three days after mailing first class or certified U.S. mail.

If Notice is sent to the CONTRACTOR, it shall be addressed and sent to:

If Notice is sent to the CITY, it shall be addressed and sent to:

City of Ann Arbor

(insert name of Administering Service Area Administrator)

301 E. Huron St.
Ann Arbor, Michigan 48104

With a copy to: The City of Ann Arbor
ATTN: Office of the City Attorney
301 East Huron Street, 3rd Floor
Ann Arbor, Michigan 48104

XV. CHOICE OF LAW AND FORUM

This Agreement will be governed and controlled in all respects by the laws of the State of Michigan, including interpretation, enforceability, validity and construction, excepting the principles of conflicts of law. The parties submit to the jurisdiction and venue of the Circuit Court for Washtenaw County, State of Michigan, or, if original jurisdiction can be established, the United States District Court for the Eastern District of Michigan, Southern Division, with respect to any action arising, directly or indirectly, out of this Agreement or the performance or breach of this Agreement. The parties stipulate that the venues referenced in this Agreement are convenient and waive any claim of non-convenience.

XVI. OWNERSHIP OF DOCUMENTS

Upon completion or termination of this Agreement, all documents (i.e., Deliverables) prepared by or obtained by the Contractor as provided under the terms of this Agreement shall be delivered to and become the property of the City. Original basic survey notes, sketches, charts, drawings, partially completed drawings, computations, quantities and other data shall remain in the possession of the Contractor as instruments of service unless specifically incorporated in a deliverable, but shall be made available, upon request, to the City without restriction or limitation on their use.

XVII. SEVERABILITY OF PROVISIONS

Whenever possible, each provision of this Agreement will be interpreted in a manner as to be effective and valid under applicable law. However, if any provision of this Agreement or the application of any provision to any party or circumstance will be prohibited by or invalid under applicable law, that provision will be ineffective to the extent of the prohibition or invalidity without invalidating the remainder of the provisions of this Agreement or the application of the provision to other parties and circumstances.

XVIII. EXTENT OF AGREEMENT

This Agreement, together Exhibits A, B, and C, and the other Contract Documents, constitutes the entire understanding between the City and the Contractor with respect to the subject matter of the Agreement and it supersedes, unless otherwise incorporated by reference herein, all prior representations, negotiations, agreements or understandings whether written or oral. Neither party has relied on any prior representations, of any kind or nature, in entering into this Agreement. No terms or conditions of either party's invoice, purchase order or other administrative document shall modify the terms and conditions of this Agreement, regardless of the other party's failure to object to such form. This Agreement shall be binding on and shall inure to the benefit of the parties to this Agreement and their permitted successors and permitted assigns and nothing in this Agreement, express or implied, is intended to or shall confer on any other person or entity any legal or equitable right, benefit, or remedy of any nature whatsoever under or by reason of this Agreement. This Agreement may only be altered, amended or modified by written amendment signed by the Contractor and the City. This Agreement may be executed in counterparts, each of which shall be deemed an original, but all of which together shall be deemed to be one and the same agreement.

XIX. ELECTRONIC TRANSACTION

The parties agree that signatures on this Agreement may be delivered electronically in lieu of an original signature and agree to treat electronic signatures as original signatures that bind them to this Agreement. This Agreement may be executed and delivered by facsimile and upon such delivery, the facsimile signature will be deemed to have the same effect as if the original signature had been delivered to the other party.

XX. EFFECTIVE DATE

This Agreement will become effective when all parties have signed it. The Effective Date of this Agreement will be the date this Agreement is signed by the last party to sign it.

[REMAINDER OF PAGE LEFT BLANK; SIGNATURE PAGE FOLLOWS]

FOR CONTRACTOR

By _____
Type Name

Its _____

This ___ day of _____, 20___

FOR THE CITY OF ANN ARBOR

By _____
Christopher Taylor, Mayor

By _____
Jacqueline Beaudry, City Clerk

This ___ day of _____, 20___

Approved as to substance

By _____
Milton Dohoney Jr., Interim City Administrator

Type Name
Service Area Administrator

Approved as to form and content

Stephen K. Postema, City Attorney

**EXHIBIT A
SCOPE OF SERVICES**

(Insert/Attach Scope of Work & Deliverables Schedule)

EXHIBIT B COMPENSATION

General

Contractor shall be paid for those Services performed pursuant to this Agreement inclusive of all reimbursable expenses (if applicable), in accordance with the terms and conditions herein. The Compensation Schedule below/attached states nature and amount of compensation the Contractor may charge the City:

(insert/Attach Negotiated Fee Arrangement)

EXHIBIT C
INSURANCE REQUIREMENTS

From the earlier of the Effective Date or the Commencement Date of this Agreement, and continuing without interruption during the term of this Agreement, Contractor shall provide certificates of insurance to the City on behalf of itself, and when requested any subcontractor(s). The certificates of insurance and required endorsements shall meet the following minimum requirements.

A. The Contractor shall have insurance that meets the following minimum requirements:

1. Worker's Compensation Insurance in accordance with all applicable state and federal statutes. Further, Employers Liability Coverage shall be obtained in the following minimum amounts:

Bodily Injury by Accident - \$500,000 each accident
Bodily Injury by Disease - \$500,000 each employee
Bodily Injury by Disease - \$500,000 each policy limit

2. Commercial General Liability Insurance equivalent to, as a minimum, Insurance Services Office form CG 00 01 04 13 or current equivalent. The City of Ann Arbor shall be an additional insured. There shall be no added exclusions or limiting endorsements which diminish the City's protections as an additional insured under the policy. Further, the following minimum limits of liability are required:

\$1,000,000 Each occurrence as respect Bodily Injury Liability or Property Damage Liability, or both combined
\$2,000,000 Per Project General Aggregate
\$1,000,000 Personal and Advertising Injury
\$2,000,000 Completed Operations Aggregate, which, notwithstanding anything to the contrary herein, shall be maintained for three years from the date the Project is completed.

3. Motor Vehicle Liability Insurance equivalent to, as a minimum, Insurance Services Office form CA 00 01 10 13 or current equivalent. Coverage shall include all owned vehicles, all non-owned vehicles, and all hired vehicles. The City of Ann Arbor shall be an additional insured. There shall be no added exclusions or limiting endorsements that diminish the City's protections as an additional insured under the policy. Further, the limits of liability shall be \$1,000,000 for each occurrence as respects Bodily Injury Liability or Property Damage Liability, or both combined.

4. Umbrella/Excess Liability Insurance shall be provided to apply in excess of the Commercial General Liability, Employers Liability and the Motor Vehicle coverage enumerated above, for each occurrence and for aggregate in the amount of \$1,000,000.

B. Insurance required under A.2 and A.3 above shall be considered primary as respects any other valid or collectible insurance that the City may possess, including any self-insured retentions the City may have; and any other insurance the City does possess shall be considered excess insurance only and shall not be required to contribute with this insurance. Further, the Contractor agrees to waive any right of recovery by its insurer against the City for any insurance listed herein.

- C. Insurance companies and policy forms are subject to approval of the City Attorney, which approval shall not be unreasonably withheld. Documentation must provide and demonstrate an unconditional and unqualified 30-day written notice of cancellation in favor of the City of Ann Arbor. Further, the documentation must explicitly state the following: (a) the policy number(s); name of insurance company; name(s), email address(es), and address(es) of the agent or authorized representative; name and address of insured; project name; policy expiration date; and specific coverage amounts; (b) any deductibles or self-insured retentions, which may be approved by the City in its sole discretion; (c) that the policy conforms to the requirements specified. Contractor shall furnish the City with satisfactory certificates of insurance and endorsements prior to commencement of any work. If any of the above coverages expire by their terms during the term of this Agreement, the Contractor shall deliver proof of renewal and/or new policies and endorsements to the Administering Service Area/Unit at least ten days prior to the expiration date.



Vendor Conflict of Interest Disclosure Form

All vendors interested in conducting business with the City of Ann Arbor must complete and return the Vendor Conflict of Interest Disclosure Form in order to be eligible to be awarded a contract. Please note that all vendors are subject to comply with the City of Ann Arbor's conflict of interest policies as stated within the certification section below.

If a vendor has a relationship with a City of Ann Arbor official or employee, an immediate family member of a City of Ann Arbor official or employee, the vendor shall disclose the information required below.

1. No City official or employee or City employee's immediate family member has an ownership interest in vendor's company or is deriving personal financial gain from this contract.
2. No retired or separated City official or employee who has been retired or separated from the City for less than one (1) year has an ownership interest in vendor's Company.
3. No City employee is contemporaneously employed or prospectively to be employed with the vendor.
4. Vendor hereby declares it has not and will not provide gifts or hospitality of any dollar value or any other gratuities to any City employee or elected official to obtain or maintain a contract.
5. Please note any exceptions below:

Conflict of Interest Disclosure*	
Name of City of Ann Arbor employees, elected officials or immediate family members with whom there may be a potential conflict of interest.	<input type="checkbox"/> Relationship to employee <hr/> <input type="checkbox"/> Interest in vendor's company <input type="checkbox"/> Other (please describe in box below)

*Disclosing a potential conflict of interest does not disqualify vendors. In the event vendors do not disclose potential conflicts of interest and they are detected by the City, vendor will be exempt from doing business with the City.

I certify that this Conflict of Interest Disclosure has been examined by me and that its contents are true and correct to my knowledge and belief and I have the authority to so certify on behalf of the Vendor by my signature below:		
Vendor Name	Vendor Phone Number	
Signature of Vendor Authorized Representative	Date	Printed Name of Vendor Authorized Representative

Questions about this form? Contact Procurement Office City of Ann Arbor Phone: 734/794-6500, procurement@a2gov.org

CITY OF ANN ARBOR NON-DISCRIMINATION ORDINANCE

Relevant provisions of Chapter 112, Nondiscrimination, of the Ann Arbor City Code are included below.
You can review the entire ordinance at www.a2gov.org/humanrights.

Intent: It is the intent of the city that no individual be denied equal protection of the laws; nor shall any individual be denied the enjoyment of his or her civil or political rights or be discriminated against because of actual or perceived age, arrest record, color, disability, educational association, familial status, family responsibilities, gender expression, gender identity, genetic information, height, HIV status, marital status, national origin, political beliefs, race, religion, sex, sexual orientation, source of income, veteran status, victim of domestic violence or stalking, or weight.

Discriminatory Employment Practices: No person shall discriminate in the hire, employment, compensation, work classifications, conditions or terms, promotion or demotion, or termination of employment of any individual. No person shall discriminate in limiting membership, conditions of membership or termination of membership in any labor union or apprenticeship program.

Discriminatory Effects: No person shall adopt, enforce or employ any policy or requirement which has the effect of creating unequal opportunities according to actual or perceived age, arrest record, color, disability, educational association, familial status, family responsibilities, gender expression, gender identity, genetic information, height, HIV status, marital status, national origin, political beliefs, race, religion, sex, sexual orientation, source of income, veteran status, victim of domestic violence or stalking, or weight for an individual to obtain housing, employment or public accommodation, except for a bona fide business necessity. Such a necessity does not arise due to a mere inconvenience or because of suspected objection to such a person by neighbors, customers or other persons.

Nondiscrimination by City Contractors: All contractors proposing to do business with the City of Ann Arbor shall satisfy the contract compliance administrative policy adopted by the City Administrator in accordance with the guidelines of this section. All city contractors shall ensure that applicants are employed and that employees are treated during employment in a manner which provides equal employment opportunity and tends to eliminate inequality based upon any classification protected by this chapter. All contractors shall agree not to discriminate against an employee or applicant for employment with respect to hire, tenure, terms, conditions, or privileges of employment, or a matter directly or indirectly related to employment, because of any applicable protected classification. All contractors shall be required to post a copy of Ann Arbor's Non-Discrimination Ordinance at all work locations where its employees provide services under a contract with the city.

Complaint Procedure: If any individual believes there has been a violation of this chapter, he/she may file a complaint with the City's Human Rights Commission. The complaint must be filed within 180 calendar days from the date of the individual's knowledge of the allegedly discriminatory action or 180 calendar days from the date when the individual should have known of the allegedly discriminatory action. A complaint that is not filed within this timeframe cannot be considered by the Human Rights Commission. To file a complaint, first complete the complaint form, which is available at www.a2gov.org/humanrights. Then submit it to the Human Rights Commission by e-mail (hrc@a2gov.org), by mail (Ann Arbor Human Rights Commission, PO Box 8647, Ann Arbor, MI 48107), or in person (City Clerk's Office). For further information, please call the commission at 734-794-6141 or e-mail the commission at hrc@a2gov.org.

Private Actions For Damages or Injunctive Relief: To the extent allowed by law, an individual who is the victim of discriminatory action in violation of this chapter may bring a civil action for appropriate injunctive relief or damages or both against the person(s) who acted in violation of this chapter

THIS IS AN OFFICIAL GOVERNMENT NOTICE AND
MUST BE DISPLAYED WHERE EMPLOYEES CAN READILY SEE IT.

**CITY OF ANN ARBOR
LIVING WAGE ORDINANCE DECLARATION OF COMPLIANCE**

The Ann Arbor Living Wage Ordinance (Section 1:811-1:821 of Chapter 23 of Title I of the Code) requires that an employer who is (a) a contractor providing services to or for the City for a value greater than \$10,000 for any twelve-month contract term, or (b) a recipient of federal, state, or local grant funding administered by the City for a value greater than \$10,000, or (c) a recipient of financial assistance awarded by the City for a value greater than \$10,000, shall pay its employees a prescribed minimum level of compensation (i.e., Living Wage) for the time those employees perform work on the contract or in connection with the grant or financial assistance. The Living Wage must be paid to these employees for the length of the contract/program.

Companies employing fewer than 5 persons and non-profits employing fewer than 10 persons are exempt from compliance with the Living Wage Ordinance. If this exemption applies to your company/non-profit agency please check here No. of employees__

The Contractor or Grantee agrees:

- (a) To pay each of its employees whose wage level is not required to comply with federal, state or local prevailing wage law, for work covered or funded by a contract with or grant from the City, no less than the Living Wage. The current Living Wage is defined as \$14.05/hour for those employers that provide employee health care (as defined in the Ordinance at Section 1:815 Sec. 1 (a)), or no less than \$15.66/hour for those employers that do not provide health care. The Contractor or Grantor understands that the Living Wage is adjusted and established annually on April 30 in accordance with the Ordinance and covered employers shall be required to pay the adjusted amount thereafter to be in compliance with Section 1:815(3).

Check the applicable box below which applies to your workforce

Employees who are assigned to any covered City contract/grant will be paid at or above the applicable living wage without health benefits

Employees who are assigned to any covered City contract/grant will be paid at or above the applicable living wage with health benefits

- (b) To post a notice approved by the City regarding the applicability of the Living Wage Ordinance in every work place or other location in which employees or other persons contracting for employment are working.
- (c) To provide to the City payroll records or other documentation within ten (10) business days from the receipt of a request by the City.
- (d) To permit access to work sites to City representatives for the purposes of monitoring compliance, and investigating complaints or non-compliance.
- (e) To take no action that would reduce the compensation, wages, fringe benefits, or leave available to any employee covered by the Living Wage Ordinance or any person contracted for employment and covered by the Living Wage Ordinance in order to pay the living wage required by the Living Wage Ordinance.

The undersigned states that he/she has the requisite authority to act on behalf of his/her employer in these matters and has offered to provide the services or agrees to accept financial assistance in accordance with the terms of the Living Wage Ordinance. The undersigned certifies that he/she has read and is familiar with the terms of the Living Wage Ordinance, obligates the Employer/Grantee to those terms and acknowledges that if his/her employer is found to be in violation of Ordinance it may be subject to civil penalties and termination of the awarded contract or grant of financial assistance.

Company Name

Street Address

Signature of Authorized Representative

Date

City, State, Zip

Print Name and Title

Phone/Email address

**CITY OF ANN ARBOR
LIVING WAGE ORDINANCE**

RATE EFFECTIVE APRIL 30, 2021 - ENDING APRIL 29, 2022

\$14.05 per hour

If the employer provides health care benefits*

\$15.66 per hour

If the employer does **NOT** provide health care benefits*

Employers providing services to or for the City of Ann Arbor or recipients of grants or financial assistance from the City of Ann Arbor for a value of more than \$10,000 in a twelve-month period of time must pay those employees performing work on a City of Ann Arbor contract or grant, the above living wage.

ENFORCEMENT

The City of Ann Arbor may recover back wages either administratively or through court action for the employees that have been underpaid in violation of the law. Persons denied payment of the living wage have the right to bring a civil action for damages in addition to any action taken by the City.

Violation of this Ordinance is punishable by fines of not more than \$500/violation plus costs, with each day being considered a separate violation. Additionally, the City of Ann Arbor has the right to modify, terminate, cancel or suspend a contract in the event of a violation of the Ordinance.

* Health Care benefits include those paid for by the employer or making an employer contribution toward the purchase of health care. The employee contribution must not exceed \$.50 an hour for an average work week; and the employer cost or contribution must equal no less than \$1/hr for the average work week.

The Law Requires Employers to Display This Poster Where Employees Can Readily See It.

**For Additional Information or to File a Complaint contact
Colin Spencer at 734/794-6500 or cspencer@a2gov.org**