

11-1-1904

Description

The land embraced in the annexed plan of White's Addition to the City of Ann Arbor is described as follows: Beginning at a point 95.23 S. of the N.W. corner of Sec. 33, T. 2 S., R. 6 E. measured along the section line; thence, Ely, at a S.W. angle of 90° 03' 00", 131.6'; thence, N.Ely, at a N.W. angle of 90° 22' 30", 43.87'; thence, S.Wly, at a S.W. angle of 89° 37' 30", 231.08'; thence, S.Ely, at an Ely, angle of 89° 37' 30", 112.79'; thence, Sly, at a S.W. angle of 142° 19' 00", 689.69'; thence, Wly, along the section line between Sec. 32 and Sec. 33, 151.6' to the place of beginning.

Surveyor's Certificate

I hereby certify that the plat herein delineated is a correct one and that permanent monuments consisting of iron, brick and stone have been planted at points marked thus 0 as hereon shown.

W. M. Merrick, Surveyor

Certificate of Record

Register of Deeds } ss. Washenaw County

Received for Record the ... day of ... 1904, on ...

[Signature]

Map

White's Addition to the City of Ann Arbor.

Sec. 33, T. 2 S., R. 6 E.

Surveyed 1904-4-18-20, Platted 1904-5-15.

Scale 1" = 100'

State of New York Oneida County Clerks Office } ss

I, Herman Clark, Clerk of said County and of the Supreme and County Courts therein, the same being Courts of record, do hereby certify that ...

Herman Clark, Clerk

Dedication

Know all men by these presents that we, Hugh White, W. Pieterpont White and H. Lawrence White, as executors of the will of William M. White, have caused the land embraced in the annexed plat to be surveyed, laid out and related to be known as White's Addition to the City of Ann Arbor, and that the streets and ways as shown on said plat are hereby dedicated to the use of the public.

Hugh White, Ex.

Witness to: W. Pieterpont White, Ex.

H. Lawrence White, Ex.

Acknowledgement

State of New York } ss. County of Oneida

On this ... day of ... 1904, before me, a Notary Public in and for said County, personally appeared the above named Hugh White, W. Pieterpont White and H. Lawrence White, known to me to be the persons who executed the above dedication, and acknowledged the same to be their free act and deed.

Notary Public, Oneida Co., N.Y.

Tax Certificate

County Treasurer's Office } Washenaw County, Mich. Ann Arbor, Mich, May 26, 1904. It is hereby certified that the following statement shows the condition of Lands described below in the County of Washenaw so far as relates to the State and County taxes prior to the twenty-fifth day of May, 1904, to wit:

City of Ann Arbor, Lots 5-6-7-8-9-10-11 Bk. 4 Hill's Addition. Also a piece of land - part of Sec. 33 A.R., bounded N.E. by Bk. 4 Hill's Addition; E. by Rogers, Taylor and Welch lands; S.W. by Gandy Sub-division; and W. by State St., about 10 acres as appears by the records of this office. Not any State delinquency taxes, during the years prior to date of map.

Chas. Braun, County Treasurer.

State of Michigan } ss. County of Washenaw

We, W. M. Merrick, Register of Deeds in and for said County, and H. B. Marriot of the office of Surveyor, hereby certify that we have carefully compared this copy with the original plat of White's Addition to the City of Ann Arbor and that it is an exact copy hereof and of the whole of such original map or plat.

W. M. Merrick, Register of Deeds. H. B. Marriot, Surveyor.

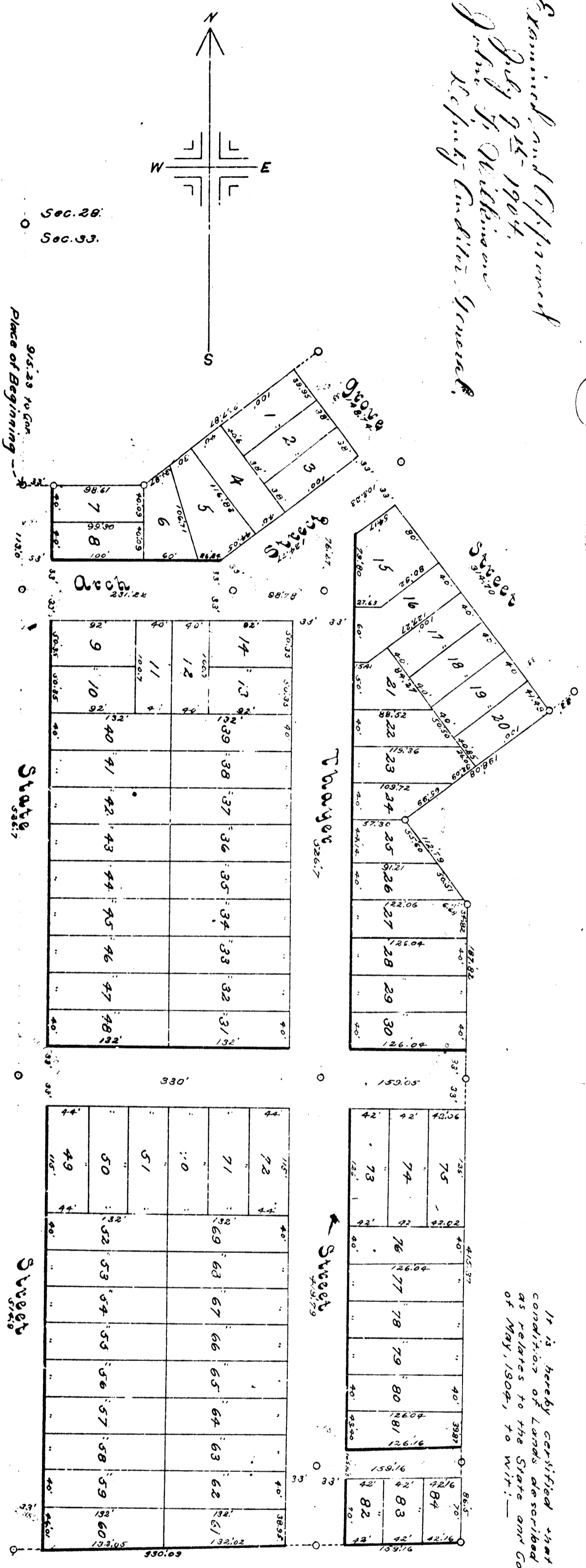

Sec. 29. Sec. 28. Sec. 32. Sec. 33.

299 365 316 250