

**City of Ann Arbor**  
**Public Services Area • Project Management Unit**  
**CONTROL STATION DATA SHEET**

NGS PID

**Approximate Location: Green Rd. and Kilburn Park Circle**

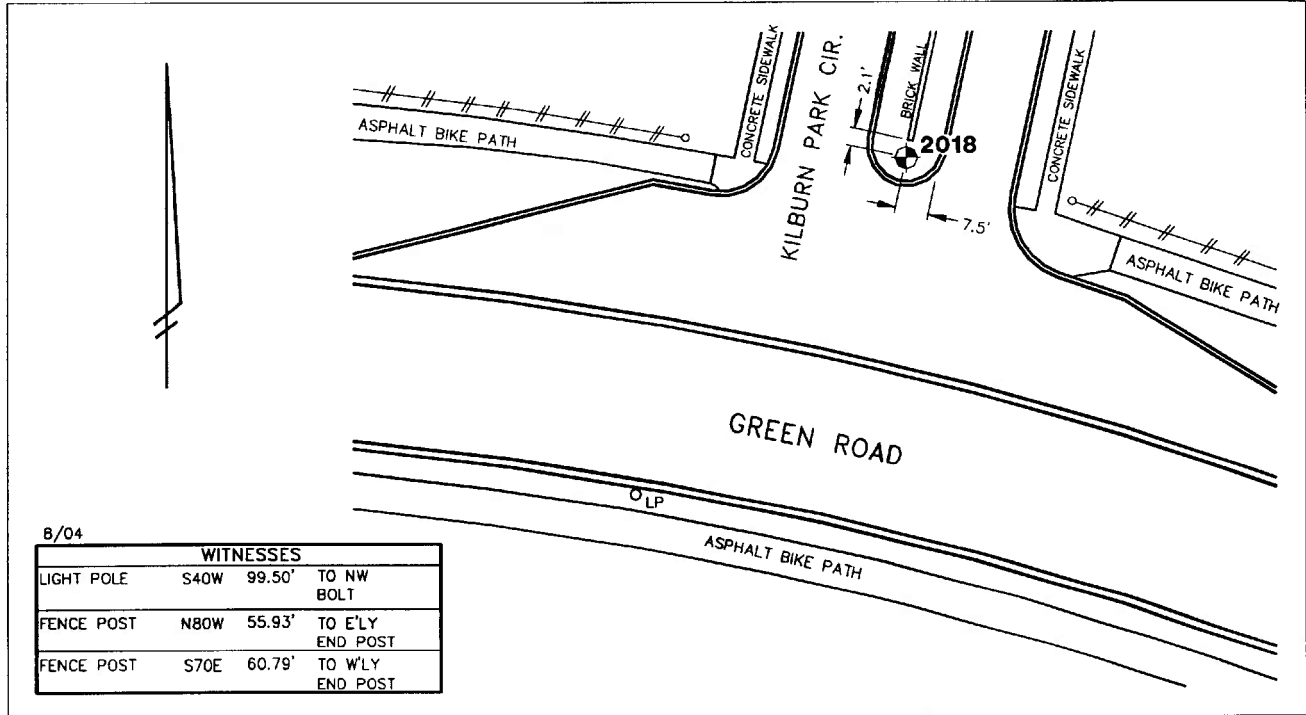

STATION 2018 IS LOCATED IN THE TRAFFIC ISLAND ON KILBURN PARK CIRCLE AND NORTHERLY OF GREEN ROAD, SAID STATION BEING IN THE SOUTHWEST 1/4 OF SECTION 11, ANN ARBOR TOWNSHIP IN THE CITY OF ANN ARBOR, MICHIGAN. THE STATION IS LOCATED 6.1' NORTHERLY OF THE BACK OF CURB AT THE SOUTHERLY END OF SAID TRAFFIC ISLAND AND 7.5' WESTERLY OF THE BACK OF CURB AT THE EASTERLY EDGE OF SAID TRAFFIC ISLAND. SAID STATION IS A VERTICAL CONTROL STATION AND IS DESCRIBED AS THE 1993 EDITION OF THE CITY OF ANN ARBOR BRASS DISC, SET IN CONCRETE PER DETAIL II AND IS FLUSH WITH THE GROUND. THE STATION WAS SET BY THE CITY OF ANN ARBOR IN 2001.

**Benchmark**

**Vertical**

Accuracy	Local Control
Datum	NAVD 88
Elevation in meters	290.855
Elevation in International feet	954.25

**No. 2018**  
**Sector: NE**