

**City of Ann Arbor  
Public Services Area • Project Management Unit  
CONTROL STATION DATA SHEET**

**Approximate Location: Almendinger Park**

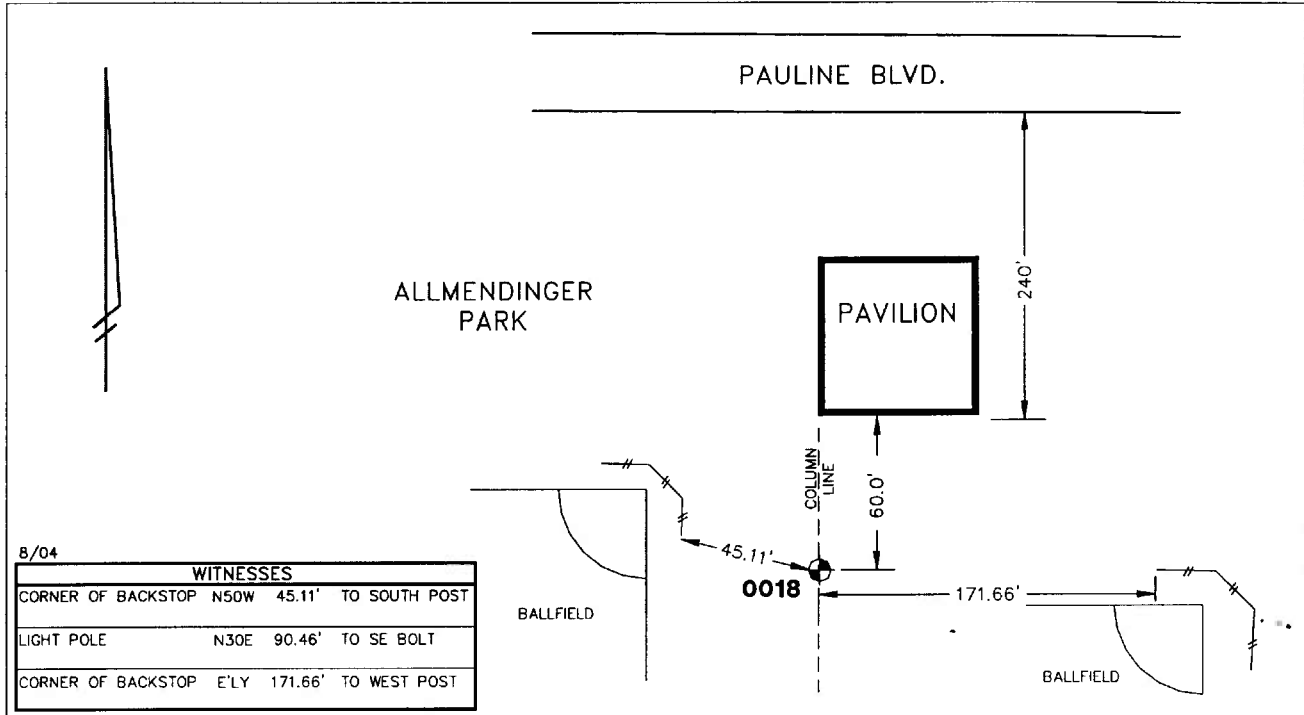

STATION 0018 IS LOCATED IN ALLMENDINGER PARK, APPROXIMATELY 300.0' SOUTH OF THE BACK OF CURB ALONG THE SOUTH SIDE OF PAULINE BOULEVARD, SAID STATION BEING IN THE NORTHWEST 1/4 OF SECTION 32, ANN ARBOR TOWNSHIP IN THE CITY OF ANN ARBOR, MICHIGAN. THE STATION IS LOCATED 60.0' SOUTH OF THE SOUTHWEST CORNER OF THE PARK PAVILION AND 45.11' SOUTHEAST OF THE SOUTHERLY MOST POINT ON THE WESTERLY BASEBALL BACKSTOP. SAID STATION IS A PRIMARY CONTROL STATION, AND IS DESCRIBED AS THE 1993 EDITION OF THE CITY OF ANN ARBOR BRASS DISC, SET IN CONCRETE PER DETAIL I AND IS FLUSH WITH THE GROUND. THIS STATION WAS SET BY THE CITY OF ANN ARBOR IN 1993.

Horizontal		Vertical	
Latitude (dms)	N 42 16 3.33533	Accuracy	2nd Order Class II
Longitude (dms)	W 83 45 20.40601	Datum	NAVD 88
State Plane Zone	2113 MI South	Elevation in meters	281.044
Scale	0.99996453	Elevation in International feet	922.06
Geoid Height in meters	-33.94		
Convergence (dms)	0 24 56.9		
Accuracy	1st Order		
Datum	NAD 83		
Easting (X) in meters	4050406.806		
Northing (Y) in meters	85445.852		
Easting (X) in International feet	13288736.240		
Northing (Y) in International feet	280334.160		
			<b>No. 0018</b>
			<b>Sector: WC</b>