

9482

Map of
Ingalls Addition
to the
City of Ann Arbor
9.28 Acres more or less

Register Office
Washtenaw County
Recording and Recorded this
12th day of December A.D.
1867 at 4 o'clock P.M.
in Lib. Co of Deeds on
page 569
Clinton Spencer
Register

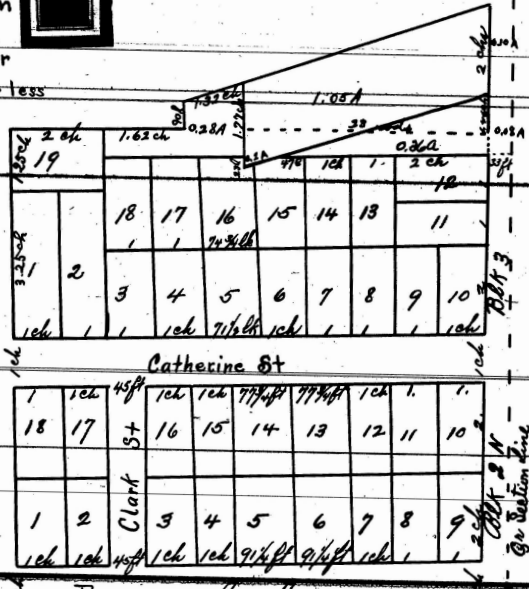

Thereon by actual survey on the ground and that said Plat was made by him
and is a true representation of the same as ascertained and located on the ground
Edward Clark Notary Public [L.S.]

We Chester Ingalls and Sarah Ingalls his wife and James M. Mahon and Fanny
M. Mahon his wife the Proprietors of the land upon which the within Plat is located
do hereby adopt and make the same our Plat and dedicate the Street and
Highways marked thereon to the Public in pursuance of the Statute in such case
made and provided And we Sarah Ingalls and Fanny M. Mahon
aforesaid do hereby assent to said Plat and release all our rights to Down in and
to the Streets and Highways laid down and dedicated thereon
In witness whereof we the said Proprietors have hereunto set our hands and
seals this 30th day of November A.D. 1867
Chester Ingalls [L.S.]
James M. Mahon [L.S.]
Fanny M. Mahon [L.S.]
Sarah Ingalls [L.S.]

State of Michigan }
County of Washtenaw } On this 30th day of November 9. 1867 before me a Notary
Public for said County personally appeared Chester Ingalls and Sarah Ingalls his wife
and James M. Mahon and Fanny M. Mahon his wife known to me to be the persons
who adopted assented to and executed the within Plat and executed the foregoing instrument
in their behalf and acknowledged they executed the same for the uses and purposes
above expressed, and the said Sarah and the said Fanny upon a private exami-
nation before me separate and apart from their said husbands severally acknowledged
that they executed the foregoing Plat freely and without any fear or compulsion
of their said husbands or any other persons
Edward Clark Notary Public [L.S.]

I hereby certify that this Plat is a correct copy of the Plat now on
Record in the Register of Deeds Office, being made under the
supervision of the Auditor General by tracing the Plat on Record
and affixing thereto a carefully compared copy of the dedication
and Certificate

Dated the 5th day of January 1911

Alton B. Hund

Clerk, Aud Gen Dept.

Description of Ingalls Plat of his Addition to the City of Ann Arbor
On the East half of the North West quarter of section 16 28 in Township 10 2 South
of Range 20 6 East in the State of Michigan bounded by a line commencing at the inter-
section of Ann Street with the East line of said quarter section thence West along
Ann Street forty four rods to the East line of Range 20 4 East thence North on the East
line of said Range 20 rods to the center of Catherine Street thence East 4 rods thence North
on Chapman & D. Bruce East line 18 rods to the North line of Oak Street of continued
East thence East on the continuation East of said North line of Oak Street 6 rods and
13 links thence North 90 links thence North easterly to the North West corner of Mrs
Gross land 6 rods & 7 links thence South 8 rods on Mrs Gross West line to her
South West corner thence Easterly 25 rods on Mrs Gross Southern line to the East
line of said quarter section thence South on said quarter line to the place of
beginning about 40 rods containing 9 1/2 acres more or less including and subject
to all Streets thereon.
D. Tolson Wood Surveyor

State of Michigan }
County of Washtenaw } On this 12th day of December A.D. 1867 personally appeared before me
a Notary Public for said County the Tolson Wood known to me to be the person
who signed the above certificate and acknowledged and declared that he is a
Civil Engineer and Surveyor by profession that he made and executed above
certificate at the request of the proprietors of the within Plat. He did survey
the land represented on the within Plat & run the several lines and ascertained
the angles and distances and laid out the lots blocks and Street represented.