

City of Ann Arbor

Council Chambers Audio System Integration

Drawing Index:

- AV1.01: FLOOR PLAN Diagram
- AV1.02: CONDUIT PLAN Diagram
- AV1.03: CONDUIT RISER Diagram
- AV2.01: RACK Elevation Diagram
- AV3.01: AUDIO Flow Diagram
- AV3.02: NETWORK & ALTERNATE Flow Diagram

NOTES:

DATE	REVISION DESCRIPTION	BY

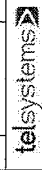

These drawings and all information contained herein are the property of Telsystems and shall remain the property of Telsystems. No part of these drawings or information shall be reproduced, stored in a retrieval system, or transmitted in any form or by any means, electronic, mechanical, photocopying, recording, or by any information storage and retrieval system, without the prior written permission of Telsystems.

City of Ann Arbor

Council Chambers
A/V System

Title Page/Drawing Index

FILE NAME: *AVS1000.dwg*
 DRAWN BY: *AVS*
 SCALE: *AS SHOWN*
 PROJECT # *15-007*
 DRAWING NUMBER: *AV10.00*

NOTES:

DATE	REVISION DESCRIPTION	BY
7-29-11	REMOVE CONDUIT WORKROOM, RB	

tel systems

Please do not scale drawings. Dimensions shall be taken from the drawing. The contractor shall be responsible for the accuracy of all dimensions. The contractor shall be responsible for the coordination of all work with the existing building structure and systems. The contractor shall be responsible for the protection of all existing work. The contractor shall be responsible for the removal of all work not shown on the drawing. The contractor shall be responsible for the installation of all work shown on the drawing. The contractor shall be responsible for the removal of all work not shown on the drawing. The contractor shall be responsible for the installation of all work shown on the drawing.

City of Ann Arbor
Council Chambers
AV System
Floor Plan Layout

FILE NAME: AV1.01.dwg
 SCALE: 1/8" = 1'-0"
 PROJECT: 11-0307
 DRAWING NUMBER: AV1.01

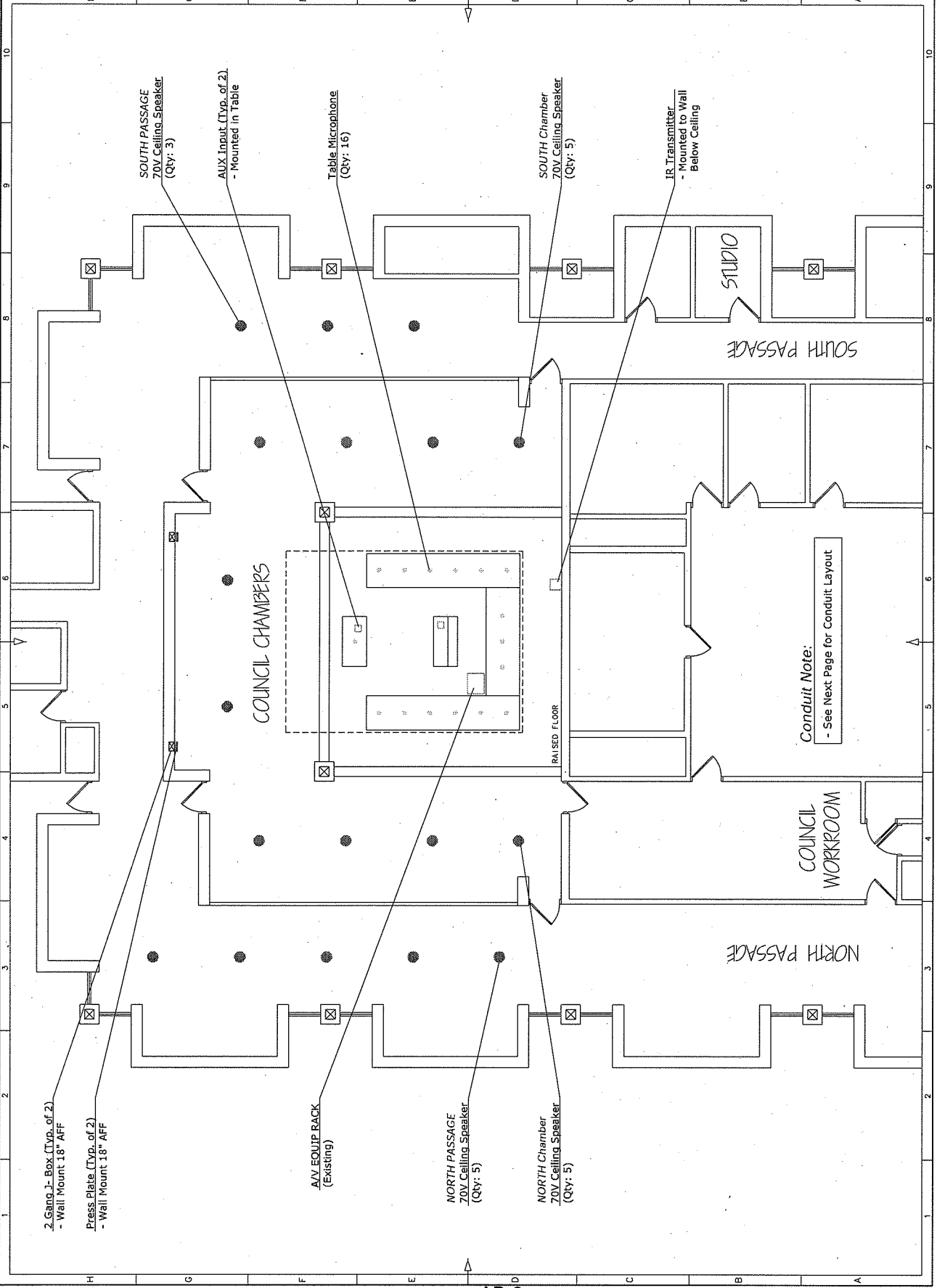

Conduit Note:
 - See Next Page for Conduit Layout

NOTES:

10 9 8 7 6 5 4 3 2 1

H G F E D C B A

EXISTING AV Rack

21	L71	LT-82	
20	L18TEN TX		JSB400
19	SACOM		WIRELESS MIC RECEIVER
18	BTAMP		TESIRA FORTE AVB-AI
17	AUDIO PROCESSOR		EX-MOD
16	BTAMP		INPUT / OUTPUT EXPANDER
15	NETGEAR		GS7241
14	ETHERNET SWITCH		
13	WHIRLWIND		SPC82P
12	MIC SPLITTER 1		
11	WHIRLWIND		SPC82P
10	MIC SPLITTER 2		
9	WHIRLWIND		SPC82P
8	MIC SPLITTER 3		
7	CROWN		CT4150
6	4 CHANNEL AMP		
5	CROWN		XFMR-4
4	TRANSFORMER		
3	DELL		
2			
1			CONTROL PC

DATE	REVISION DESCRIPTION	BY

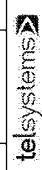

These drawings are the property of Telsystems, Inc. and shall not be reproduced, stored in a retrieval system, or transmitted in any form or by any means, electronic, mechanical, photocopying, recording, or otherwise, without the prior written permission of Telsystems, Inc.

City of Ann Arbor
 Council Chambers
 AV System
 Rack Elevation

FILE NAME	AVSystem.ead	DATE	10/20/01
DRAWN BY	AVS	SCALE	AS SHOWN
CHECKED BY	AVS	PROJECT	11-0339
DESIGNED BY	AVS	REVISED	
DRAWING NUMBER: AVZ.01			

NOTES:

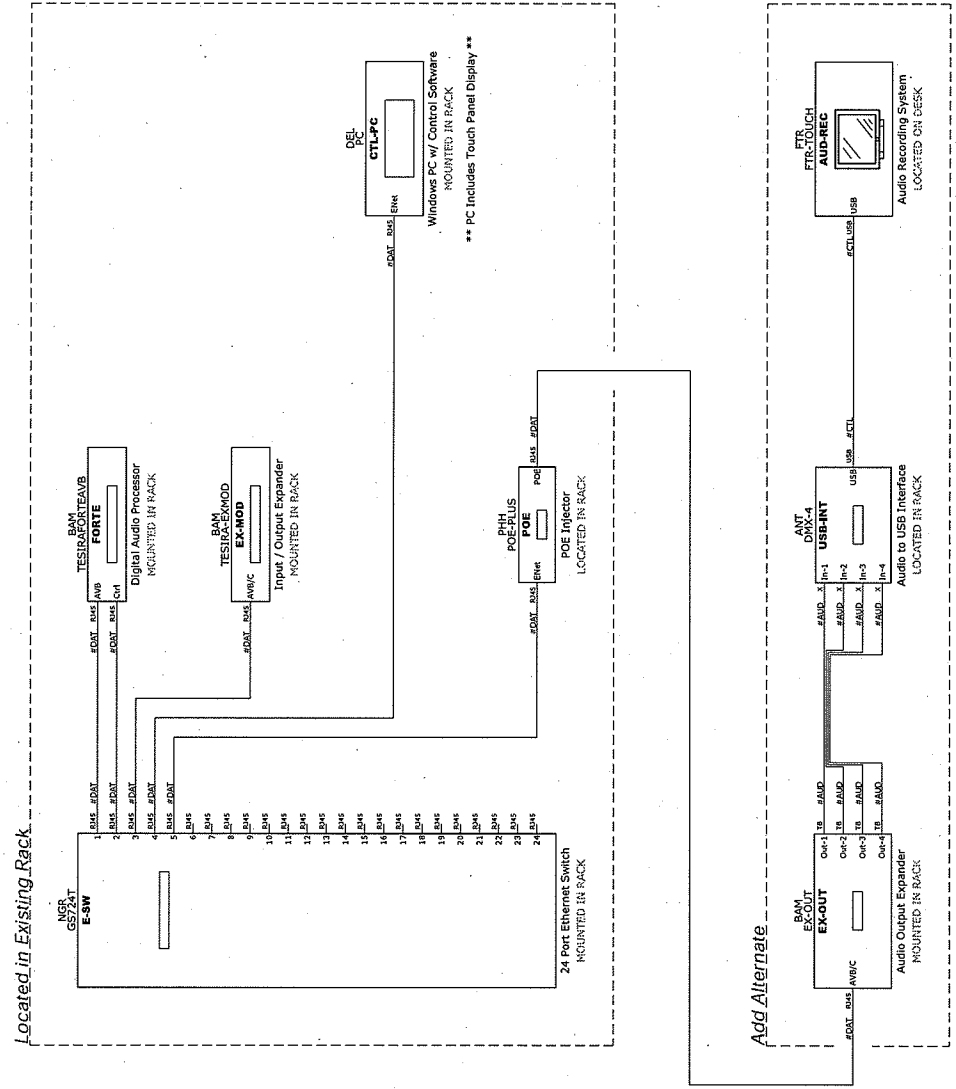

DATE	REVISION DESCRIPTION	BY

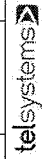

These drawings and/or specifications are the property of Telsystems and shall not be reproduced, stored in a retrieval system, or transmitted in any form or by any means, electronic, mechanical, photocopying, recording, or by any information storage and retrieval system, without the prior written permission of Telsystems.

City of Ann Arbor
 Council Chambers
 A/V System
 Control Flow Diagram

FILE NAME: AV3.02
 DRAWN BY: JRE
 SCALE: 1/8"=1'-0"
 PROJECT: 13-0007
 SHEET: 1-0007
 SHEET NUMBER: AV3.02