

Map  
of  
J. S. Weller's Addition  
to the  
City of New York  
and of his  
Subdivision of a part  
of  
Maynard and Morgan's Addition.

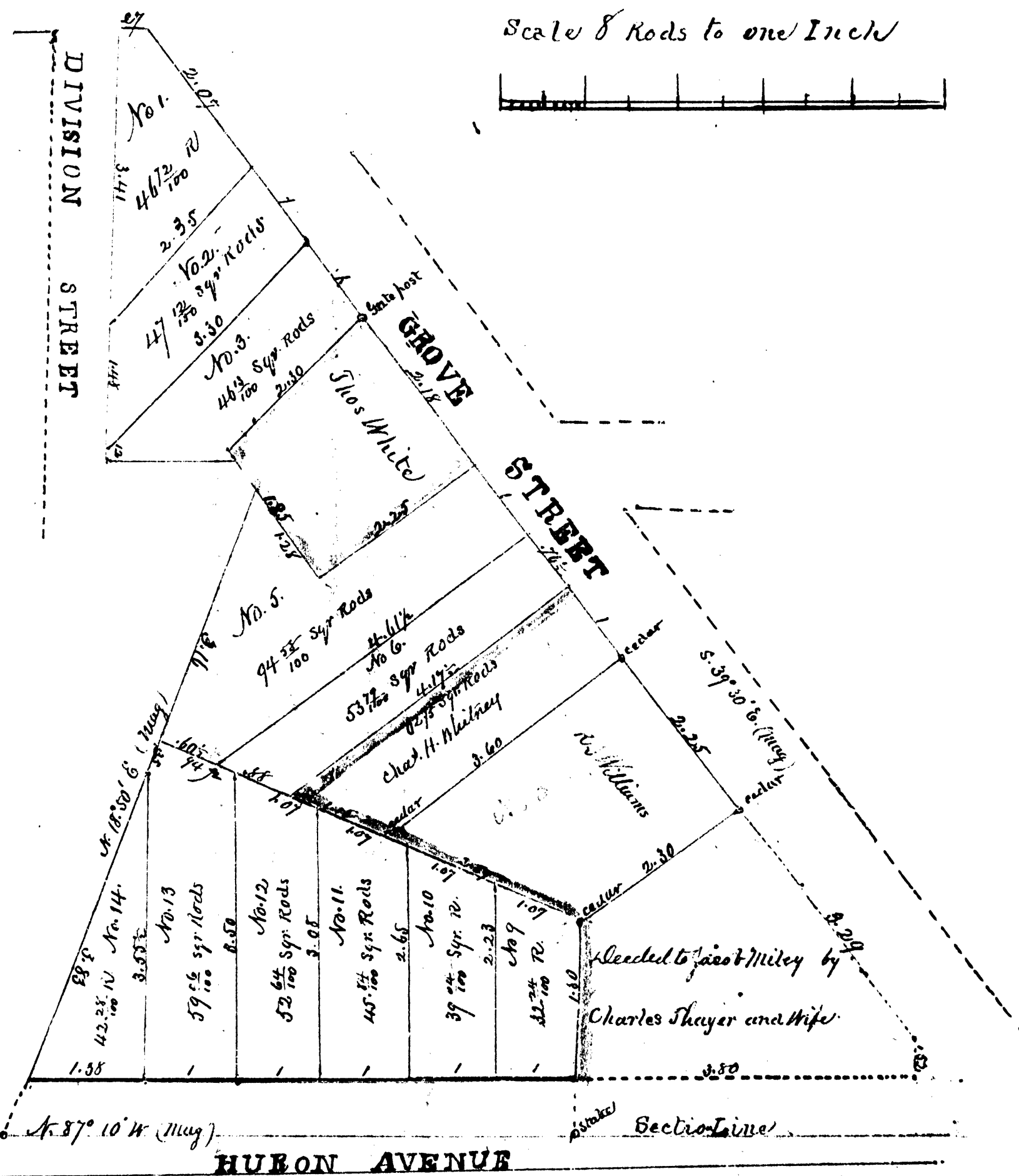

Description of Mellers Addition to New Arbor City

This tract of land is situated in the City of New Arbor State of Michigan and bounded as follows: Five acres in South East part of Section twenty nine in Township Two South Range Six East commencing on the South line of Section twenty two rods West of the South East corner of said Section, thence West on the South line of said Section, ten chains and thirty three links, thence North eight degrees and fifty minutes East, ten chains and fifty links to the South line of Grove Street, thence South East along the line of said Street to the point of beginning, excepting the one acre in the South East corner of said tract sold by Charles Sawyer and wife to Jacob Miller, also excepting the tract of land sold by John Meller and wife to Thomas Shick which is recited in Deed 36 page 174 of Records, also excepting a tract of land sold by John Meller and wife to W. Williams and recorded in Deed 61 Page 29 of Records, also excepting a tract of land sold by John Meller and wife to Charles Whitney.

Description of Mellers Subdivision of a part of Maynard & Morgan's Addition to the City of New Arbor, Michigan. This subdivision consists of Lots C, D, E, F, G, H, I, J, K, L, M, N, O, P, Q, R, S, T, U, V, W, X, Y, Z, and the north two rods of Lot X of Maynard and Morgan's Addition, excepting a small triangle of land on the South East side of said portion of Lot X of Maynard & Morgan's Addition sold by John Meller and wife to Thomas Shick and recorded in Deed 36 Page 174 of Records.

The lots of this addition and subdivision are all fractional. Their measurements are marked in chains and links and their contents in square rods and fractions of square rods.

Surveyed July 13th and 15th 1867. Milford W. Wells Surveyor

We, John Meller and Ann Meller his wife of the County of Washtenaw and State of Michigan the proprietors of the land described in the within plat do hereby certify that we have adopted and do make the same our plat in pursuance of the Statute in such case made, worded, and do hereby declare to the trusts therein to be used according to law, in witness whereof the said John Meller and Ann Meller have hereunto set their hands and seals of the City of New Arbor Michigan fourth day of July in the year one thousand eight hundred and sixty seven.

Signed sealed and delivered in presence of James M. Holt John Meller Ann Meller Milford W. Wells

State of Michigan } On this fourth day of July 1867 personally }  
County of Washtenaw } came before me a notary public and for and County }  
John Meller and Ann Meller proprietors and Milford W. Wells surveyor }  
to me to the persons described in and who made and executed the annexed plat }  
and severally acknowledged they made and executed the said plat for the use and }  
purposes provided by law, and the said Ann Meller wife of the said John Meller }  
on a private examination separate and apart from her husband acknowledged }  
that she executed the same freely and without fear or constraint from any one. }  
E. L. James Notary Public Washtenaw Co. Mich.

Register's Office }  
Washtenaw County }  
Filed for record this 23rd day of July 1867 at 11 o'clock }  
A. M. in file No. 47 of Records Page 374 }  
Jesse H. Shuman Register