

30  
Examined and Approved  
Aug 15 1924  
P. R. Dunsen



1287/87/80  
1 20 1

# STIMSON SUBDIVISION

OF PART OF THE  
SOUTHWEST ONE-QUARTER OF SECTION THIRTY-THREE,  
ANN ARBOR TOWNSHIP, WASHTENAW COUNTY, MICHIGAN.

Note: All dimensions are given in feet and decimals thereof.

SCALE: ONE INCH = ONE HUNDRED FEET.

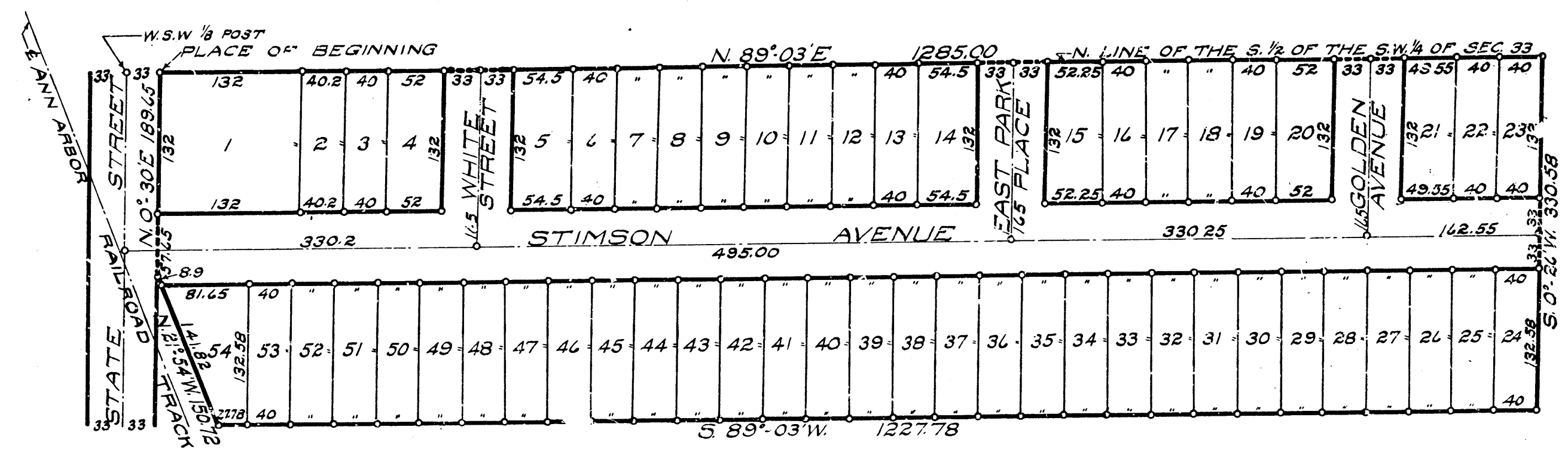

So vacate a portion of Highway see Liber 318, page 651

**DEDICATION**

KNOW ALL MEN BY THESE PRESENTS, That I, Josephine E. Stimson as proprietor, have caused the land embraced in the annexed plat to be surveyed, laid out and platted, to be known as "STIMSON SUBDIVISION", of part of the southwest one quarter of section thirty three, Ann Arbor Township, Washtenaw County, Michigan, and that the streets as shown on said plat are hereby dedicated to the use of the public.

SIGNED AND SEALED IN PRESENCE OF  
*John P. King* Josephine E. Stimson (L.S.)  
*Anna L. Martin*

STATE OF MICHIGAN, }  
 COUNTY OF WASHTENAW } SS:  
 On this 5th day of August, 1924, before me a Notary Public in and for said county, personally came the above named Josephine E. Stimson, known to me to be the person who executed the above dedication, and acknowledged the same to be her free act and deed.  
*John P. King*  
 Notary Public, Washtenaw Co., Michigan.  
 My commission expires May 12, 1924

**DESCRIPTION**

The land embraced in the annexed plat of "STIMSON SUBDIVISION" of part of the southwest one quarter of section thirty three, Ann Arbor Township, Washtenaw County, Michigan, is described as follows: commencing at a point in the north line of the south one half of the southwest one quarter of section thirty three, 33 feet east of the west line of section thirty three, Ann Arbor Township, Washtenaw County, Michigan; thence N. 89° - 03' E. 1285 feet along the north line of the south one half of the southwest one quarter of section thirty three; thence S. 00° - 26' W. 330.58 feet; thence S. 89° - 03' W. 1227.78 feet; thence N. 21° - 54' W. 150.72 feet; thence N. 00° - 30' E. 189.65 feet to the place of beginning.

**TAX CERTIFICATE**  
 OFFICE OF THE COUNTY TREASURER, WASHTENAW COUNTY, MICHIGAN.

I hereby certify, That there are no tax liens or titles held by the State on the lands described above, and that there are no tax liens or titles held by individuals on said lands, for the five years preceding the 5th day of August, 1924, and that the taxes for said period of five years are fully paid, as shown by the records of this office.  
*Mat. E. Blum*  
 County Treasurer.

**CERTIFICATE OF APPROVAL**  
 BY THE BOARD OF COUNTY AUDITORS.

Approved by the Board of County Auditors of Washtenaw County, Michigan this 5th day of August, 1924.

*Willis M. Fowler* Chairman  
*Charles L. Brown*

**SURVEYOR'S CERTIFICATE**

I hereby certify that the plat hereon delineated is a correct one, and that permanent monuments, consisting of iron pipes one half inch or more in diameter and twenty inches or more in length have been planted at point marked thus o as thereon shown at all angles in the boundaries of the land platted and at all intersections of streets.

*J. H. Otwell*  
 Registered Civil Engineer.

**CERTIFICATE OF APPROVAL**  
 BY THE TOWNSHIP BOARD

This plat was approved by the Township Board of the Township of Ann Arbor, Washtenaw County, Michigan, at a meeting held July 31, 1924.

*Edwin H. Linton*  
 Clerk.