

TRAVER LAKES SUBDIVISION No 1
 SHEET 1 OF 7
 A PART OF THE N 1/2 OF SECTION 15, T25, R6E
 CITY OF ANN ARBOR, WASHTENAW COUNTY, MICHIGAN

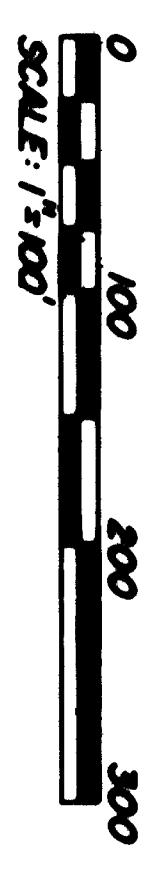

Reduction made by
 and other methods

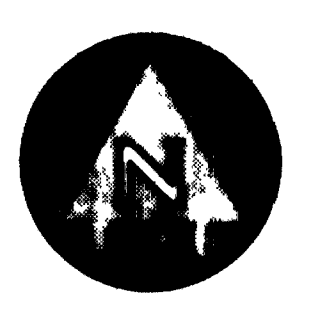

NOTES: 1. SEE SHEET 2 OF 7 FOR PLACE OF BEGINNING.
 2. SEE SHEET 4 OF 7 AND 5 OF 7 FOR DETAILED DRAWINGS OF LOTS 1-88 AND PRIVATE COMMONS No 1 INCLUSIVE.

NOT PLATTED

NORTH CAMPUS HEIGHTS No 4
 LIBER 15
 PAGE 53

CURVE DATA TABULATION

CURVE	DELTA	RADIUS	ARC	BEARING	CHORD	LENGTH
1	12° 25' 24"	391.70	84.93	N 76° 23' 05" E		84.77
2	28° 50' 28"	302.64	152.34	N 68° 10' 33" E		150.74
3	7° 30' 48"	391.70	51.37	N 57° 30' 43" E		51.33
4	34° 37' 03"	635.00	383.66	S 71° 03' 51" W		377.85
5	34° 37' 03"	575.00	347.41	S 71° 03' 51" W		342.15
6	14° 36' 22"	1,210.00	308.46	N 84° 19' 28" W		307.63
7	14° 36' 22"	1,150.00	293.17	N 84° 19' 28" W		292.37
8	35° 18' 29"	380.00	234.17	N 59° 22' 01" W		230.48
9	45° 22' 34"	320.00	253.43	N 54° 19' 58" W		246.86
10	0° 59' 41"	380.00	6.60	N 32° 08' 31" W		6.60
11	24° 31' 39"	480.00	205.48	S 68° 23' 49" W		203.92
12	24° 03' 14"	420.00	176.32	S 68° 38' 01" W		175.03
13	5° 17' 23"	1,265.00	116.79	N 28° 59' 59" W		116.75
14	17° 39' 12"	1,205.00	371.27	N 22° 49' 05" W		369.80
15	9° 42' 28"	1,265.00	214.33	N 18° 46' 39" W		214.08
16	4° 50' 42"	1,205.00	101.90	N 8° 42' 57" W		101.87
17	4° 54' 45"	1,265.00	108.46	N 8° 44' 58" W		108.43
18	31° 08' 16"	430.00	233.68	N 9° 16' 32" E		230.82
19	31° 08' 16"	490.00	266.29	N 9° 16' 32" E		263.03
20	30° 55' 29"	490.00	264.47	N 9° 22' 56" E		261.27
21	86° 08' 20"	270.00	405.92	N 67° 54' 50" E		368.76
22	86° 08' 20"	330.00	496.13	N 67° 54' 50" E		450.71
23	5° 46' 47"	1,230.00	124.08	N 71° 54' 24" W		124.03
24	5° 46' 47"	1,170.00	118.03	S 71° 54' 24" E		117.98
25	19° 55' 28"	530.00	184.31	N 84° 45' 32" W		183.38
26	19° 55' 28"	470.00	163.44	S 84° 45' 32" E		162.62
27	28° 55' 50"	380.00	178.61	S 71° 48' 49" W		176.97
28	28° 55' 50"	320.00	150.41	N 71° 48' 50" E		149.03
29	19° 42' 10"	270.00	92.86	N 68° 11' 59" E		92.39
30	30° 27' 59"	330.00	175.47	N 73° 34' 53" E		173.41
31	14° 12' 05"	686.00	149.96	N 8° 17' 10" W		149.57
32	13° 12' 48"	545.00	125.88	N 7° 47' 31" W		125.41
33	9° 59' 29"	866.48	151.10	N 5° 59' 58" E		150.91
34	10° 11' 48"	866.48	172.00	N 6° 06' 07" E		171.78
35	7° 35' 36"	1,175.00	156.72	N 18° 14' 19" E		155.60
36	7° 42' 29"	1,275.00	171.52	N 18° 10' 53" E		171.40
37	7° 57' 03"	960.00	133.22	S 18° 03' 36" W		133.11
38	7° 44' 32"	860.00	116.21	S 18° 09' 51" W		116.12

(CONTINUED ON SHEET 2 OF 7)

PLAT LEGEND

1. ALL DIMENSIONS SHOWN ARE IN FEET.
2. ALL CURVILINEAR DIMENSIONS SHOWN ARE ARC DISTANCES, UNLESS OTHERWISE INDICATED. (72) SEE CURVE TABULATION.
3. THE SYMBOL "o" INDICATES A CONCRETE MONUMENT.
4. LOT CORNERS ARE MARKED WITH 1/2" x 18" IRON PIPES.
5. PLAT BEARINGS WERE ESTABLISHED FROM THE PLAT OF NORTH CAMPUS HEIGHTS No 4 AS RECORDED IN LIBER 16, PAGE 53 OF WASHTENAW COUNTY RECORDS, AS INDICATED IN DETAIL "A" BELOW.

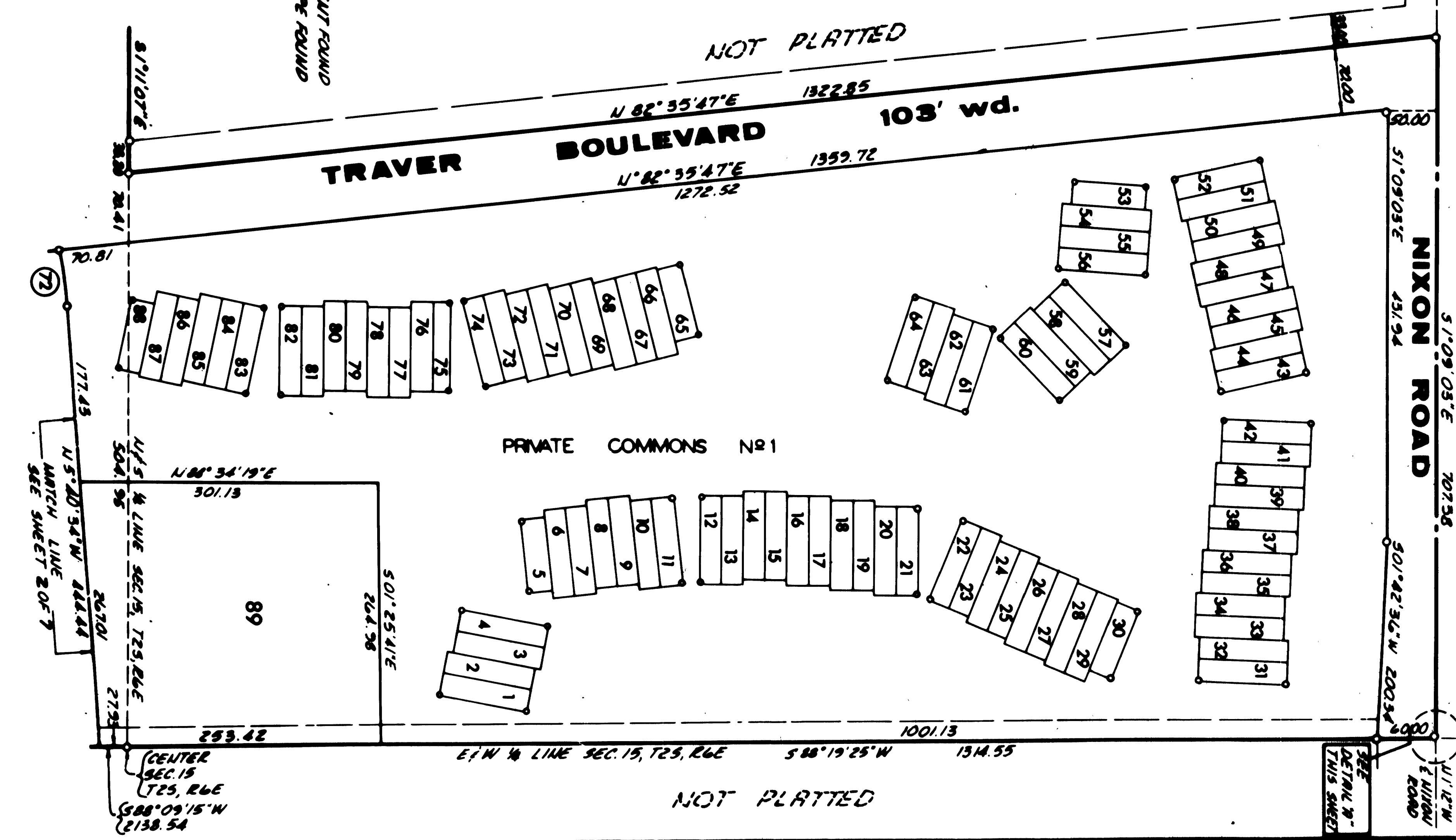
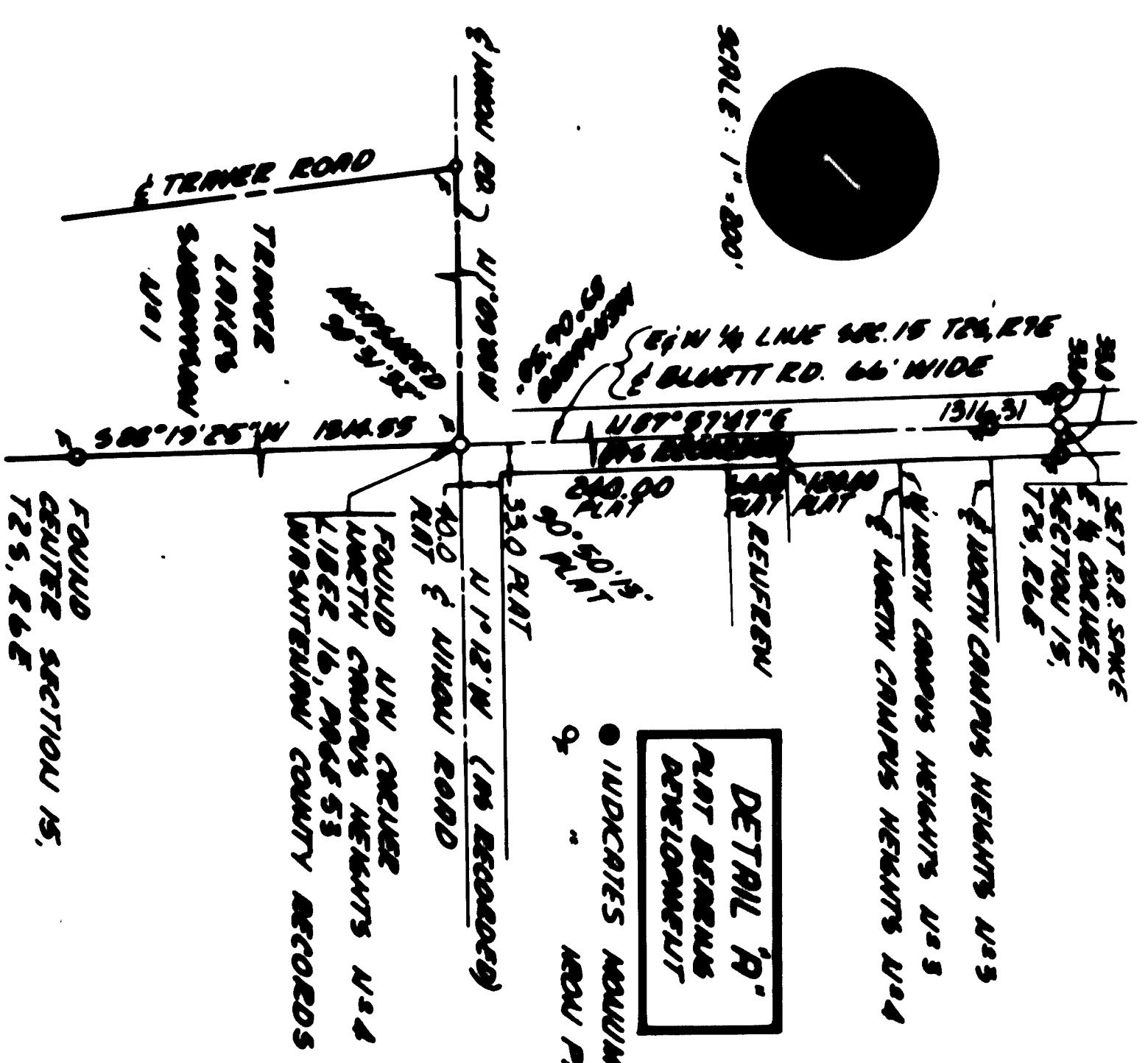
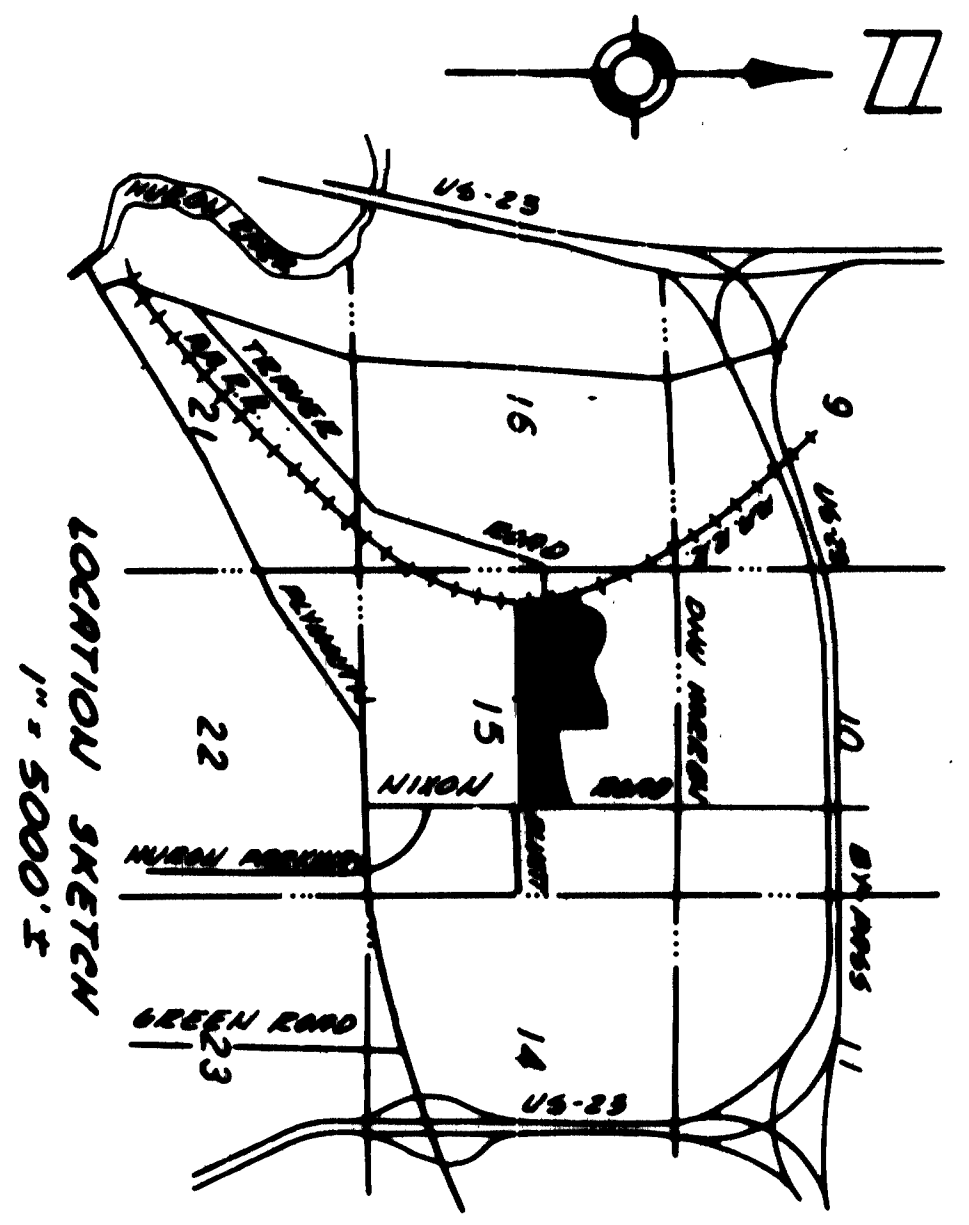

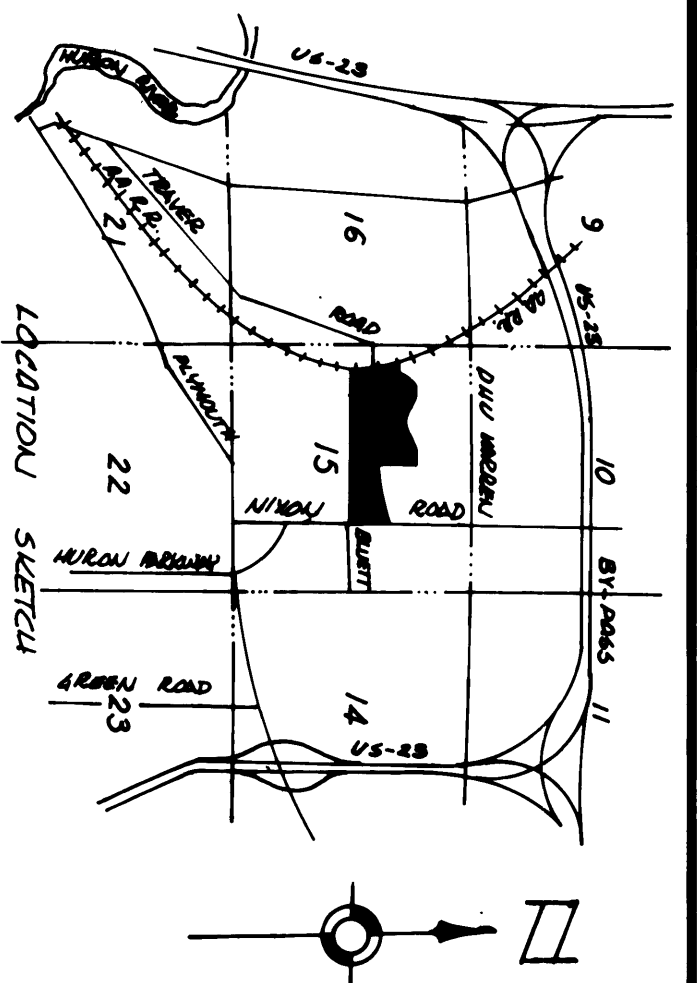

SHEET 2 OF 7
TRAVER LAKES SUBDIVISION No 1
 A PART OF THE N 1/2 OF SECTION 15, T25, R6E,
 CITY OF ANN ARBOR, WASHTENAW COUNTY, MICHIGAN

Scale: 1" = 100'
 0 100 200 300
 Midwestern Consulting Inc.
 Ann Arbor, Michigan

- PLAT LEGEND**
1. ALL DIMENSIONS SHOWN ARE IN FEET.
 2. ALL CURVILINEAR DIMENSIONS SHOWN ARE ARC DISTANCES, UNLESS OTHERWISE INDICATED. (C) SEE CURVE TABULATION.
 3. THE SYMBOL "C" INDICATES A CONCRETE MONUMENT.
 4. LOT CORNERS ARE MARKED WITH 1/2" x 18" IRON PIPES.

6. PRIVATE EASEMENT FOR INGRESS AND EGRESS TO PRIVATE COMMONS No 2 AS SHOWN HEREON ARE PROVIDED AS FOLLOWS:

- (C) OVER LOT 116 FOR THE EXCLUSIVE USE OF LOT 117
- (C) OVER LOT 139 FOR THE EXCLUSIVE USE OF LOT 138

CURVE DATA TABULATION
 (CONTINUED FROM SHEET 1 OF 7)

CURVE	DELTA	RADIUS	ARC	BEARING	CHORD	LENGTH
39	9° 16' 28"	960.00	155.39	S 5° 51' 59" W	155.22	
40	9° 03' 56"	860.00	136.07	S 5° 45' 44" W	135.93	
41	4° 19' 15"	910.00	68.62	N 3° 23' 23" E	68.61	
42	4° 30' 28"	1,010.00	79.46	N 3° 29' 00" E	79.44	
43	5° 52' 31"	910.00	93.31	N 12° 15' 58" E	93.27	
44	6° 03' 44"	1,010.00	106.86	N 12° 10' 21" E	106.81	
45	8° 54' 49"	485.00	75.45	S 72° 55' 35" W	75.38	
46	8° 25' 27"	425.00	62.49	S 73° 10' 16" W	62.43	
47	262° 49' 06"	40.00	183.48	N 12° 37' 02" W	60.00	
48	157° 00' 01"	140.00	383.62	N 24° 07' 02" W	274.38	
49	262° 49' 06"	40.00	183.48	N 12° 33' 53" W	60.00	
50	180° 00' 00"	140.00	439.82	N 12° 33' 53" W	280.00	
51	262° 49' 06"	40.00	183.48	S 12° 33' 53" E	60.00	
52	180° 00' 00"	140.00	439.82	S 12° 33' 53" E	280.00	
53	262° 49' 06"	40.00	183.48	S 69° 01' 00" W	60.00	
54	180° 00' 00"	140.00	439.82	S 69° 01' 00" W	280.00	
55	262° 49' 06"	40.00	183.48	N 7° 26' 22" E	60.00	
56	134° 52' 38"	140.00	329.57	N 30° 00' 03" E	258.57	
57	262° 49' 06"	40.00	183.48	N 12° 17' 38" E	60.00	
58	180° 00' 00"	140.00	439.82	N 12° 17' 38" E	280.00	
59	262° 49' 06"	40.00	183.48	N 12° 17' 38" E	60.00	
60	157° 00' 01"	140.00	383.62	S 23° 47' 38" W	274.38	
61	262° 49' 06"	40.00	183.48	N 7° 26' 22" E	60.00	
62	138° 29' 58"	140.00	338.42	S 13° 18' 39" E	261.84	

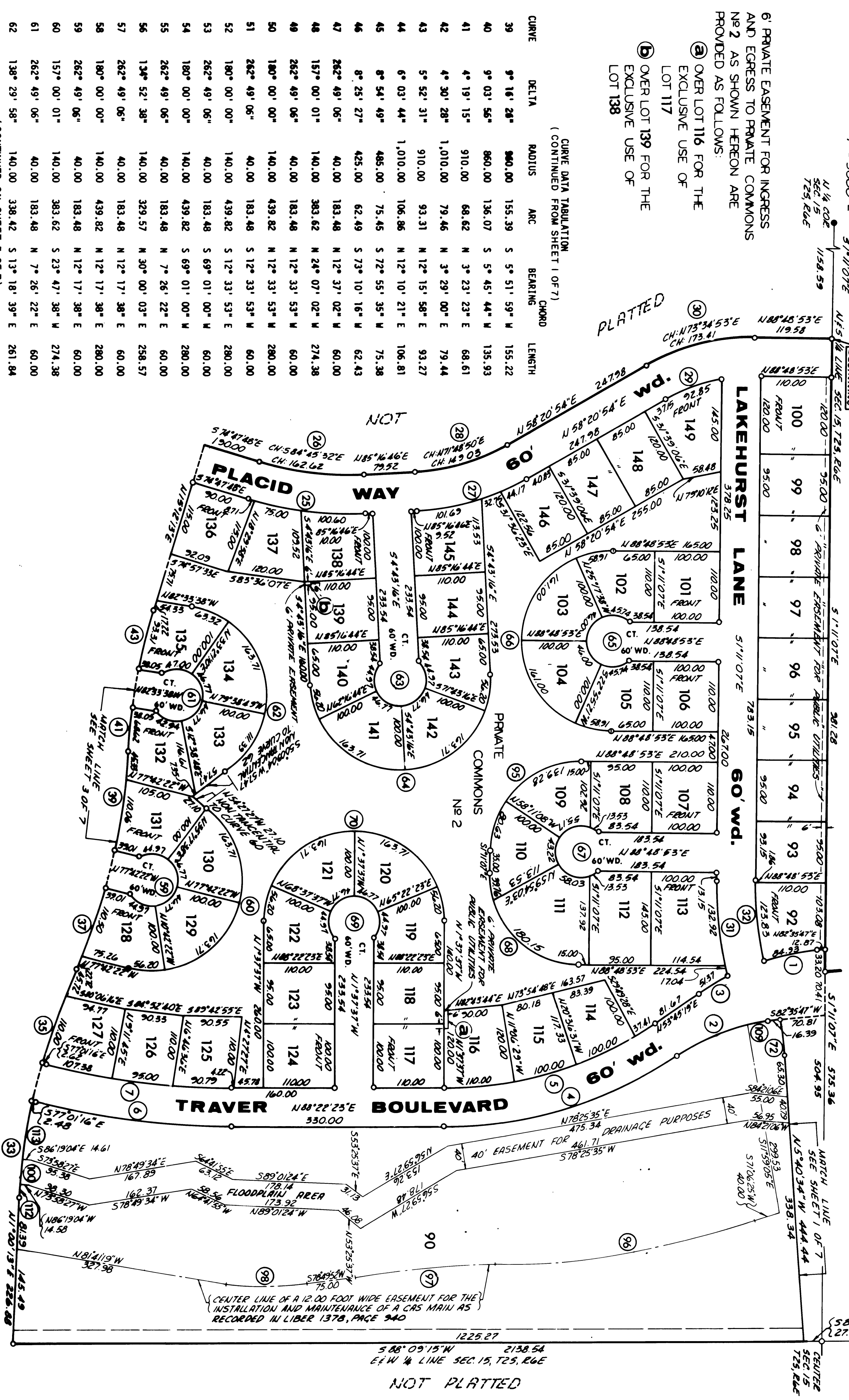

NOT PLATTED

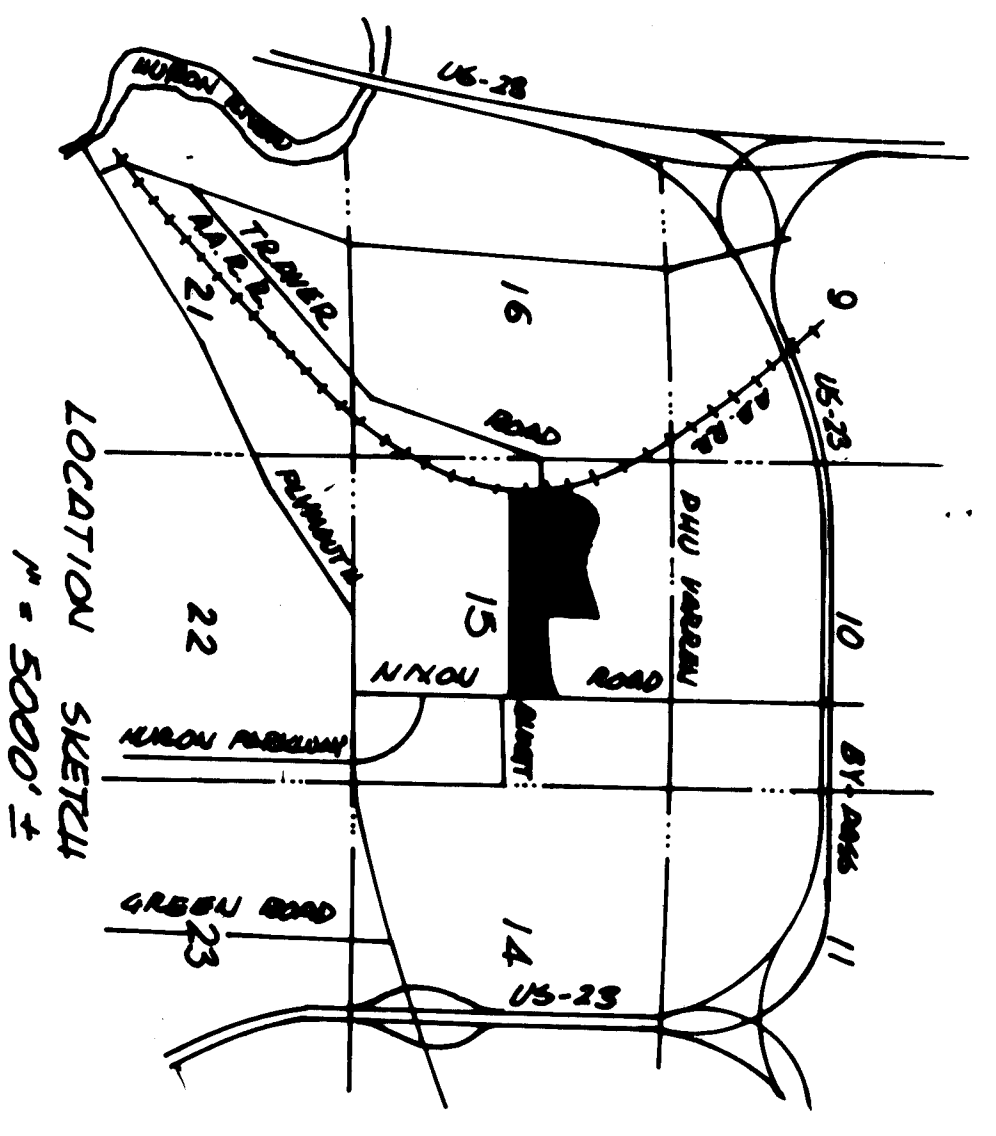

SHEET 3 OF 7
TRAVER LAKES SUBDIVISION No 1
 A PART OF THE N 1/2 OF SECTION 15, T25, R2E,
 CITY OF ANN ARBOR, WASHINGTON COUNTY, MICHIGAN

Scale: 1" = 100'
 0 100 200 300

Midwestern Consulting Inc.
 Ann Arbor, Michigan

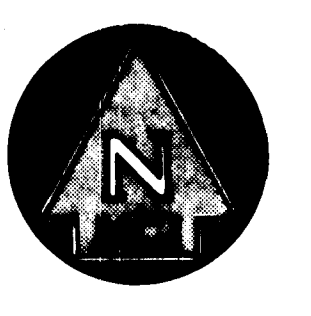

- PLAT LEGEND**
1. ALL DIMENSIONS SHOWN ARE IN FEET.
 2. ALL CURVILINEAR DIMENSIONS SHOWN ARE ARC DISTANCES, UNLESS OTHERWISE INDICATED. (7) SEE CURVE TABULATION MONUMENT.
 3. THE SYMBOL "o" INDICATES A CONCRETE MONUMENT.
 4. LOT CORNERS ARE MARKED WITH 1/2" x 18" IRON PIPES.

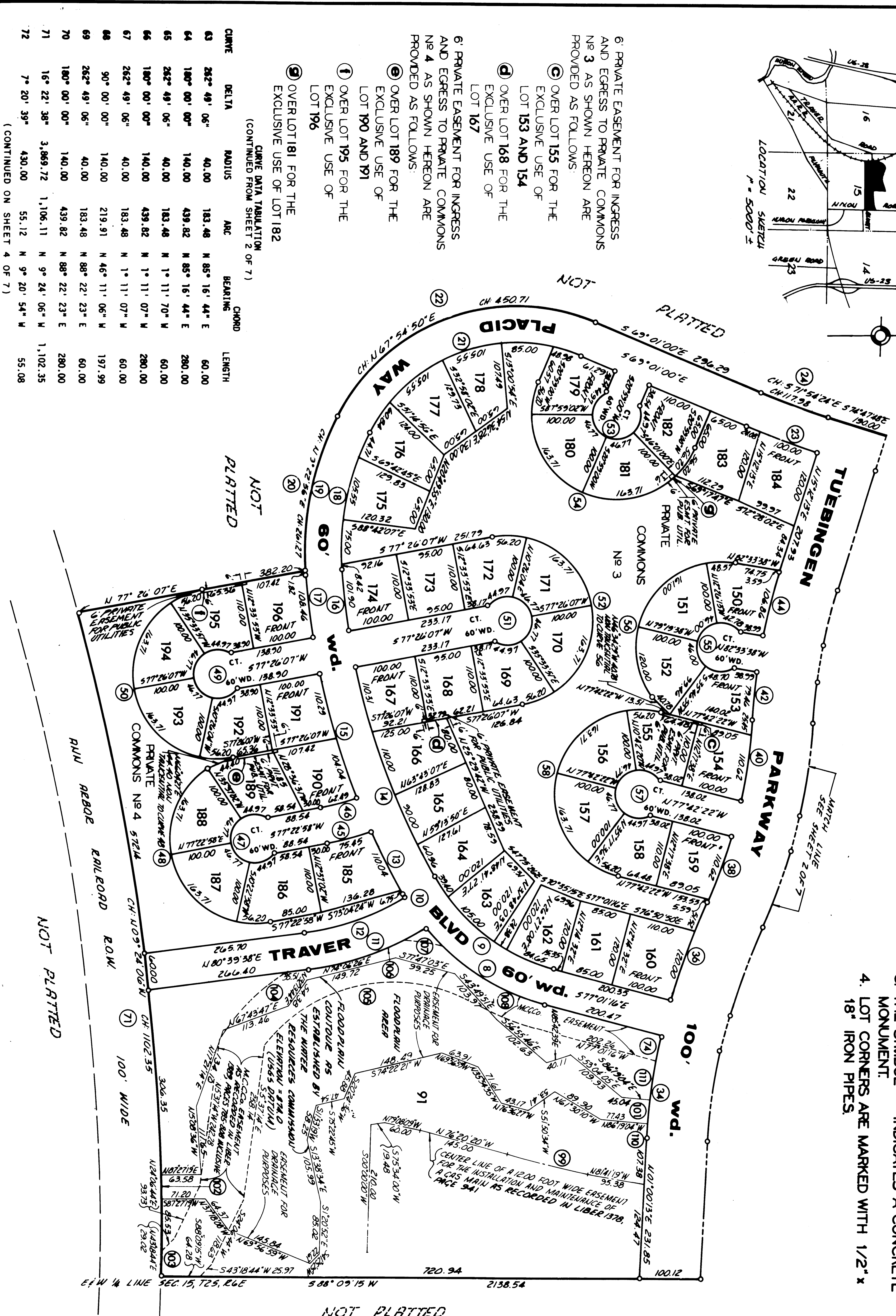

CURVE	DELTA	RADIUS	ARC	BEARING	CHORD	LENGTH
63	262° 49' 06"	40.00	183.48	N 85° 16' 44" E	60.00	60.00
64	180° 00' 00"	140.00	439.82	N 85° 16' 44" E	280.00	280.00
65	262° 49' 06"	40.00	183.48	N 1° 11' 07" W	60.00	60.00
66	180° 00' 00"	140.00	439.82	N 1° 11' 07" W	280.00	280.00
67	262° 49' 06"	40.00	183.48	N 1° 11' 07" W	60.00	60.00
68	90° 00' 00"	140.00	219.91	N 46° 11' 06" W	197.99	197.99
69	262° 49' 06"	40.00	183.48	N 88° 22' 23" E	60.00	60.00
70	180° 00' 00"	140.00	439.82	N 88° 22' 23" E	280.00	280.00
71	16° 22' 38"	3,869.72	1,106.11	N 9° 24' 06" W	1,102.35	1,102.35
72	7° 20' 39"	430.00	55.12	N 9° 20' 54" W	55.08	55.08

(CONTINUED ON SHEET 4 OF 7)

6. PRIVATE EASEMENT FOR INGRESS AND EGRESS TO PRIVATE COMMONS No 3 AS SHOWN HEREON ARE PROVIDED AS FOLLOWS:
- (c) OVER LOT 155 FOR THE EXCLUSIVE USE OF LOT 153 AND 154
 - (d) OVER LOT 168 FOR THE EXCLUSIVE USE OF LOT 167
 - (e) PRIVATE EASEMENT FOR INGRESS AND EGRESS TO PRIVATE COMMONS No 4 AS SHOWN HEREON ARE PROVIDED AS FOLLOWS:
 - (e) OVER LOT 189 FOR THE EXCLUSIVE USE OF LOT 190 AND 191
 - (f) OVER LOT 195 FOR THE EXCLUSIVE USE OF LOT 196
 - (g) OVER LOT 181 FOR THE EXCLUSIVE USE OF LOT 182
6. CURVE DATA TABULATION (CONTINUED FROM SHEET 2 OF 7)

NOT PLATTED

CURVE DATA TABULATION
(CONTINUED FROM BOTTOM OF SHEET)

CURVE	DELTA	RADIUS	ARC	BEARING	CHORD LENGTH
109	7° 18' 07"	302.64	38.57	N 78° 56' 44" E	38.54
110	1° 27' 12"	966.49	24.52	N 1° 43' 49" E	24.51
111	6° 22' 19"	966.49	107.48	N 8° 00' 52" E	107.43
112	1° 18' 43"	866.49	19.84	N 1° 39' 34" E	19.84
113	6° 02' 03"	866.49	91.26	N 7° 58' 40" E	91.22

SHEET 4 OF 7
TRAVER LAKES SUBDIVISION No 1
A PART OF THE N 1/2 OF SECTION 15, T2S, R6E,
CITY OF ANN ARBOR, WASHTENAW COUNTY, MICHIGAN

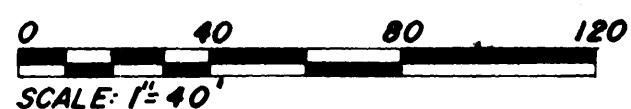

midwestern consulting inc.
ann arbor, michigan



REFERENCE: SHEET 1 OF 7

PLAT LEGEND

1. ALL DIMENSIONS SHOWN ARE IN FEET.
2. ALL CURVILINEAR DIMENSIONS SHOWN ARE ARC DISTANCES, UNLESS OTHERWISE INDICATED. (72) SEE CURVE TABULATION
3. THE SYMBOL "•" INDICATES A CONCRETE MONUMENT.
4. LOT CORNERS ARE MARKED WITH 1/2" x 18" IRON PIPES

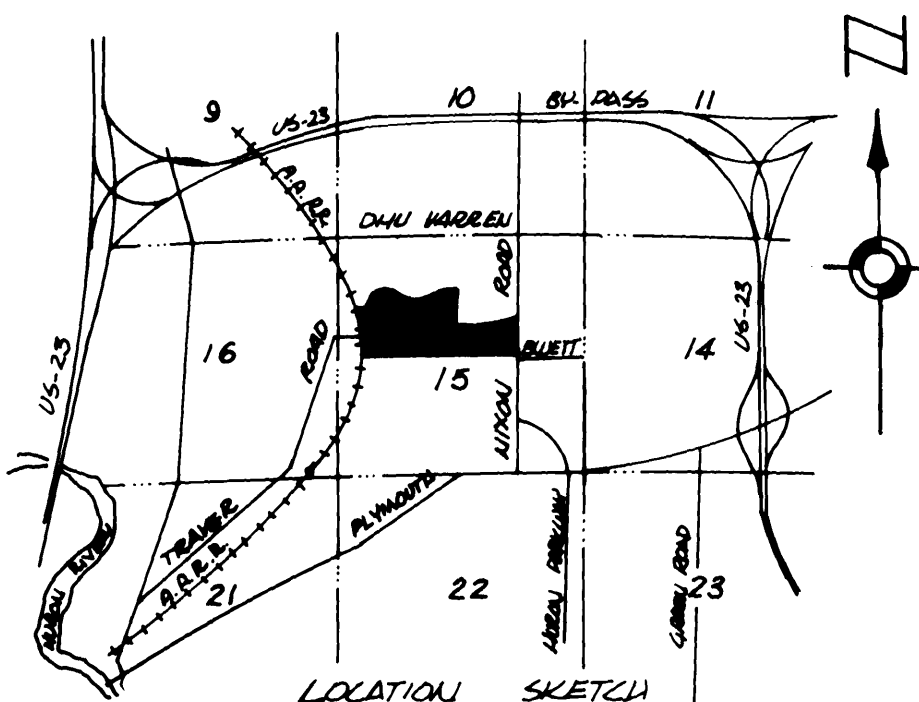

• OF A 2500' WIDE PRIVATE EASEMENT FOR INGRESS AND EGRESS FOR THE OWNER OF LOTS 1-88 INCLUSIVE AND POLICE AND EMERGENCY VEHICLES TOGETHER WITH THE RIGHT OF INGRESS AND EGRESS FROM SAID EASEMENT TO SAID LOTS.

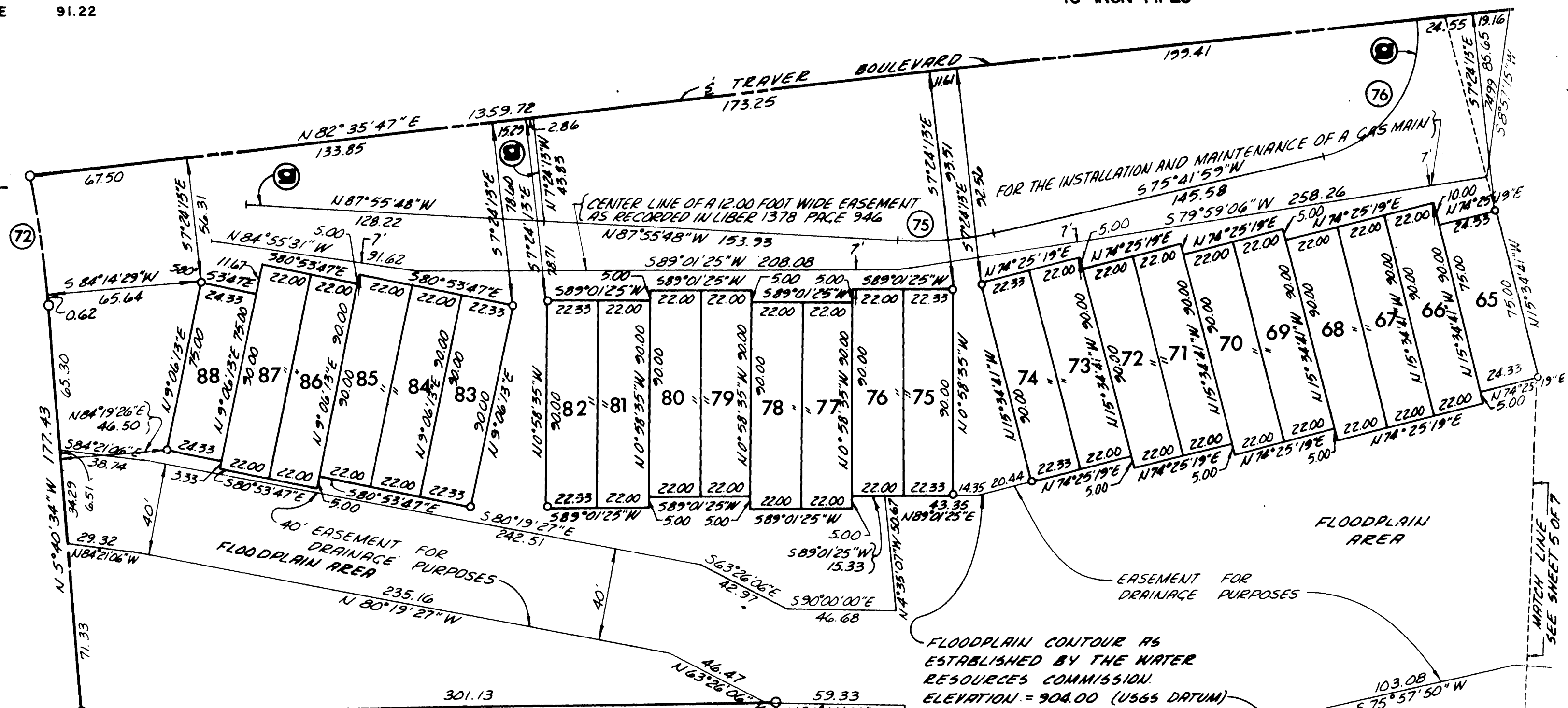

CURVE DATA TABULATION
(CONTINUED FROM SHEET 3 OF 7)

CURVE	DELTA	RADIUS	ARC	BEARING	CHORD LENGTH	CURVE	DELTA	RADIUS	ARC	BEARING	CHORD LENGTH
73	15° 04' 40"	750.00	197.37	N 17° 14' 25" W	196.80	91	13° 50' 18"	1,100.00	265.68	N 89° 08' 07" E	265.03
74	2° 33' 11"	966.49	43.07	S 9° 55' 26" W	43.06	92	20° 03' 13"	280.00	98.00	S 73° 55' 08" E	97.50
75	16° 22' 13"	144.98	41.43	S 83° 53' 06" W	41.29	93	45° 50' 12"	100.00	80.00	S 40° 58' 26" E	77.88
76	83° 06' 12"	53.00	76.87	S 34° 08' 53" W	70.31	94	5° 04' 15"	460.00	40.71	N 86° 18' 50" E	40.70
77	11° 28' 53"	545.00	109.21	N 13° 08' 40" W	109.03	95	90° 00' 00"	140.00	219.91	N 43° 48' 54" E	197.99
78	148° 39' 16"	38.00	98.59	S 86° 47' 16" W	73.17	96	15° 49' 41"	1481.50	401.27	S 79° 01' 16" W	407.97
79	19° 51' 51"	335.00	116.14	S 2° 31' 43" W	115.56	97	8° 06' 16"	1558.50	220.45	S 82° 52' 58" W	220.26
80	9° 53' 48"	1,100.00	190.00	N 12° 21' 07" W	189.76	98	19° 28' 50"	361.50	122.91	S 88° 34' 16" W	122.32
81	28° 42' 49"	435.00	218.00	S 2° 56' 36" E	215.73	99	5° 20' 59"	1484.50	138.61	N 79° 00' 50" W	138.56
82	17° 14' 35"	650.00	195.62	N 2° 47' 32" E	194.88	100	2° 38' 43"	866.49	40.00	N 3° 38' 17" E	40.00
83	7° 35' 53"	460.00	61.00	N 85° 03' 01" E	60.96	101	2° 22' 17"	966.49	40.00	N 3° 38' 34" E	40.00
84	11° 19' 32"	575.00	113.66	S 86° 54' 50" W	113.47	102	0° 35' 32"	3869.72	40.00	N 3° 23' 55" W	40.00
85	2° 46' 48"	1,000.00	48.52	S 88° 48' 48" E	48.52	103	0° 37' 23"	3869.72	42.09	N 1° 31' 29" E	42.09
86	11° 56' 12"	120.00	25.00	N 83° 49' 42" E	24.96	104	28° 01' 08"	333.00	162.84	N 42° 04' 07" E	161.23
87	15° 21' 54"	290.58	77.92	S 85° 32' 33" W	77.69	105	82° 55' 02"	267.00	386.40	S 76° 24' 11" W	353.55
88	7° 10' 23"	2,000.00	250.39	N 89° 38' 21" E	250.22	106	18° 56' 10"	480.00	158.64	N 71° 11' 33" E	157.92
89	86° 09' 49"	28.00	42.11	N 50° 51' 56" W	38.25	107	12° 28' 53"	333.00	72.51	S 83° 59' 12" E	72.37
90	90° 00' 00"	45.00	70.69	N 37° 12' 58" E	63.64	108	28° 31' 30"	380.00	189.17	S 62° 45' 35" E	187.22

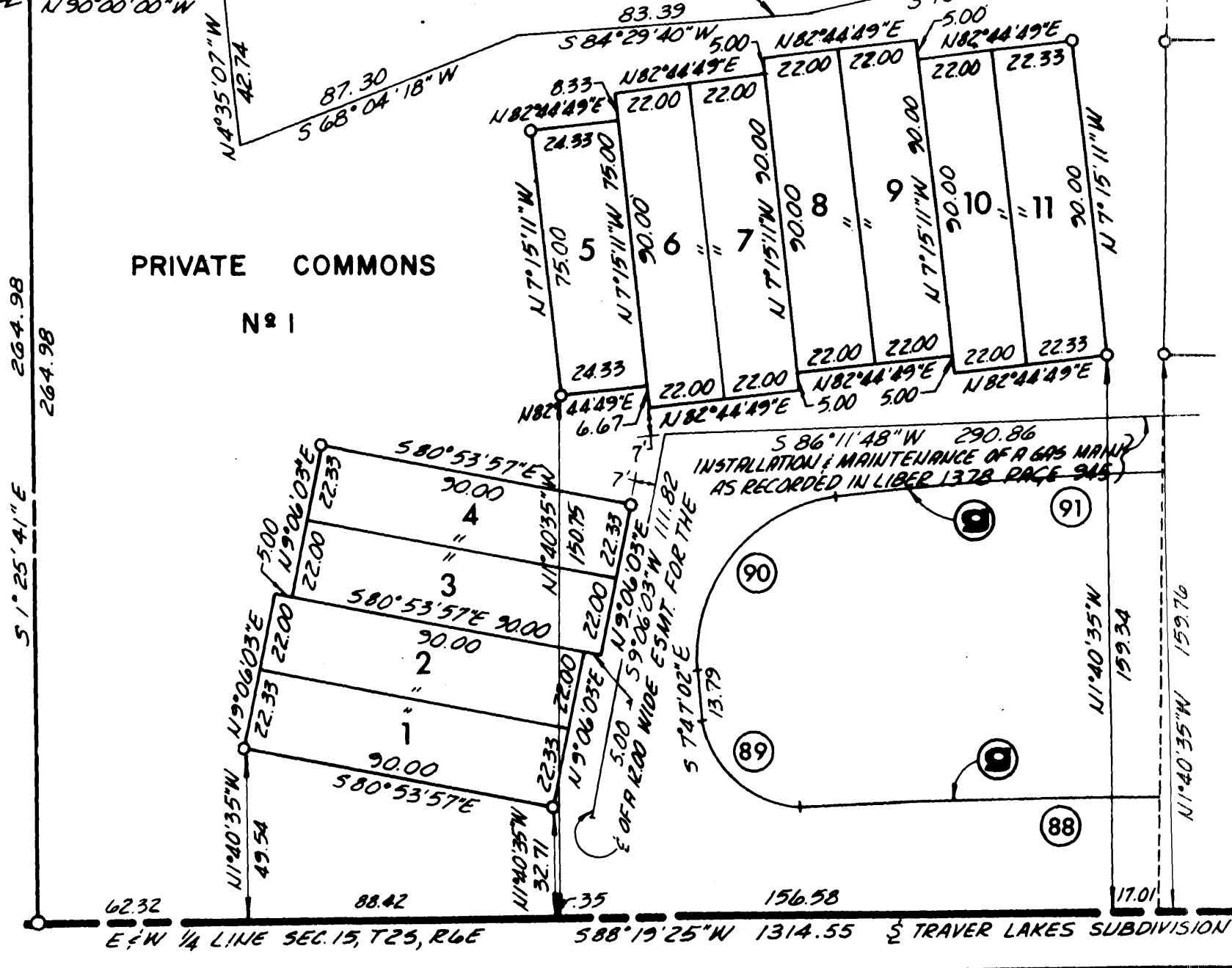

3-F-568-4

SHEET 5 OF 7
TRAVER LAKES SUBDIVISION No. 1
 A PART OF THE N 1/2 OF SECTION 15, T25, R6E,
 CITY OF ANN ARBOR, WASHTENAW COUNTY, MICHIGAN

midwestern consulting inc.
 ann arbor, michigan

REFERENCE: SHEET 1 OF 7

1/2 OF A 25.00' WIDE PRIVATE EASEMENT FOR INGRESS AND EGRESS FOR THE OWNERS OF LOTS 1-88 INCLUSIVE AND POLICE AND EMERGENCY VEHICLES; TOGETHER WITH THE RIGHT OF INGRESS AND EGRESS FROM SAID EASEMENT TO SAID LOTS.



- PLAT LEGEND**
1. ALL DIMENSIONS SHOWN ARE IN FEET.
 2. ALL CURVILINEAR DIMENSIONS SHOWN ARE ARC DISTANCES, UNLESS OTHERWISE INDICATED.
 3. THE SYMBOL "O" INDICATES A CONCRETE MONUMENT.
 4. LOT CORNERS ARE MARKED WITH 1/2" x 18" IRON PIPES.

3-F-568-5

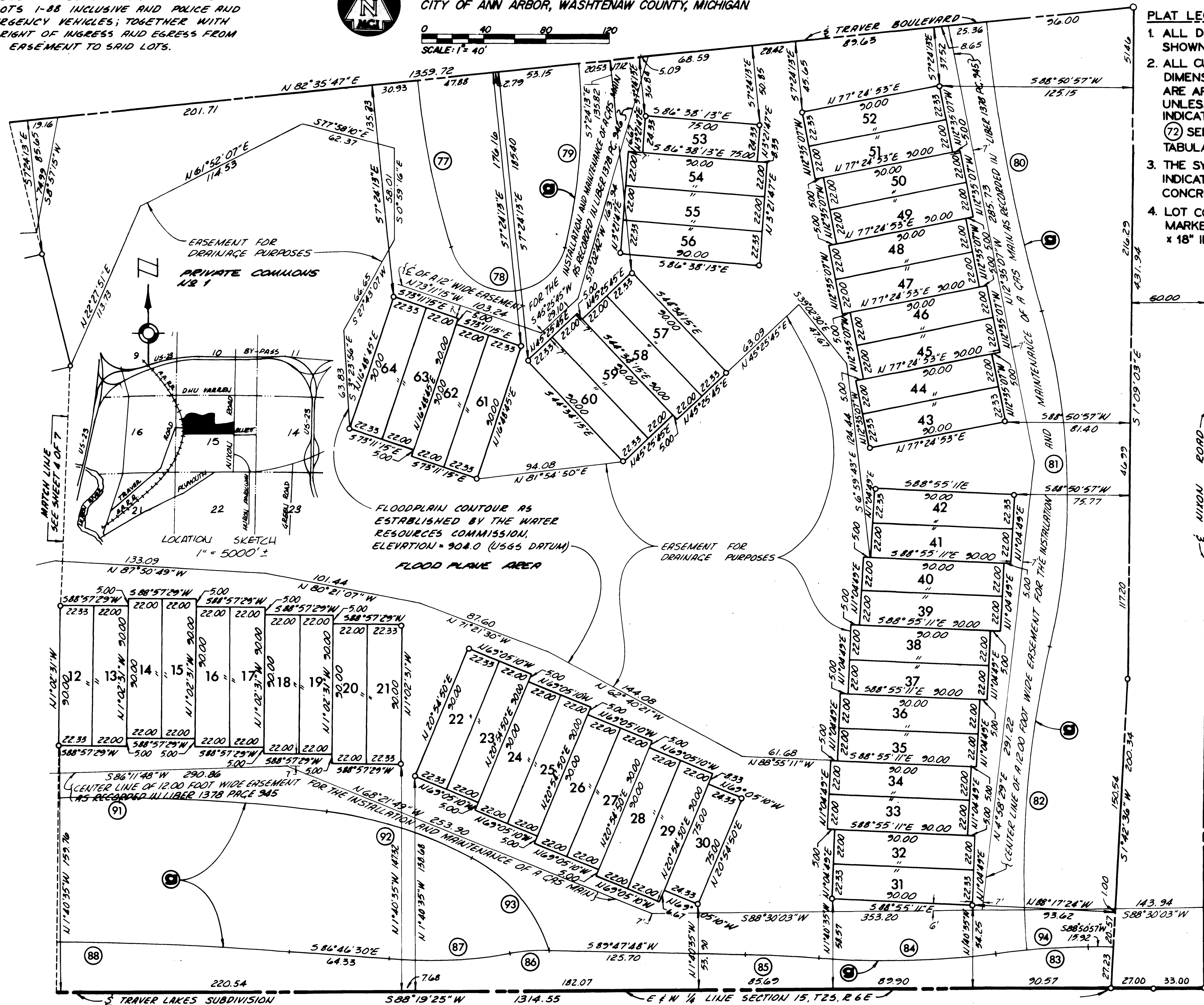

5 OF 10
 TRAVER LAKES NO. 1 SUB.
 LIBR120 PAGE130-39
 07/17/1972

SHEET 6 OF 7
TRAVER LAKES SUBDIVISION No. 1
 A PART OF THE N 1/2 OF SECTION 15, T2S, R6E,
 CITY OF ANN ARBOR, WASHTENAW COUNTY, MICHIGAN

midwestern consulting inc.
 ann arbor, michigan

SURVEYOR'S CERTIFICATE

I, JAMES L. HART, surveyor, certify:

That I have surveyed, divided and mapped the land shown on this plat, described as follows: Traver Lakes Subdivision No. 1, a part of the N 1/2 of Section 15, T2S, R6E, City of Ann Arbor, Washtenaw County, Michigan; Commencing at the N 1/4 corner of Section 15, T2S, R6E, City of Ann Arbor, Washtenaw County, Michigan; thence S 1° 11' 07" E 1158.59 feet along the N and S 1/4 line of said Section 15 for a PLACE OF BEGINNING: thence continuing S 1° 11' 07" E 981.28 feet along the N and S 1/4 line of said Section 15 to the center line of Traver Road; thence N 82° 35' 47" E 1322.85 feet along the existing center line of Traver Road to the center line of Nixon Road; thence S 1° 09' 03" E 707.38 feet along the center line of Nixon Road; thence S 88° 19' 25" W 1314.55 feet along the E and W 1/4 line of said Section 15; thence S 88° 09' 15" W 2138.54 feet along the E and W 1/4 line of said Section 15; thence northerly 1106.11 feet along the easterly line of the Ann Arbor Railroad Right of Way and the arc of a circular curve concave to the West, radius 3869.72 feet, central angle 16° 22' 38", subtended by a chord which bears N 9° 24' 06" W 1102.35 feet; thence N 77° 26' 07" E 382.20 feet; thence northerly 264.47 feet along the arc of a circular curve concave to the east, radius 490.00 feet, central angle 30° 55' 29", subtended by a chord which bears N 9° 22' 56" E 261.27 feet; thence easterly 496.13 feet along the arc of a circular curve concave to the south, radius 330.00 feet, central angle 86° 08' 20", subtended by a chord which bears N 67° 54' 50" E 450.71 feet; thence S 69° 01' 00" E 296.29 feet; thence easterly 118.03 feet along the arc of a circular curve concave to the northeast, radius 1170.00 feet, central angle 5° 46' 47", subtended by a chord which bears S 71° 54' 24" E 117.98 feet; thence S 74° 47' 48" E 190.00 feet; thence easterly 163.44 feet along the arc of a circular curve concave to the north, radius 470.00 feet, central angle 19° 55' 28", subtended by a chord which bears S 84° 45' 32" E 162.62 feet; thence N 85° 16' 46" E 79.52 feet; thence easterly 150.41 feet along the arc of a circular curve concave to the north, radius 320.00 feet, central angle 26° 55' 50", subtended by a chord which bears N 71° 48' 50" E 149.03 feet; thence N 58° 20' 54" E 247.98 feet; thence easterly 175.47 feet along the arc of a circular curve concave to the south, radius 330.00 feet, central angle 30° 27' 59", subtended by a chord which bears N 73° 34' 53" E 173.41 feet; thence N 88° 48' 53" E 119.58 feet to the place of beginning, being a part of the N 1/2 of Section 15, T2S, R6E, City of Ann Arbor, Washtenaw County, Michigan, containing 196 lots numbered 1 through 196 inclusive AND CONTAINING 31.37 ACRES OF LAND MORE OR LESS.

That I have made such survey, land-division and plat by the direction of the owners of such land.

That such plat is a correct representation of all the exterior boundaries of the land surveyed and the subdivision of it.

That adequate surety has been deposited with the municipality for the placing of monuments and markers within a reasonable length of time, not to exceed one year from the date of granting of municipal approval, as required by Section 125 of the Act.

That the accuracy of survey is within the limits required by Section 126 of the Act.

That the bearings shown on the plat are expressed as required by Section 126 (3) of the Act and as explained in the legend.

January 25, 1972 MIDWESTERN CONSULTING, INC.
 2045 Hogback Road
 Ann Arbor, Michigan 48104

James L. Hart
 James L. Hart, President
 R.L.S. No. 13033

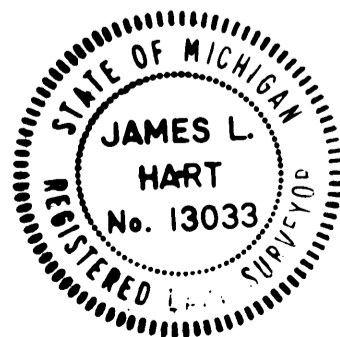

PROPRIETOR'S CERTIFICATE - INDIVIDUALS

We, as proprietors certify that we caused the land embraced in this plat to be surveyed, divided, mapped and dedicated as represented on this plat and that the roadways are for the use of the public; that Private Commons Nos 1,2,3 and 4 are for the use of members of the Traver Lakes Community Maintenance Association; that the public utility easements are private easements and that all other easements are for the uses shown on the plat.

Witness
Gerald A. Lipnik *Elsa Lillian Macaulay*
 Gerald A. Lipnik Elsa Lillian Macaulay,
 2520 Traver Road
 Ann Arbor, Michigan 48105
William J. Conlin *Margaret L. Sias*
 Margaret L. Sias,
 650 Steinhilber Road
 Chelsea, Michigan 48118
 William J. Conlin

ACKNOWLEDGEMENTS - INDIVIDUAL

State of Michigan }
 Washtenaw County } S.S.

Personally came before me this 26th day of January, 19 72, the above named Elsa Lillian Macaulay and Margaret L. Sias, to me known to be the persons who executed the foregoing instrument and acknowledged that they executed the same as their free act and deed.

Katherine L. Craig
 Notary Public,
 Katherine L. Craig, Washtenaw County,
 Michigan

My Commission Expires April 20, 1974

PROPRIETOR'S CERTIFICATE - LIMITED PARTNERSHIP
 Traver Glen Apartments, a Michigan Limited Partnership, duly organized and existing under the laws of the State of Michigan, as proprietor, by R. Gordon Mathews, agent,

has caused the land embraced in this plat to be surveyed, divided, mapped and dedicated as represented on this plat and that the roadways are for the use of the public; that Private Commons Nos 1,2,3, and 4, are for the use of members of the Traver Lakes Community Maintenance Association; that the public utility easements are private easements and that all other easements are for the uses shown on the plat.

Witness
R. Gordon Mathews
 R. Gordon Mathews, agent
William J. Conlin
 William J. Conlin

ACKNOWLEDGEMENTS - LIMITED PARTNERSHIP

State of Michigan }
 Washtenaw County } S.S.

Personally came before me this 26th day of January, 19 72, the above named R. Gordon Mathews agent for the above named Limited Partnership, to me known to be the person who executed the foregoing instrument and acknowledged that he executed the same as the free act and deed of said Limited Partnership, by its authority.

Katherine L. Craig
 Notary Public,
 Katherine L. Craig, Washtenaw County,
 Michigan

My Commission Expires April 20, 1974

PROPRIETOR'S CERTIFICATE - CORPORATION

Traver Lakes, Inc. a corporation duly organized and existing under the laws of the State of Michigan by, R. Gordon Mathews, President and Howard E. Phillips, Secretary, as proprietors have caused the land to be surveyed, divided, mapped and dedicated as represented on this plat and that the roadways are for the use of the public; that Private Commons Nos 1,2,3 and 4 are for the use of members of the Traver Lakes Community Maintenance Association; that the public utility easements are private easements and that all other easements are for the uses shown on the plat.

Witness
James L. Hart
 James L. Hart
William J. Conlin
 William J. Conlin
 Traver Lakes, Inc.
 2500 Traver Boulevard
 Ann Arbor, Michigan 48105
R. Gordon Mathews
 R. Gordon Mathews, President
Howard E. Phillips
 Howard E. Phillips, Secretary

ACKNOWLEDGEMENTS - CORPORATION

State of Michigan }
 Washtenaw County } S.S.

Personally came before me this 26th day of January, 19 72, R. Gordon Mathews, President, and Howard E. Phillips, Secretary of the above named corporation, to me known to be the persons who executed the foregoing instrument, and to me known to be such president and secretary of said corporation, and acknowledged that they executed the foregoing instrument as such officers as the free act and deed of said corporation, by its authority.

Katherine L. Craig
 Notary Public,
 Katherine L. Craig, Washtenaw County,
 Michigan

My Commission Expires April 20, 1974

PROPRIETOR'S CERTIFICATE - CORPORATION

Ann Arbor Federal Savings and Loan Association, a corporation organized under the Home Owners Loan Act of 1933 of the United States of America by Robert A. Reiff, Vice-President and Kenneth E. Haist, Asst. Vice-President as proprietors, have caused the land to be surveyed, divided, mapped and dedicated as represented on this plat and that the roadways are for the use of the public; that Private Commons Nos 1,2,3, and 4 are for the use of members of the Traver Lakes Community Maintenance Association; that the public utility easements are private easements and that all other easements are for the uses shown on the plat.

Witness
Martha J. Cochran
 Martha J. Cochran
Robert A. Reiff
 Robert A. Reiff, Vice-President
Peter R. Sherman
 Peter R. Sherman
Kenneth E. Haist
 Kenneth E. Haist, Assistant
 Vice-President
 Ann Arbor Federal Savings and
 Loan Association
 401 E. Liberty
 Ann Arbor, Michigan 48108

ACKNOWLEDGEMENTS - CORPORATION

State of Michigan }
 Washtenaw County } S.S.

Personally came before me this 28th day of January, 19 72, Robert A. Reiff and Kenneth E. Haist of the above named corporation, to me known to be the persons who executed the foregoing instrument, and to me known to be such Vice-President and Asst. Vice-President of said corporation, and acknowledged that they executed the foregoing instrument as such officers as the free act and deed of said corporation, by its authority.

Alvin P. Lipnik
 Notary Public,
 Alvin P. Lipnik, Washtenaw County,
 Michigan

My Commission Expires August 8, 1972

3-F-568-6

SHEET 7 OF 7
TRAVER LAKES SUBDIVISION No 1
 A PART OF THE N 1/2 OF SECTION 15, T2S, R6E,
 CITY OF ANN ARBOR, WASHTENAW COUNTY, MICHIGAN

midwestern consulting inc.
 ann arbor, michigan

3-F-568-7

COUNTY TREASURER'S CERTIFICATE

The records in my office show no unpaid taxes or special assessments for the five years preceding Feb. 4, 1972, involving the lands included in this plat.

Sylvester A. Leonard
 Sylvester A. Leonard - Washtenaw County Treasurer

COUNTY DRAIN COMMISSIONER'S CERTIFICATE

Approved on FEB. 9, 1972 as complying with Section 192 of Act 288, P.A. 1967 and the applicable rule and regulations published by my office in the County of Washtenaw.

John H. Flook
 John H. Flook, Drain Commissioner

CERTIFICATE OF APPROVAL BY THE CITY PLANNING COMMISSION

This plat was approved by the Planning Commission of the City of Ann Arbor at a meeting held on the 14th day of March, 1972.

Clinton Hewitt John P. Creane
 Clinton Hewitt John P. Creane
 Chairman Secretary

CERTIFICATE OF MUNICIPAL APPROVAL

I certify that this plat was approved by the City Council of the City of Ann Arbor, at a meeting held MAY 1, 1972 and was reviewed and found to be in compliance with Act 288, P.A. 1967. Public water and public sewer services have been installed, ready for connection. The City has adopted a subdivision control ordinance and hereby waives the minimum lot size specified in Act 288. Adequate surety has been deposited with the clerk for the placing of monuments and markers within one year from the above date.

Harold R. Saunders
 Harold R. Saunders, Clerk

COUNTY PLAT BOARD CERTIFICATE

This plat has been reviewed and is approved by the Washtenaw County Plat Board on May 22, 1972 as being in compliance with all of the provisions of Act 288, P.A. 1967, and the plat board's applicable rules and regulations.

Patricia N. Hardy
 Patricia N. Hardy, Register of Deeds

Robert M. Harrison
 Robert M. Harrison, County Clerk

Sylvester A. Leonard
 Sylvester A. Leonard, County Treasurer

J. Martin Rempff
 J. Martin Rempff, Chairman, Board of Auditors

Kent P. Talcott
 Kent P. Talcott, Member, Board of Auditors

Francis M. Griffin
 Francis M. Griffin, Member, Board of Auditors

RECORDING CERTIFICATE

STATE OF MICHIGAN)
 Washtenaw County)

This plat was received for record on the 17th day of July A.D., 1972 at 12:05 P.M. recorded in Liber 20 of Plats on Pages 33-39.

Patricia Newkirk Hardy
 Patricia Newkirk Hardy, Register of Deeds

Certified true copy of recorded plat.

Allison Green
 ALLISON GREEN
 STATE TREASURER

By Richard E. Lohax
 Richard E. Lohax - Plat Examiner

Date July 28, 1972