

**City of Ann Arbor
Public Services Area • Project Management Unit
CONTROL STATION DATA SHEET**

Approximate Location: Buhr Park

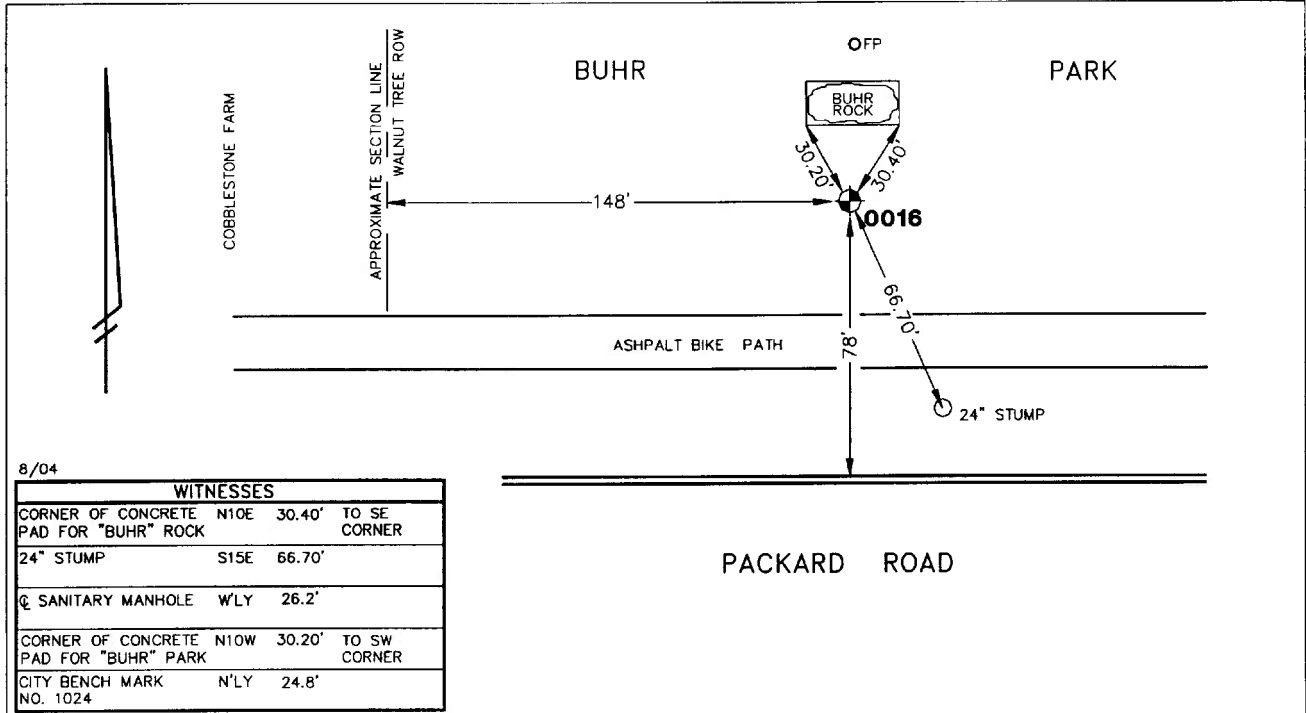

STATION 0016 IS LOCATED IN BUHR PARK ON THE NORTH SIDE OF PACKARD ROAD AND EASTERLY OF THE COBBLESTONE FARM HOUSE, SAID STATION BEING IN THE SOUTHEAST 1/4 OF SECTION 3, PITTSFIELD TOWNSHIP IN THE CITY OF ANN ARBOR, MICHIGAN. THE STATION IS LOCATED 78' NORTH OF THE BACK OF CURB ALONG THE NORTH SIDE OF PACKARD ROAD, 30.20' SOUTHEAST OF THE SOUTHWEST CORNER OF THE BUHR ROCK PEDESTAL AND 30.40' SOUTHWEST OF THE SOUTHEAST CORNER OF THE AFOREMENTIONED ROCK PEDESTAL. SAID STATION IS A PRIMARY CONTROL STATION AND IS DESCRIBED AS THE 1993 EDITION OF THE CITY OF ANN ARBOR BRASS DISC, SET IN CONCRETE PER DETAIL I AND IS FLUSH WITH THE GROUND. THIS STATION WAS SET BY THE CITY OF ANN ARBOR IN 1993.

Horizontal		Vertical	
Latitude (dms)	N 42 14 42.27035	Accuracy	2nd Order Class II
Longitude (dms)	W 83 42 33.86357	Datum	NAVD 88
State Plane Zone	2113 MI South	Elevation in meters	249.223
Scale	0.99996881	Elevation in International feet	817.66
Geoid Height in meters	-34.06		
Convergence (dms)	0 26 50.2		
Accuracy	1st Order		
Datum	NAD 83		No. 0016
Easting (X) in meters	4054242.812		Sector: SE
Northing (Y) in meters	82973.492		
Easting (X) in International feet	13301321.562		
Northing (Y) in International feet	272222.743		