

"HANNAH SUBDIVISION"
PART OF EAST HALF OF EAST HALF OF NORTHEAST QUARTER
SECTION 30, TOWN 2 SOUTH, RANGE 6 EAST,
CITY OF ANN ARBOR, WASHTENAW COUNTY, MICHIGAN.

SCALE: ONE INCH = SIXTY FEET

NOTE: All dimensions are shown in feet and decimals thereof.

WILD WOOD PARK ADDITION NUMBER ONE

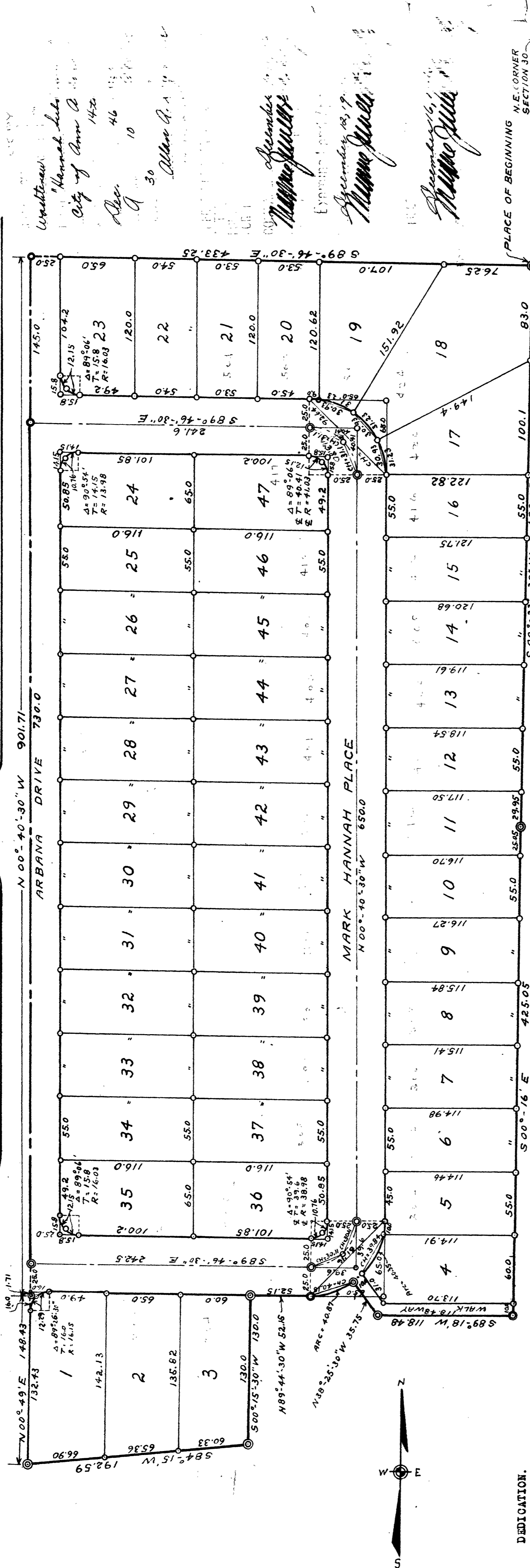

DEDICATION.

KNOW ALL MEN BY THESE PRESENTS, That we Eugene H. Hannah as proprietor, and Eunice L. Hannah his wife, have caused the land embraced in the annexed plat to be surveyed laid out and platted, to be known as "HANNAH SUBDIVISION, part of east half of east half of northeast quarter, Section 30, Town 2 South, Range 6 East, City of Ann Arbor, Washtenaw County, Michigan" and that the streets and alleys as shown on said plat are hereby dedicated to the use of the public.

Eugene H. Hannah
Eugene H. Hannah
Eunice L. Hannah
Eunice L. Hannah

STATE OF MICHIGAN,
County of Washtenaw,
On this 20th day of August, 1915, before me, a Notary Public in and for said county, personally came the above named Eugene H. Hannah and Eunice L. Hannah his wife, known to me to be the persons who executed the above dedication, and acknowledged the same to be their free, act and deed.

Francis W. Schilling
Francis W. Schilling
Notary Public, Washtenaw County, Michigan.
My commission expires.....May 2, 1914

CERTIFICATE OF MUNICIPAL APPROVAL.

This plat was approved by the Common Council of the City of Ann Arbor at a meeting held.....

Fred C. Perry
Fred C. Perry
Clerk.

DESCRIPTION.

The land embraced in the annexed plat of "HANNAH SUBDIVISION, part of east half of east half of north east quarter, Section 30, Town 2 South, Range 6 East, City of Ann Arbor, Washtenaw County, Michigan" is described as follows: Commencing at the northeast corner of Section 30, Town 2 South, Range 6 East, Meridian of Michigan; thence south 00°-23'-30" west in the east line of said section 200.34 feet FOR A PLACE OF BEGINNING; thence south 00°-23'-30" west in said section line 488.05 feet; thence south 00°-16' east 425.05 feet; thence south 89°-18' west 118.48 feet; thence north 38°-25'-30" west 35.75 feet to a point of curve; thence southerly in the arc of a circular curve, convex southerly, of radius 63.98 feet a distance of 40.87 feet to a point of tangency, the chord subtended by said arc being 40.18 feet in length and bears south 71°-41'-30" west; thence north 89°-44'-30" west along the tangent to the above curve 52.15 feet; thence south 00°-15'-30" west 130.00 feet; thence south 84°-15' west 192.59 feet to the east line of Waldwood Park Addition Number One; thence north 00°-49' east 148.43 feet along said east line; thence north 00°-40'-30" west 901.71 feet; thence south 89°-45'-30" east 437.25 feet to the place of beginning, being a part of the northeast quarter of Section 30, Ann Arbor Township, Washtenaw County, Michigan and located within the city limits of Ann Arbor.

CERTIFICATE OF APPROVAL BY THE BOARD OF PUBLIC WORKS.

This plat was approved by the Board of Public Works of the City of Ann Arbor at a meeting held.....

Fred C. Perry
Fred C. Perry
Clerk.

COUNTY TREASURER'S CERTIFICATE RELATING TO TAXES (Sec. 135, Act 206, 1893 as amended- Sec. 4134, C.L. 1915.)

Office of County Treasurer, Washtenaw County. I hereby certify, that there are no tax liens or titles held by the State on the lands described herein, and that there are no tax liens or titles held by individuals on said lands for the five years preceding the day of September 19, 1915, and that the taxes for said period of five years are..... paid, as shown by the records of this office.

Charles J. Fleming
Charles J. Fleming
County Treasurer.

SURVEYOR'S CERTIFICATE.

I hereby certify that the plat hereon delineated is a correct one and that permanent metal monuments consisting of bars not less than one-half inch in diameter and 48 inches in length, or shorter bars of not less than one-half inch in diameter lapped over each other at least 6 inches with an over-all length of not less than 48 inches, encased in a concrete cylinder at least 4 inches in diameter and 48 inches in depth have been placed at points marked thus @ as thereon shown at all angles in the boundaries of the land platted, at all intersections of streets, intersections of alleys, or of streets and alleys, and at intersections of streets and alleys with the boundaries of the plat as shown on said plat.

Harry H. Atwell
Harry H. Atwell
Registered Engineer and Surveyor.

CERTIFICATE OF APPROVAL BY THE PLANNING COMMISSION.

This plat was approved by the Planning Commission of the City of Ann Arbor at a meeting held.....

Samuel B. Porter
Samuel B. Porter
Secretary.

CERTIFICATE OF APPROVAL BY THE BOARD OF COUNTY AUDITORS.

Approved by the Board of County Auditors of Washtenaw County, Michigan, this..... day of.....

J. Martin Reapp
J. Martin Reapp
Chairman.
L. O. Cushing
L. O. Cushing
John E. Wets
John E. Wets

Witness:
Hannah Subd.
City of Ann Arbor
Rec'd 1450
46
10
30
Allen A. A. 1915

December 1915
Municipal Auditor
December 1915
Municipal Auditor

December 1915
Municipal Auditor