

Public Services Area • Project Management Unit  
**CONTROL STATION DATA SHEET**

Approximate Location: S. Maple Rd. at Jackson Ave

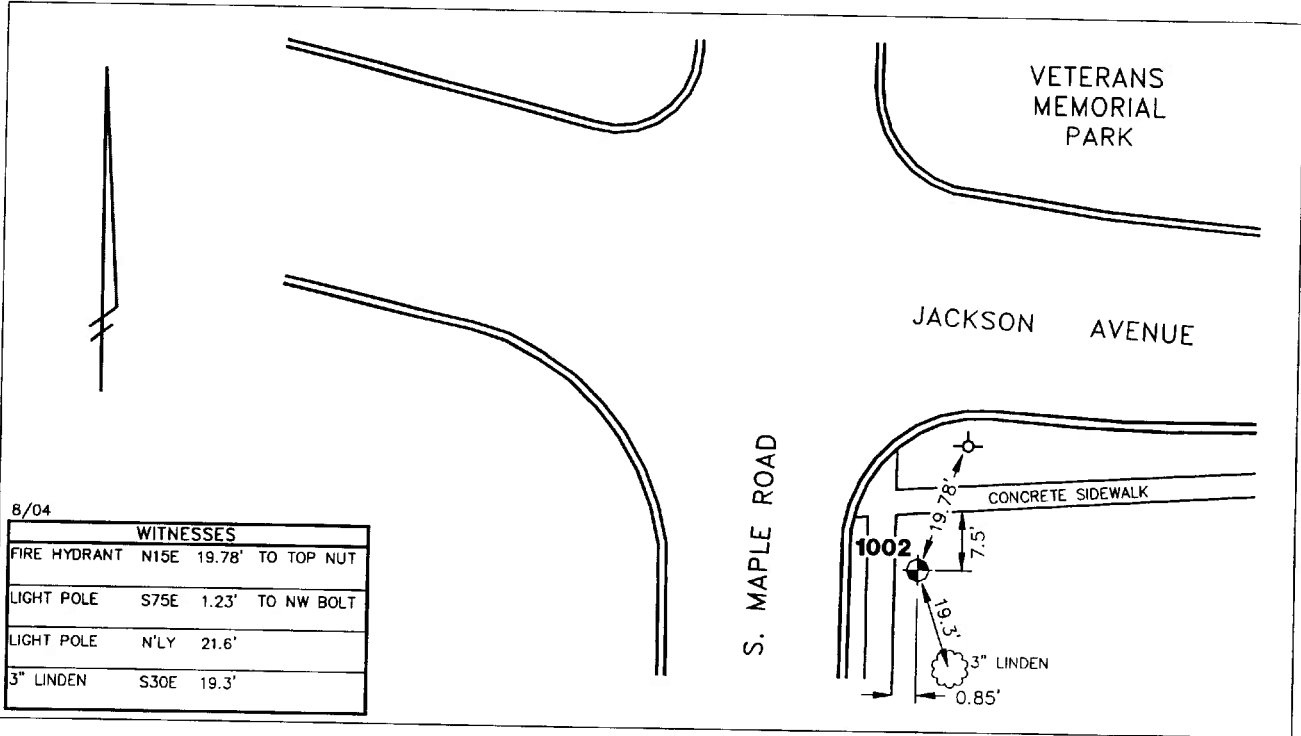

STATION 1002 IS LOCATED AT THE SOUTHEAST CORNER OF S. MAPLE ROAD AND JACKSON AVENUE, SAID STATION BEING IN THE NORTHWEST 1/4 OF SECTION 30, ANN ARBOR TOWNSHIP IN THE CITY OF ANN ARBOR, MICHIGAN. THE STATION IS LOCATED 7.5' SOUTHERLY OF THE SOUTHERLY EDGE OF THE 5.0' CONCRETE WALK ALONG THE SOUTHERLY SIDE OF JACKSON AVENUE AND 0.85' EASTERLY OF THE EASTERLY EDGE OF THE 5.0' CONCRETE WALK ALONG THE EASTERLY SIDE OF SOUTH MAPLE ROAD. SAID STATION IS A VERTICAL CONTROL STATION AND IS DESCRIBED AS THE 1972 EDITION OF THE CITY OF ANN ARBOR BRASS DISC, SET IN CONCRETE PER DETAIL III AND IS FLUSH WITH THE GROUND. THIS STATION WAS SET BY THE CITY OF ANN ARBOR IN 1972.

**Benchmark**

**Vertical**

Accuracy	2nd Order Class II
Datum	NAVD 88
Elevation in meters	287.983
Elevation in International feet	944.82

No. 1002  
 Sector: WC